

NOOR
ARCHITECTURE

DESIGNER:
ARMIN ETTEHADI

CELL: 571-748-9258
NOOR.ARCHITECTURE.STUDIO@GMAIL.COM

PROJECT :

7410
EASTERN AVE
NW,

7410 Eastern Ave NW,
Washington, DC 20012
SQ : 3178
LOT : 0115

VERSION:

ISSUED FOR PERMIT V1 29 OCT 2023
SHEET GENERATED BY/ON : ME 29 OCT 2023
LAST UPDATED BY : ME 29 OCT 2023

SHEET NAME:

PROPOSED
PLANS

SHEET No :

A1-01

Board of Zoning Adjustment
District of Columbia
CASE NO.21250
EXHIBIT NO.17B

EASTERN AVENUE, N.W.

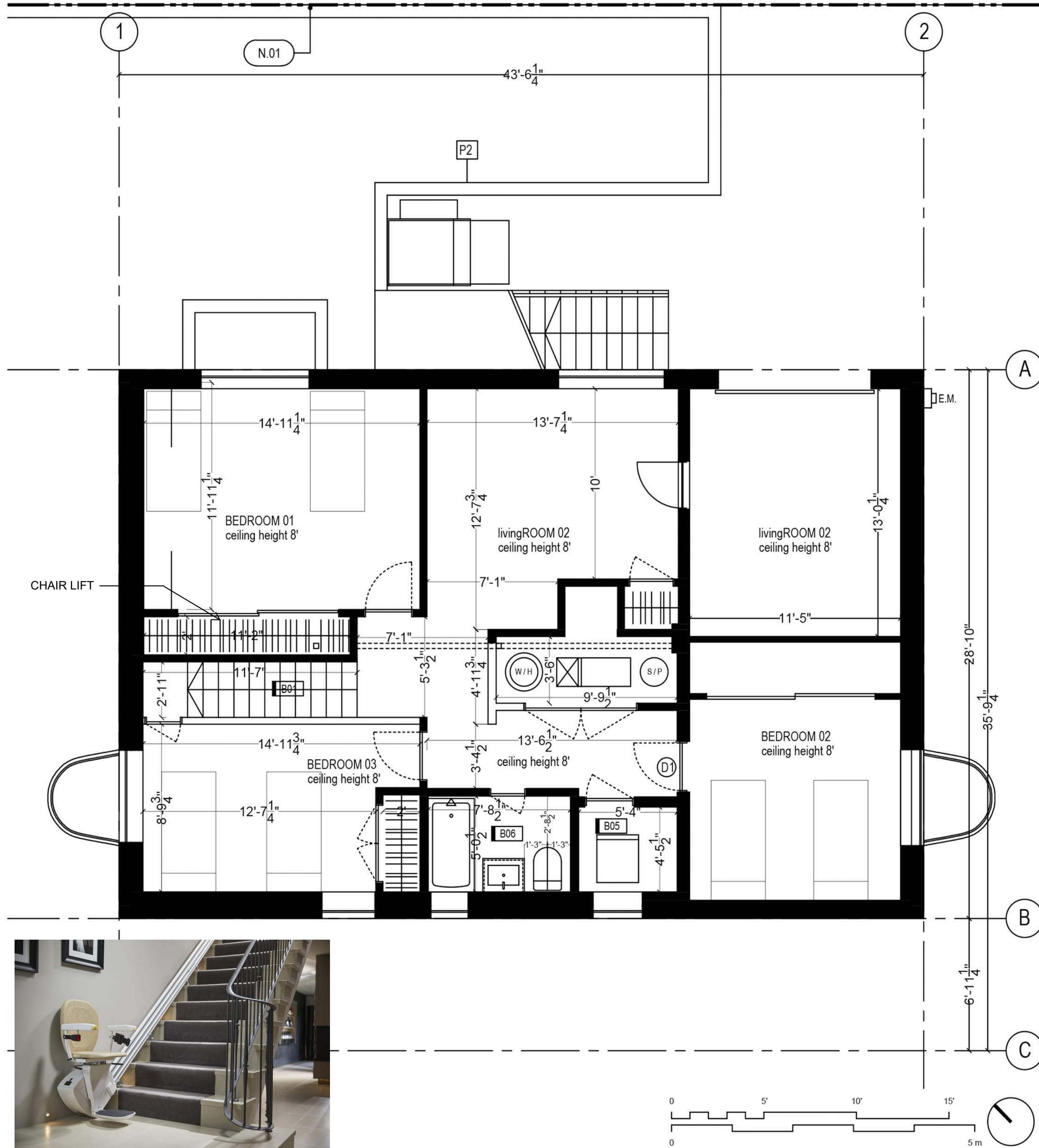

CHAIR LIFT

SPACE LIST	
B01	STAIRS GOING UP TO THE 1ST FLOOR
B02	HALLWAY
B03	LIVING ROOM
B04	BEDROOM
B05	LAUNDRY ROOM
B06	BATH ROOM
B07	BEDROOM
B08	GARAGE

NOTE	
N.01	PROPERTY LINE

LEGEND	
FRAME WALL EXISTING TO REMAIN	
MASONRY WALL EXISTING TO REMAIN	
FRAME WALL NEW	

PROPOSED FLOOR PLAN - BASEMENT

SCALE : 1/4" = 1' 1:48

1
A1-01

EASTERN AVENUE, N.W.

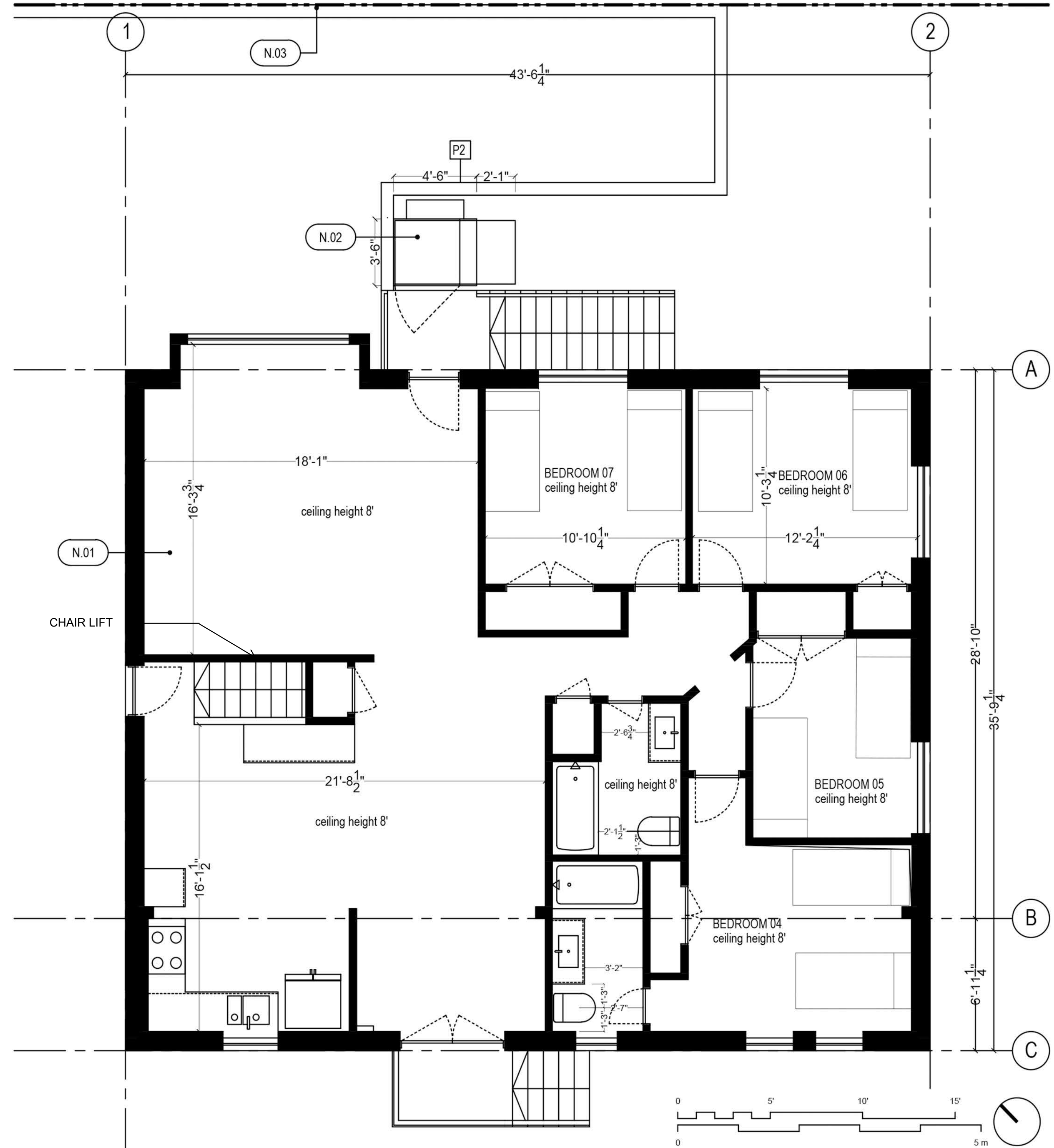

NOTE	
N.02	WHEELCHAIR LIFT
N.03	PROPERTY LINE
D1	A solid wood door 13/8 inches thick fire-rated for 20 minutes self-closing and self-latching

PROPOSED FLOOR PLAN - 1ST FLOOR

SCALE : 1/4" = 1' 1:48

