



www.femrica.com (410)-984-1057

Consultant
Address
Address
Address
Phone

Consultant
Address
Address
Address
Phone

Consultant
Address
Address
Address
Phone

Consultant
Address
Address
Address
Phone

Consultant
Address
Address
Address
Phone

THE ONLY PLACE WHERE THE EAVES OF THE TWO HOUSES ARE VERY CLOSE TO EACH OTHER (SEPARATED BY +/-14" EXCLUDING GUTTERS) IS AT THE EXISTING HOUSES BOTH 3220 AND 3222 WERE ALMOST CARBON COPIES, THEY WERE BUILT FROM THE SAME PLAN WITH SLIGHT VARIATION. THE ISSUE OF THE EAVES IS A LEGACY SITUATION THE EAVES ON THE ADDITION HAS ABSOLUTELY NO IMPACT ON THE NEIGHBORING HOUSE.

OPPOSITIONAL NEIGHBOR
AT THE CORNER LOT ———

THIS EXISTING PORTION OF THE HOUSE(6.2'deep) WAS ONE STORY, IT WAS DEMOLISHED AND REPLACED WITH THE TWO STORY THAT BECOMES PART OF THE PERMITTED ADDITION

ONLY THIS PORTION OF THE ADDITION
AMOUNTS TO AN EXTENSION BEYOND THE
LEGACY FOOTPRINT OF THE HOUSE

ONE STORY PORTION OF THE HOUSE

THE EAVES AT THIS PORTION OF THE ADDITION IS
AT TWO STORY LEVEL, IT HAS NO IMPACT ON
THE NEIGHBOR _____

THE EAVES AT THE ADDITION HAS ZERO
IMPACT ON NEIGHBOR, IT EXTENDS
BEYOND HER HOUSE _____

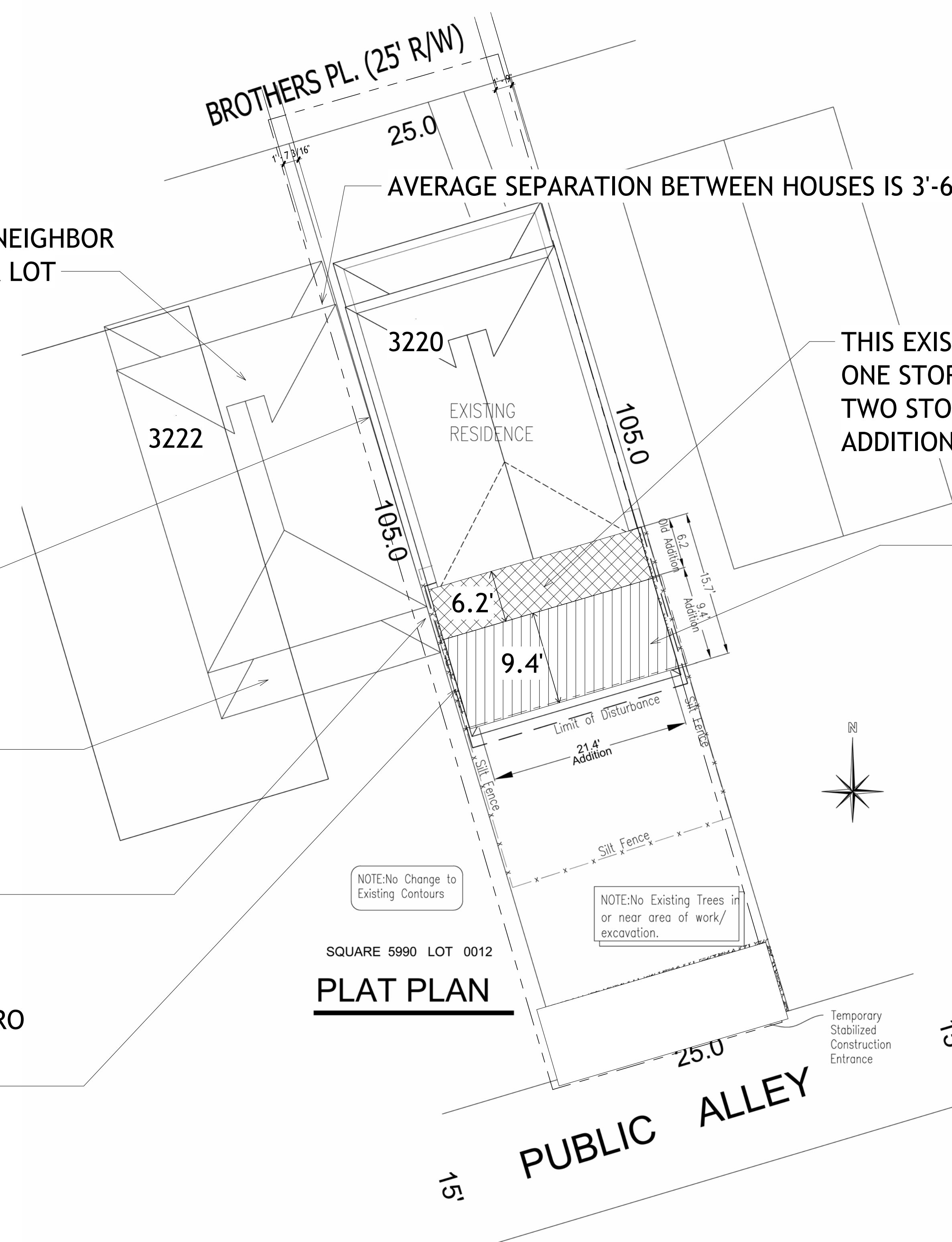

HAYMAN

3220 BROTHERS PLACE

Site Plan

| | |
|----------------|----------------|
| Project Number | Project Number |
|----------------|----------------|

| | |
|------|------------|
| Date | Issue Date |
|------|------------|

| | |
|----------|--------|
| Drawn By | Author |
|----------|--------|

| | |
|------------|---------|
| Checked By | Checker |
|------------|---------|

C101

| | |
|-------|----------------|
| Scale | $1/8" = 1'-0"$ |
|-------|----------------|

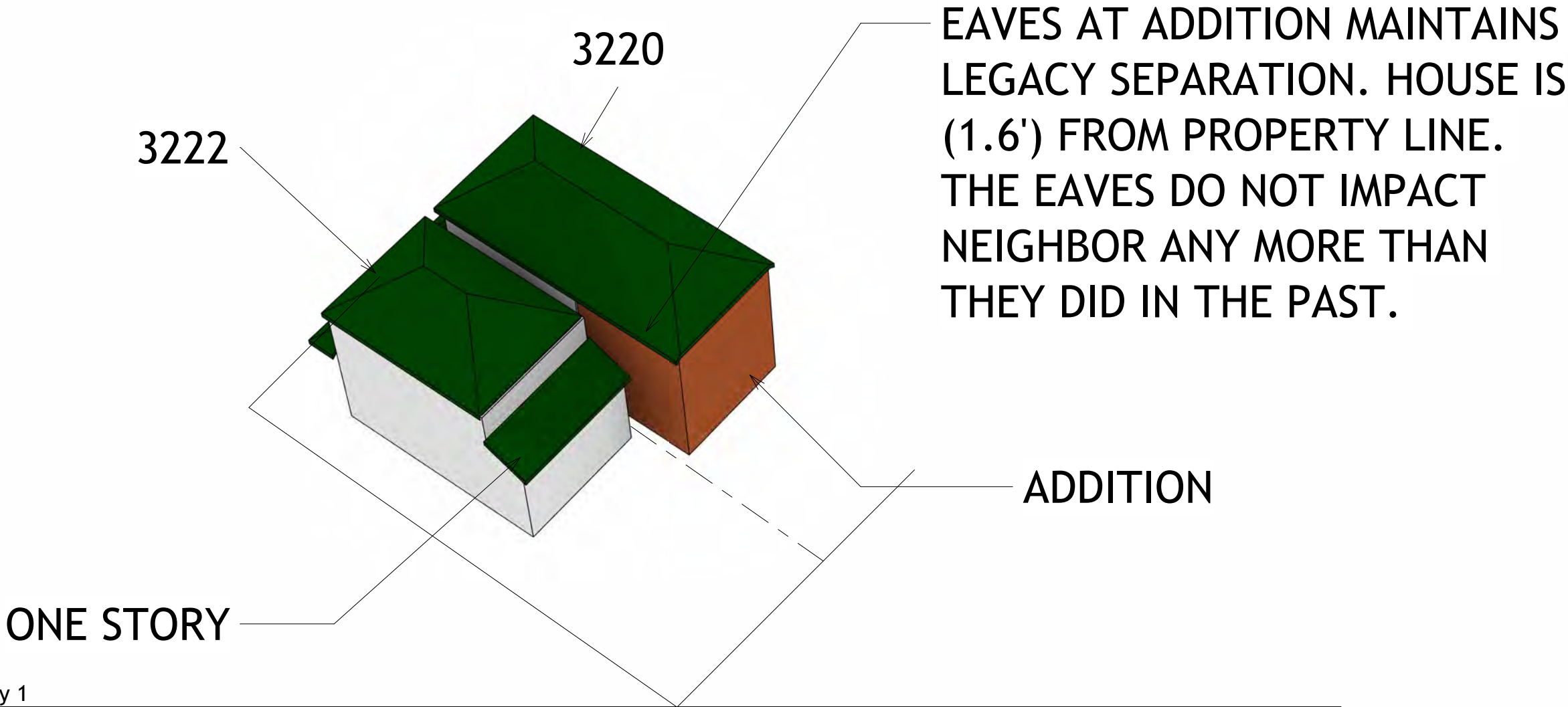

1 Cover Sheet View Copy 1



FEMRICA LLC

architecture engineering construction
femi@femrica.com 410-984-1057

HAYMAN

3220 BROTHERS PLACE

| No. | Description | Date |
|-----|-------------|------|
| | | |
| | | |
| | | |
| | | |
| | | |
| | | |

BIRDS EYE VIEW

| | | |
|----------------|----------------|-------|
| Project number | Project Number | C102 |
| Date | Issue Date | |
| Drawn by | Author | |
| Checked by | Checker | Scale |



FEMRICA LLC

architecture engineering construction
femi@femrica.com 410-984-1057

HAYMAN

3220 BROTHERS PLACE

| No. | Description | Date |
|-----|-------------|------|
| | | |
| | | |
| | | |
| | | |
| | | |
| | | |

| REAR CORNER VIEW | | |
|------------------|----------------|-------------------|
| Project number | Project Number | C103 |
| Date | Issue Date | |
| Drawn by | Author | |
| Checked by | Checker | |
| | | Scale 12" = 1'-0" |