



1. WEST (FRONT) FACADE OF SUBJECT PROPERTY FROM 6TH ST NW.



2. WEST (FRONT) FACADE OF SUBJECT PROPERTY FROM 6TH ST NW.



3. WEST (FRONT) FACADE OF SUBJECT PROPERTY FROM 6TH ST NW.



4. EAST (REAR) FACADE OF SUBJECT PROPERTY FROM THE PUBLIC ALLEY.

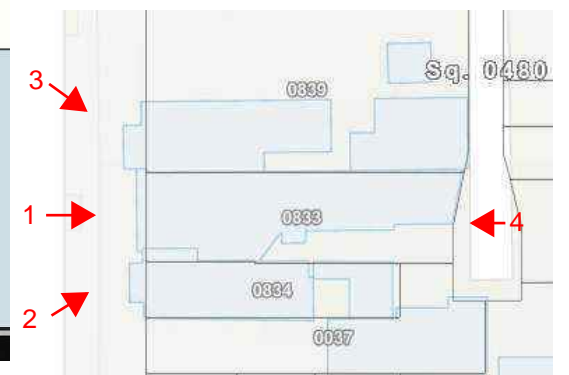

1311 RESIDENCES

1311 6TH ST NW, WASHINGTON, DC 20001

3D IMAGES 1

EUSTILUS architecture

Board of Zoning Adjustment
District of Columbia
CASE NO. 21237
EXHIBIT NO. 34



1. EAST (REAR) FACADE OF SUBJECT PROPERTY FROM THE PUBLIC ALLEY.

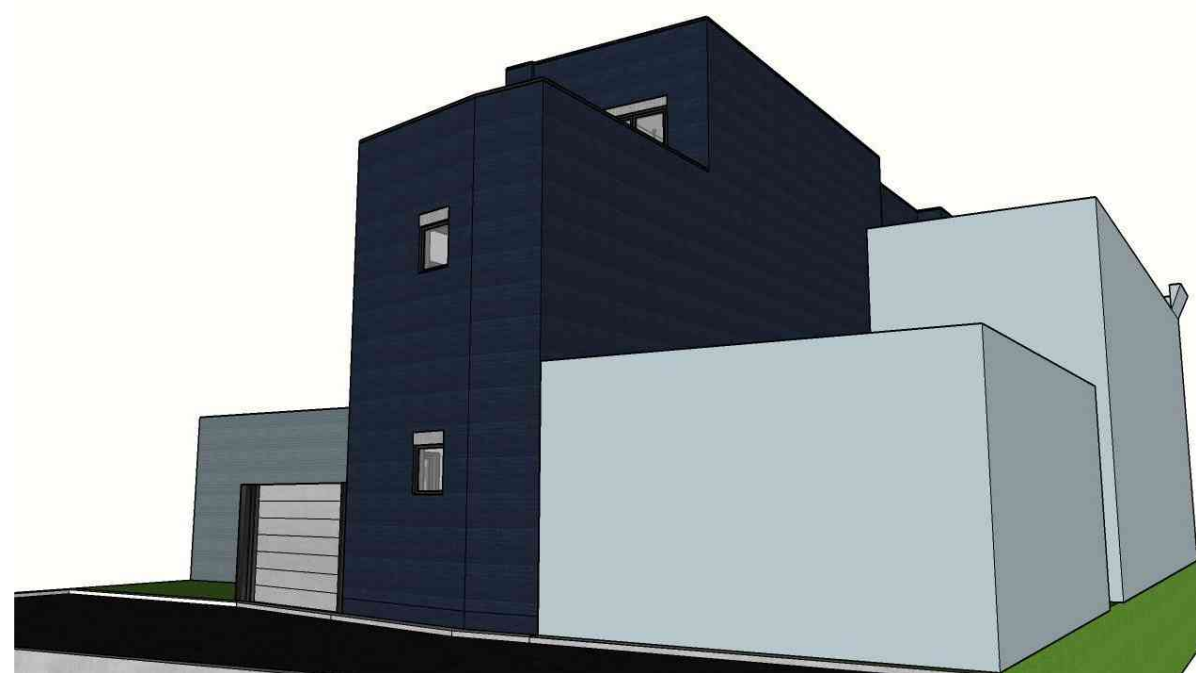

2. EAST (REAR) FACADE OF SUBJECT PROPERTY FROM THE PUBLIC ALLEY.



3. EAST (REAR) FACADE OF SUBJECT PROPERTY FROM THE PUBLIC ALLEY.

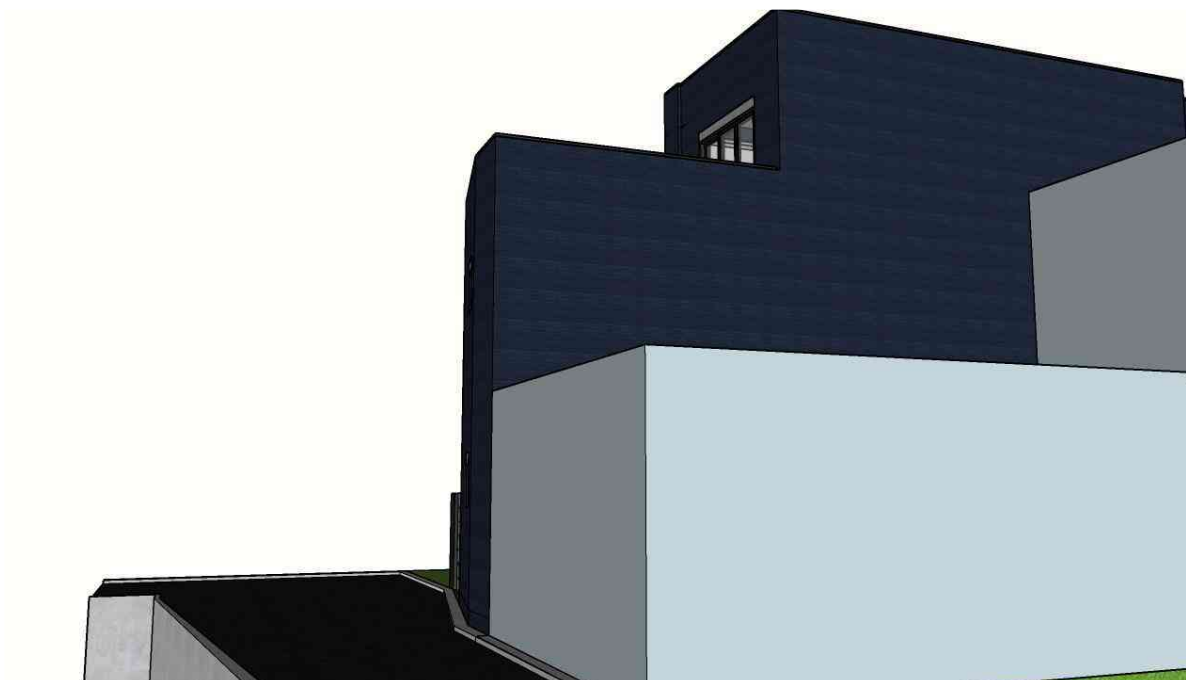

4. EAST (REAR) FACADE OF SUBJECT PROPERTY FROM THE PUBLIC ALLEY.

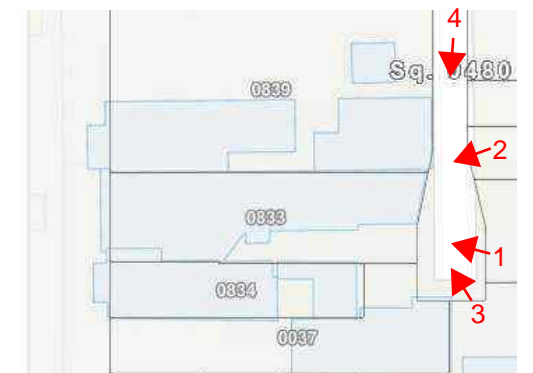

1311 RESIDENCES

1311 6TH ST NW, WASHINGTON, DC 20001

3D IMAGES

EUSTILUS architecture