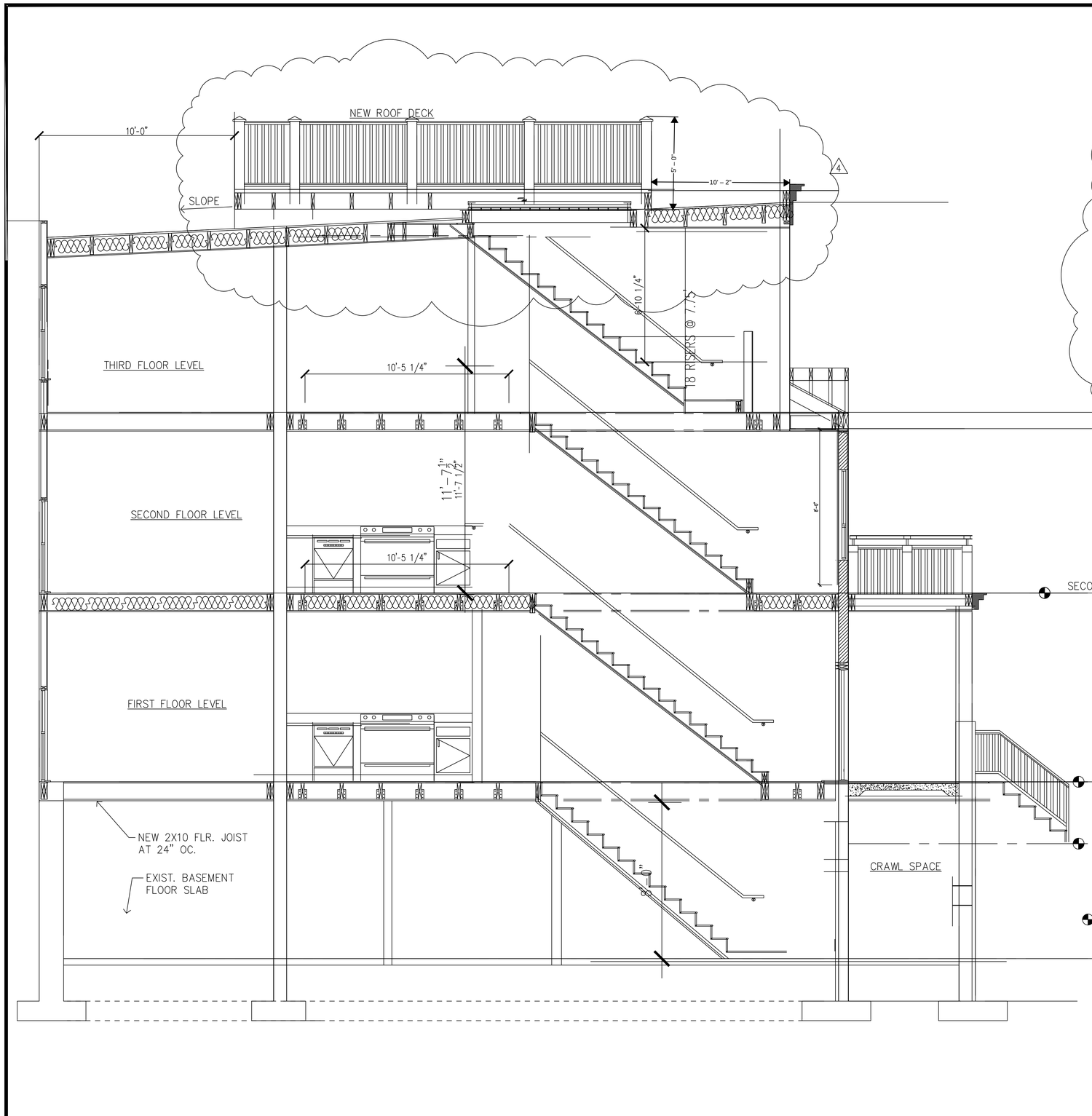


**BUILDING SECTION**

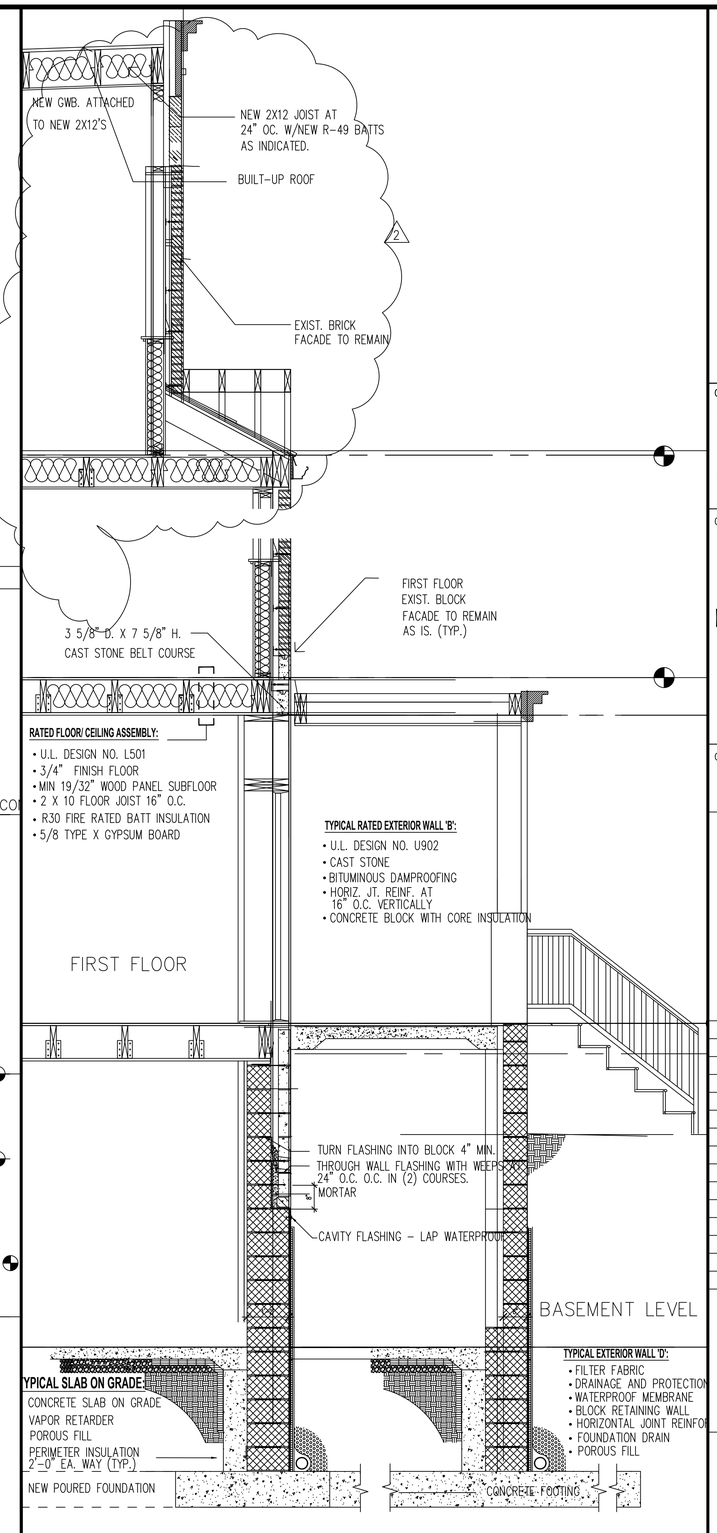


**WALL SECTION**

Client/Project

ALEXANDER-BENONS LLC
INTERIOR RENOVATION
1206 STAPLES ST NE
WASHINGTON, D.C 20002

Consultants

K.T. BROOKINS

**Brookins Architectural Services Inc.**
**1 Hard Spring Ct.**
**Owings Mills, MD 21117**

Consultants

| Revision | Date | Remarks |
|---|---|---|
| 1 | 2/28/24 | PERMIT REVIEW |
| 2 | 4/29/24 | PERMIT REVIEW |
| 4 | 3/26/25 | BZA ZONING REVIEW |

Drawing Title

**BUILDING SECTION**

| Seal | Date | Check By |
|---|---|---|
| | 12-8-23 | EG |
| | Scale 1/2"= 1'-0" | Drawn By KTB |
| | Sheet Number A.301 | |

Board of Zoning Adjustment
District of Columbia
CASE NO.21226
EXHIBIT NO.42A