

DISTRICT OF COLUMBIA GOVERNMENT
OFFICE OF THE SURVEYOR

Washington, D.C., July 30, 2024

Plat for Building Permit of :

SQUARE 1241 LOT 139

Scale: 1 inch = 20 feet

Recorded in Book 221 Page 139

Receipt No. 24-04593

Drawn by: A.S.

Furnished to: COBA PROPERTIES

"I hereby certify that the dimensions and configuration of the lot(s) hereon depicted are consistent with the records of the Office of the Surveyor unless otherwise noted, but may not reflect actual field measurements. The dimensions and configuration of A&T lots are provided by the Office of Tax and Revenue and may not necessarily agree with the deed description(s)."

Bob Myers

For Surveyor, D.C.

LOT OCCUPANCY EXHIBIT

SCALE: 1"=50'

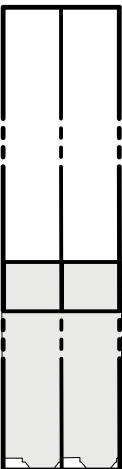

#2915 DUMBARTON STREET, NW

TOTAL SITE AREA = 1,800 SF

LOT OCCUPANCY AREA = 794 SF

(OCCUPANCY SHOWN)

OCCUPANCY % = 44.1%

< 60% REQUIRED FOR R-3/GT ZONE PER 11D DCMR 210.1

#2917 DUMBARTON STREET, NW

TOTAL SITE AREA = 1,800 SF

LOT OCCUPANCY AREA = 794 SF

(OCCUPANCY SHOWN)

OCCUPANCY % = 44.1%

< 60% REQUIRED FOR R-3/GT ZONE PER 11D DCMR 210.1

0 10 30 60 100



SCALE: 1:20

I hereby certify that on this plat on which the Office of the Surveyor has drawn the dimensions of this lot, I have accurately and completely depicted and labeled the following:
1) all existing buildings and improvements - including parking spaces, covered porches, decks and retaining walls over four feet above grade, and any existing face-on-line or party wall labeled as such, well as projections and improvements in public space - with complete and accurate dimensions;
2) all proposed demolition or raze of existing buildings duly labeled as such; all proposed buildings and improvements - including parking spaces, covered porches, decks and retaining walls over four feet above grade, any existing face-on-line or party wall labeled as such, as well as projections and improvements in public space and the improvements used to satisfy pervious surface or green area ratio requirements - with complete and accurate dimensions, in conformity with the plans submitted with building permit application; and
3) any existing chimney or vent on an adjacent property that is located within 10 feet of this lot.

I also hereby certify that:

1) my depiction on this plat, as detailed above, is accurate and complete as of the date of my signature hereon;
2) there is no elevation change exceeding ten feet measured between lot lines; or if so, this elevation change is depicted on a site plan submitted with the plans for this permit application;
3) I have not (circle one) filed a subdivision application with the Office of the Surveyor;
4) I have not (circle one) filed a subdivision application with the Office of Tax & Revenue; and
5) if there are changes to the lot and its boundaries as shown on this plat, or to the proposed construction and plans as shown on this plat, that I shall obtain an updated plat from the Office of the Surveyor on which I will depict all existing and proposed construction and which I will then submit to the Office of the Zoning Administrator for review and approval prior to permit issuance.
The Office of the Zoning Administrator will only accept a Building Plat issued by the Office of the Surveyor within the two years prior to the date DCRA accepts a Building Permit Application as complete.
I acknowledge that any inaccuracy or errors in my depiction on this plat will subject any permit or certificate of occupancy issued in reliance on this plat to enforcement, including revocation under Sections 105.6(1) and 110.5.2 of the Building Code (Title 12A of the DCMR) as well as prosecution and penalties under Section 404 of D.C. Law 4-164 (D.C. Official Code §22-2405).

Signature:

Date: November 6, 2024

Printed Name: David C. Landsman

Relationship to Lot Owner: Agent/Engineer

If a registered design professional, provide license number PE906954 and include stamp below.

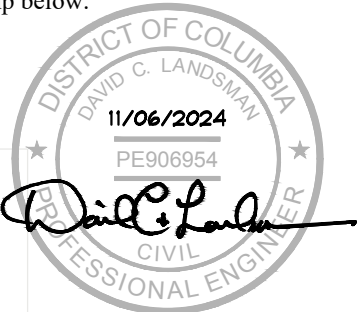

Notes:

- All proposed demolition or raze of existing buildings is omitted for clarity, refer to Sheet CIV100 and CIV101 for additional details.
- Existing chimneys and/or vents on adjacent properties within 10 feet of the subject property are not shown. Not applicable to project scope or reviews, and/or these locations are inaccessible.
- Existing conditions shown hereon are based upon a Location Survey prepared by Duley & Associates, Inc., dated August, 2024.

SQUARE 1241

LEGEND:

2F = SECOND FLOOR

EX. = EXISTING

FF = FIRST FLOOR

O/H = OVERHEAD

S/W = SIDEWALK

W/ = WITH

//// = RETAINING WALL

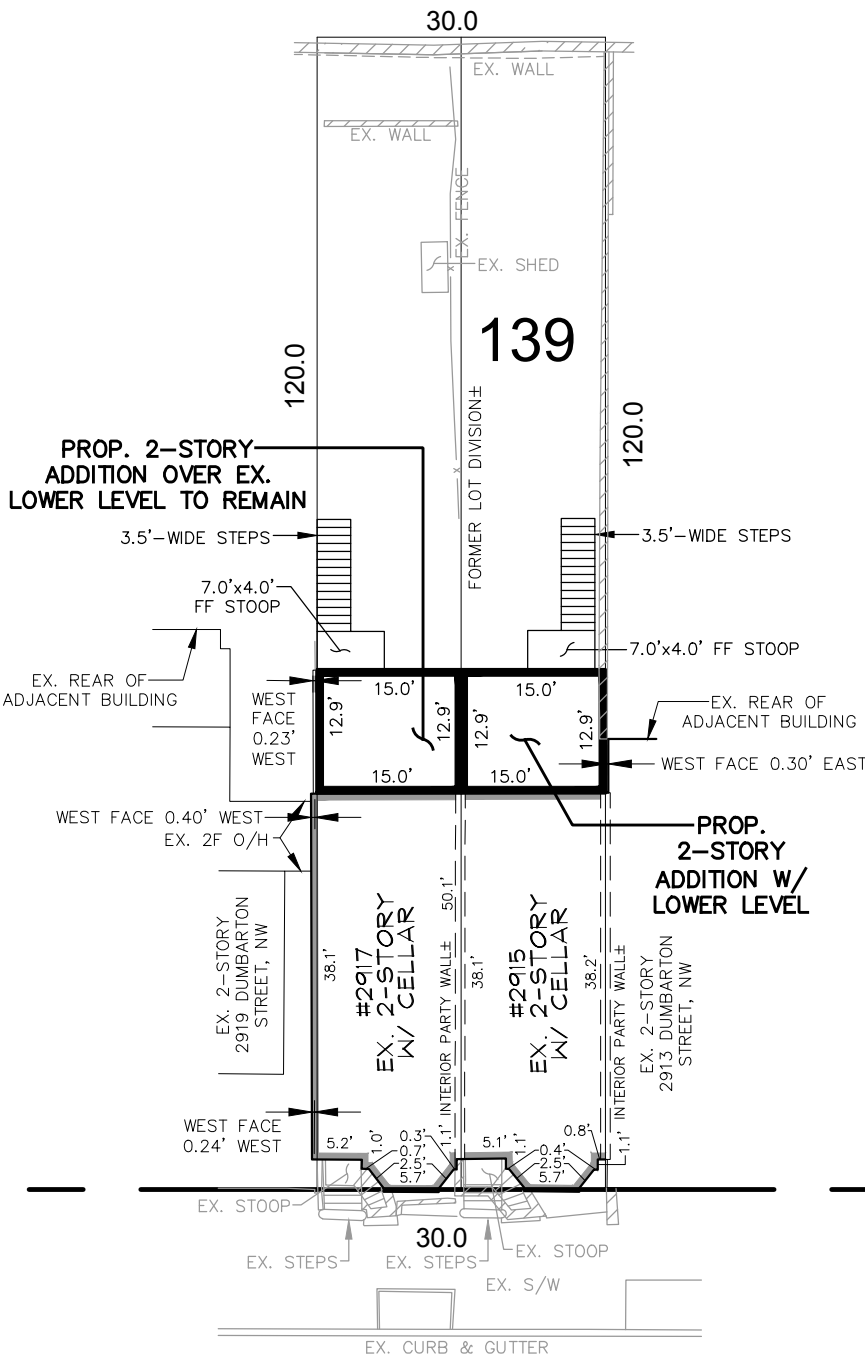

DUMBARTON STREET, N.W.

Board of Zoning Adjustment
District of Columbia
CASE NO.21200
EXHIBIT NO.25C