

Brady Fishel Screened Porch

49 Adams St NW
Washington DC 20001

Brady Fishel

Groff Architecture
Building Ground LLC
115 53rd Street
Pittsburgh, PA 15201

13 FT X 24 FT
1/26/2024

Zoning Report for 49 ADAMS ST NW WASHINGTON DC 20001

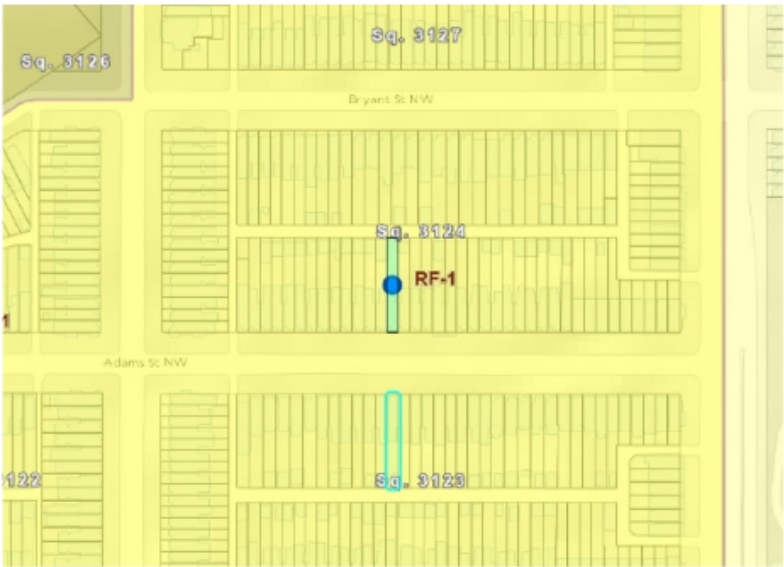

Zoning Data Summary

Premises Address 49 ADAMS ST NW WASHINGTON DC 20001	Council Member Zachary Parker
Square/Suffix/Lot 3124 0084	ANC 5E
Zoning District RF-1	ANC Chairperson Karla M. Lewis
PUDs None	SMD 5E05
Ward Ward 5	Commissioner Kevin Rapp



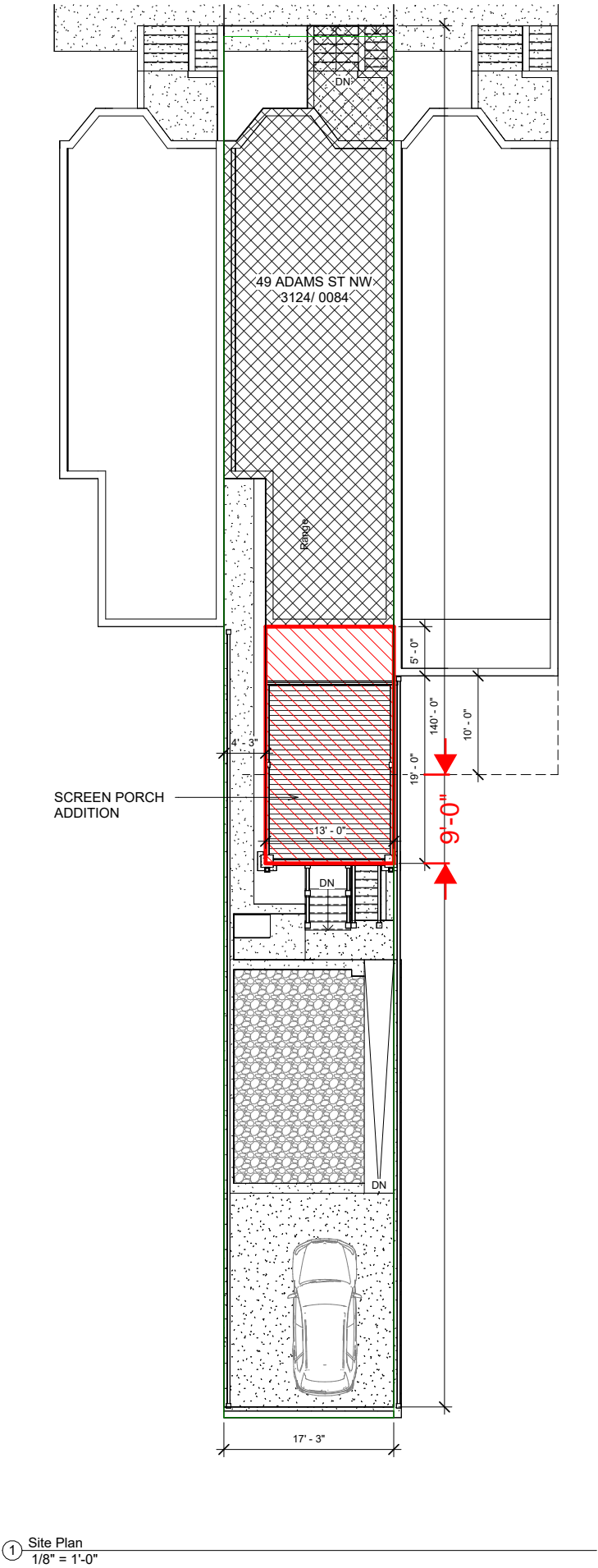
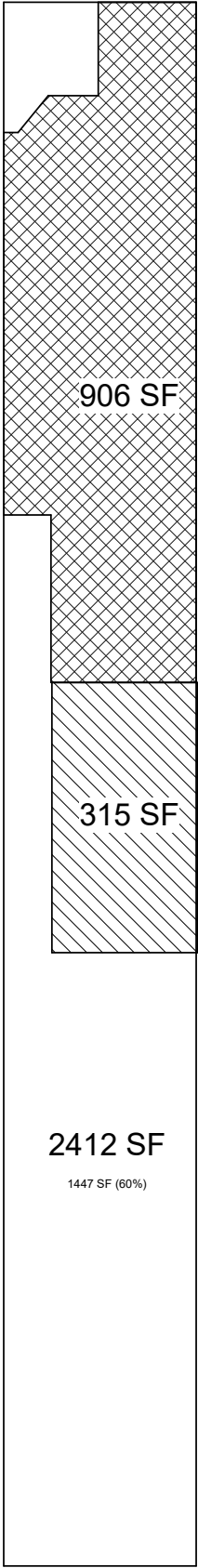
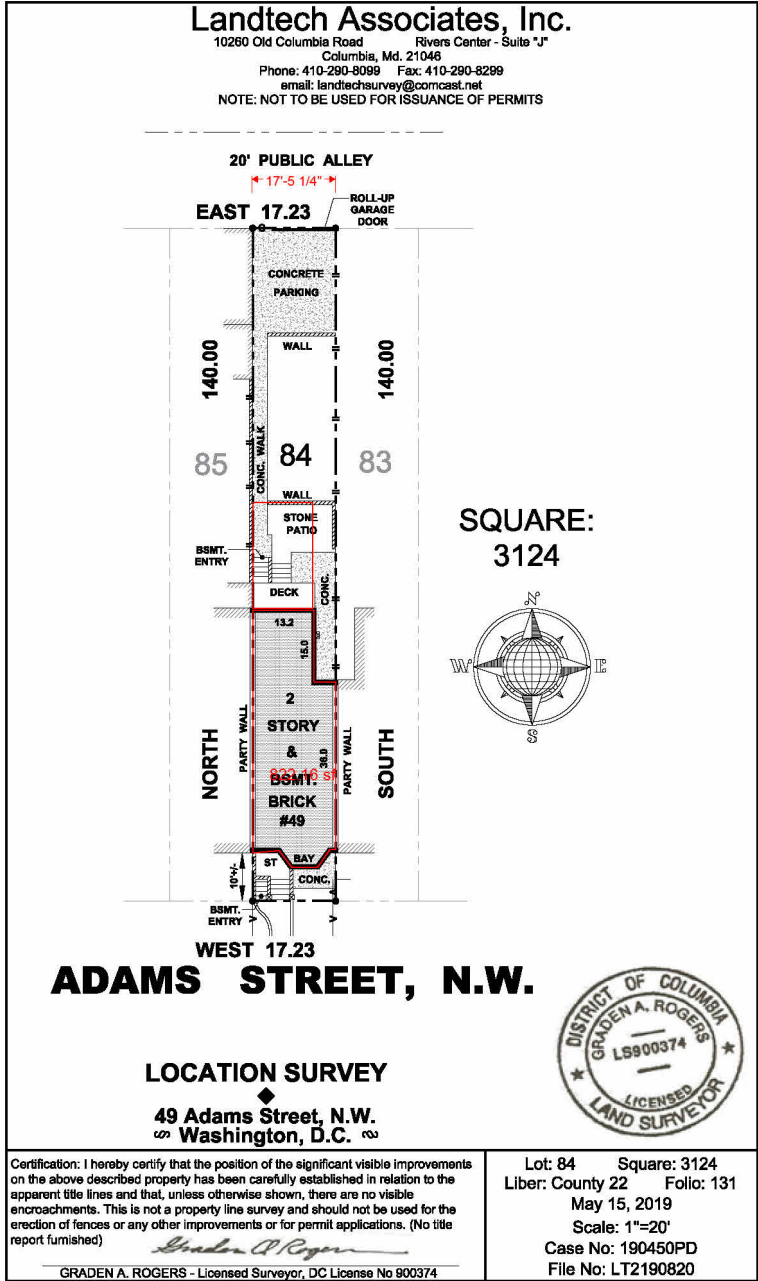

Brady Fishel Sunroom

49 Adams St NW
Washington DC 20001
Brady Fishel

BRAD W. GROFF, AIA
GROFF ARCHITECTURE
BUILDING GROUND, LLC
115 53rd Street
Pittsburgh, PA 15201

BUILDING PERMIT
THIS APPLICATION DOES NOT AFFECT USE,
OCCUPANCY OR EGRESS

DRAWING:
Site Plan

SEAL & SIGNATURE	DATE:	1/16/2024
	PROJECT NO.	Project Number
	SCALE:	1/8" = 1'-0"
	DRAWING NO.	C1





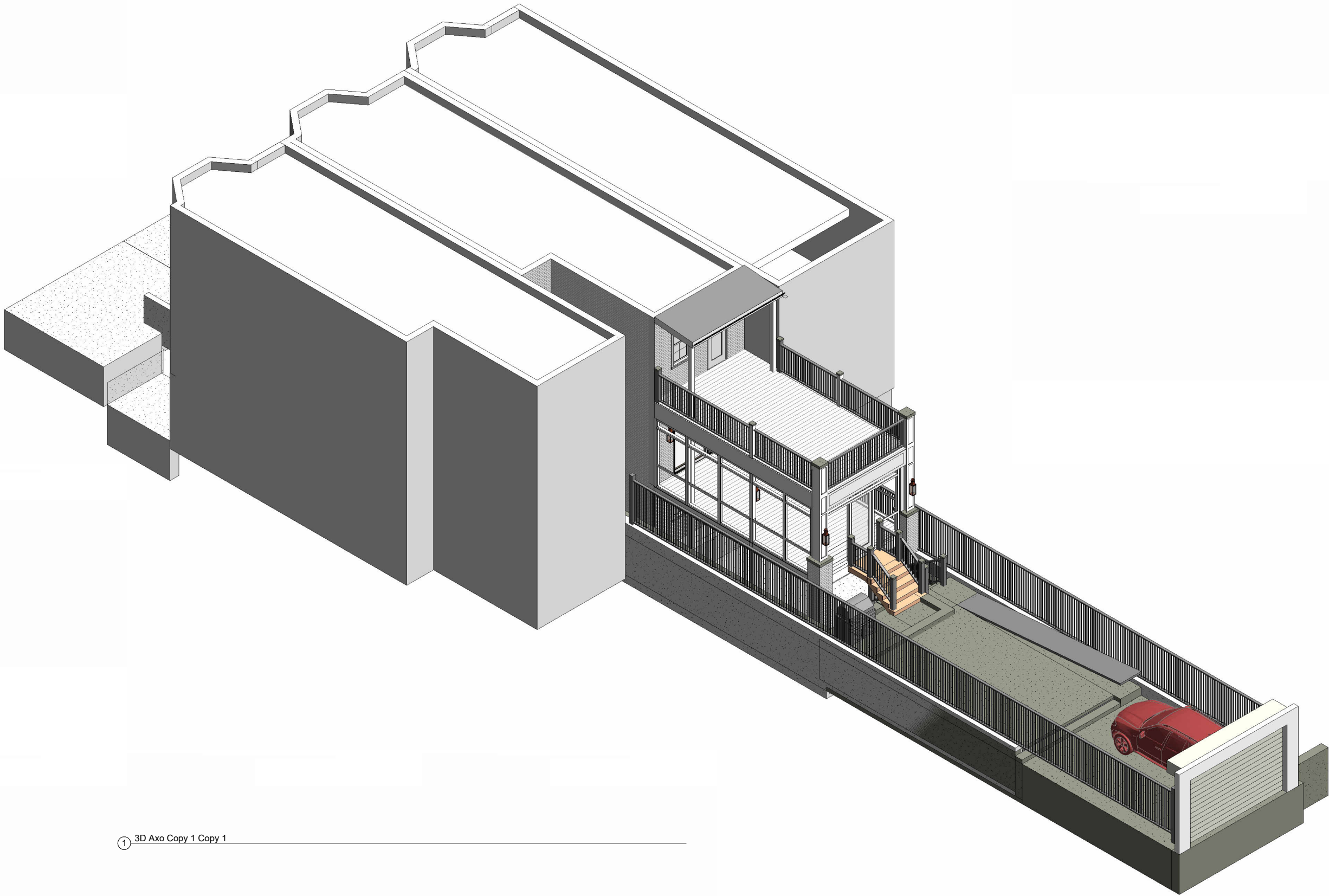

① 3D Axo Copy 1 Copy 1

Brady Fishel Sunroom

49 Adams St NW
Washington DC 20001

Brady Fishel

BRAD W. GROFF, AIA
GROFF ARCHITECTURE
BUILDING GROUND, LLC
115 53rd Street
Pittsburgh, PA 15201

BUILDING PERMIT

THIS APPLICATION DOES NOT AFFECT USE,
OCCUPANCY OR EGRESS

DRAWING:

Axonometric Copy 1

SEAL & SIGNATURE

DATE: 1/16/2024

PROJECT NO. Project Number

SCALE:



DRAWING NO.

A0

49 Adams St NW
Washington DC 20001
Brady Fishel

BUILDING PERMIT

THIS APPLICATION DOES NOT AFFECT USE,
OCCUPANCY OR EGRESS

Floor Plans

	<p>DRAWING NO.</p> <p>A1</p>
---	-------------------------------------

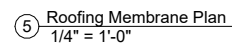
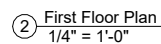
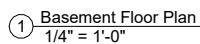

④ Foundation
1/4" = 1'-0"

Brady Fishel Sunroom

49 Adams St NW
Washington DC 20001
Brady Fishel

BRAD W. GROFF, AIA
GROFF ARCHITECTURE
BUILDING GROUND, LLC
115 53rd Street
Pittsburgh, PA 15201

BUILDING PERMIT
THIS APPLICATION DOES NOT AFFECT USE,
OCCUPANCY OR EGRESS

DRAWING:
Elevations

SEAL & SIGNATURE	DATE:	1/16/2024
	PROJECT NO.	Project Number
	SCALE:	1/4" = 1'-0"



DRAWING NO.

A2

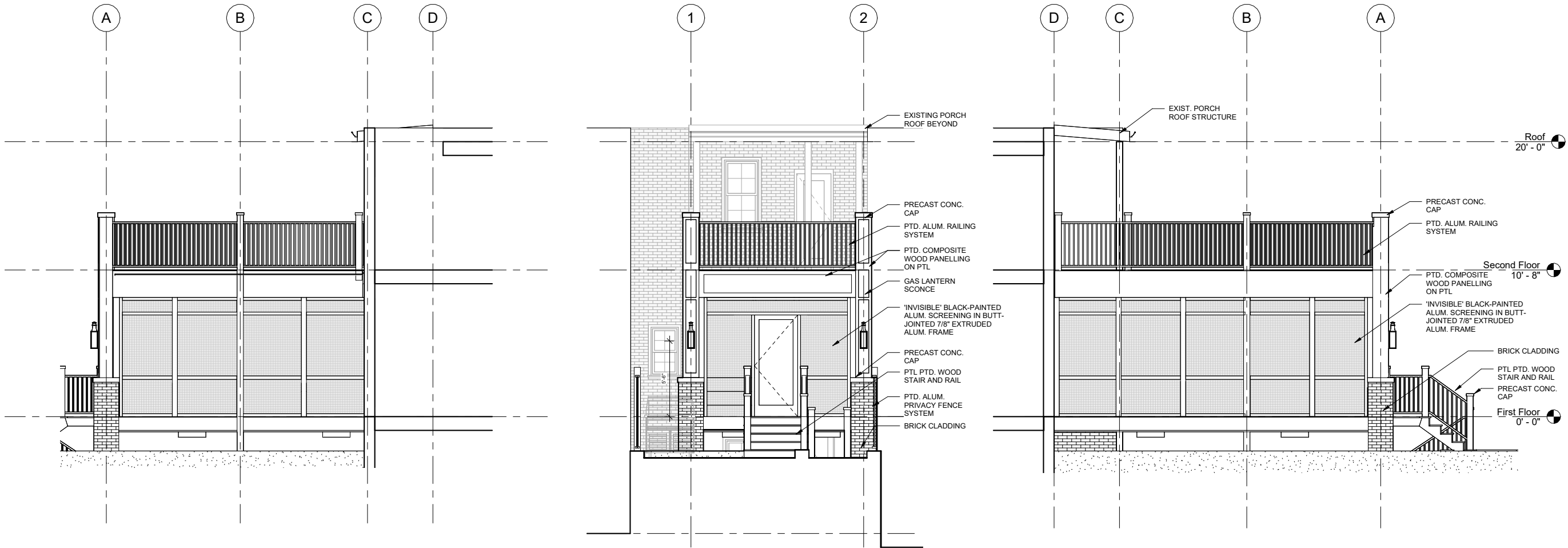

3 East Elevation
1/4" = 1'-0"

1 South Elevation
1/4" = 1'-0"

2 West Elevation
1/4" = 1'-0"

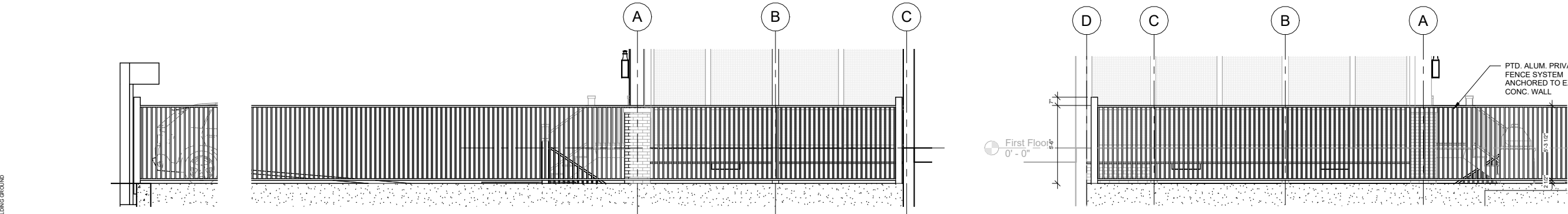

5 East Elevation Fence
1/4" = 1'-0"

4 West Elevation Fence
1/4" = 1'-0"