

MATTER OF RIGHT



PROPOSED

--- MATTER OF RIGHT
 SHADOW INCREASE

3500 RESIDENCE

3500 NEW HAMPSHIRE AVE NW, WASHINGTON, D.C. 20010

EUSTILUS ARCHITECTURE

SUN STUDY - SUMMER SOLSTICE AT 9 A.M.

SCALE :

Board of Zoning Adjustment
 District of Columbia
 CASE NO. 21169
 EXHIBIT NO.30
 12/23/2024



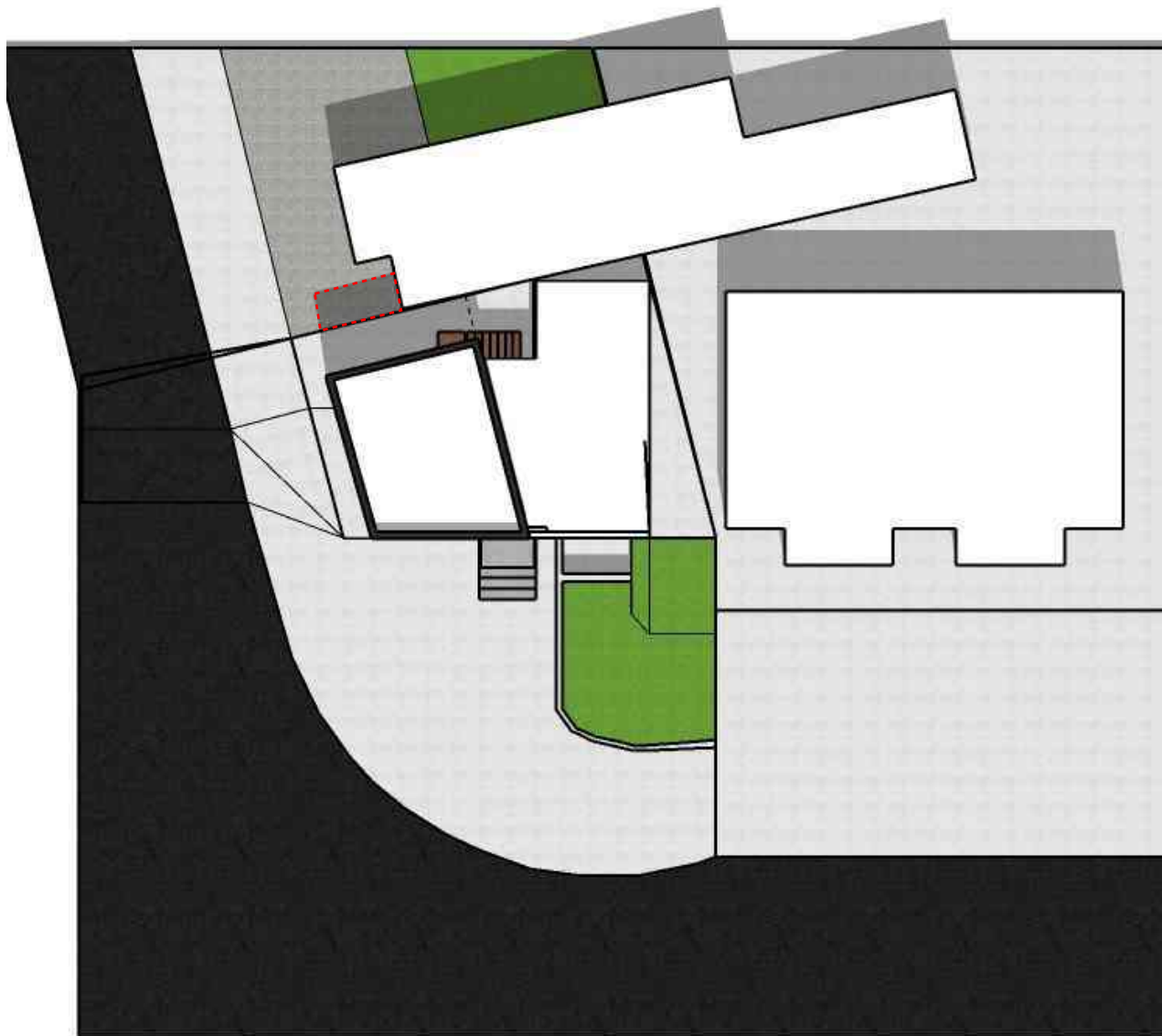

MATTER OF RIGHT

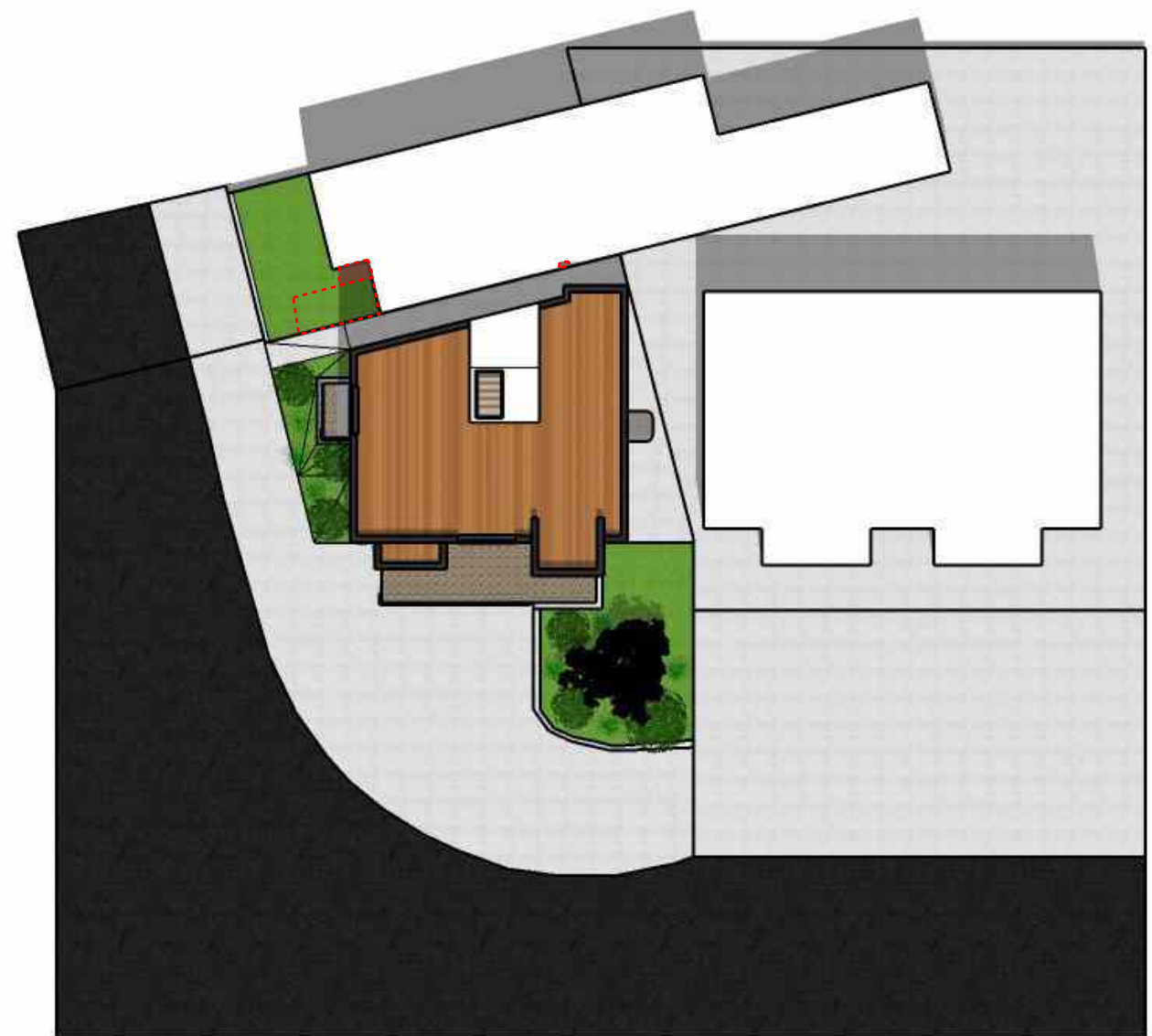

PROPOSED

--- MATTER OF RIGHT
 SHADOW INCREASE

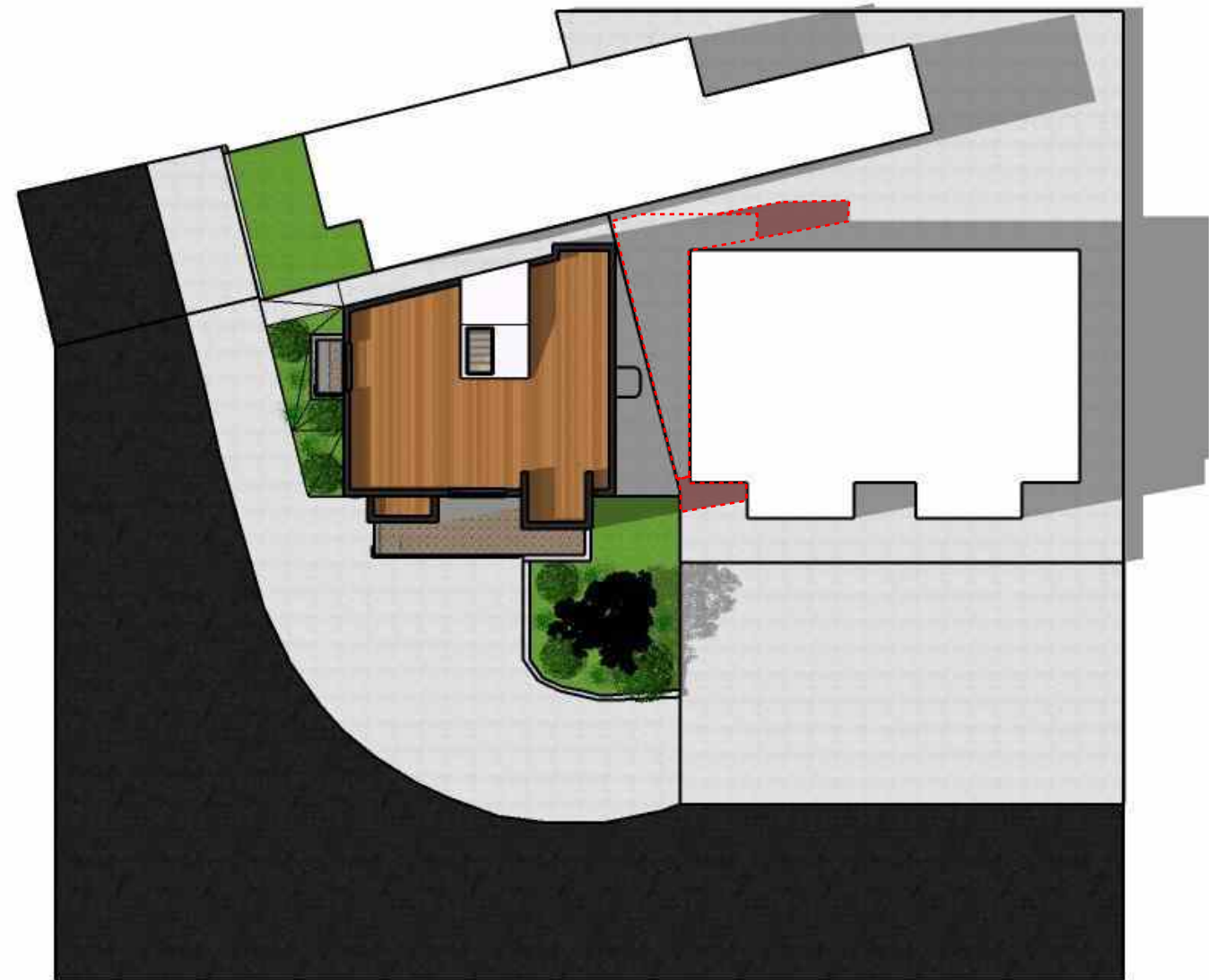
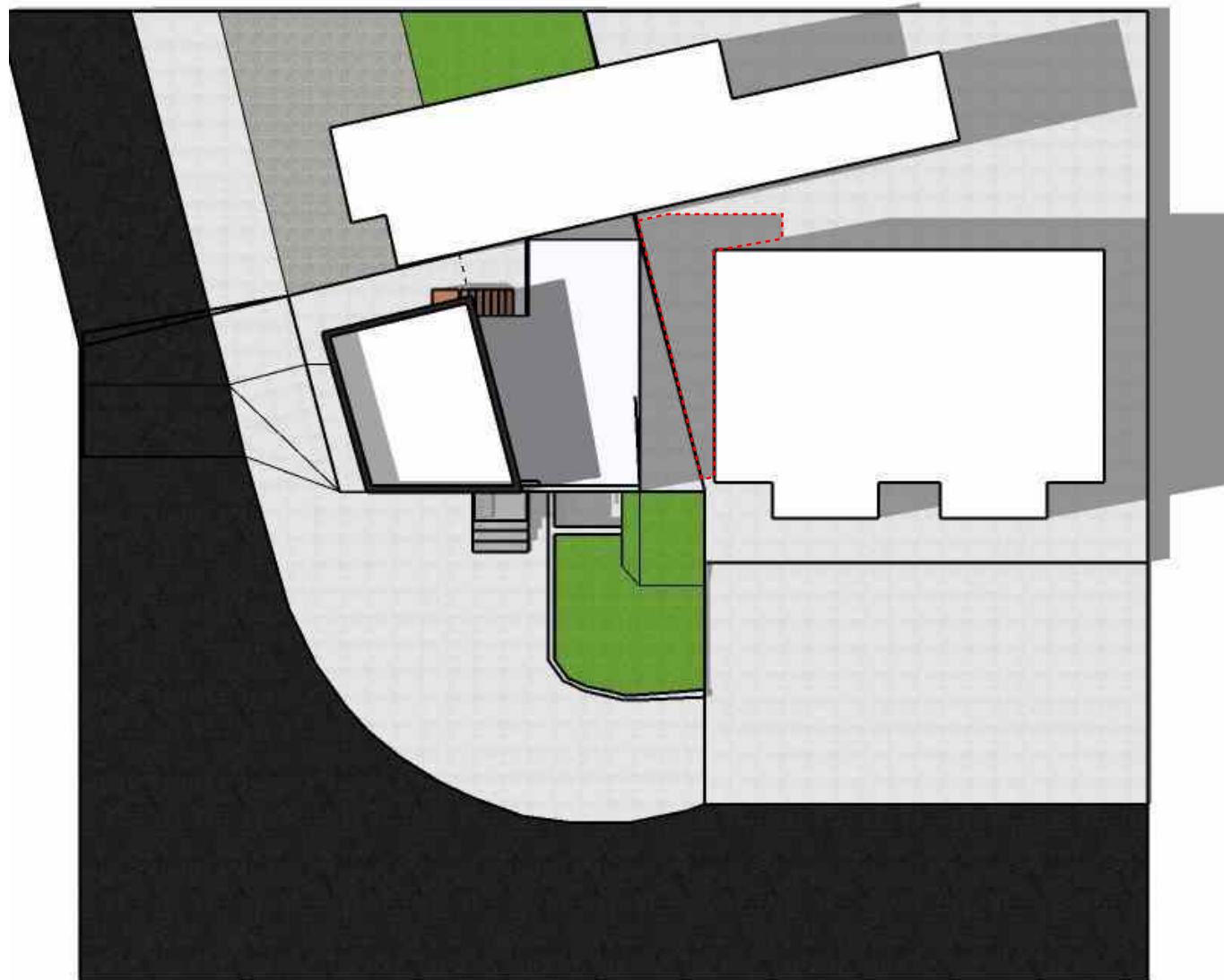

MATTER OF RIGHT

PROPOSED

 MATTER OF RIGHT
 SHADOW INCREASE



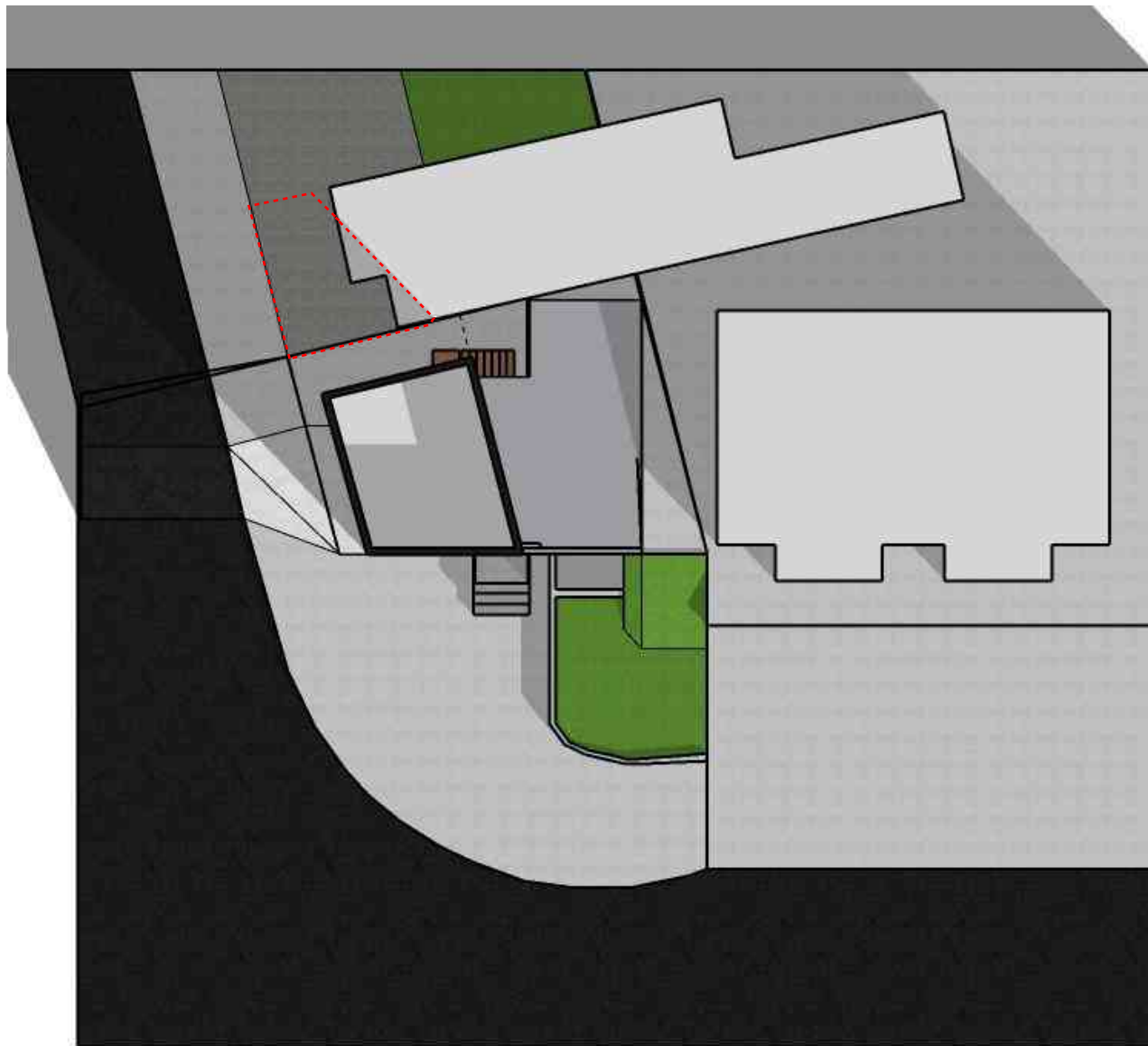

MATTER OF RIGHT



PROPOSED

--- MATTER OF RIGHT
 SHADOW INCREASE



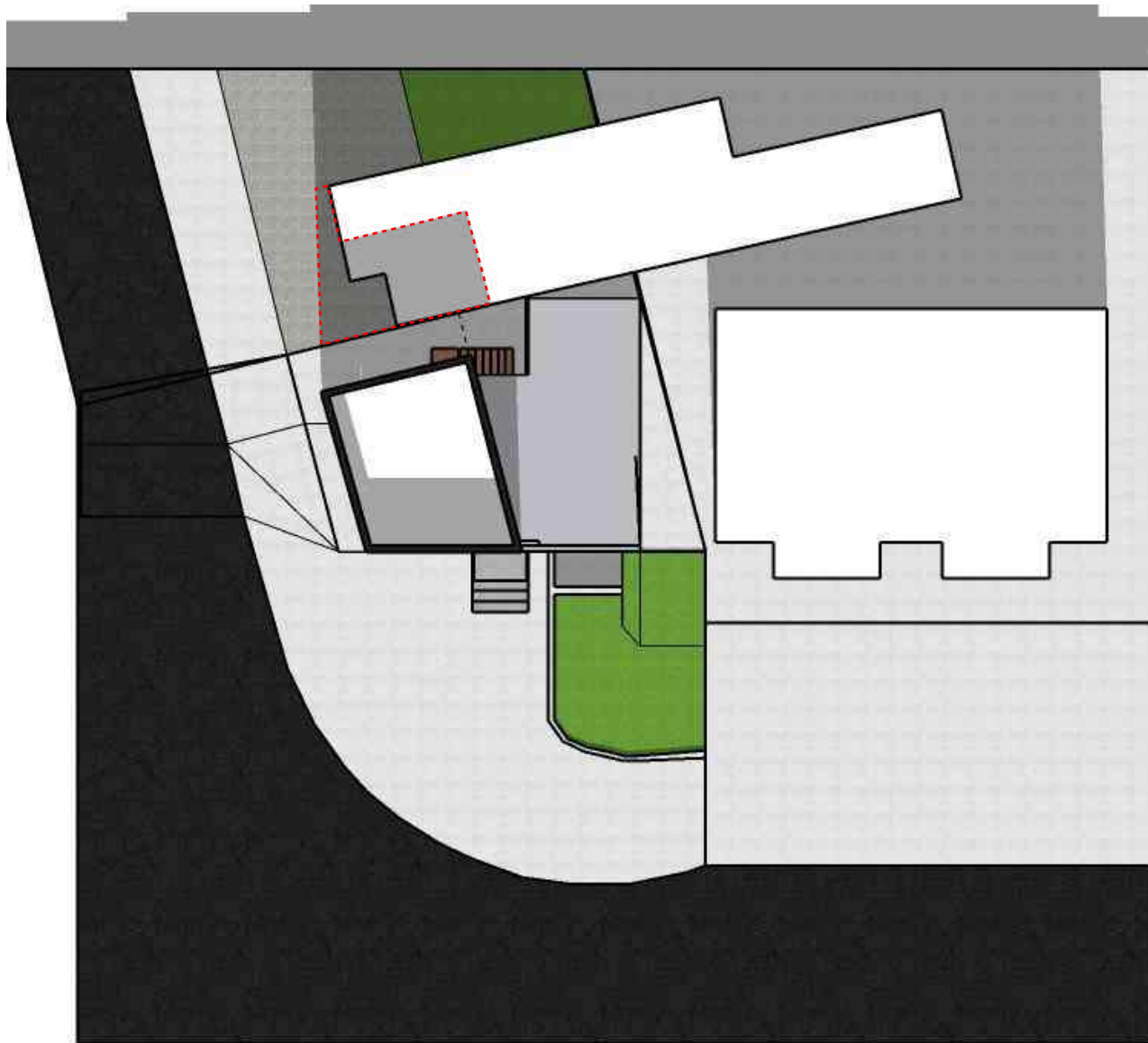

MATTER OF RIGHT



PROPOSED

--- MATTER OF RIGHT
 SHADOW INCREASE

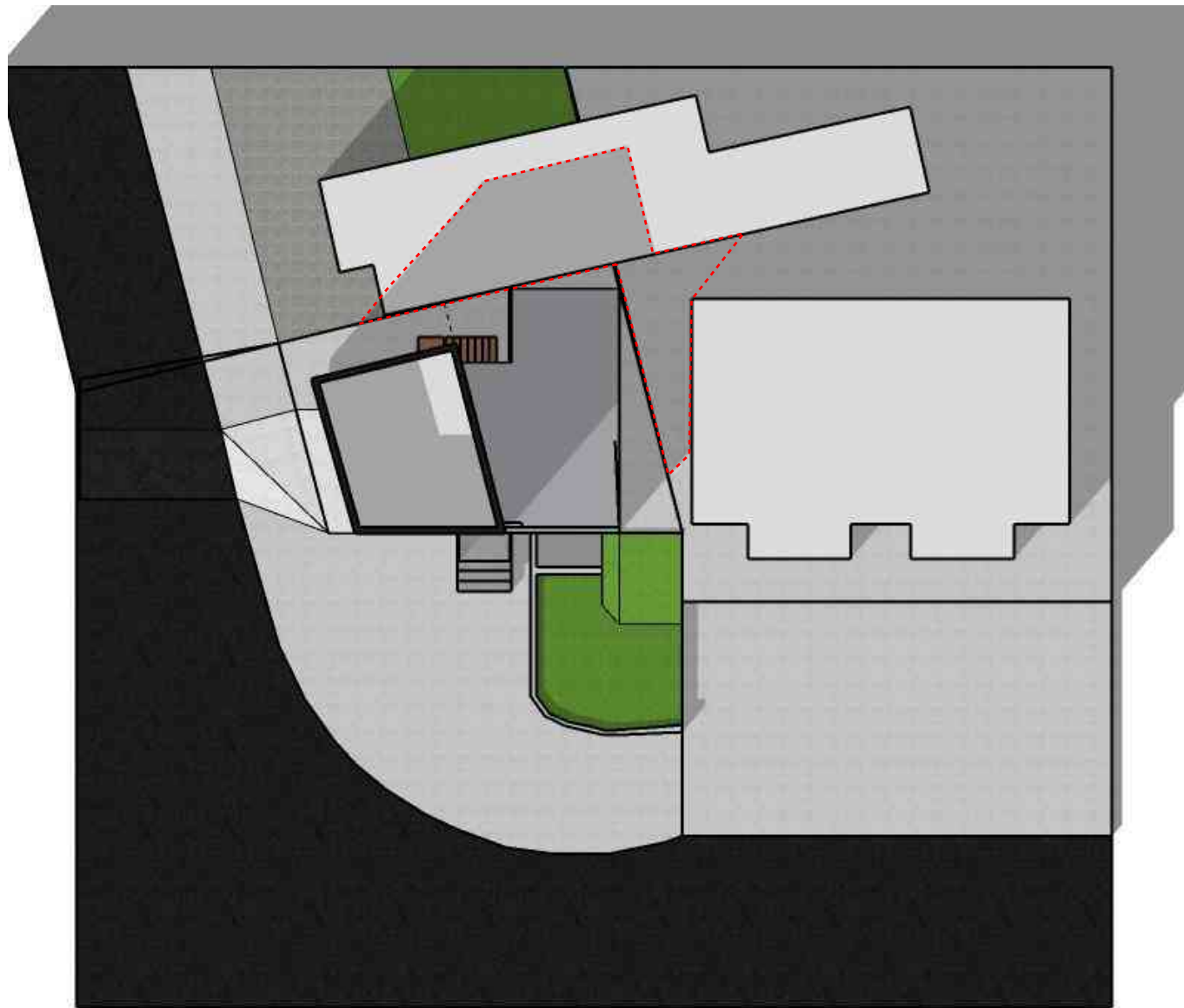

MATTER OF RIGHT

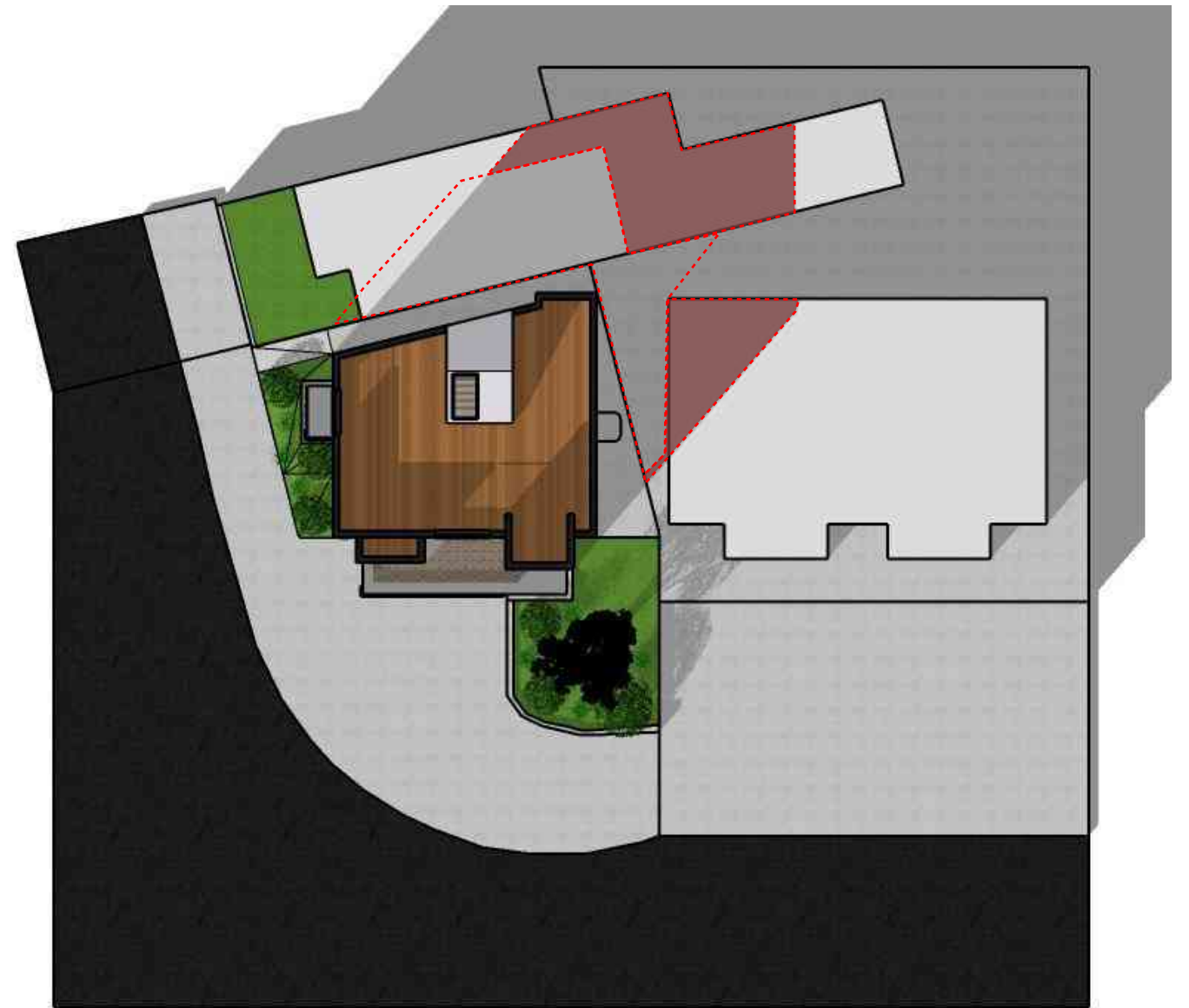

PROPOSED

--- MATTER OF RIGHT
 SHADOW INCREASE