

1 LOWER LEVEL PLAN  
SCALE 1/4"=1'-0"

2 FIRST FLOOR PLAN  
SCALE 1/4"=1'-0"

3 SECOND FLOOR PLAN  
SCALE 1/4"=1'-0"

4 ROOF PLAN  
SCALE 1/4"=1'-0"

DOORS SCHEDULE

NUMBER	SIZE (UNIT DIMENSION)			TYPE	TRANSOM	THRESHOLD	MANUFACTURER	MODEL	HINGE	JAMBES	FINISH		LOCATION
	WIDTH	HEIGHT	THICKNESS								INTERIOR	EXTERIOR	
1	3'-0"	6'-8"	0'-1 3/4"	XX	NO	METAL	TO FOLLOW	CLAD ENTRY	LEFT	4-1/8"	METAL	CLAD	LOWER ENTRY
2	2'-0"	6'-8"	0'-1 3/8"	XX	NO	MARBLE	TO FOLLOW	SINGLE DOOR	RIGHT	4-1/8"	WOOD	WOOD	BATH
3	2'-0"	6'-8"	0'-1 3/8"	XX	NO	WOOD	TO FOLLOW	SINGLE DOOR	RIGHT	4-1/8"	WOOD	WOOD	DEN
4	2'-6"	6'-8"	0'-1 3/8"	XX	NO	WOOD	TO FOLLOW	SINGLE DOOR	RIGHT	4-1/8"	WOOD	WOOD	DEN
5	2'-0"	6'-8"	0'-1 3/8"	XX	NO	WOOD	TO FOLLOW	SINGLE DOOR	RIGHT	4-1/8"	WOOD	WOOD	DEN
6	3'-0"	6'-8"	0'-1 3/8"	XX	NO	MARBLE	TO FOLLOW	CLAD ENTRY	RIGHT	4-1/8"	METAL	CLAD	MAIN ENTRY
7	3'-0"	6'-8"	0'-1 3/4"	XX	NO	METAL	TO FOLLOW	CLAD ENTRY	LEFT	4-1/8"	WOOD	WOOD	BATH # 2
8	2'-0"	6'-8"	0'-1 3/8"	XX	NO	MARBLE	TO FOLLOW	SINGLE DOOR	LEFT	4-1/8"	METAL	CLAD	REAR ENTRY
9	3'-0"	6'-8"	0'-1 3/4"	XX	NO	METAL	TO FOLLOW	CLAD ENTRY	RIGHT	4-1/8"	WOOD	WOOD	BEDROOM 2
10	2'-0"	6'-8"	0'-1 3/8"	XX	NO	WOOD	TO FOLLOW	SINGLE DOOR	RIGHT	4-1/8"	WOOD	WOOD	BEDROOM KING
11	3'-0"	6'-8"	0'-1 3/8"	XX	NO	WOOD	TO FOLLOW	DOUBLE DOOR	LEFT	4-1/8"	WOOD	WOOD	CLOSET
12	3'-0"	6'-8"	0'-1 3/8"	XX	NO	WOOD	TO FOLLOW	DOUBLE DOOR	LEFT	4-1/8"	WOOD	WOOD	CLOSET
13	2'-0"	6'-8"	0'-1 3/8"	XX	NO	WOOD	TO FOLLOW	SINGLE DOOR	RIGHT	4-1/8"	WOOD	WOOD	HALL BATH
14	4'-0"	6'-8"	0'-1 3/8"	XX	NO	WOOD	TO FOLLOW	SINGLE DOOR	RIGHT	4-1/8"	GLASS	TEMPERED	SHOWER
15	2'-6"	6'-8"	0'-1 3/8"	XX	NO	WOOD	TO FOLLOW	SLIDER DOOR	RIGHT	4-1/8"	WOOD	WOOD	BEDROOM 1

DOORS SCHEDULE

NUMBER	SIZE (UNIT DIMENSION)			TYPE	TRANSOM	THRESHOLD	MANUFACTURER	MODEL	HINGE	JAMBES	FINISH		LOCATION
	WIDTH	HEIGHT	THICKNESS								INTERIOR	EXTERIOR	
16	4'-0"	6'-8"	0'-1 3/8"	XX	NO	WOOD	TO FOLLOW	SINGLE DOOR	RIGHT	4-1/8"	WOOD	WOOD	BATH 1
17	2'-0"	6'-8"	0'-1 3/8"	XX	NO	WOOD	TO FOLLOW	SINGLE DOOR	RIGHT	4-1/8"	GLASS	TEMPERED	SHOWER
18	2'-4"	6'-8"	0'-1 3/8"	XX	NO	WOOD	TO FOLLOW	DOUBLE DOOR	RIGHT	4-1/8"	WOOD	WOOD	BEDROOM 1
19	3'-0"	6'-8"	0'-1 3/8"	XX	NO	WOOD	TO FOLLOW	DOUBLE DOOR	RIGHT	4-1/8"	WOOD	WOOD	BEDROOM 1
20	3'-0"	6'-8"	0'-1 3/8"	XX	NO	WOOD	TO FOLLOW	DOUBLE DOOR	RIGHT	4-1/8"	WOOD	WOOD	BEDROOM 1

WINDOWS SCHEDULE

NUMBER	SIZE (UNIT DIMENSION)		QTY	ALL VINYL WINDOWS MANUFACTURER	MODEL	TRANSOM	TYPE	CODE	EGRESS	TEMPERED	FINISH		U-VALUE	NOTES
	WIDTH	HEIGHT									INTERIOR	EXTERIOR		
A	6'-0"	4'-0"	1	TO FOLLOW	DOUBLE HUNG	NO	TO MATCH EXISTING	4-0/4-6	NO	NO	VINYL	VINYL	0.30	KITCHEN VIF COUNTER HEIGHT
B	3'-0"	4'-6"	1	TO FOLLOW	DOUBLE HUNG	NO	TO MATCH EXISTING	4-6/4-6	YES	NO	VINYL	VINYL	0.30	MAIN BRM VIF
C	6'-0"	4'-6"	1	TO FOLLOW	DOUBLE HUNG	NO	TO MATCH EXISTING	2-6/4-6	NO	NO	VINYL	VINYL	0.30	MAIN BRM VIF

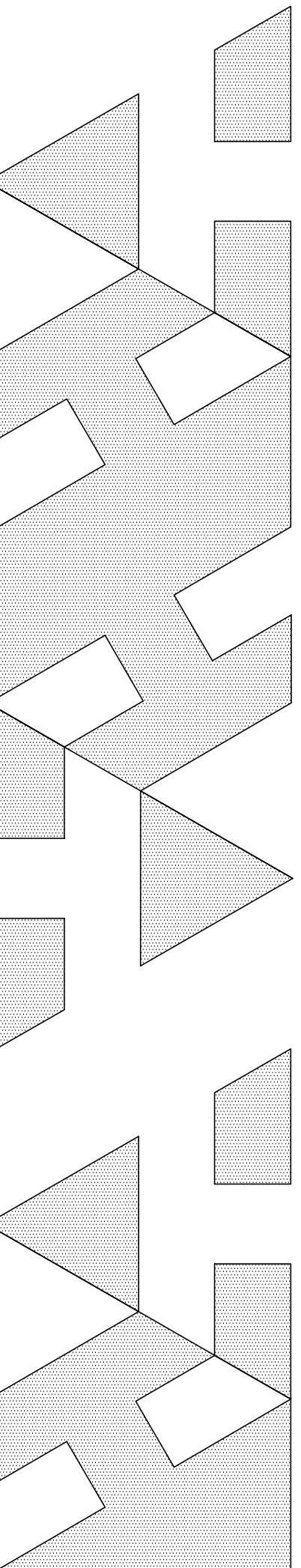

ARCHITECTURE BY  
TONO, INC.  
11605 SILENT VALLEY LANE  
NORTH POTOMAC, MD 20878  
PHONES 301-452-6155 301-424-6140  
WEB PAGE: www.architono.com  
E-MAIL: taton@architono.com

REAR ADDITION  
135 HARVARD ST NW  
WASHINGTON DC

FLOOR PLANS
DOOR WINDOW
SCHEDULES
ISSUED FOR PERMIT

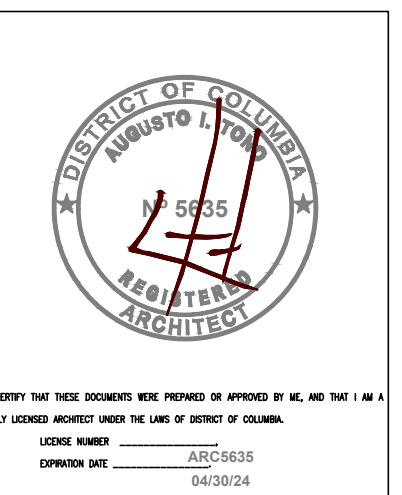

DATE:
MARCH 23
FEBRUARY 24
APPROVAL: SHEET

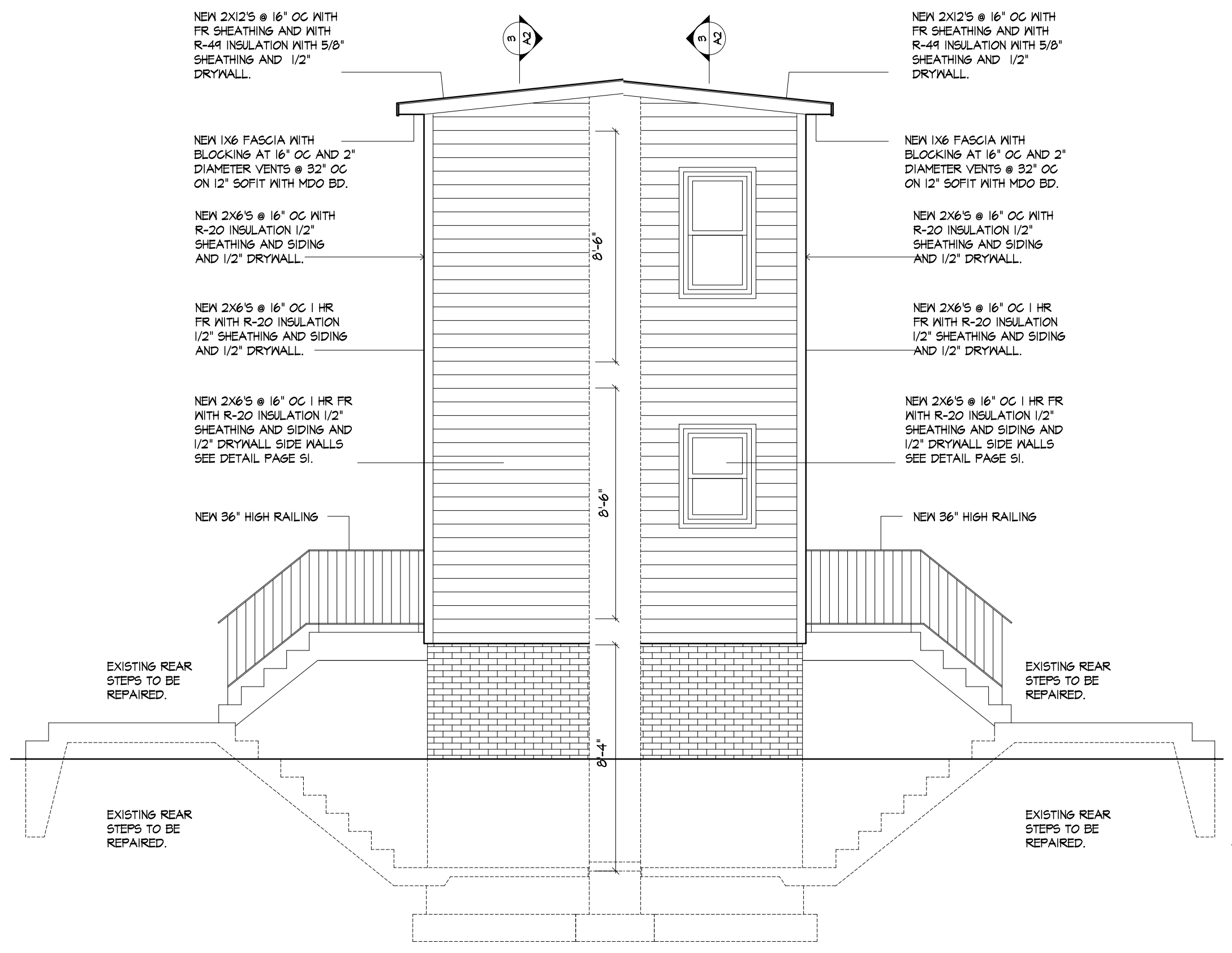
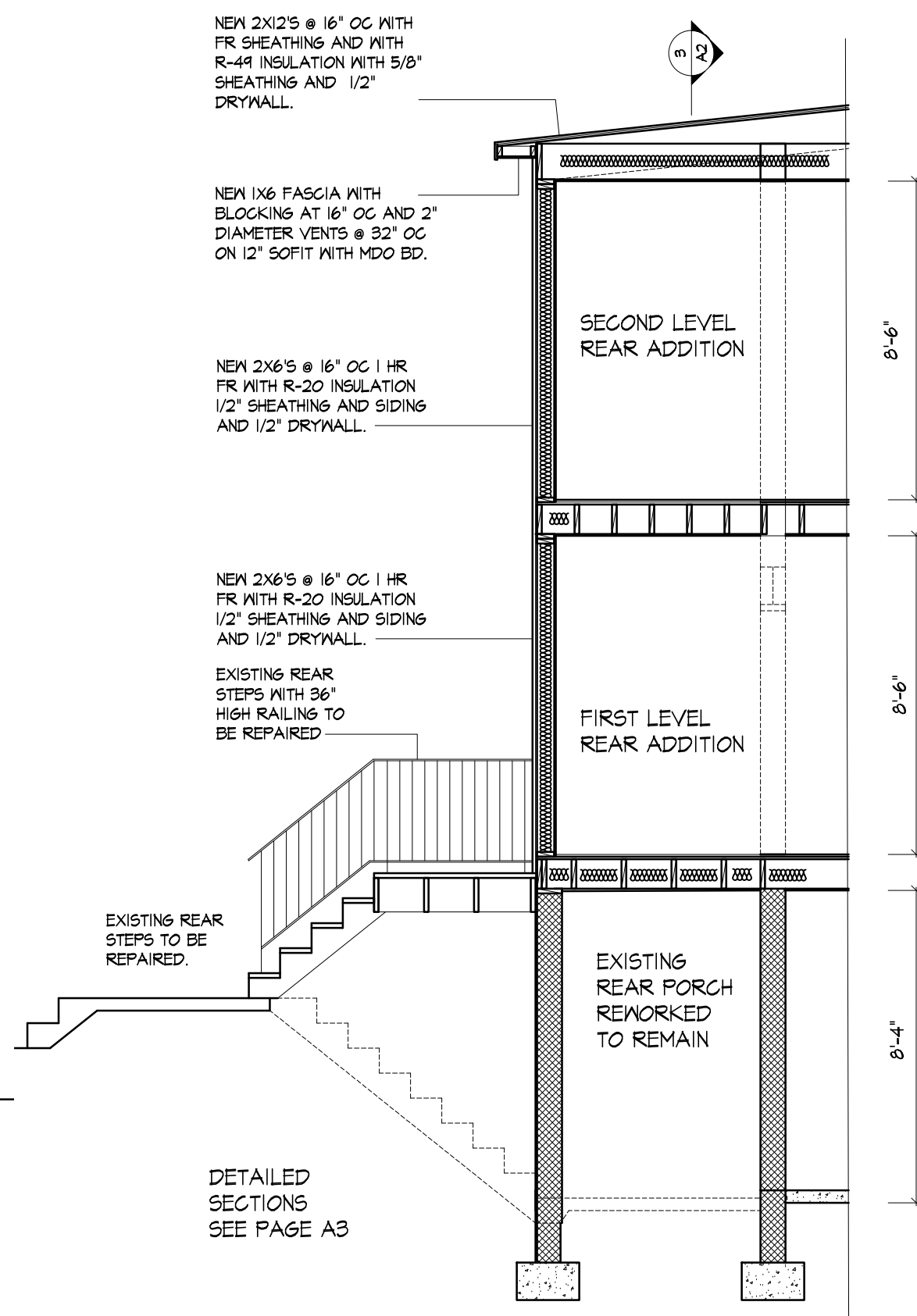
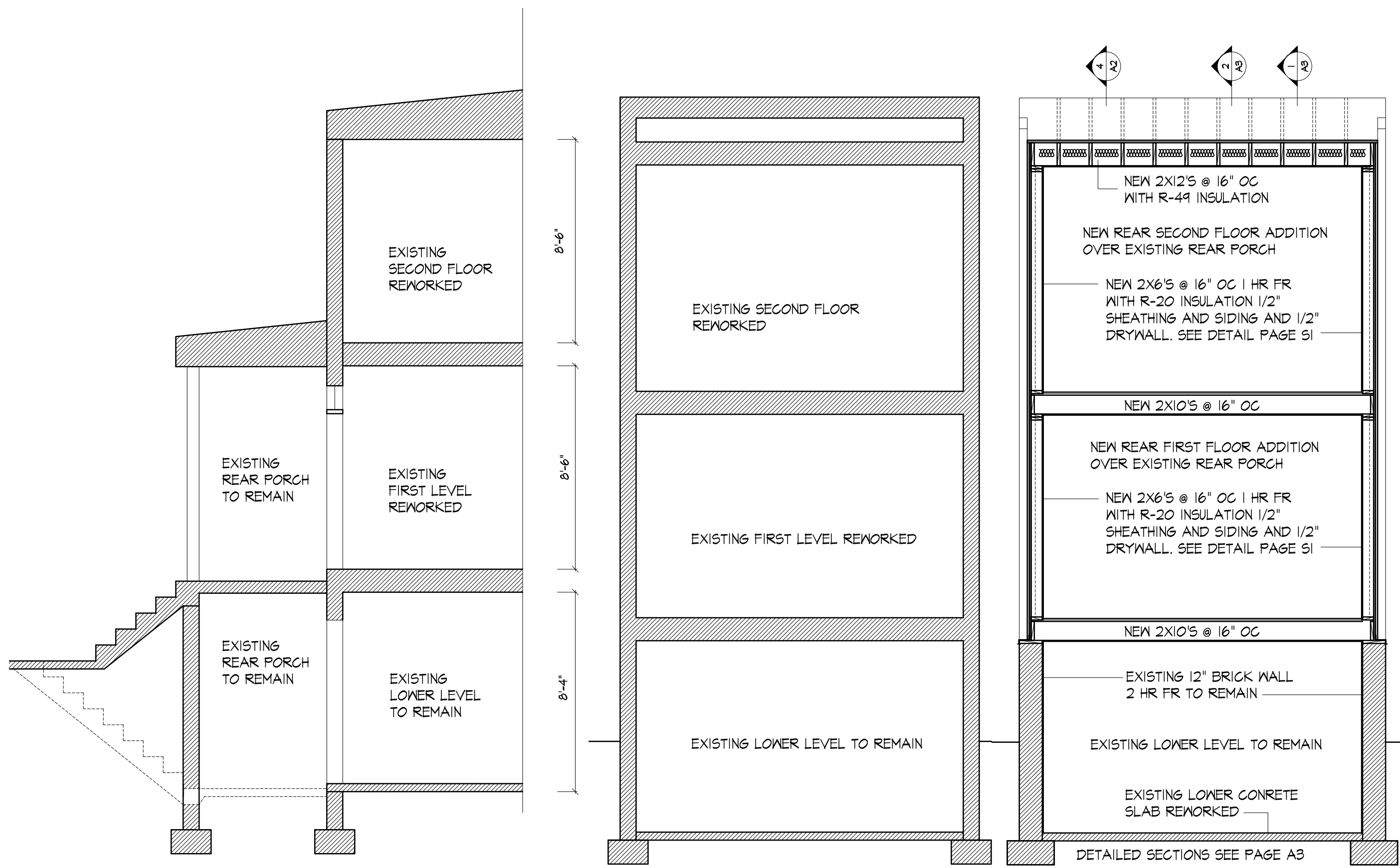

1 EXISTING SECTION 1  
SCALE 1/4"=1'-0"

2 EXISTING SECTION 2  
SCALE 1/4"=1'-0"

3 SECTION 3  
SCALE 1/4"=1'-0"

4 SECTION 4  
SCALE 1/4"=1'-0"

9 SIDE 1 ELEVATION  
SCALE 1/4"=1'-0"

10 SIDE 2 ELEVATION  
SCALE 1/4"=1'-0"

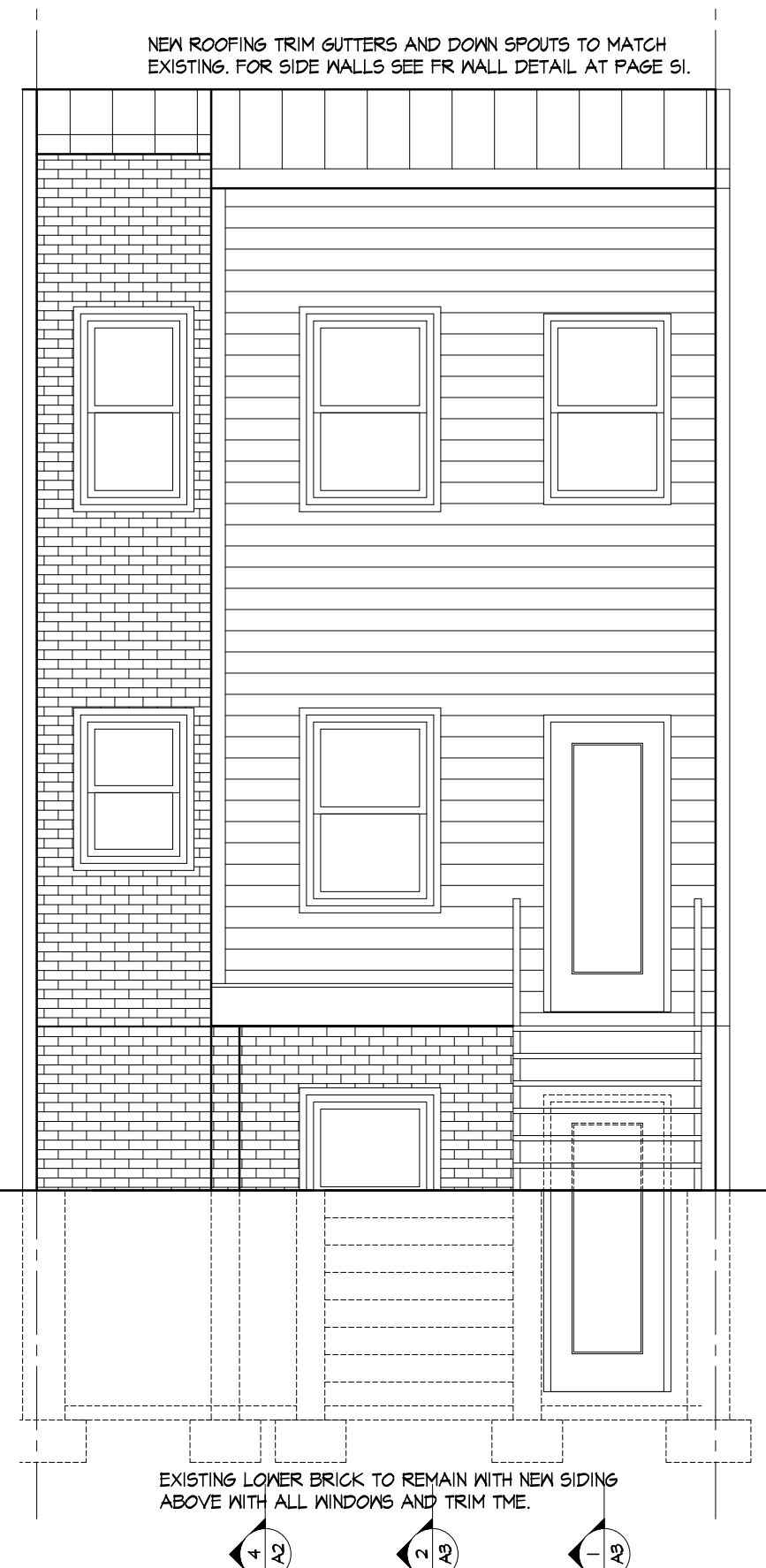
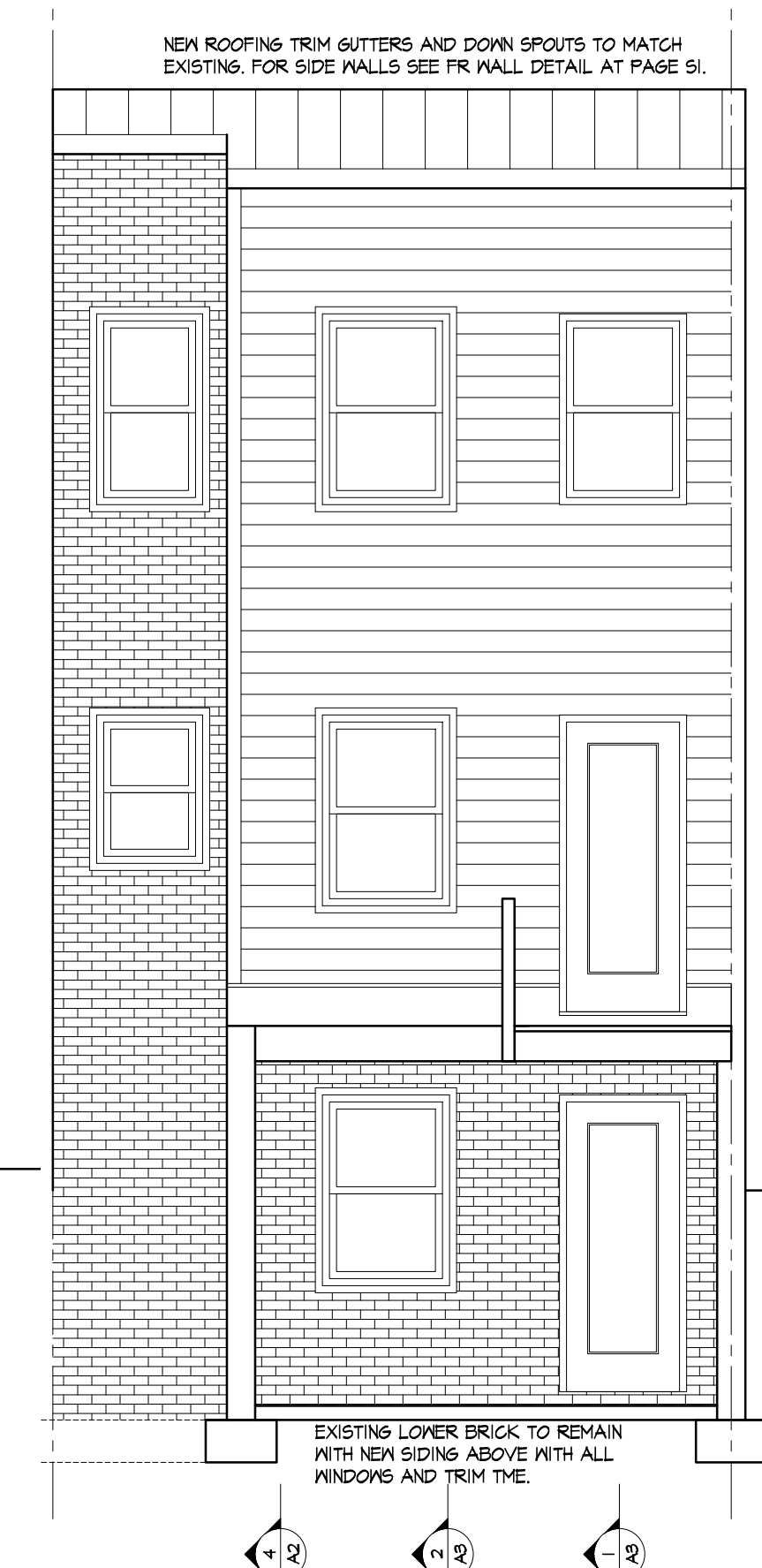
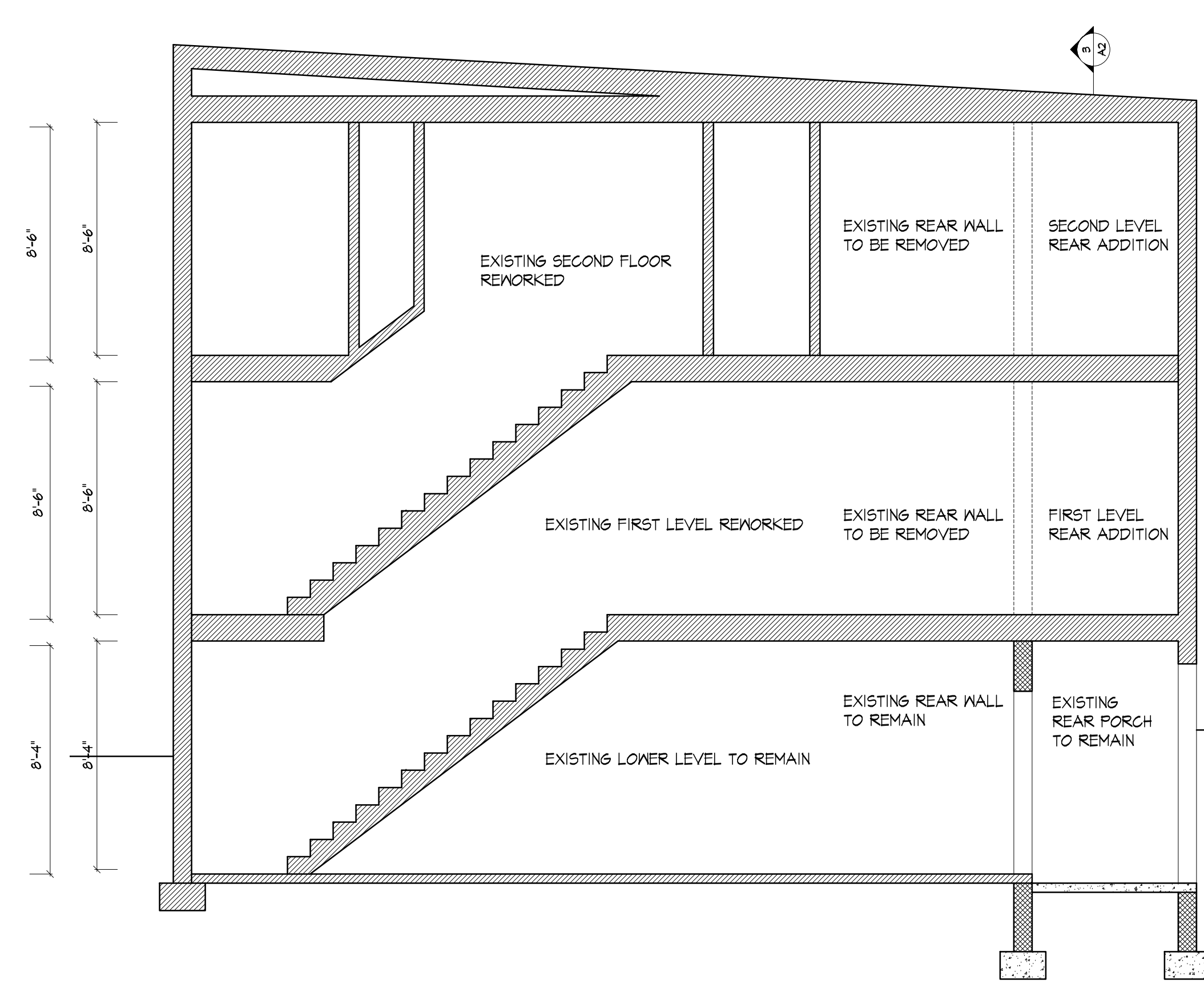
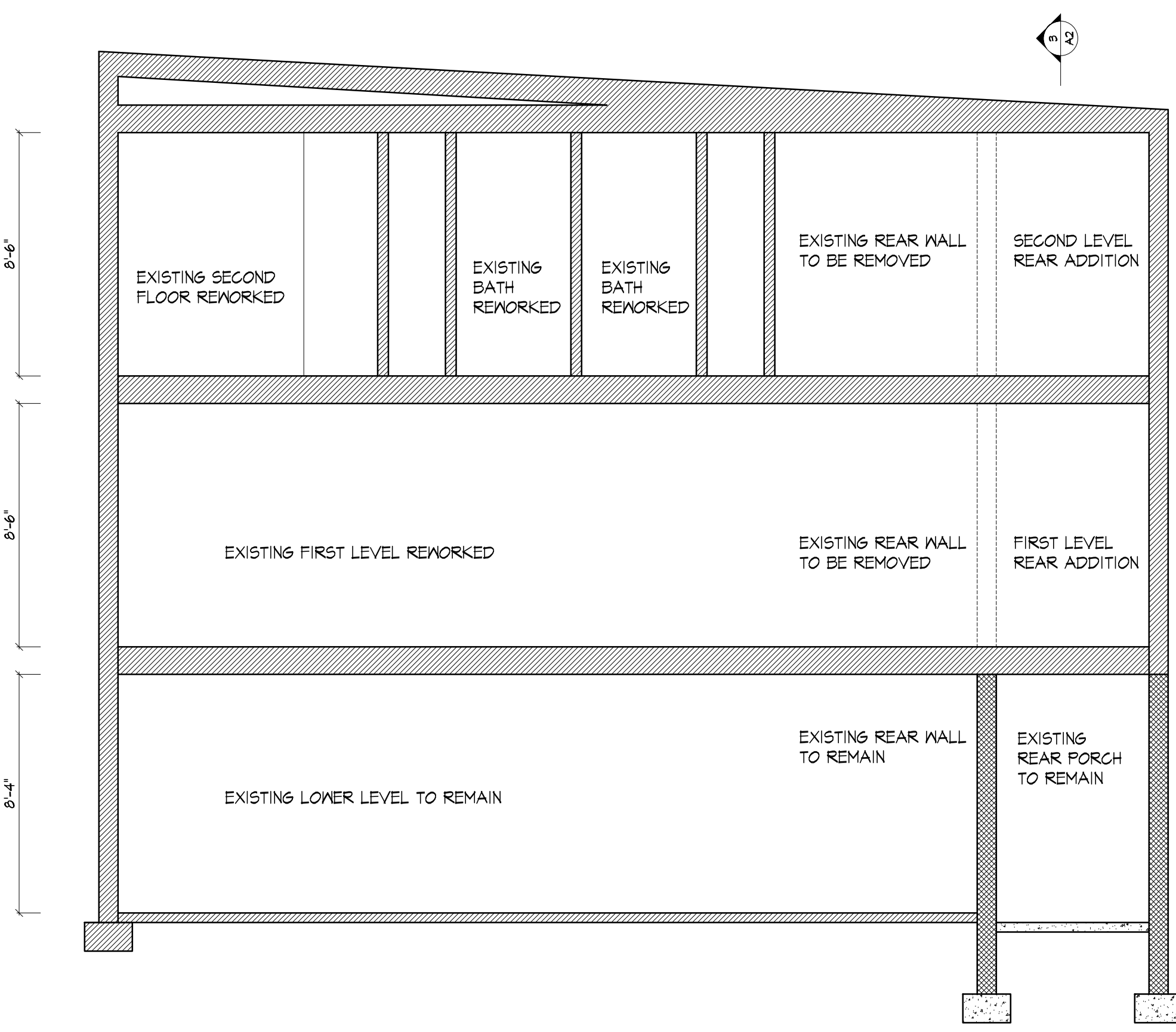

5 SECTION 5  
SCALE 1/4"=1'-0"

6 SECTION 6  
SCALE 1/4"=1'-0"

7 REAR SECTION ELEVATION  
SCALE 1/4"=1'-0"

8 REAR ELEVATION 2  
SCALE 1/4"=1'-0"

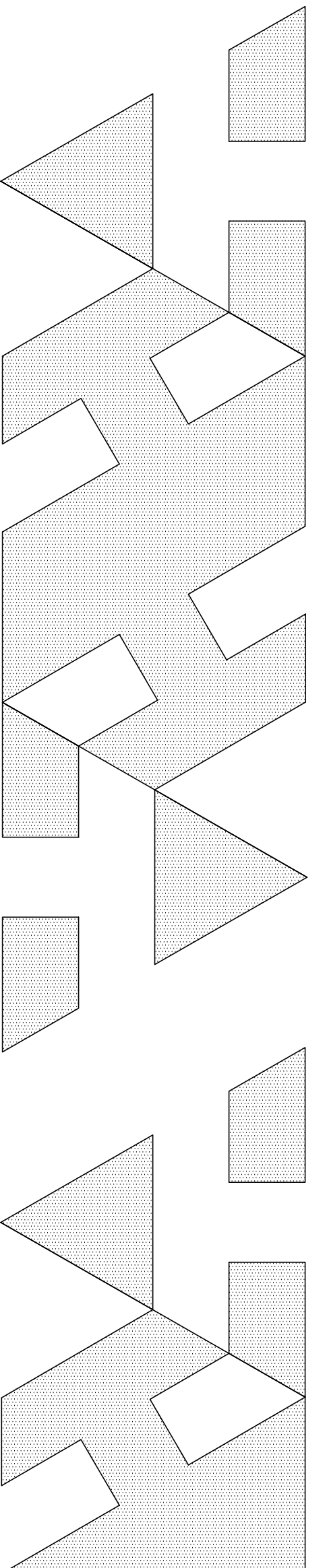

ARCHITECTURE BY  
TONO, INC.  
11605 SILENT VALLEY LANE  
NORTH POTOMAC, MD 20878  
PHONES 301-652-6150 301-424-6140  
WEB PAGE: www.architono.com  
E-MAIL: atono@architono.com

REAR ADDITION  
735 HARVARD ST NW  
WASHINGTON DC

EXISTING SECTIONS	PROPOSED SECTIONS	PROPOSED ELEVATIONS	ISSUED FOR PERMIT

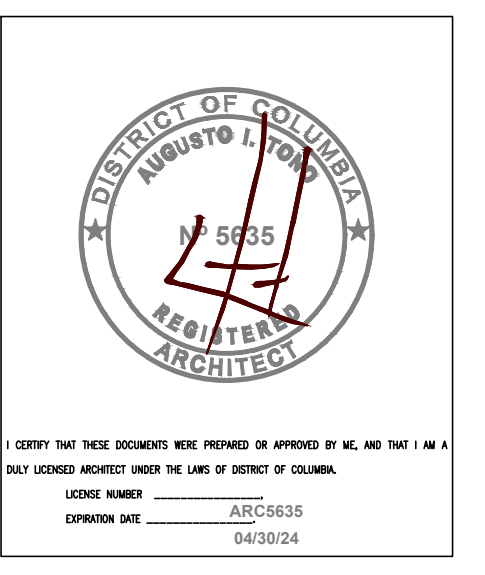

DATE:	MARCH 23
APPROVAL:	SHEET
BOARD OF ZONING ADJUSTMENT	Case No. 21154
EXHIBIT NO.	2118-24