

4450 ALTON PLACE NW LOCATION

**PROPOSED DESIGN
B.Z.A. APPLICATION**

CAM ARCHITECT
534 6th St. SE
Washington, DC 20003
202-262-1340

Project	4450 ALTON PL NW	Sheet	1
Date	06 / 25 / 2024		of 7
ANC PRESENTATION		Board of Zoning Adjustment District of Columbia CASE NO. 21150 EXHIBIT NO. 34	



EXISTING STREET FACADE OF HOUSE



PROPOSED STREET FACADE OF HOUSE



CAM ARCHITECT
 534 6th St. SE
 Washington, DC 20003
 202-262-1340

**PROPOSED DESIGN
 B.Z.A. APPLICATION**

Project 4450 ALTON PL NW
 Date 06 / 25 /2024
 ANC PRESENTATION



4444 ALTON PL.
(2 STORY
WOOD FRAME)

25 ft. rear yard
setback line

8 ft. setback line

5'-1/2"

4450 ALTON PL.
(2 STORY BRICK)

8 ft. setback line

GARAGE
(1 STORY
WOOD FRAME)

45TH ST.
(3 STORY
BRICK & WOOD
FRAME HOUSE)

area of lot 18 =
2877 sq.ft.

area of house on
the lot = 552.7 sq.ft.

current lot coverage = 19.2%

R 1 B maximum lot occupancy = 40%
minimum. pervious surface = 50%

11'- 2" x 17'- 6.5" Front Addition =
196 sq.ft. + Side Porch enclosure = 36 sq. ft. Total = 232 sq. ft.
232 + 552.7 = 784.7 sq. ft. =
27.2 % lot coverage

PROPERTY LINE

CURB LINE

ALTON PLACE NW

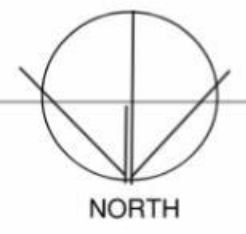

NORTH

STRUCTURES

CAM ARCHITECT
534 6th St. SE
Washington, DC 20003
202-262-1340

**SITE PLAN - ZONING SETBACKS
PROPOSED DESIGN
B.Z.A. APPLICATION**

Project 4450 ALTON PL. NW
Date 06 / 25 / 2024
ANC PRESENTATION



STREET FRONTAGE - NORTH FACADE



EAST SIDE YARD FROM STREET



LOOKING WEST TO ADJACENT PROPERTY



ENTRY PORCH - WEST FACADE



WEST SIDE OF HOUSE



CAM ARCHITECT
 534 6th St. SE
 Washington, DC 20003
 202-262-1340

PROPOSED DESIGN
B.Z.A. APPLICATION

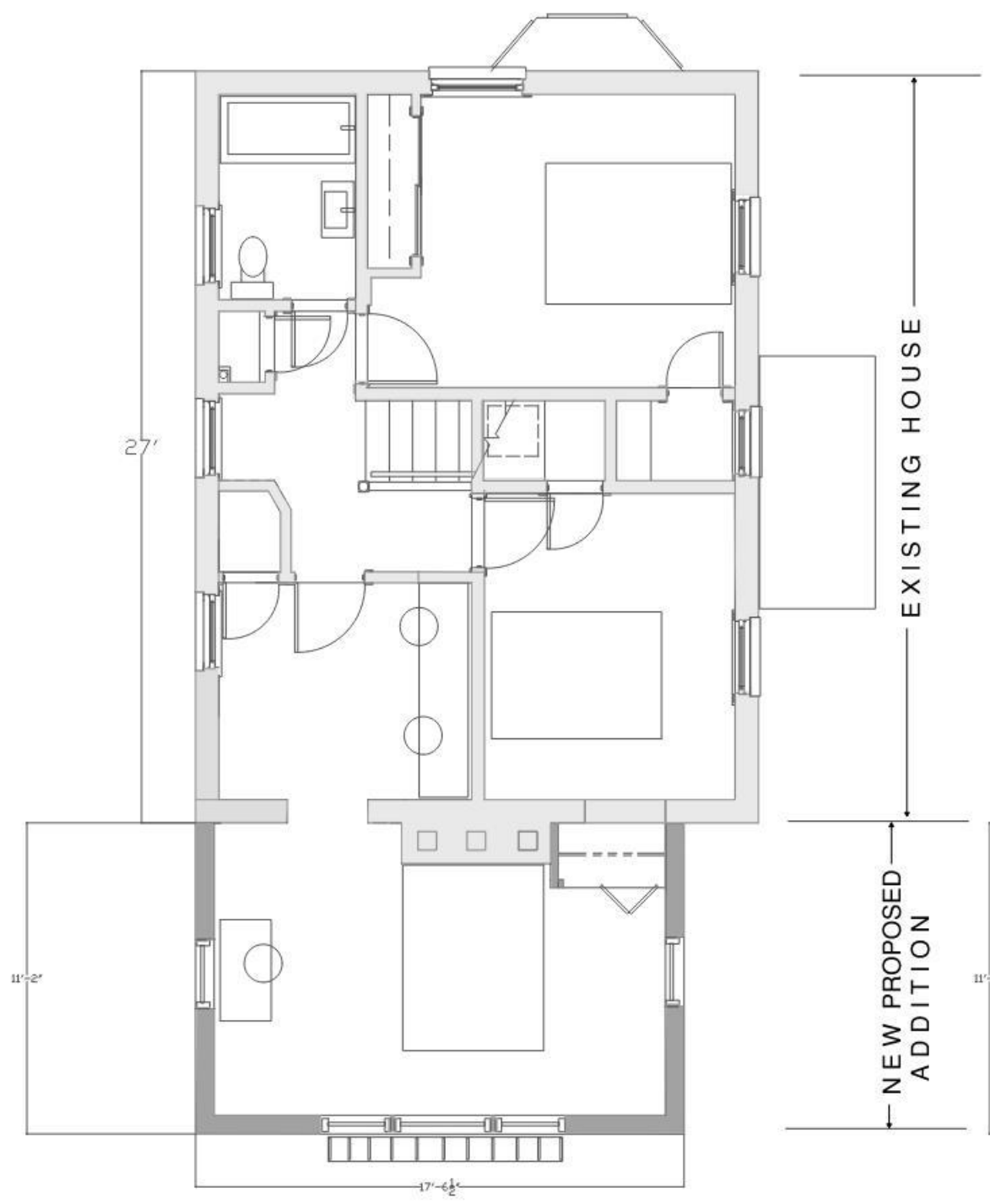
Project 4450 ALTON PL NW
 Date 06 / 25 / 2024
 ANC PRESENTATION

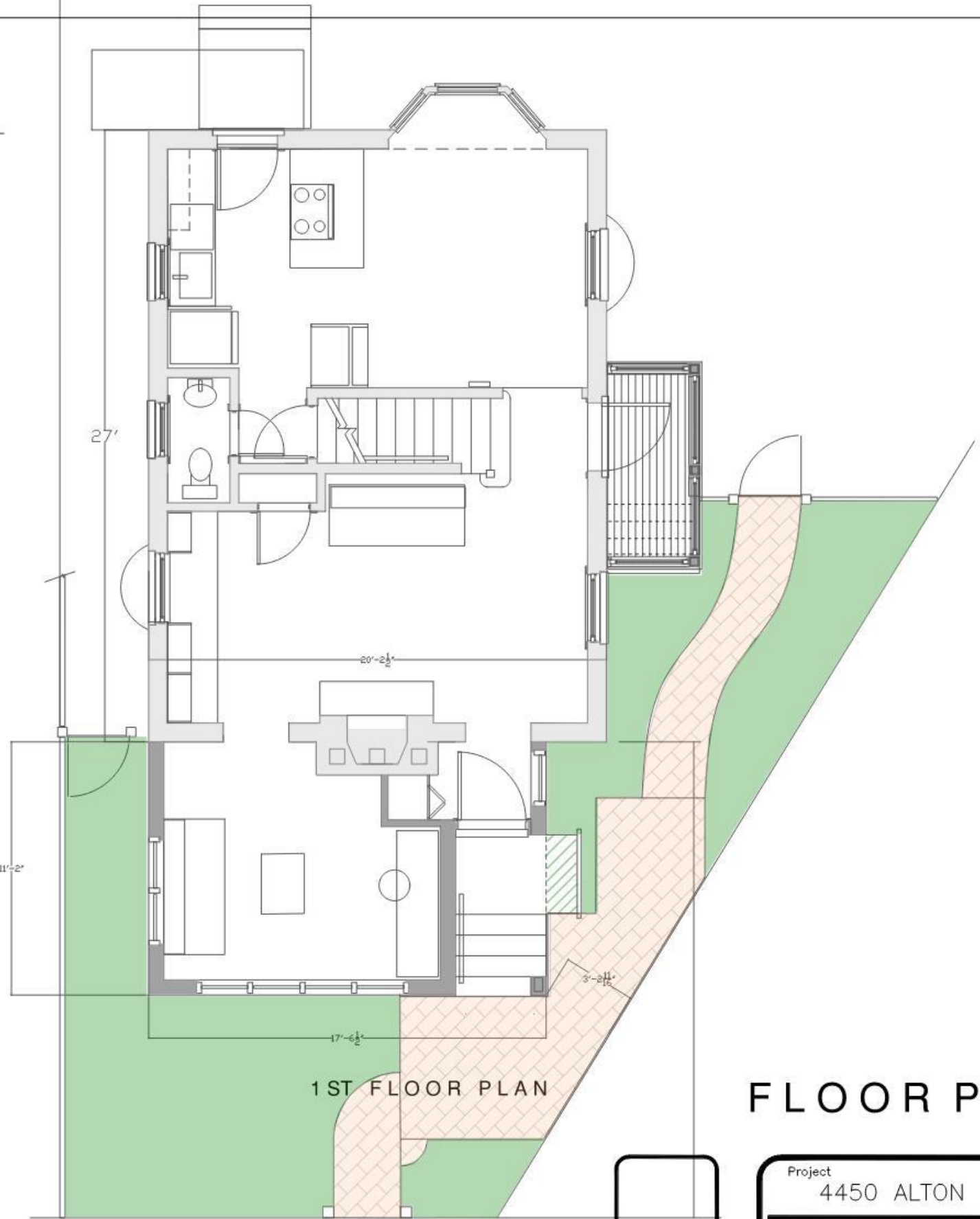

2ND FLOOR PLAN



1ST FLOOR PLAN

PLANS and ELEVATIONS

CAM ARCHITECT
 534 6th St. SE
 Washington, DC 20003
 202-262-1340

PROPOSED DESIGN
 B.Z.A. APPLICATION

FLOOR PLANS

Project	4450 ALTON PL NW
Date	06 / 25 / 2024
ANC PRESENTATION	



NEW PROPOSED
SIDE (EAST) ELEVATION



NEW PROPOSED
FRONT ELEVATION



NEW PROPOSED
SIDE (WEST) ELEVATION

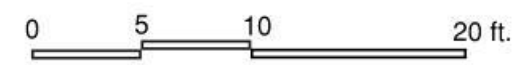

ELEVATIONS



CAM ARCHITECT
534 6th St. SE
Washington, DC 20003
202-262-1340

PROPOSED DESIGN
B.Z.A. APPLICATION

Project 4450 ALTON PL NW
Date 06 / 25 / 2024
ANC PRESENTATION

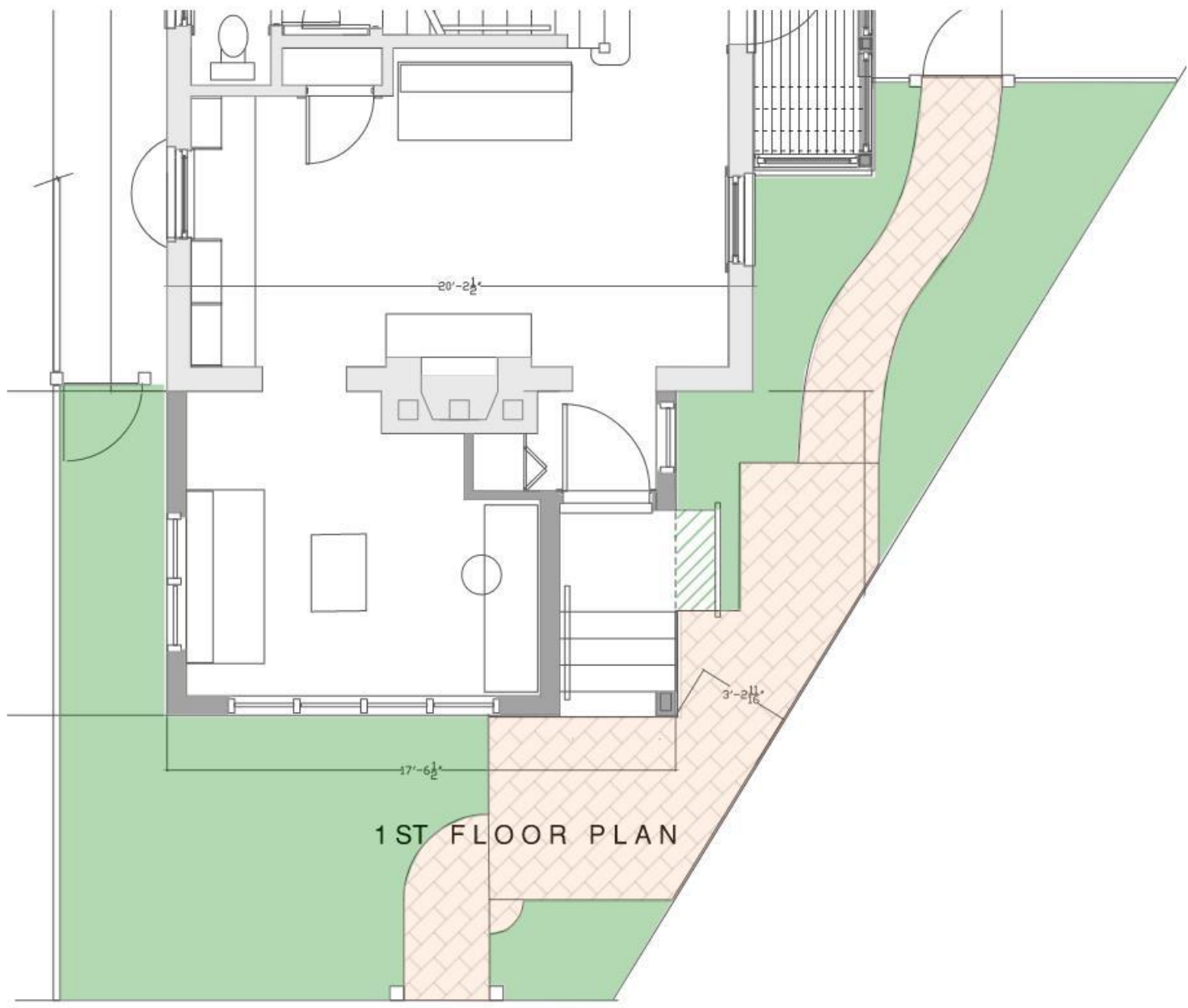

PLAN OF PROPOSED ADDITION



NEW PROPOSED FRONT ENTRY STEPS AND DOORWAY



CAM ARCHITECT
 534 6th St. SE
 Washington, DC 20003
 202-262-1340

**PROPOSED DESIGN
 B.Z.A. APPLICATION**

Project	4450 ALTON PL NW	Shee
Date	06 / 25 /2024	
ANC PRESENTATION		