

# CHUN RESIDENCE

## 1331 RANDOLPH ST. NW, WASHINGTON, D.C. 20011

PROJECT DATA	
OWNER:	HESUK CHUN
EXISTING	RESIDENTIAL-ROW-SINGLE-FAMILY
PROPOSED	3 DWELLING UNITS
SCOPE OF WORK	CONVERT SINGLE FAMILY RESIDENCE INTO 3 UNITS

ZONING DATA		
SQUARE / LOT	2824 / 0084	
ZONE	RF-1	
USE GROUP	R-3	
CONSTRUCTION TYPE	VB	
	EXISTING	PROPOSED
STORIES	2 + CELLAR	3 + CELLAR
LOT SIZE	3,105 SF	NO CHANGE
LOT OCCUPANCY 60%	1,266 SF / 40.8%	1,804 SF / 58.1%
FRONT SETBACK	2'-9"	NO CHANGE
LEFT SETBACK	0'	NO CHANGE
RIGHT SETBACK	0'	NO CHANGE
REAR SETBACK	82'-9"	64'-7"
HEIGHT	31'-2"	33'-10"
DWELLING UNITS	1	3
DWELLING UNIT AREAS		
UNIT A		1,127 SF
UNIT B		1,080 SF
UNIT C		2,435 SF
TOTAL		4,642 SF

PROJECT TEAM	
ARCHITECT	EUSTILUS LLC
	ERIC TERAN
	2800 N. ROSSER ST
	ALEXANDRIA, VA 22311
	202-569-9620
	ETERAN@EUSTILUS.COM

SHEET INDEX	
00	COVER
01	SITE PLAN
02	EXISTING & DEMOLITION PLANS
03	EXISTING & DEMOLITION PLAN
04	FLOOR PLANS
05	FLOOR PLANS
06	ROOF PLAN
07	NORTH & SOUTH ELEVATIONS
08	EAST ELEVATION
09	WEST ELEVATION
10	BUILDING SECTION NORTH-SOUTH
11	BUILDING SECTION EAST-WEST

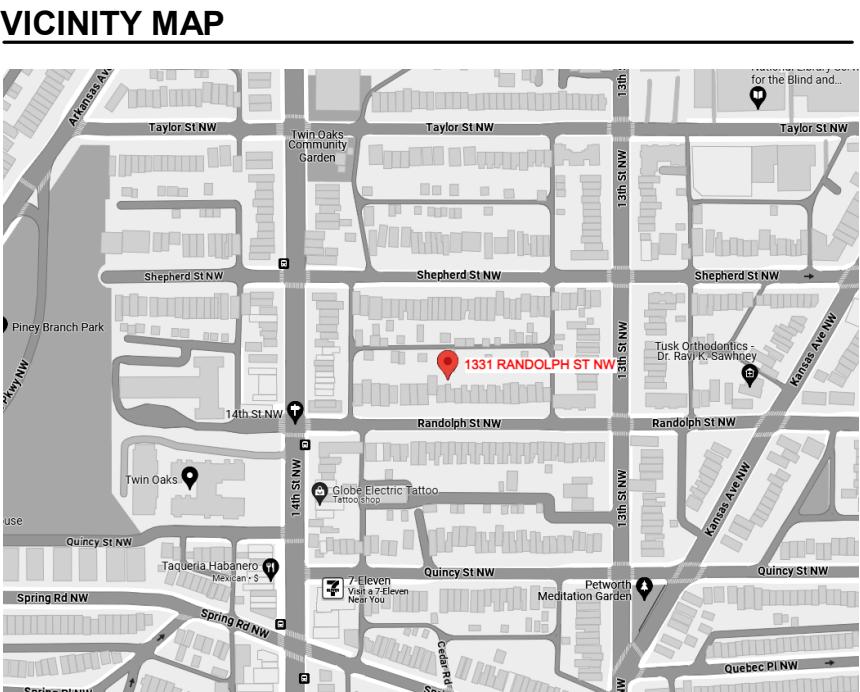

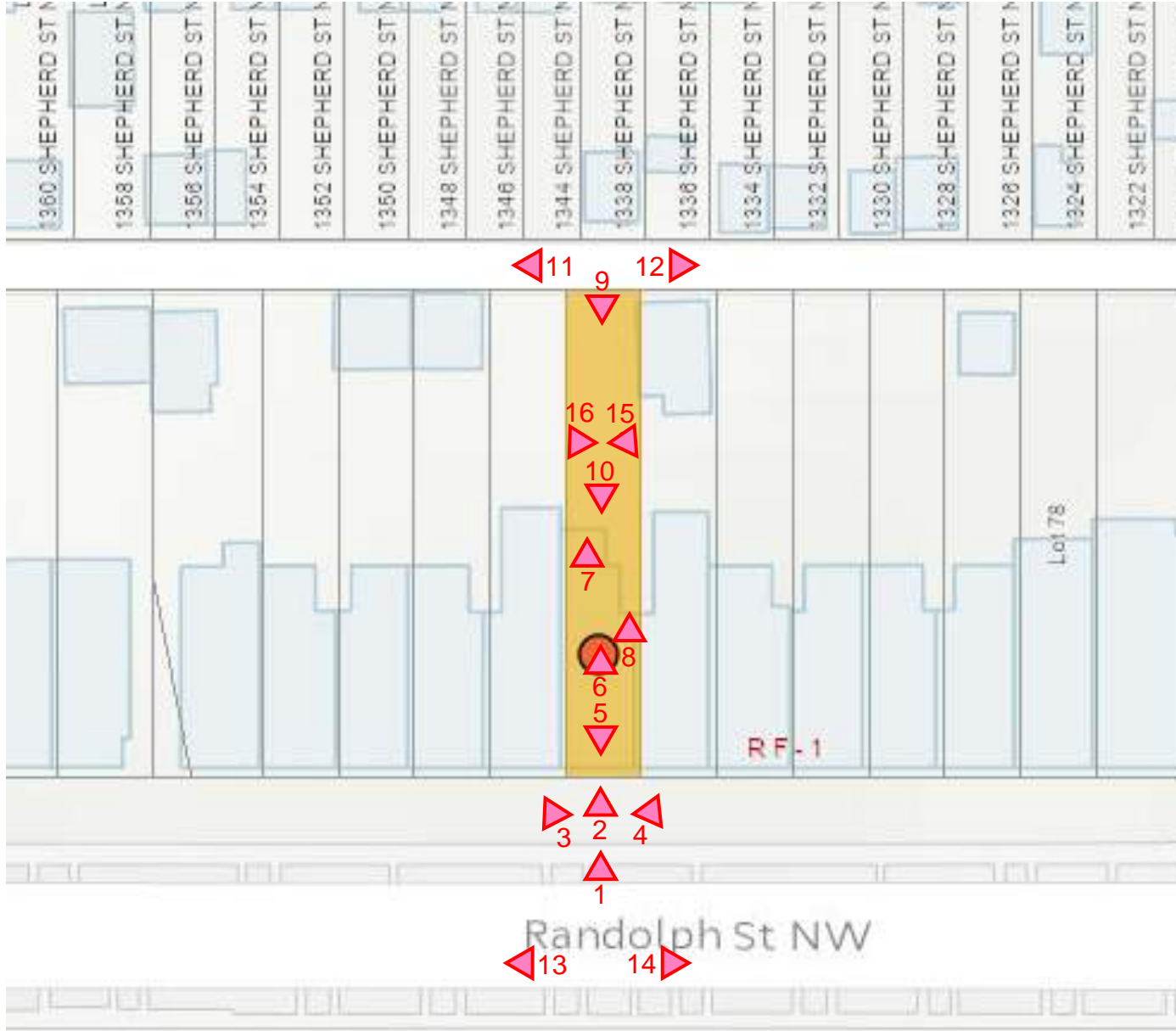

## CHUN RESIDENCE

1331 RANDOLPH ST NW, WASHINGTON, DC 20011

Site Plan W/ Viewing Angles

EUSTILUS



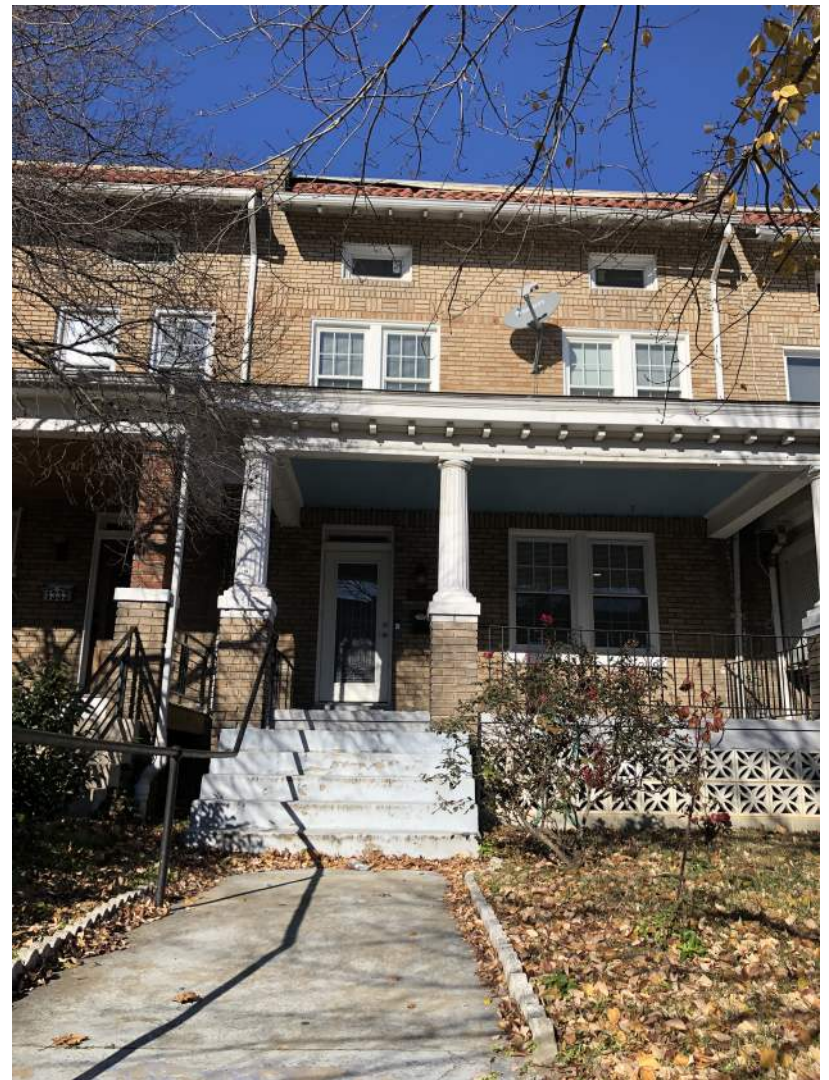

## CHUN RESIDENCE

1331 RANDOLPH ST NW, WASHINGTON, DC 20011

Views 1 & 2 - From Randolph St NW

EUSTILUS





## CHUN RESIDENCE

1331 RANDOLPH ST NW, WASHINGTON, DC 20011

Views 3 & 4 - From Randolph St NW

EUSTILUS



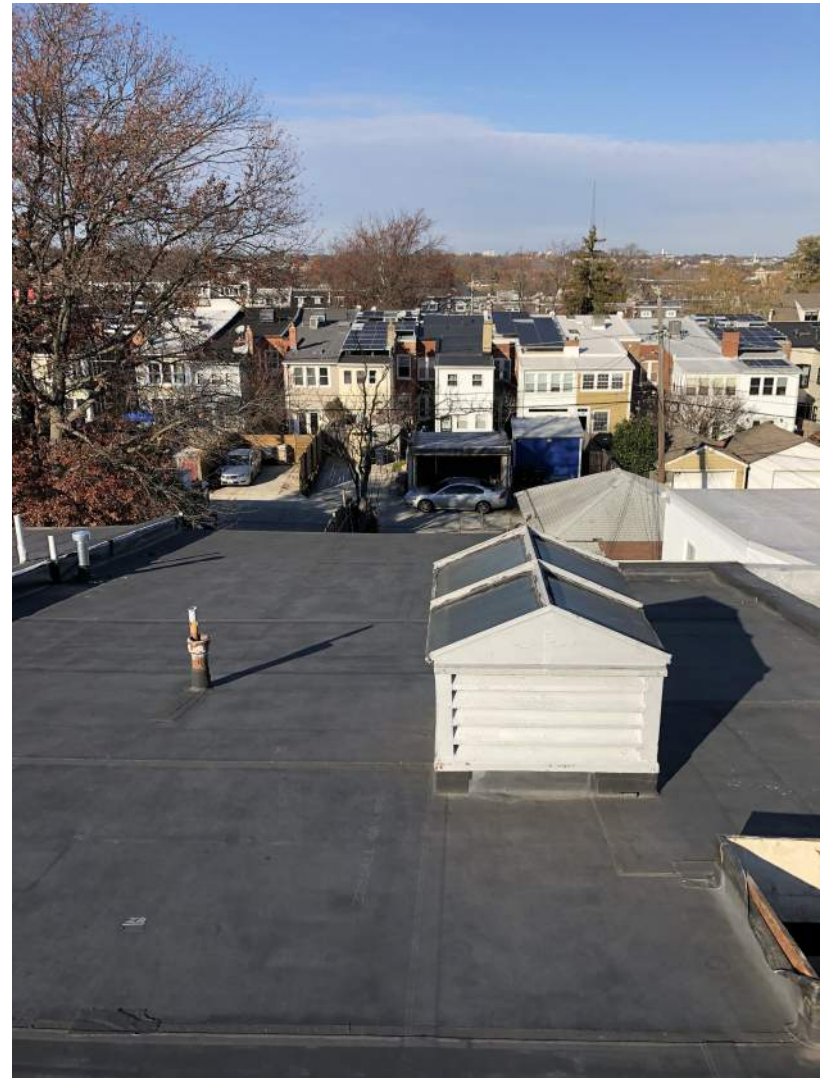

## CHUN RESIDENCE

1331 RANDOLPH ST NW, WASHINGTON, DC 20011

Views 5 & 6 - From Roof

EUSTILUS

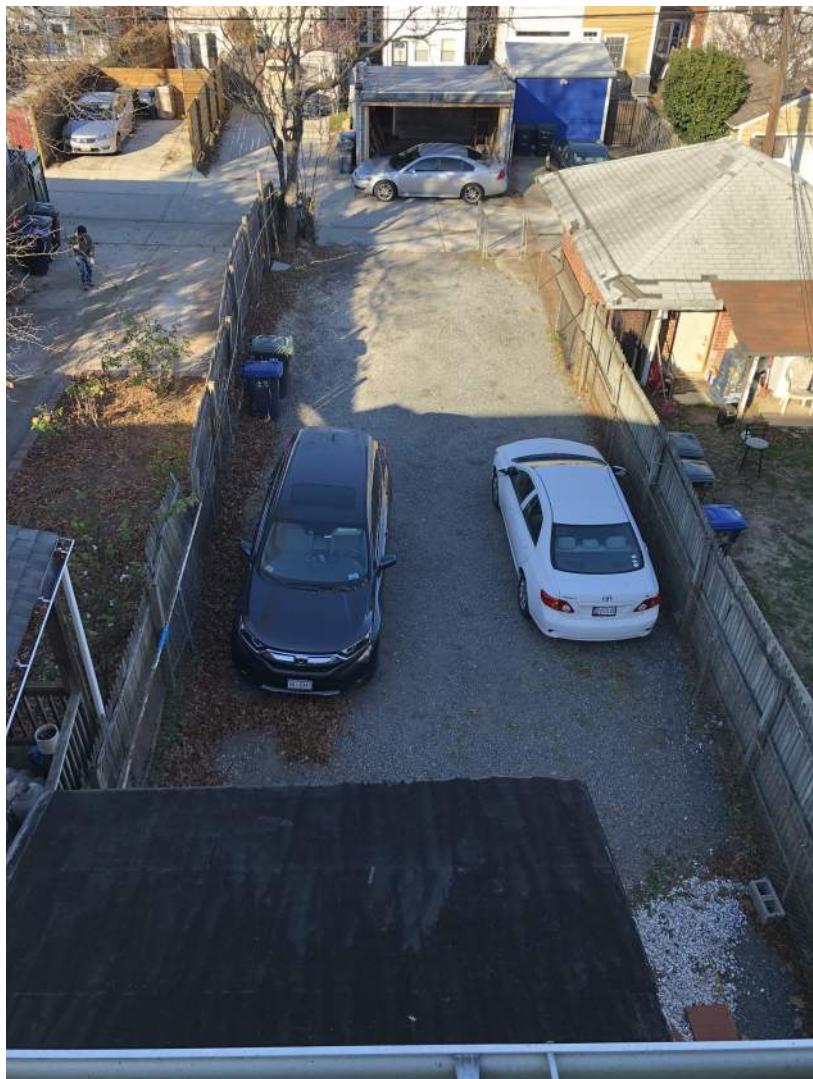

## CHUN RESIDENCE

1331 RANDOLPH ST NW, WASHINGTON, DC 20011

Views 7 & 8 - From Roof

EUSTILUS





## CHUN RESIDENCE

1331 RANDOLPH ST NW, WASHINGTON, DC 20011

Views 9 & 10 - From Rear Yard

EUSTILUS



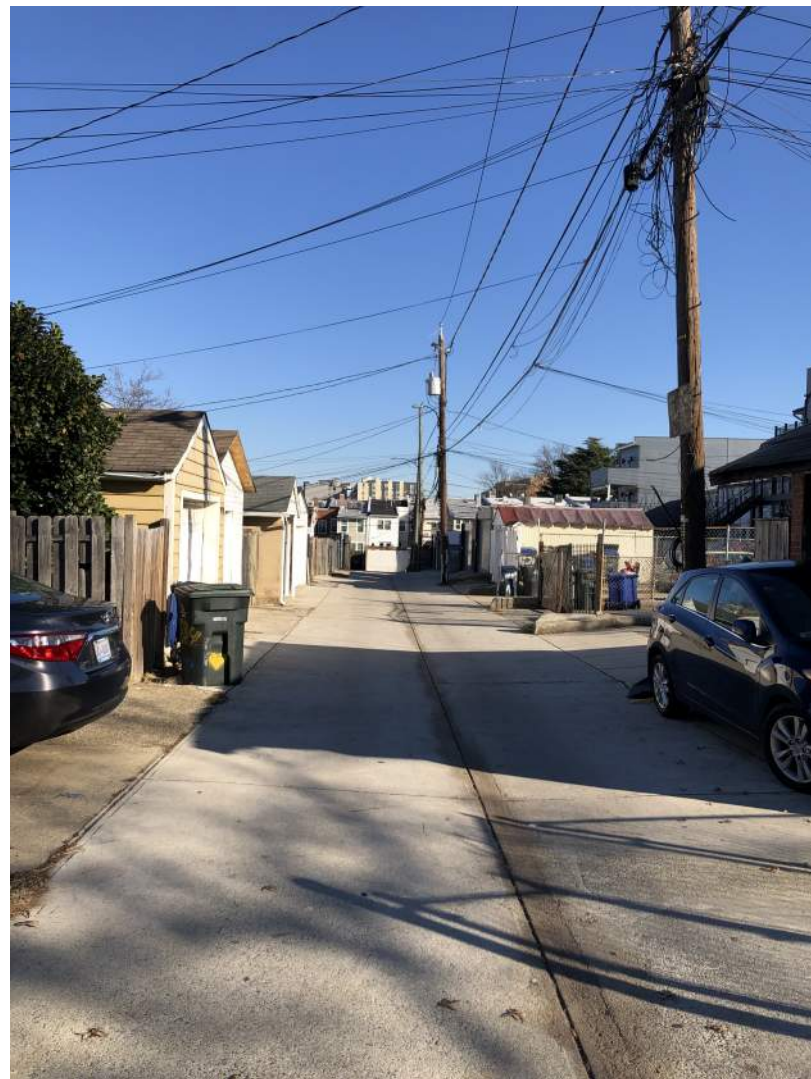

## CHUN RESIDENCE

1331 RANDOLPH ST NW, WASHINGTON, DC 20011

Views 11 & 12 - From Public Alley

EUSTILUS





## CHUN RESIDENCE

1331 RANDOLPH ST NW, WASHINGTON, DC 20011

Views 13 & 14 - From Randolph St NW

EUSTILUS



## CHUN RESIDENCE

1331 RANDOLPH ST NW, WASHINGTON, DC 20011

Views 15 & 16 - From Rear Yard

EUSTILUS



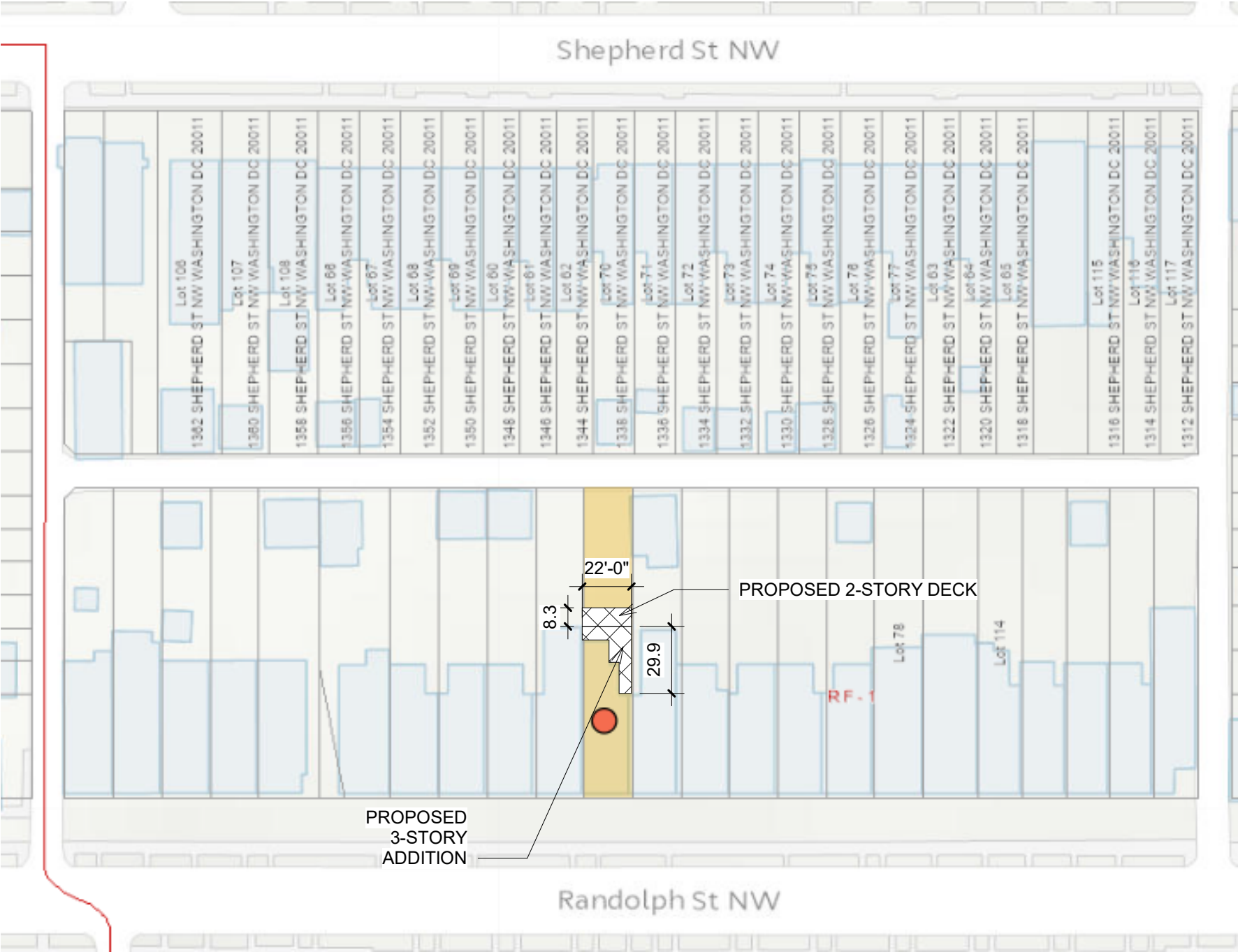

# CHUN RESIDENCE

1331 RANDOLPH ST NW, WASHINGTON, D.C. 20011

05/22/2024

## SITE PLAN

01

SCALE : 1" = 60'-0"

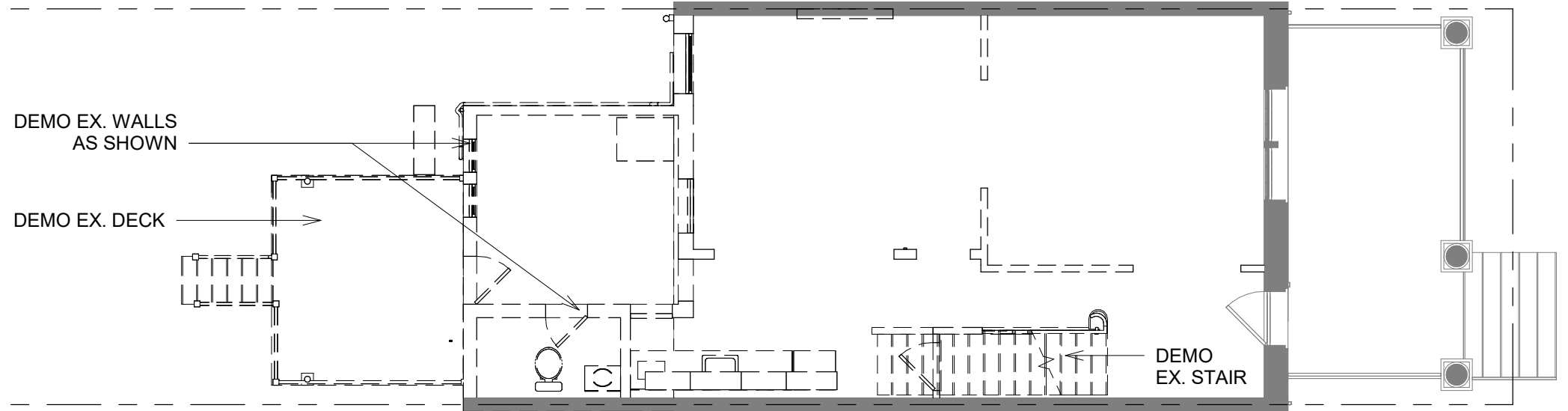

# LEVEL 01 - DEMOLITION

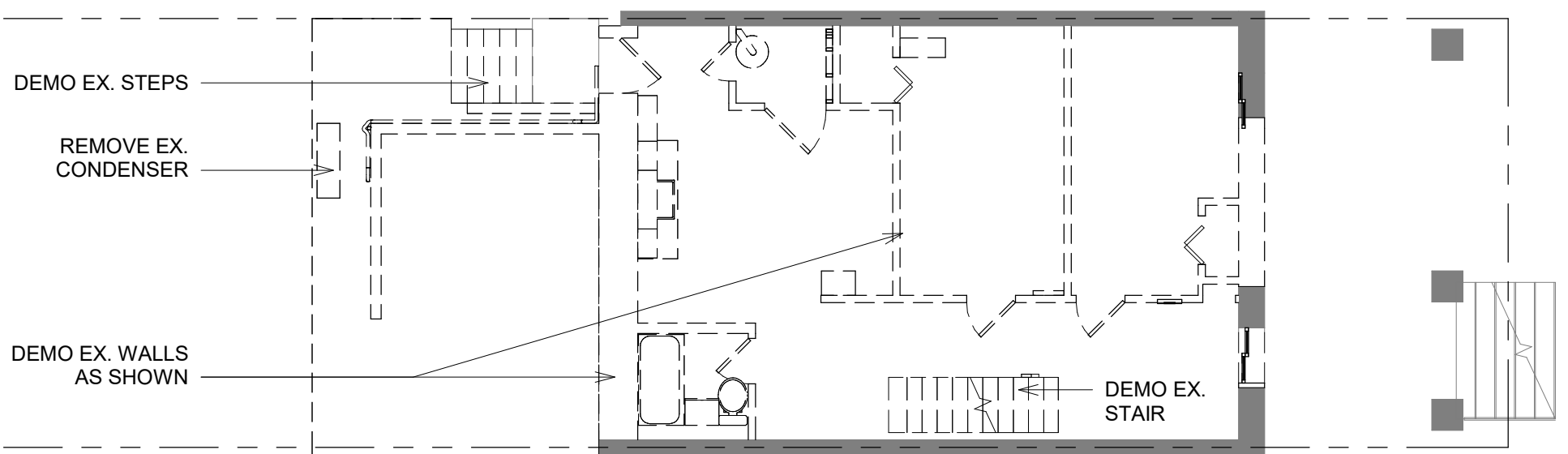

# CELLAR - DEMOLITION



CHUN RESIDENCE

1331 RANDOLPH ST NW, WASHINGTON, D.C. 20011

05/22/2024

EXISTING & DEMOLITION PLANS

SCALE : 1/8" = 1'-0"



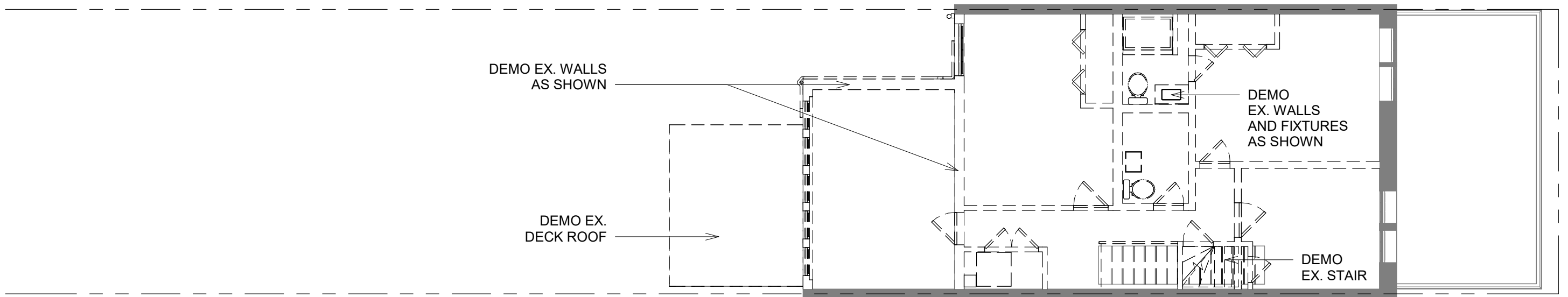

## CHUN RESIDENCE

1331 RANDOLPH ST NW, WASHINGTON, D.C. 20011

05/22/2024

## EXISTING & DEMOLITION PLAN

SCALE : 1/8" = 1'-0"

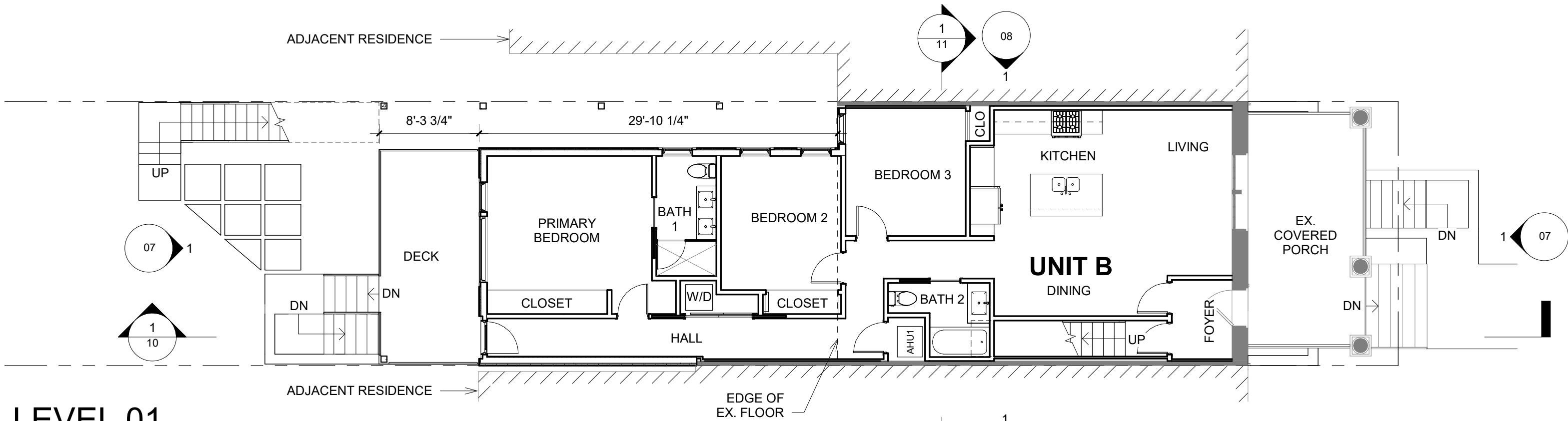

**LEVEL 01**

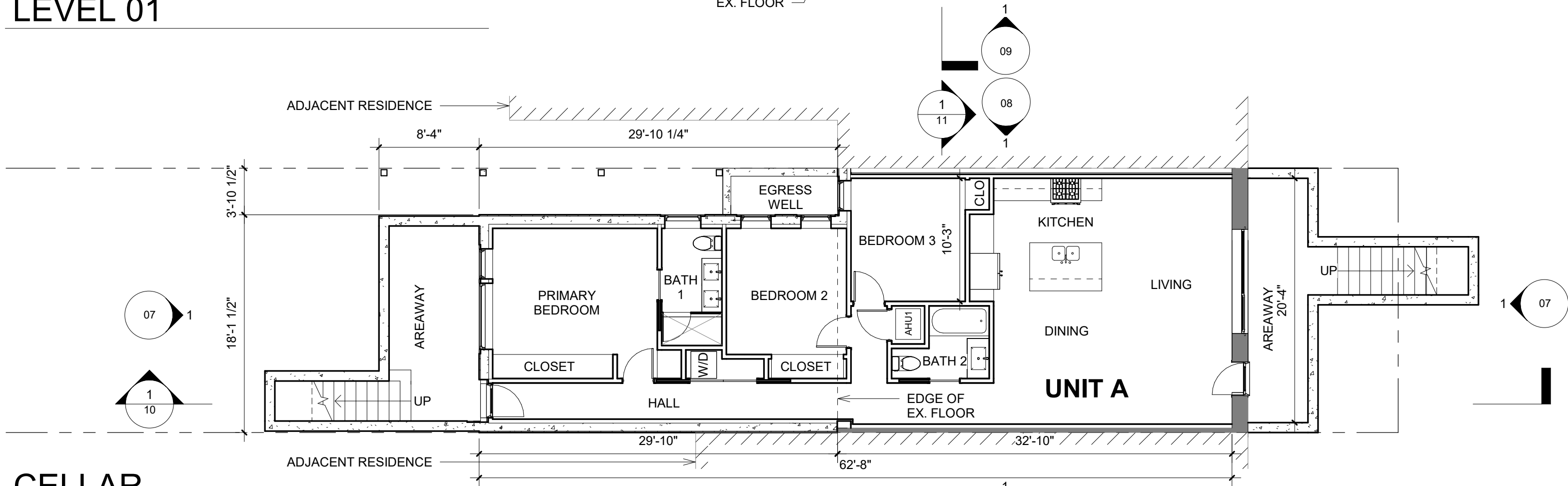

**CELLAR**



**CHUN RESIDENCE**

1331 RANDOLPH ST NW, WASHINGTON, D.C. 20011

05/22/2024

**FLOOR PLANS**

04

SCALE: 1/8" = 1'-0"



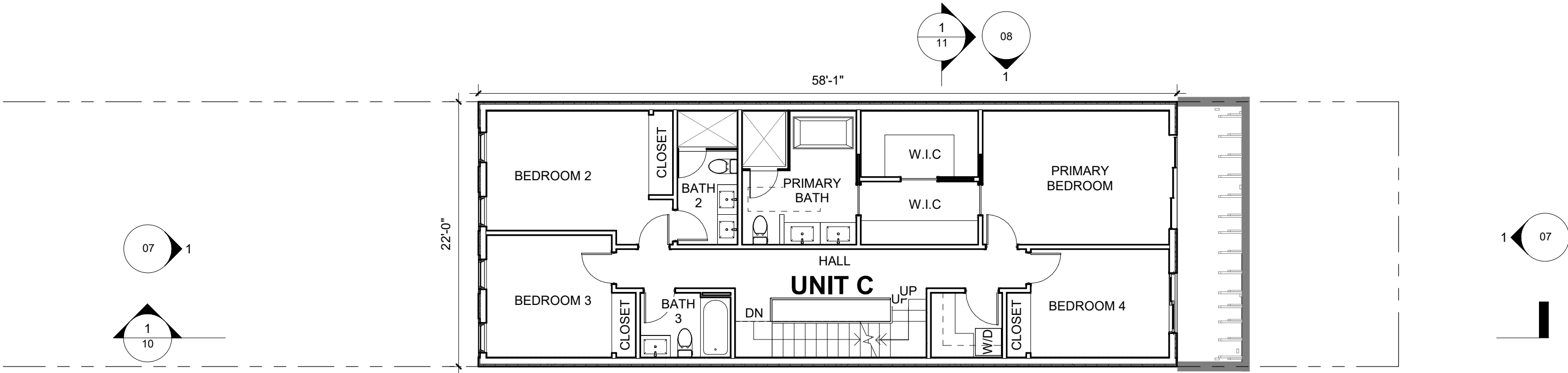

## LEVEL 03

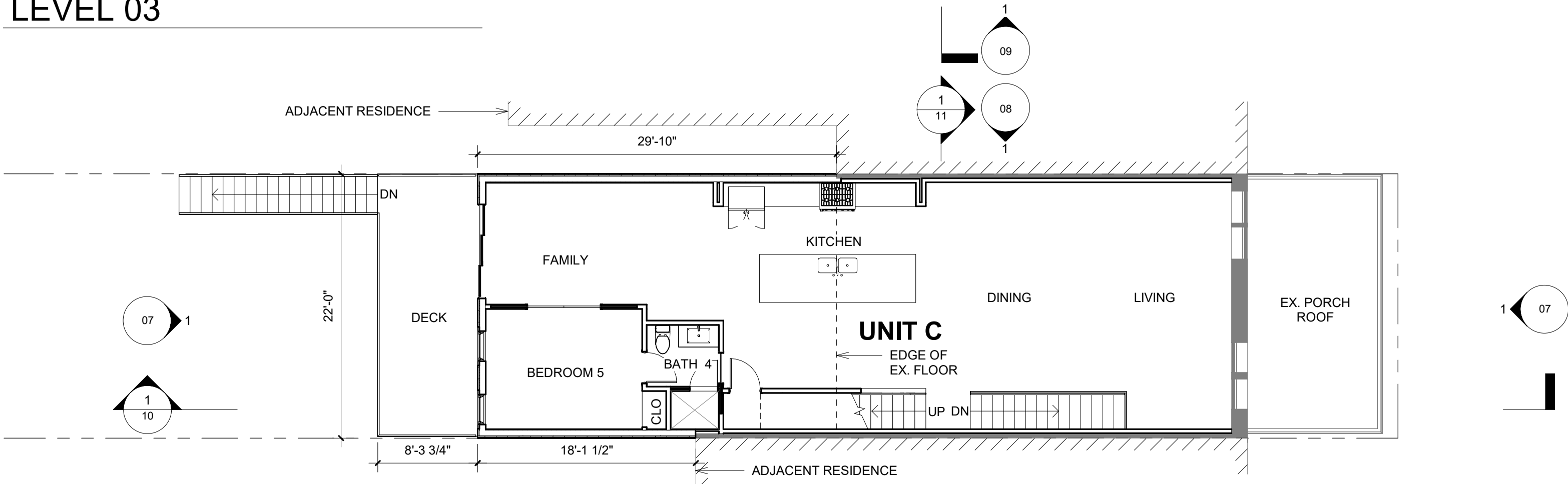

## LEVEL 02



**CHUN RESIDENCE**

1331 RANDOLPH ST NW, WASHINGTON, D.C. 20011

05/22/2024

**FLOOR PLANS**

05

SCALE: 1/8" = 1'-0"

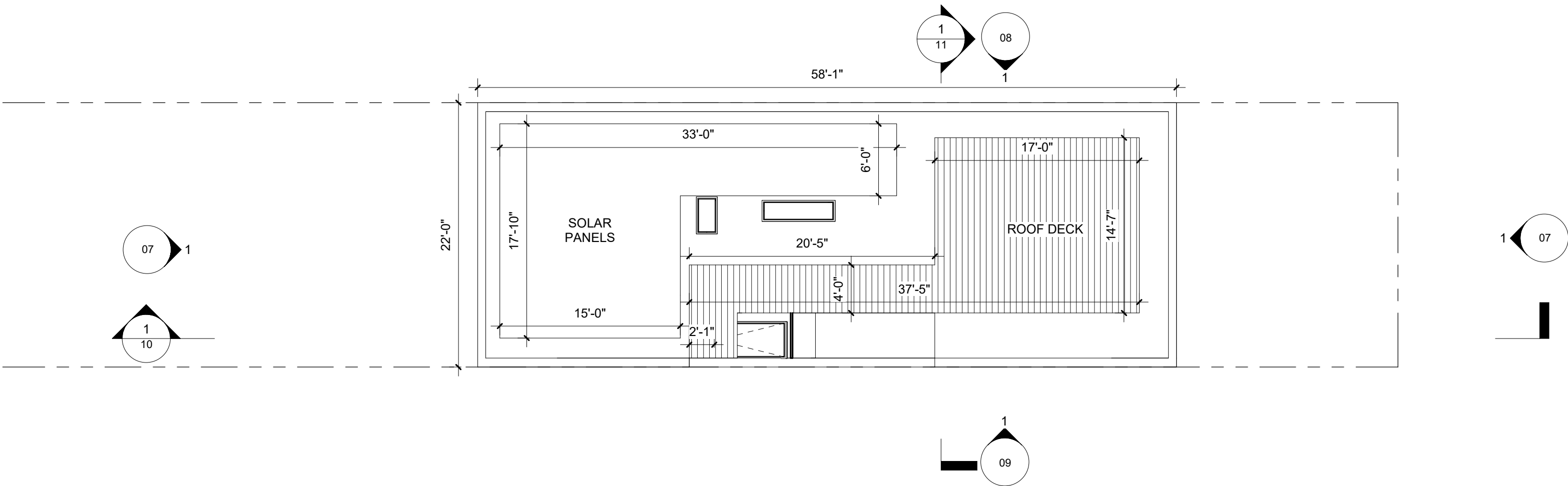

CHUN RESIDENCE

1331 RANDOLPH ST NW, WASHINGTON, D.C. 20011

05/22/2024

ROOF PLAN

06

SCALE : 1/8" = 1'-0"



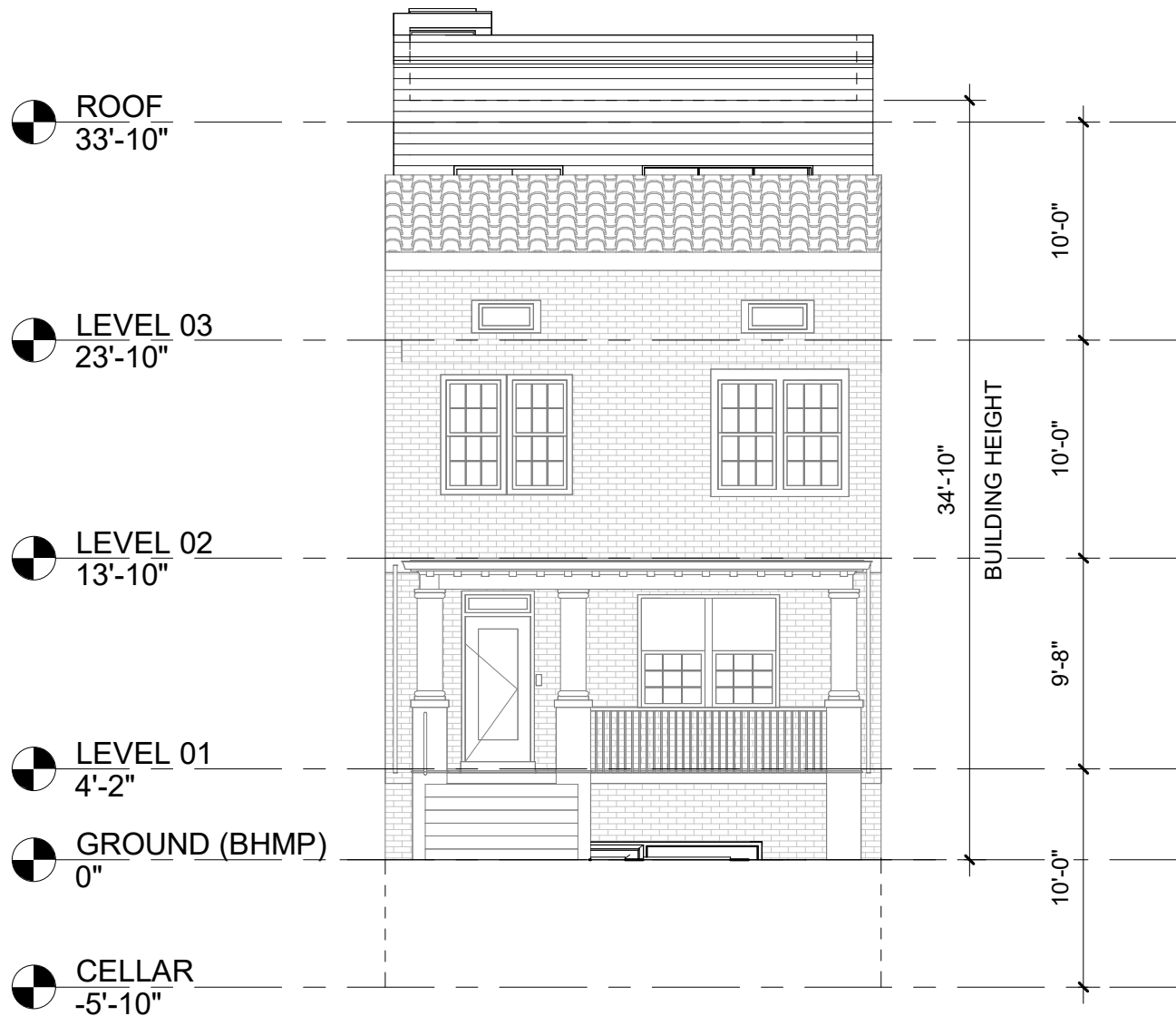

SOUTH (FRONT) ELEVATION

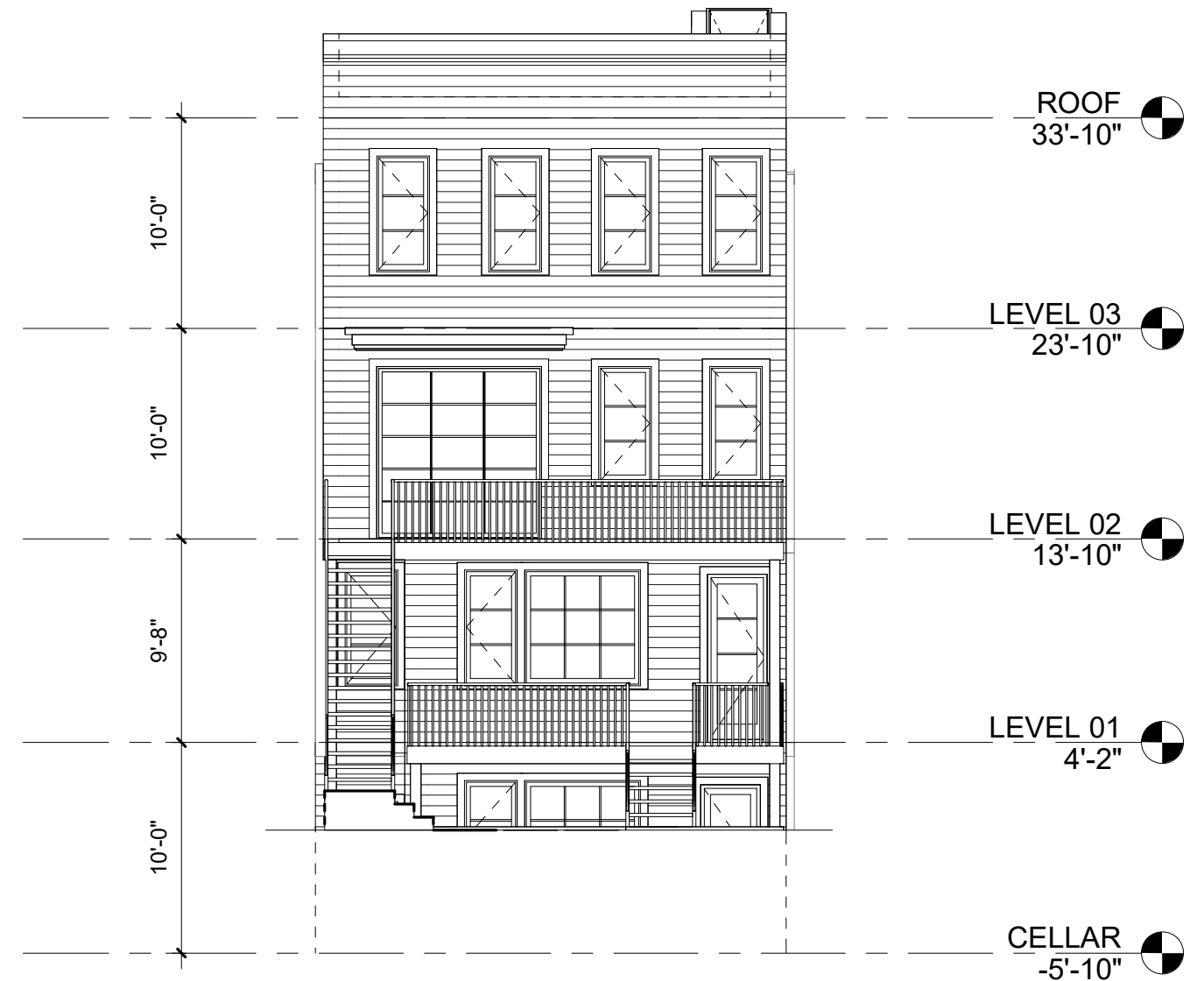

NORTH (REAR) ELEVATION



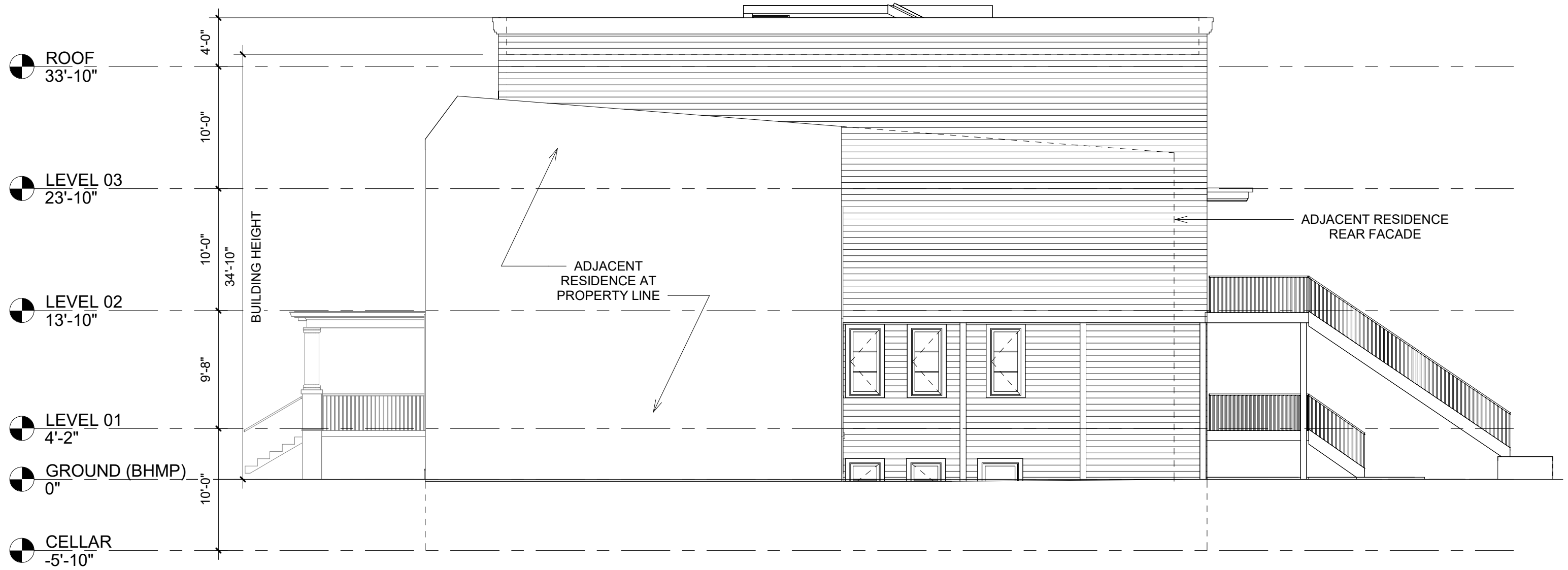

CHUN RESIDENCE

1331 RANDOLPH ST NW, WASHINGTON, D.C. 20011

05/22/2024

EAST ELEVATION

08

SCALE: 1/8" = 1'-0"



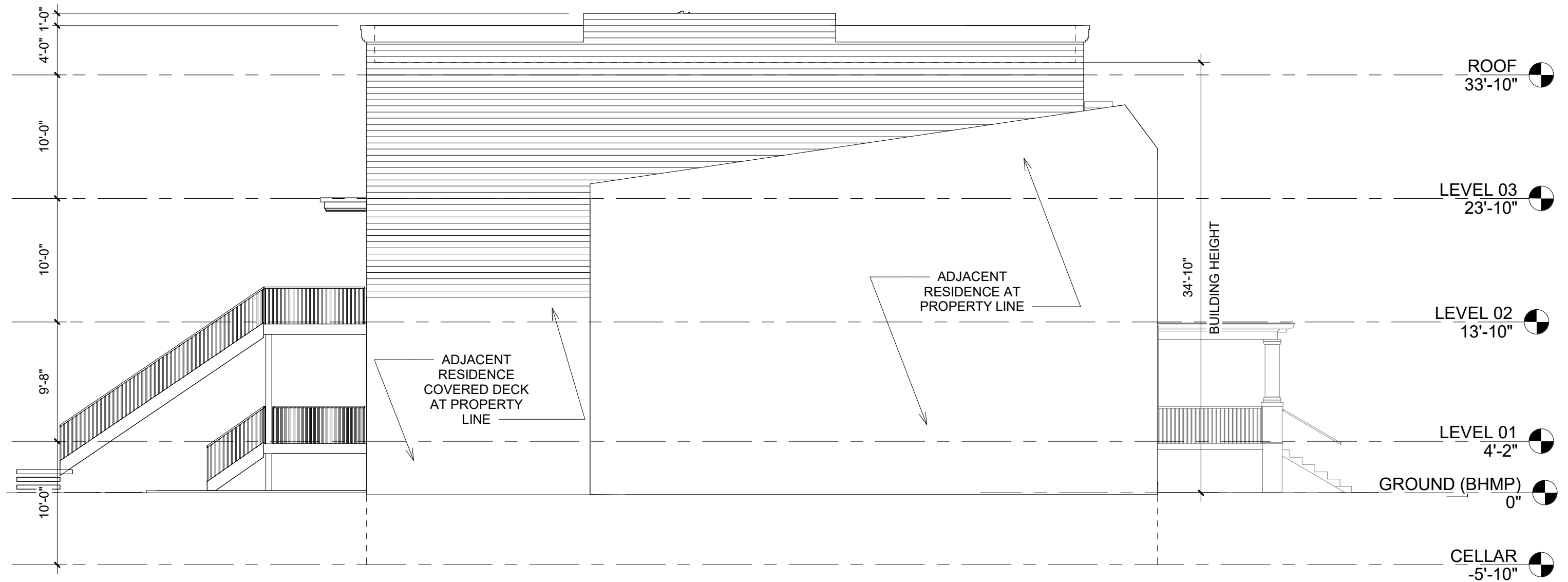

CHUN RESIDENCE

1331 RANDOLPH ST NW, WASHINGTON, D.C. 20011

05/22/2024

WEST ELEVATION

09

SCALE : 1/8" = 1'-0"

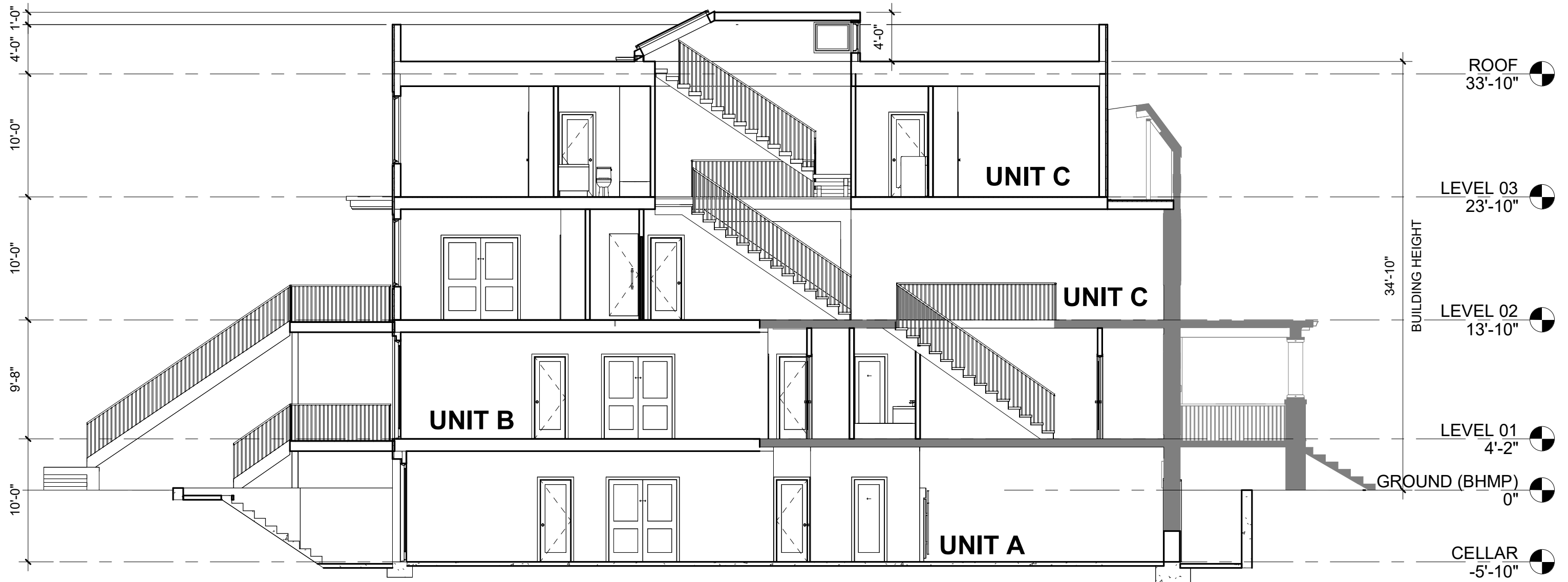

CHUN RESIDENCE

1331 RANDOLPH ST NW, WASHINGTON, D.C. 20011

05/22/2024

BUILDING SECTION NORTH-SOUTH

SCALE: 1/8" = 1'-0"



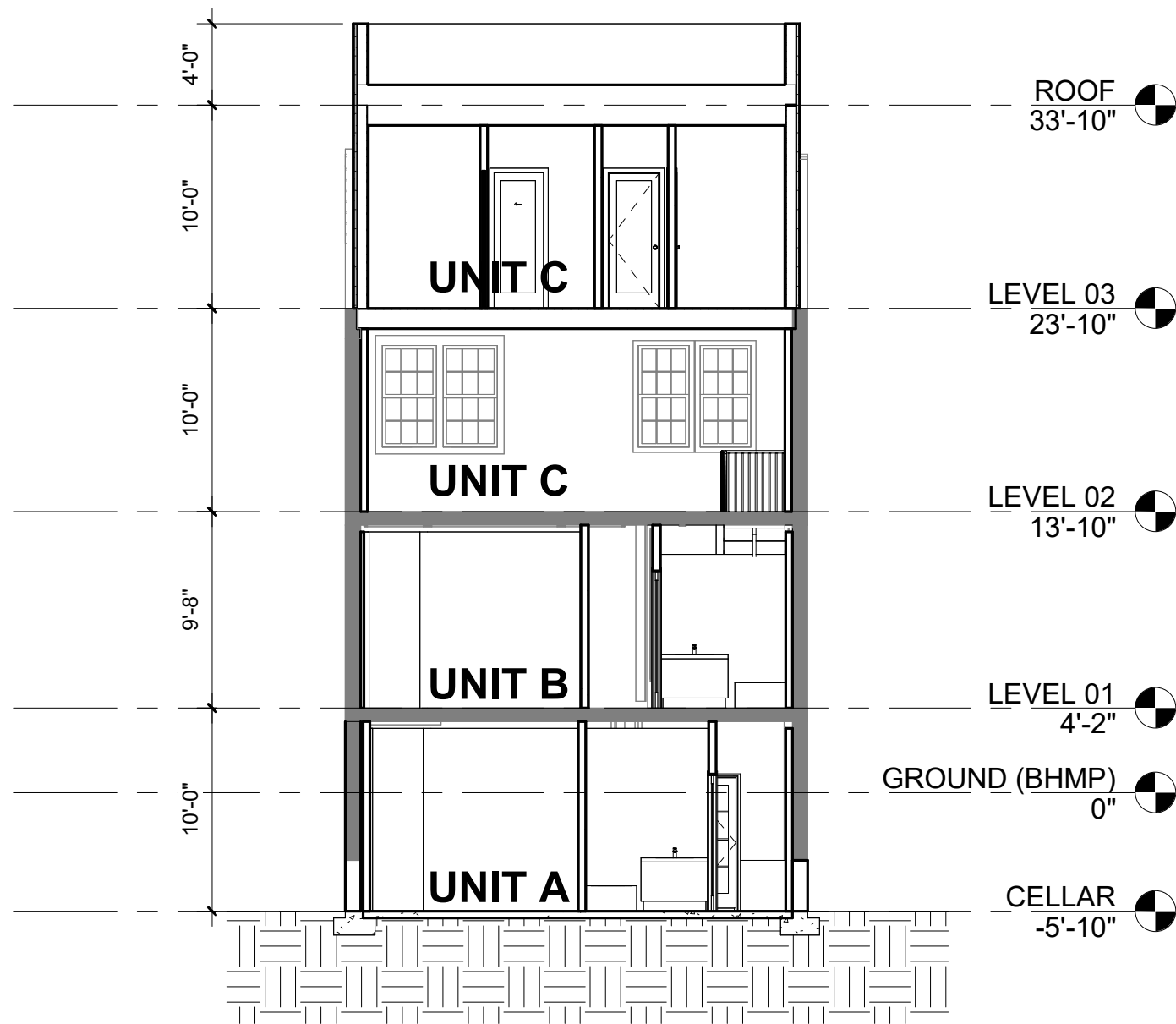

## CHUN RESIDENCE

1331 RANDOLPH ST NW, WASHINGTON, D.C. 20011

05/22/2024

## BUILDING SECTION EAST - WEST

11

SCALE : 1/8" = 1'-0"

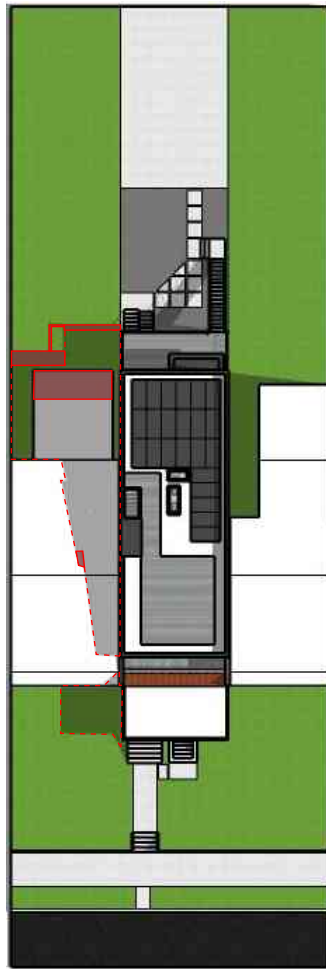

PROPOSED

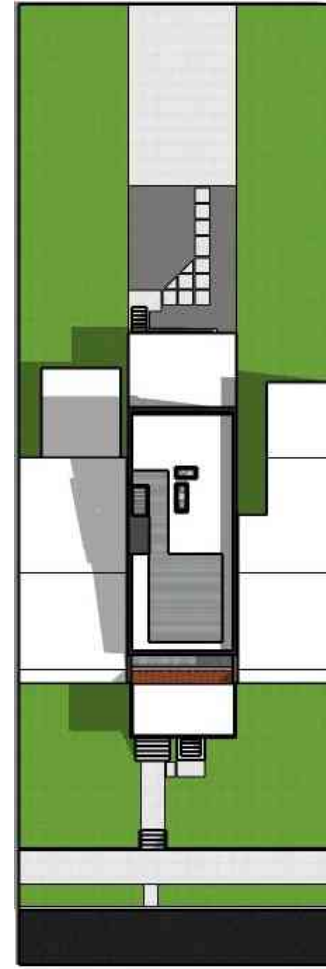

MATTER OF RIGHT

- MATTER OF RIGHT
- PROPOSED

9 AM





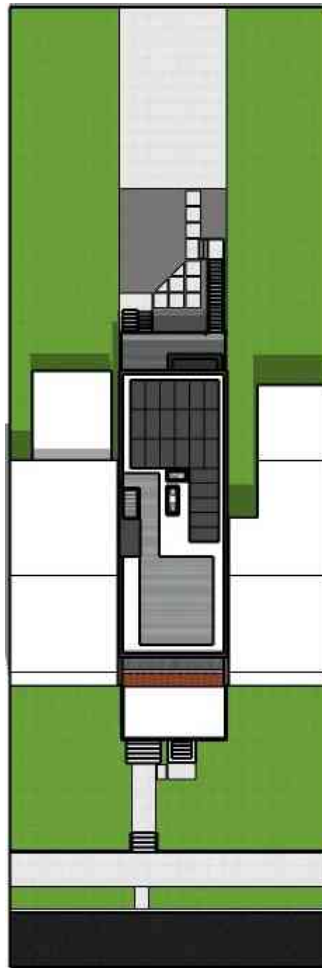

PROPOSED

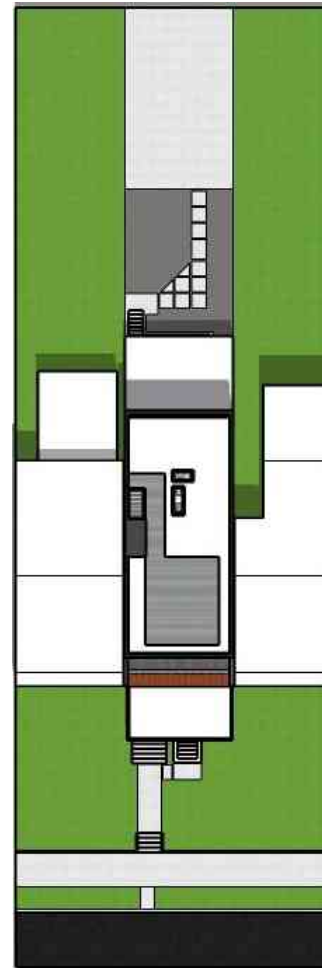

MATTER OF RIGHT

- MATTER OF RIGHT
- PROPOSED

12 PM



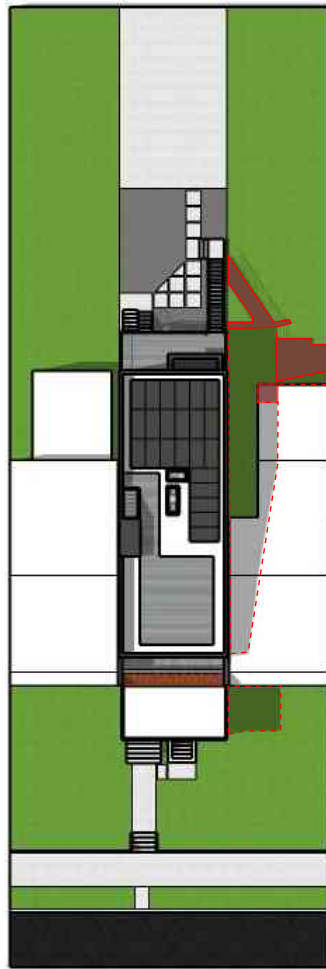

PROPOSED

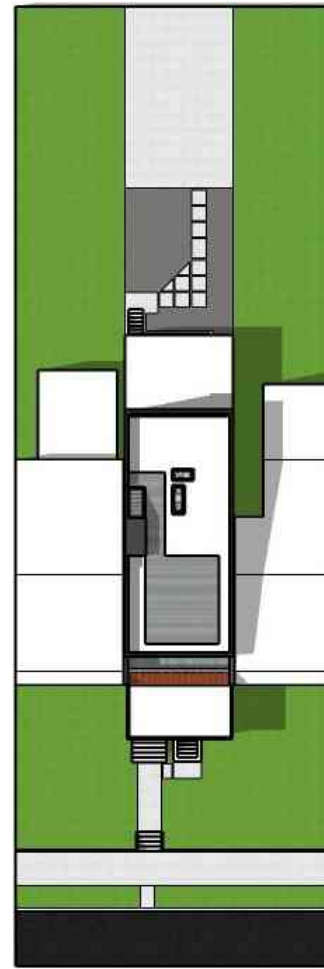

MATTER OF RIGHT

- MATTER OF RIGHT
- PROPOSED

3 PM



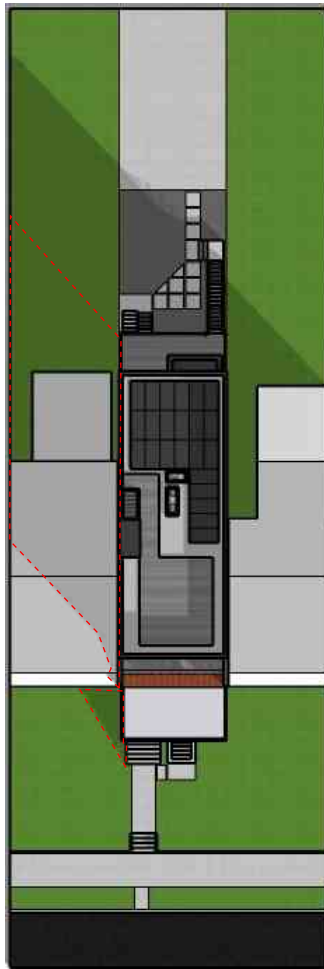

PROPOSED

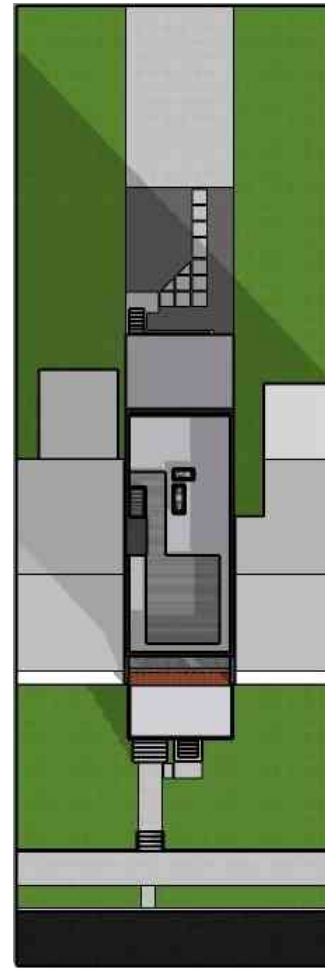

MATTER OF RIGHT

- MATTER OF RIGHT
- PROPOSED

9 AM





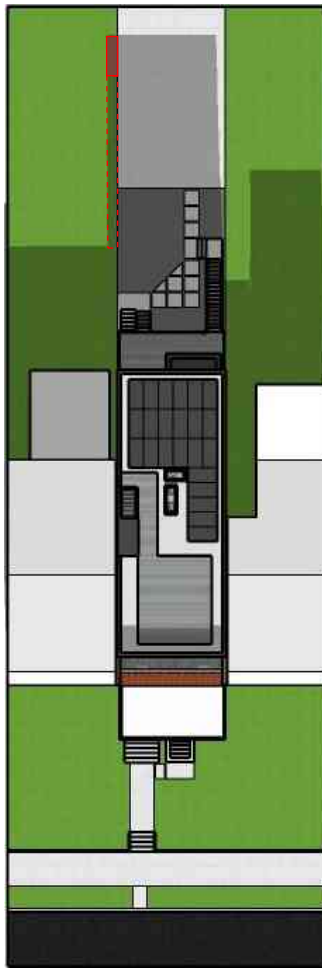

PROPOSED

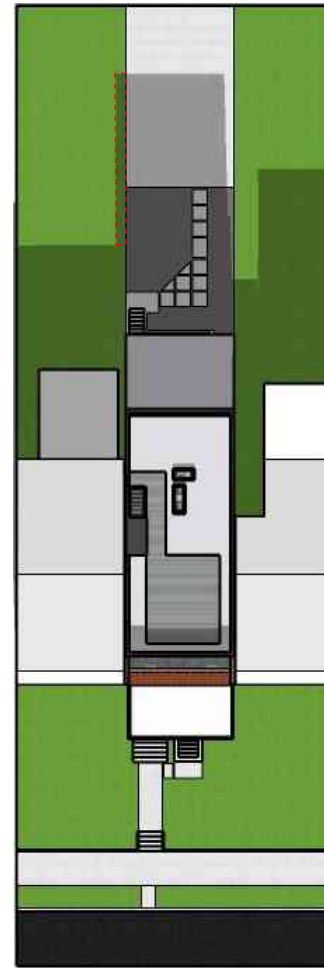

MATTER OF RIGHT

12 PM



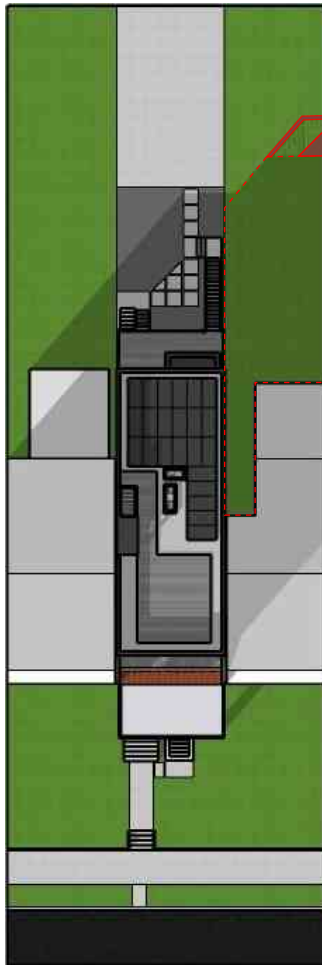

PROPOSED

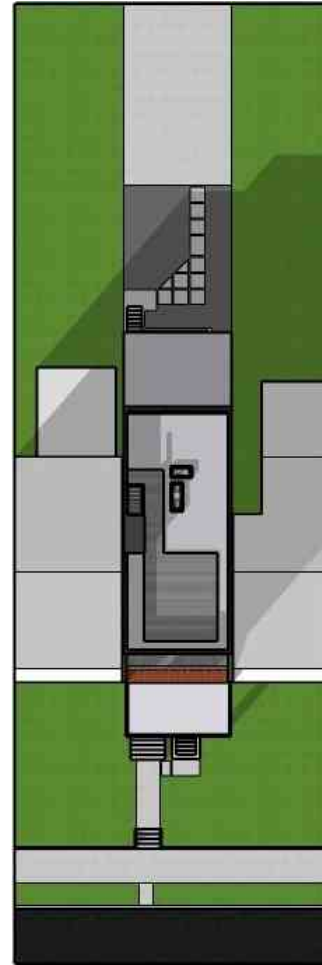

MATTER OF RIGHT

- MATTER OF RIGHT
- █ PROPOSED

3 PM



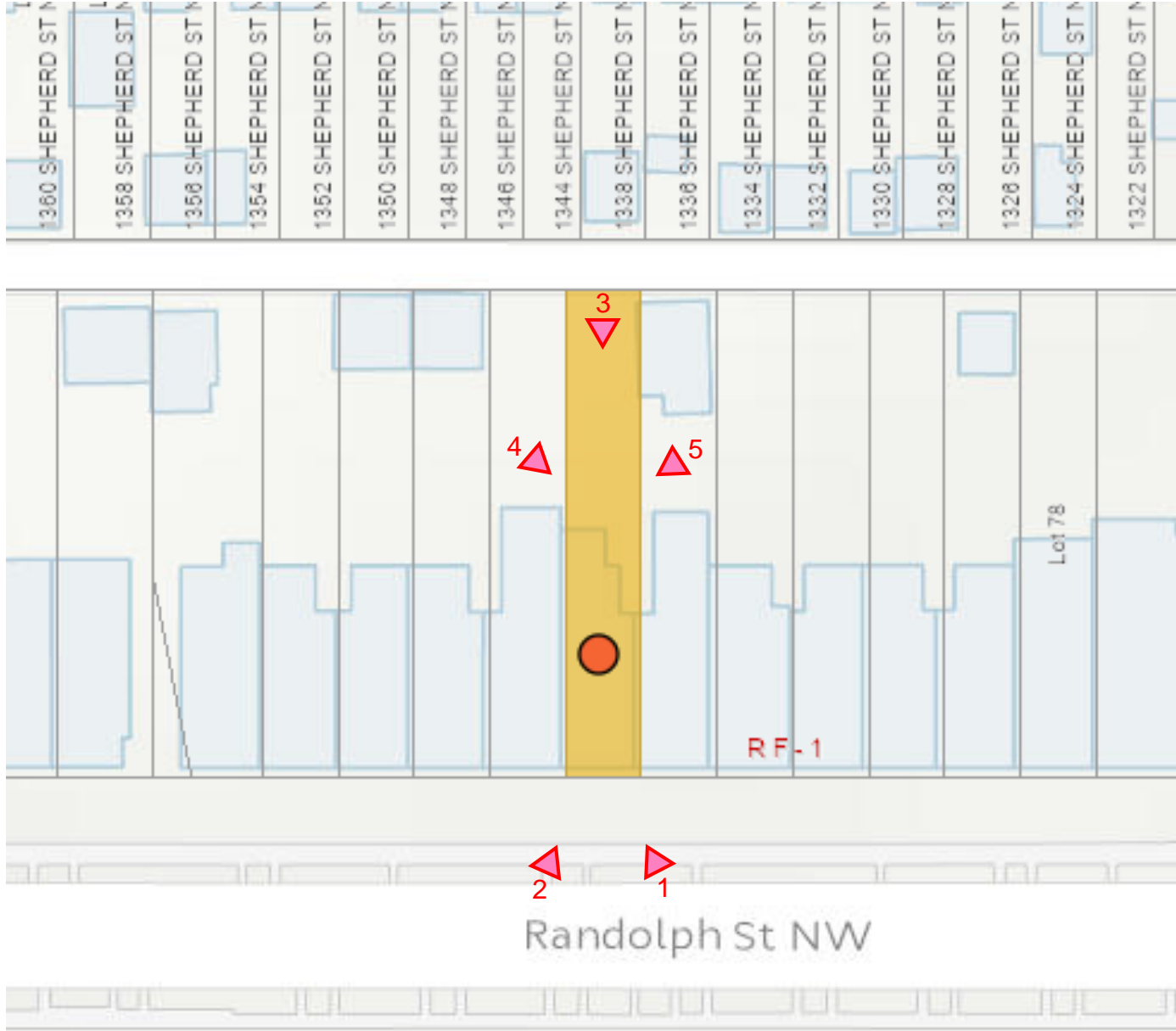

## CHUN RESIDENCE

1331 RANDOLPH ST NW, WASHINGTON, DC 20011

Site Plan W/ Viewing Angles

EUSTILUS





## CHUN RESIDENCE

1331 RANDOLPH ST NW, WASHINGTON, DC 20011

View 1 - From Randolph St NW

EUSTILUS



## CHUN RESIDENCE

1331 RANDOLPH ST NW, WASHINGTON, DC 20011

View 2 - From Randolph St NW

EUSTILUS



## CHUN RESIDENCE

1331 RANDOLPH ST NW, WASHINGTON, DC 20011

View 3 - From Rear Yard

EUSTILUS



## CHUN RESIDENCE

1331 RANDOLPH ST NW, WASHINGTON, DC 20011

View 4 - From Rear Yard - West side

EUSTILUS





## CHUN RESIDENCE

1331 RANDOLPH ST NW, WASHINGTON, DC 20011

View 5 - From Rear Yard - East side

EUSTILUS