

# CHUN RESIDENCE

## 1331 RANDOLPH ST. NW, WASHINGTON, D.C. 20011

### PROJECT DATA

OWNER:	HESUK CHUN
EXISTING PROPOSED	RESIDENTIAL-ROW-SINGLE-FAMILY 3 DWELLING UNITS
SCOPE OF WORK	CONVERT SINGLE FAMILY RESIDENCE INTO 3 UNITS

### ZONING DATA

SQUARE / LOT	2824 / 0084	
ZONE	RF-1	
USE GROUP	R-3	
CONSTRUCTION TYPE	VB	
	EXISTING	PROPOSED
STORIES	2 + CELLAR	3 + CELLAR
LOT SIZE	3,105 SF	NO CHANGE
LOT OCCUPANCY 60%	1,266 SF / 40.8%	1,804 SF / 58.1%
FRONT SETBACK	2'-9"	NO CHANGE
LEFT SETBACK	0'	NO CHANGE
RIGHT SETBACK	0'	NO CHANGE
REAR SETBACK	82'-9"	64'-7"
HEIGHT	31'-2"	33'-10"
DWELLING UNITS	1	3
DWELLING UNIT AREAS		
UNIT A		1,127 SF
UNIT B		1,080 SF
UNIT C		2,435 SF
TOTAL		4,642 SF

### PROJECT TEAM

**ARCHITECT**  
 EUSTILUS LLC  
 ERIC TERAN  
 2800 N. ROSSER ST  
 ALEXANDRIA, VA 22311  
 202-569-9620  
 ETERAN@EUSTILUS.COM

### SHEET INDEX

00	COVER
01	SITE PLAN
02	EXISTING & DEMOLITION PLANS
03	EXISTING & DEMOLITION PLAN
04	FLOOR PLANS
05	FLOOR PLANS
06	ROOF PLAN
07	NORTH & SOUTH ELEVATIONS
08	EAST ELEVATION
09	WEST ELEVATION
10	BUILDING SECTION NORTH-SOUTH
11	BUILDING SECTION EAST-WEST

### VICINITY MAP

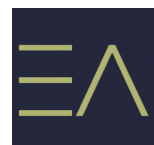
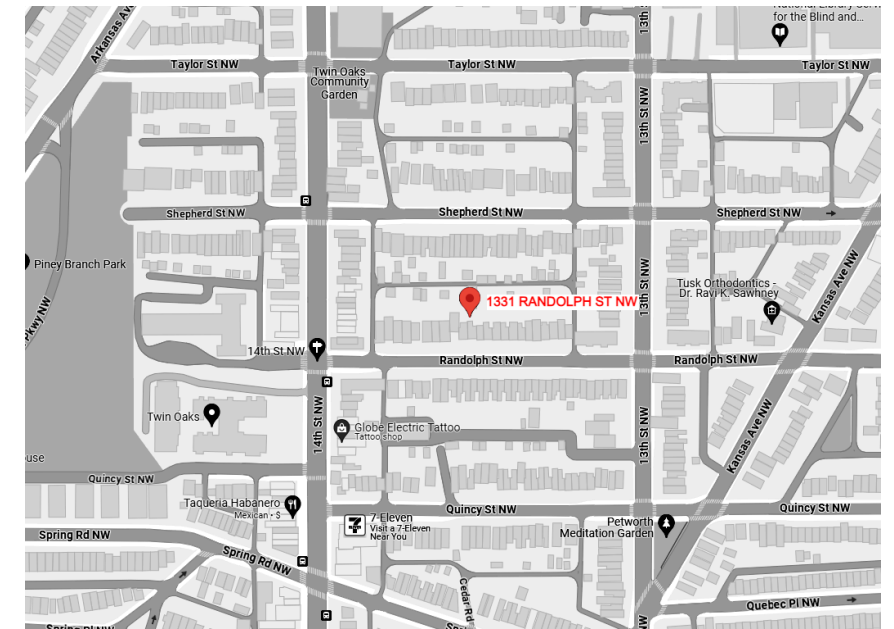

CHUN RESIDENCE

1331 RANDOLPH ST NW, WASHINGTON, D.C. 20011

05/22/2024

COVER SHEET 00

Board of Zoning Adjustment  
 District of Columbia  
 SCALE: CASE NO.21146  
 EXHIBIT NO.21

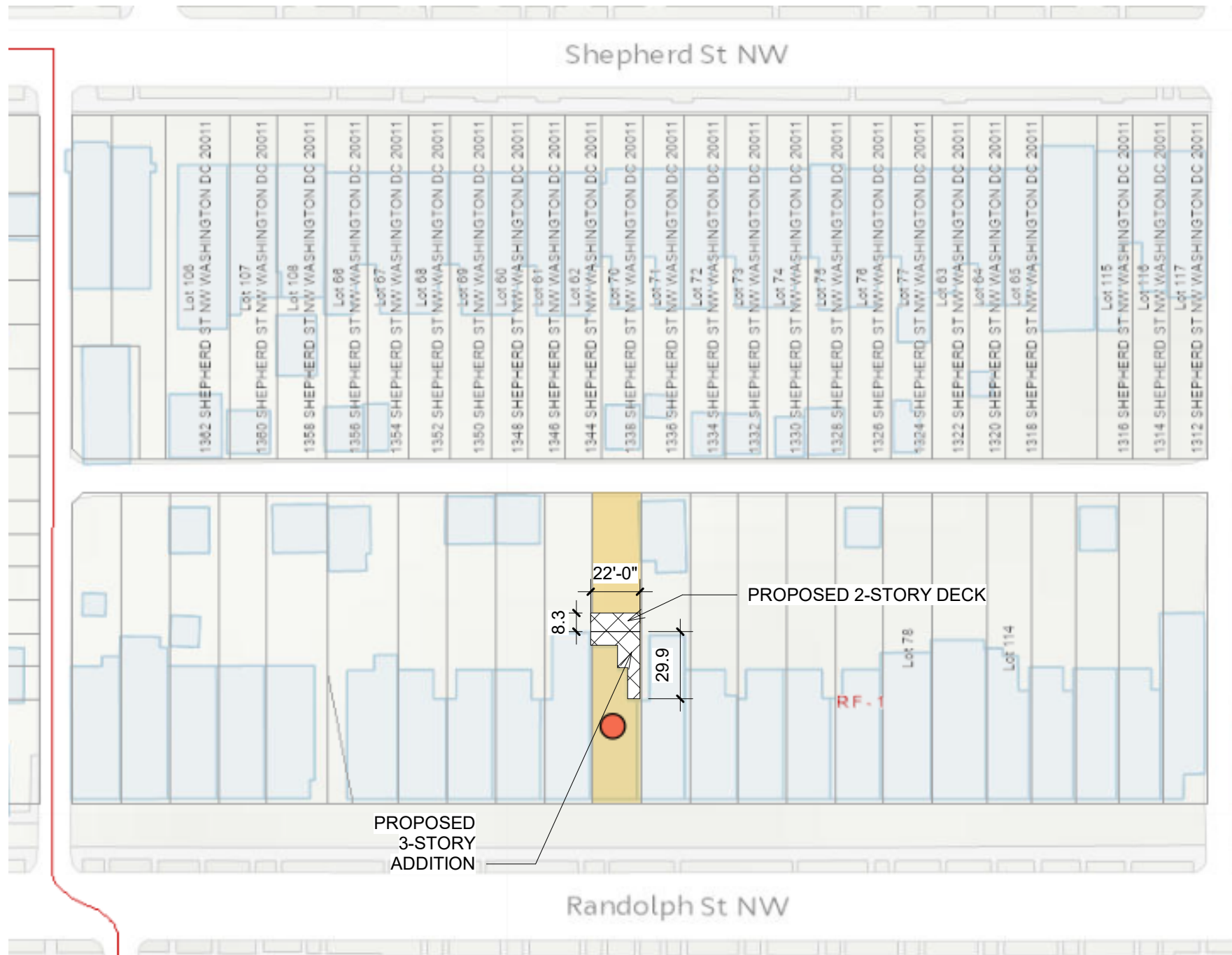

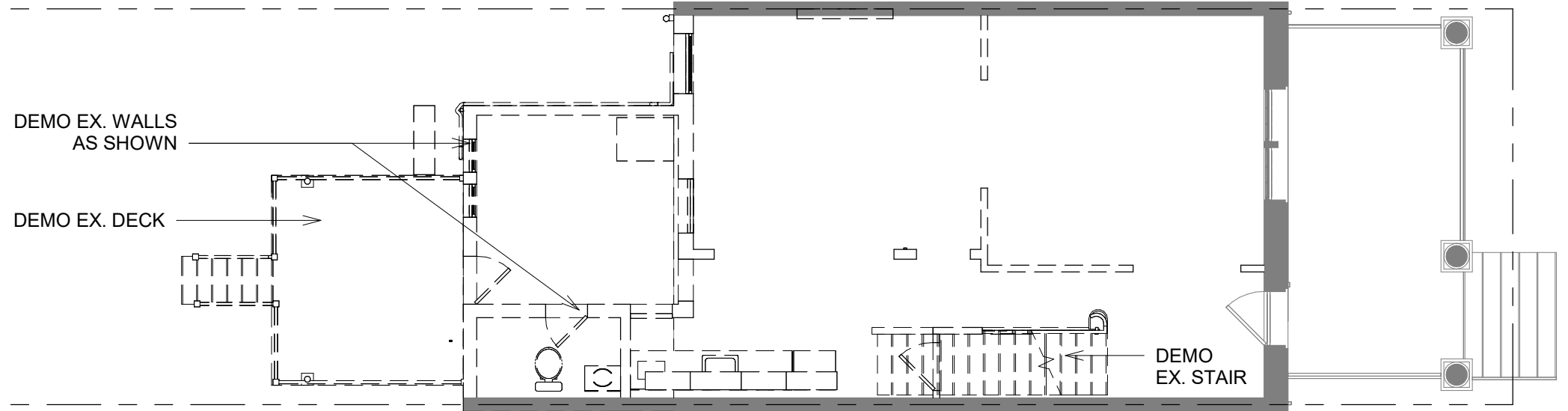

## LEVEL 01 - DEMOLITION

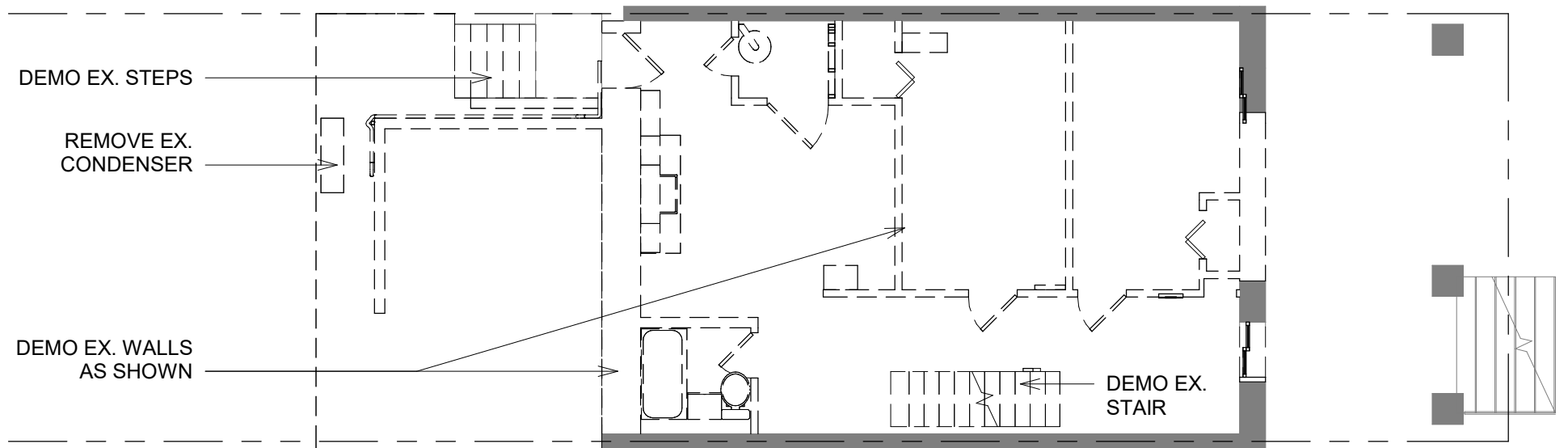

## CELLAR - DEMOLITION



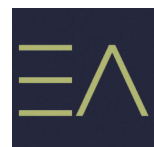
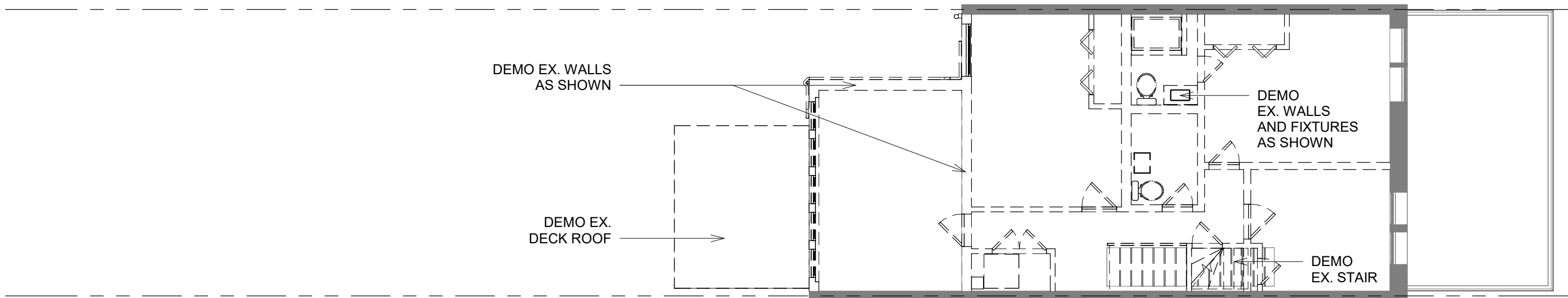

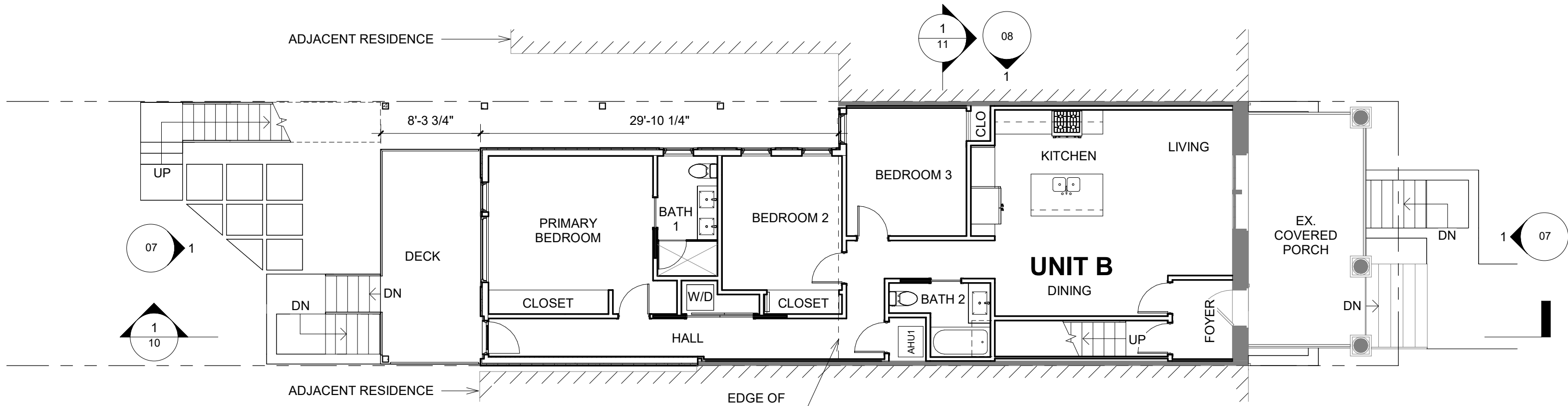

**LEVEL 01**

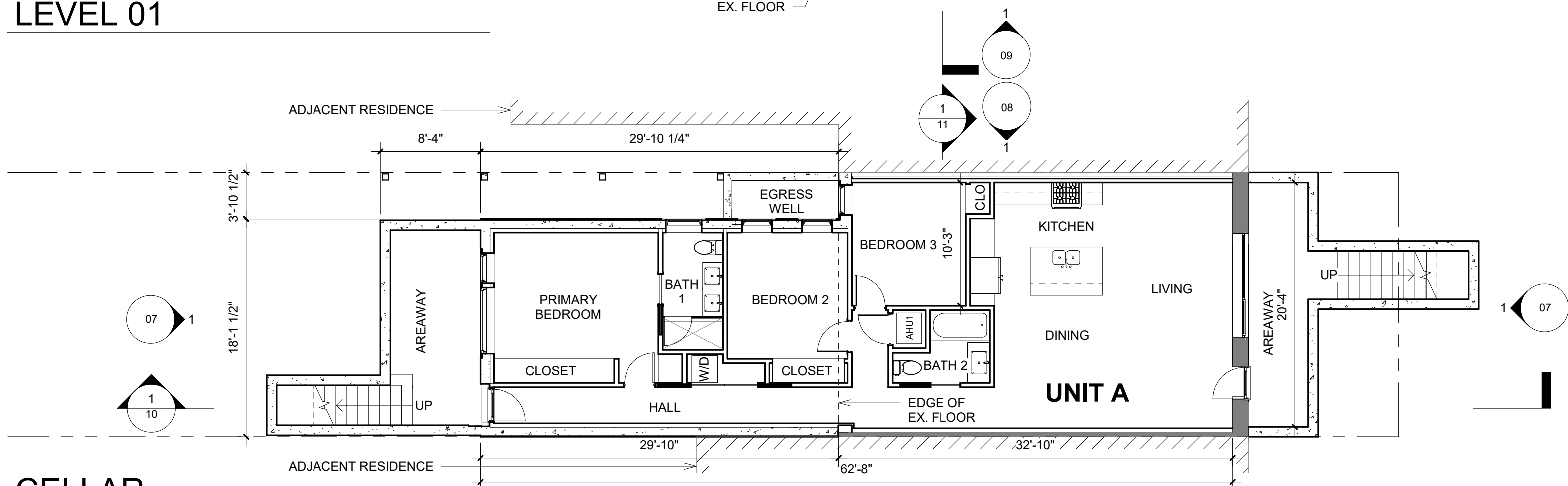

**CELLAR**



**CHUN RESIDENCE**

1331 RANDOLPH ST NW, WASHINGTON, D.C. 20011

05/22/2024

**FLOOR PLANS**

04

SCALE: 1/8" = 1'-0"

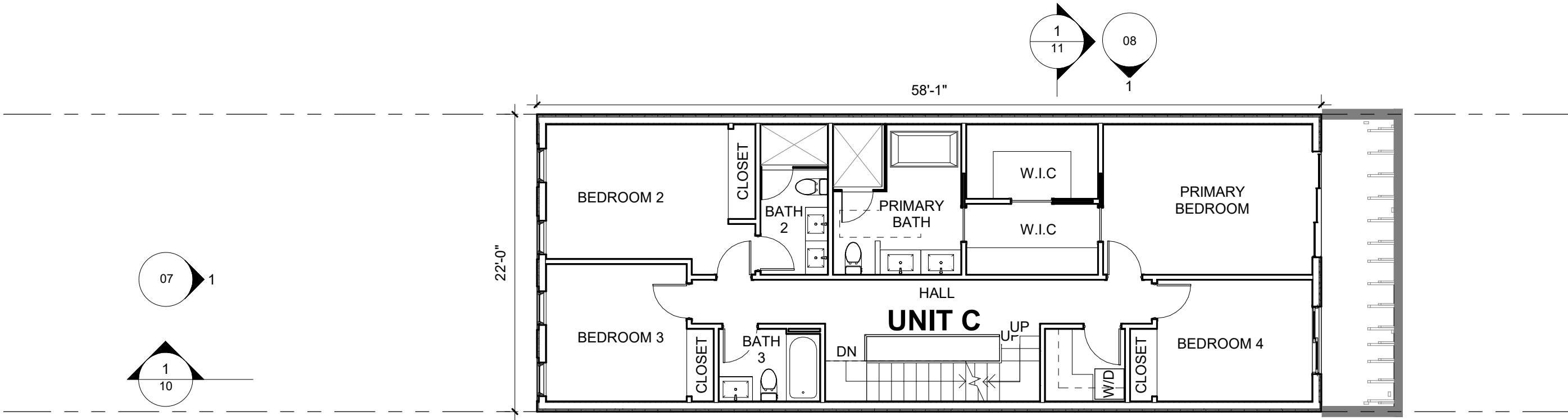

## LEVEL 03

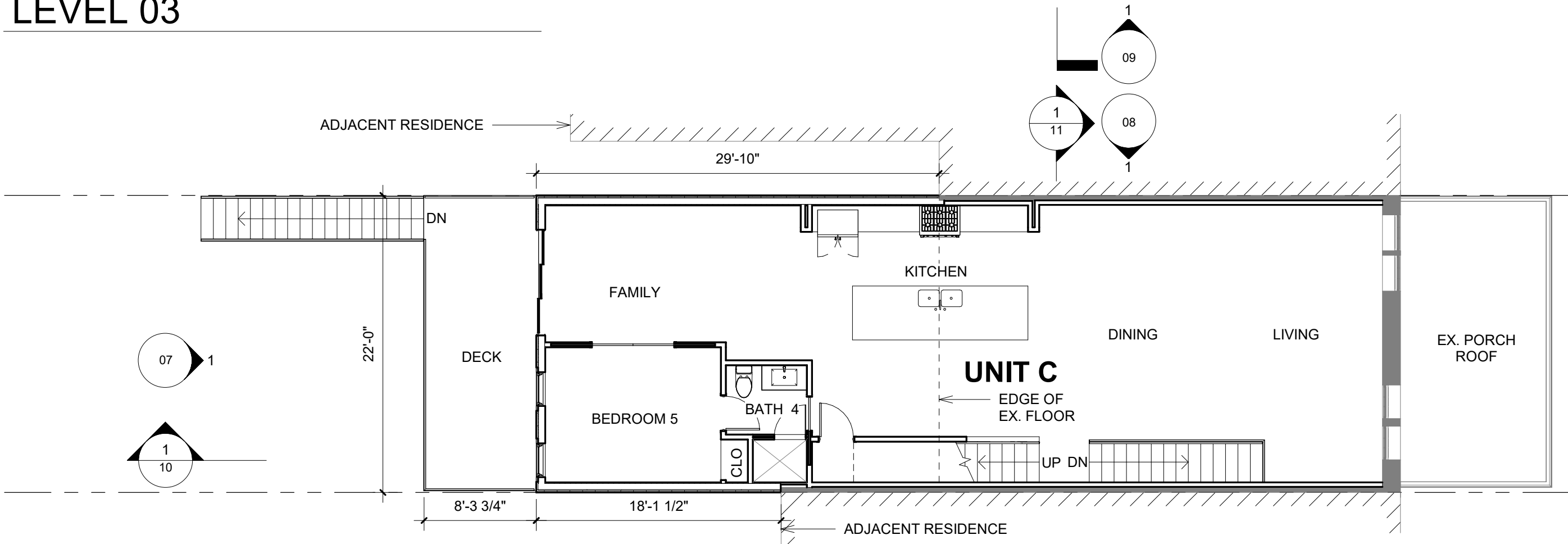

## LEVEL 02



**CHUN RESIDENCE**

1331 RANDOLPH ST NW, WASHINGTON, D.C. 20011

05/22/2024

**FLOOR PLANS**

05

SCALE: 1/8" = 1'-0"

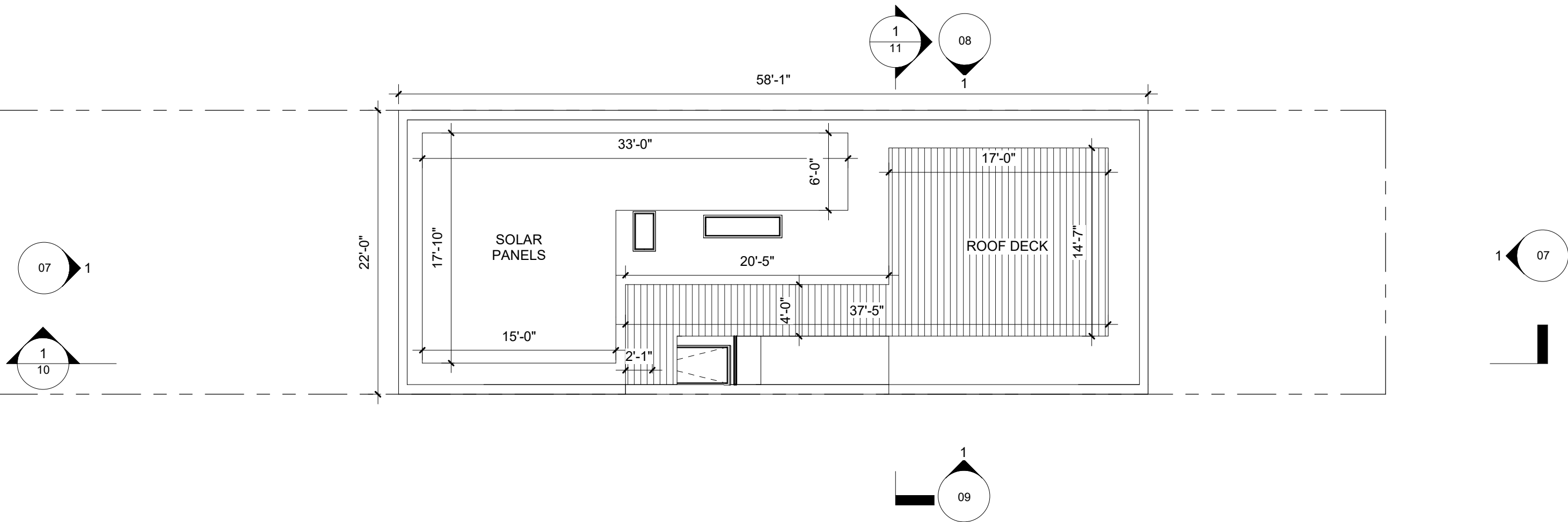

**CHUN RESIDENCE**

1331 RANDOLPH ST NW, WASHINGTON, D.C. 20011

05/22/2024

**ROOF PLAN**

06

SCALE: 1/8" = 1'-0"

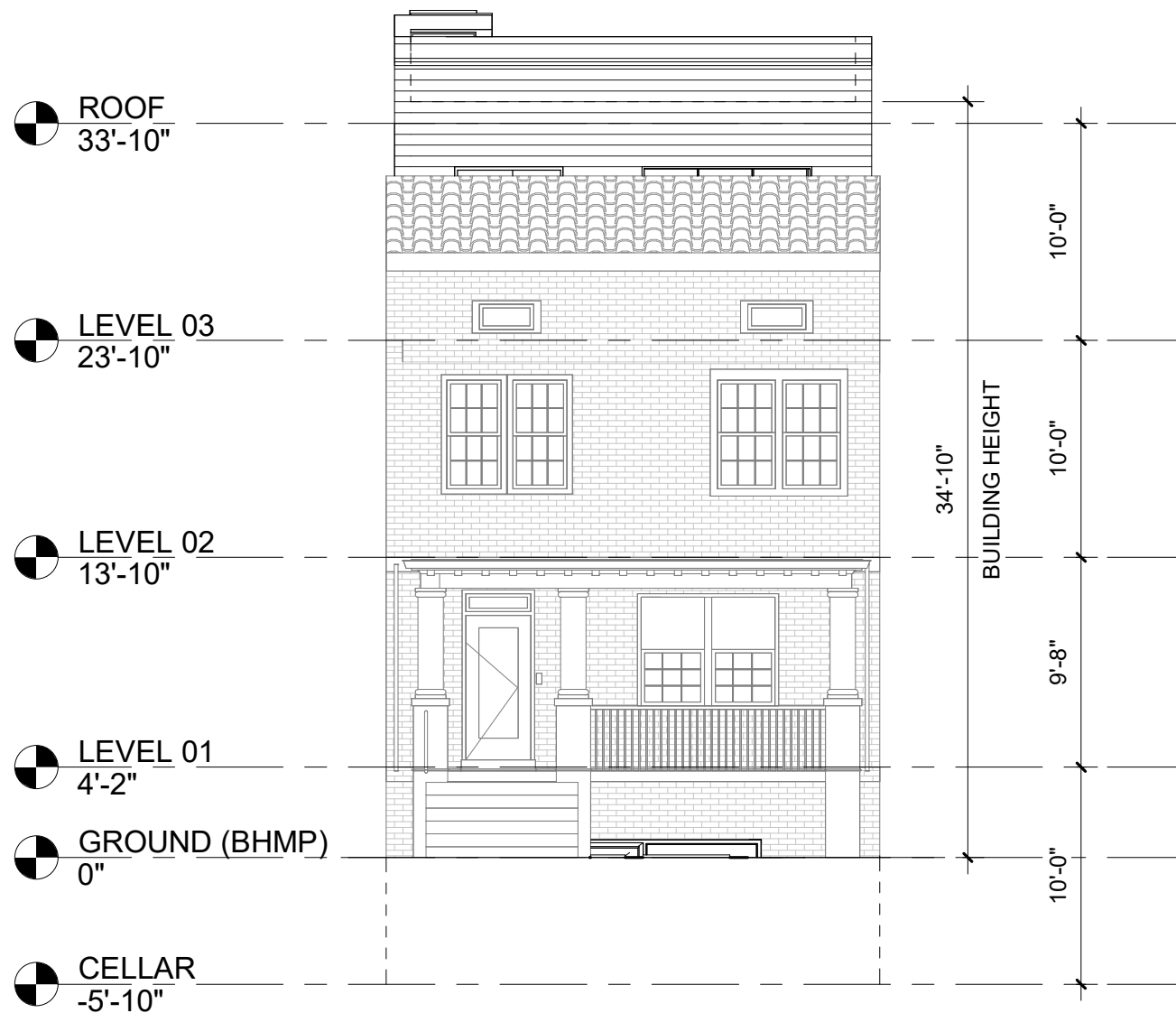

**SOUTH (FRONT) ELEVATION**

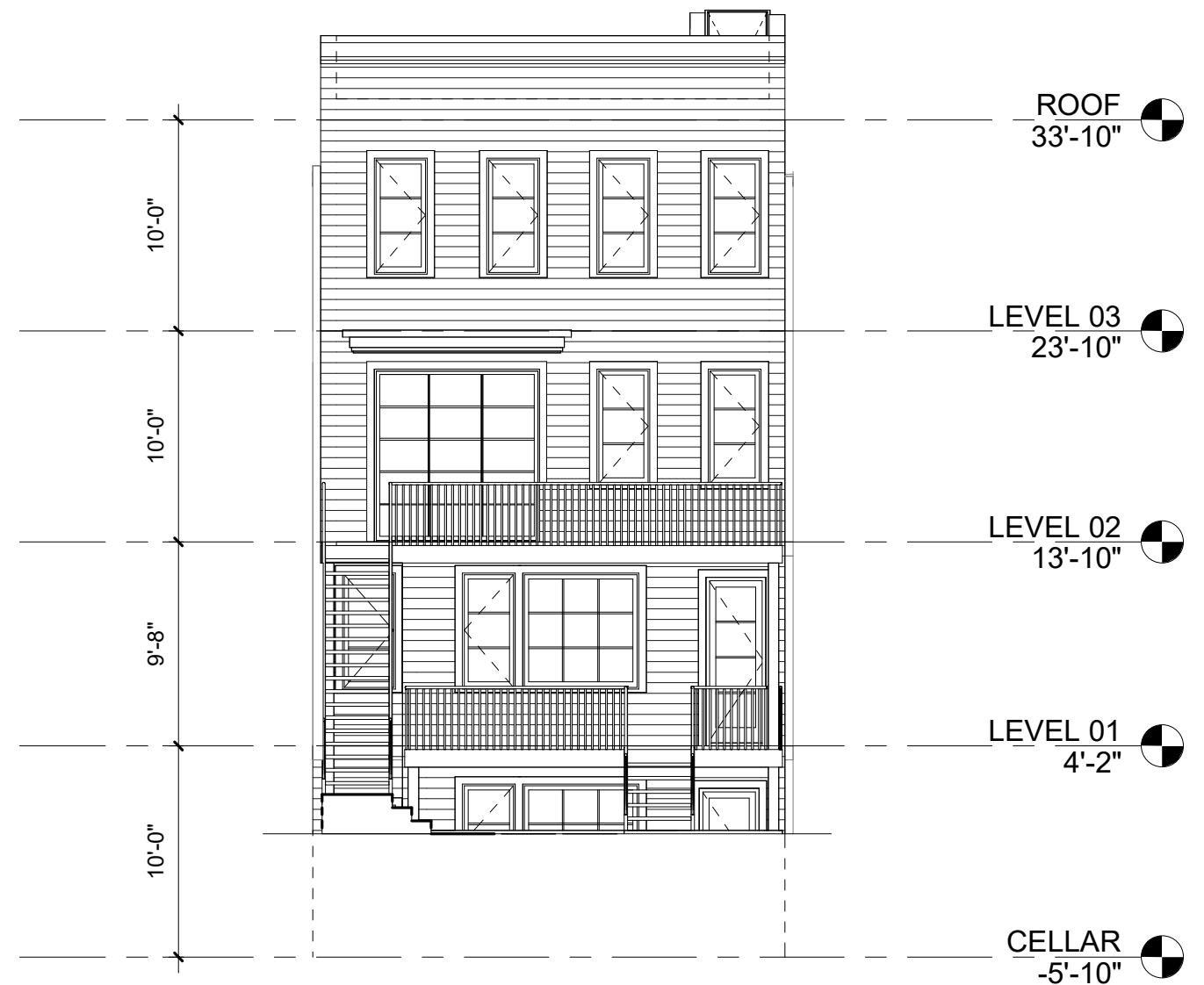

**NORTH (REAR) ELEVATION**





