

BZA 21144

Application for Fast Food & Side Setback Exceptions at 411 8th St, SE (Sq. 902)

**Illustrative Photos of Rodent Reducing
Effect of Indoor Trash Storage
at 413 8th & Comparable Sound Proofing**

Mismanagement of outdoor Trash Shed at 413 8th St





**Containers of food waste & recycling
stored outside Shed, 413 8th St., SE
(typical)**



**Containers of food waste
stored outside Shed (typical
contents of ripped bags)**



Feces, rice, limes, grease & food laden paper and plastic in and outside of Trash & Recycling Shed





**Food, feces & sauce
on Shed floor**



**Shed interior
(door frequently
propped open)**



**Feces, food waste, abandoned
equipment around Shed**



Feces on retaining wall & feces, trash, abandoned equipment between retaining wall & Shed

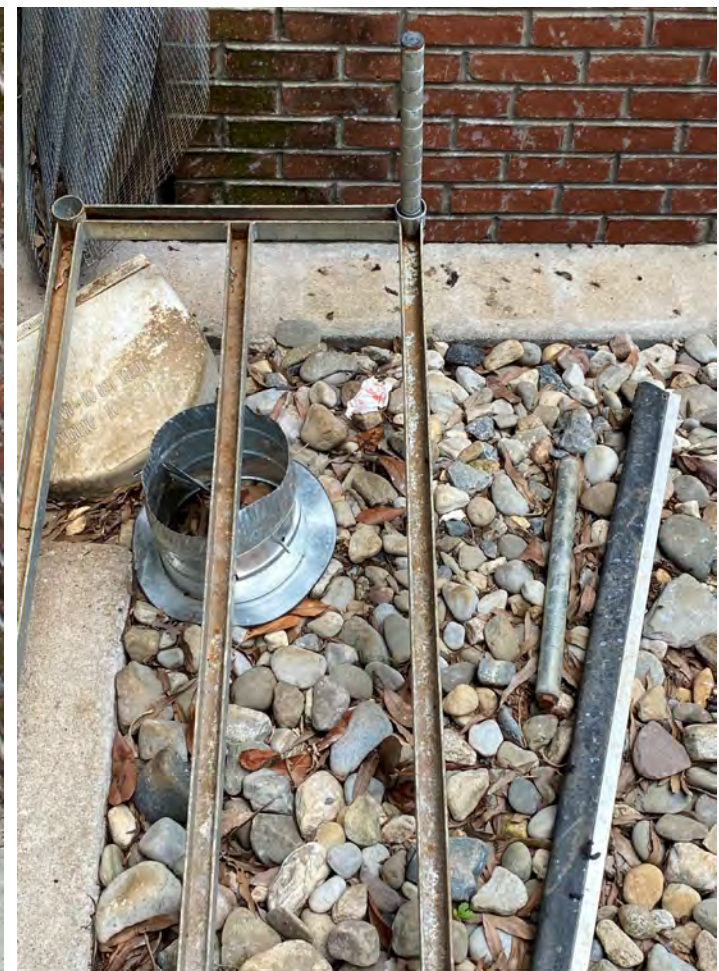



Feces, food waste, trash near seat wall outside 413 back door



Recycling (including soaked thru Oil box) near seat wall outside 413 back door; feces & gnawed cardboard behind recycling next to E. & N. sides of chimney & burrow in W. chimney patch)



**Feces outside
back door to
office 2d Fl of
413 8th St.
(top of fire fire-
escape stairs)
(close up to right)**

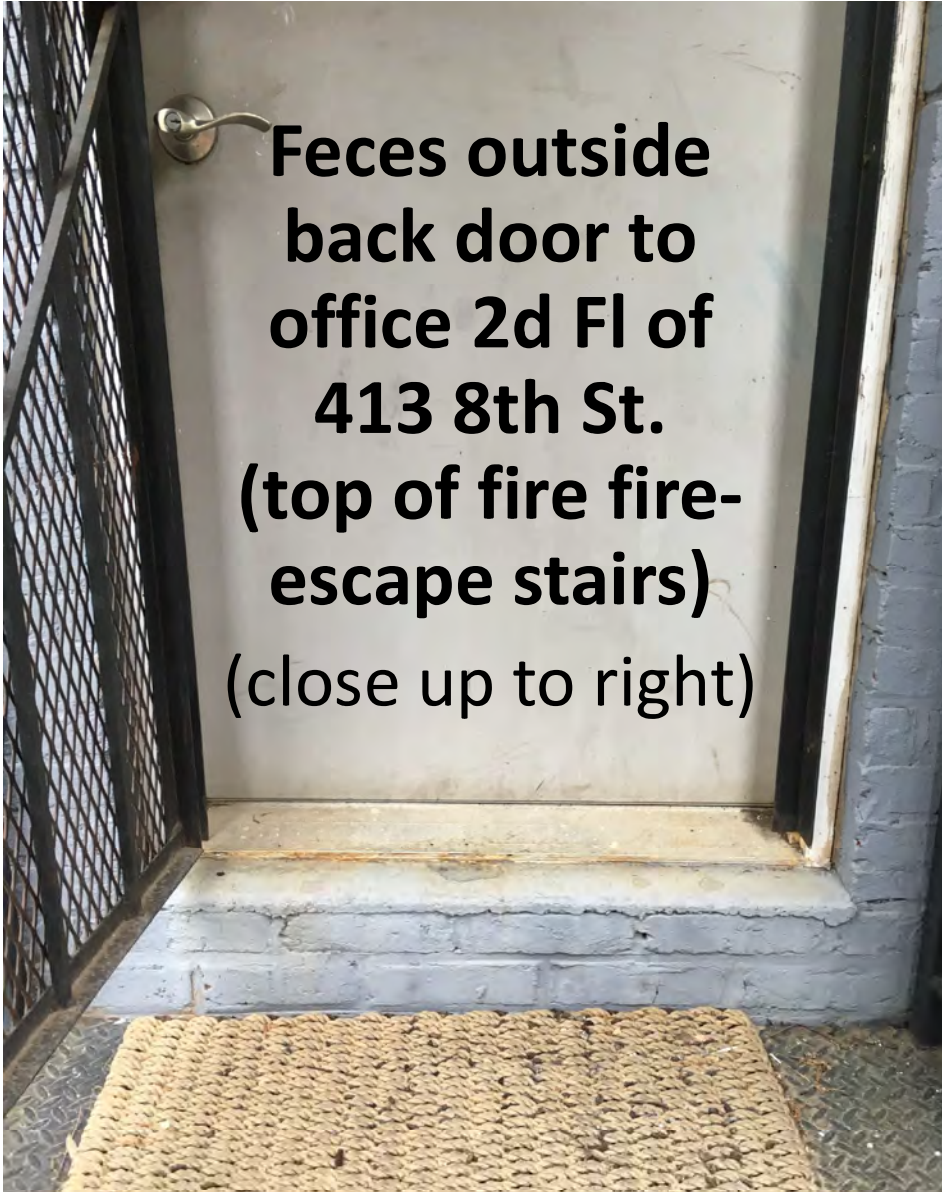

**Rat chew hole in rear
fence along
residential
property line**



**Burrows N. fence between 413 & 411, S. fence between 413 & 415,
and under bushes along residential
property**



**2024
2 years after
Chiptole's
creation of an
indoor trash &
recycling room
and
installation of
mechanical
sound proofing
per BZA Order
18238A**



**No food or feces outside Indoor Trash/Recycling Storage
or on retaining wall**



**No food or feces outside of Indoor
Trash/Recycling Storage; no borrows along
N. fence between 413 &
411 or between
retaining wall &
sound proofing**

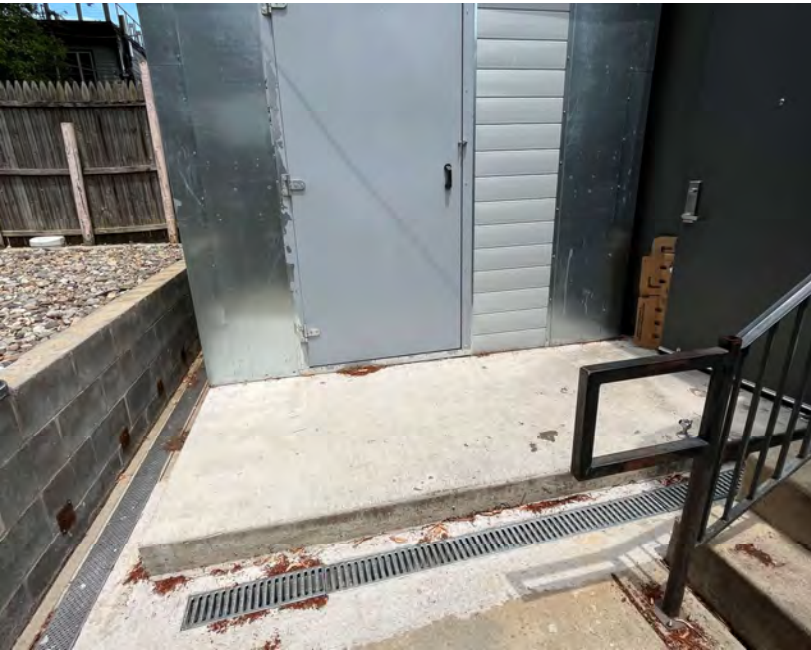



No borrows along S. fence between 413 & 415 8th or along back property line of residential neighbors



**No feces, food waste, or trash near
seat wall by now former back door &
chimney**



**No feces, food waste, trash near
seat wall by now former back
door & chimney**





Interior of mechanical sound proofing at 413 & exterior of sound proofing at 409 8th St. as per their respective fast-food & rear yard exceptions

