

PRELIMINARY
NOT FOR CONSTRUCTION



1 BY-RIGHT STREET ELEVATION
SCALE: 3/16" = 1'-0"

1119 48th Pl. NE, Washington, DC 20019

PRELIMINARY
NOT FOR CONSTRUCTION



aggregate
architecture+design
1308 9th St NW, Suite 200 WASHINGTON, DC 20001

Aggregate Architecture & Design, PLLC © 2024

This Drawing &/or Specifications is provided as an instrument of service by AGGREGATE Architecture & Design, PLLC, and is intended for use on this project only. All designs, drawings, specifications, models, and arrangements appearing herein constitutes the original and unpublished Work (the property) of the Architect. Any reproduction, use, or disclosure of the proprietary information contained herein without the prior written consent of the Architect is strictly prohibited.

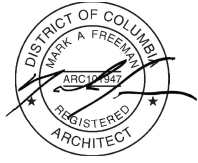

DISTRICT OF COLUMBIA
MARK A. FREEMAN
REGISTERED
ARCHITECT

SUBMISSION	DATE
BZA	07.02.24
I CERTIFY THAT THESE DOCUMENTS WERE PREPARED OR APPROVED BY ME AND THAT I AM A DULY LICENSED ARCHITECT UNDER THE LAWS OF THE DISTRICT OF COLUMBIA	
LICENSE NO.	AEC-10124
EXPIRATION DATE	04-30-2024
DRAWN BY:	PH
CHECKED BY:	MF-LF
PROJECT NO:	2023-14

BY-RIGHT STREET ELEVATIONS

Board of Zoning Adjustment
District of Columbia
CASE NO. 31136
EXHIBIT NO. 8
A-0005

PRELIMINARY
NOT FOR CONSTRUCTION



1 PROPOSED STREET ELEVATION
SCALE: 3/16" = 1'-0"



KEY	
	PORTION OF BUILDING @ 3'-4" SIDE YARD SETBACK
	ADDITIONAL 10% LOT OCC. @ 50% LOT OCC.

1119 48th Pl. NE, Washington, DC 20019

PRELIMINARY
NOT FOR CONSTRUCTION

aggregate architecture+design
1308 9th St NW, Suite 200 WASHINGTON, DC 20001

Aggregate Architecture & Design, PLLC © 2024

This Drawing &/or Specifications is provided as an instrument of service by AGGREGATE Architecture & Design, PLLC, and is intended for use on this project only. All designs, drawings, specifications, models, and arrangements appearing herein constitutes the original and unpublished Work (the property) of the Architect. Any reproduction, use, or disclosure of the proprietary information contained herein without the prior written consent of the Architect is strictly prohibited.

DISTRICT OF COLUMBIA
MARK A. FREEMAN
ARCHITECT

SUBMISSION	DATE
BZA	07.02.24
I CERTIFY THAT THESE DOCUMENTS WERE PREPARED OR APPROVED BY ME AND THAT I AM A DULY LICENSED ARCHITECT UNDER THE LAWS OF THE DISTRICT OF COLUMBIA. LICENSE NO. A.E.C. 101247 EXPIRATION DATE 04-30-2024	
DRAWN BY:	PH
CHECKED BY:	MF-LF
PROJECT NO:	2023-14

PROPOSED STREET ELEVATIONS

A-0006

PRELIMINARY
NOT FOR CONSTRUCTION

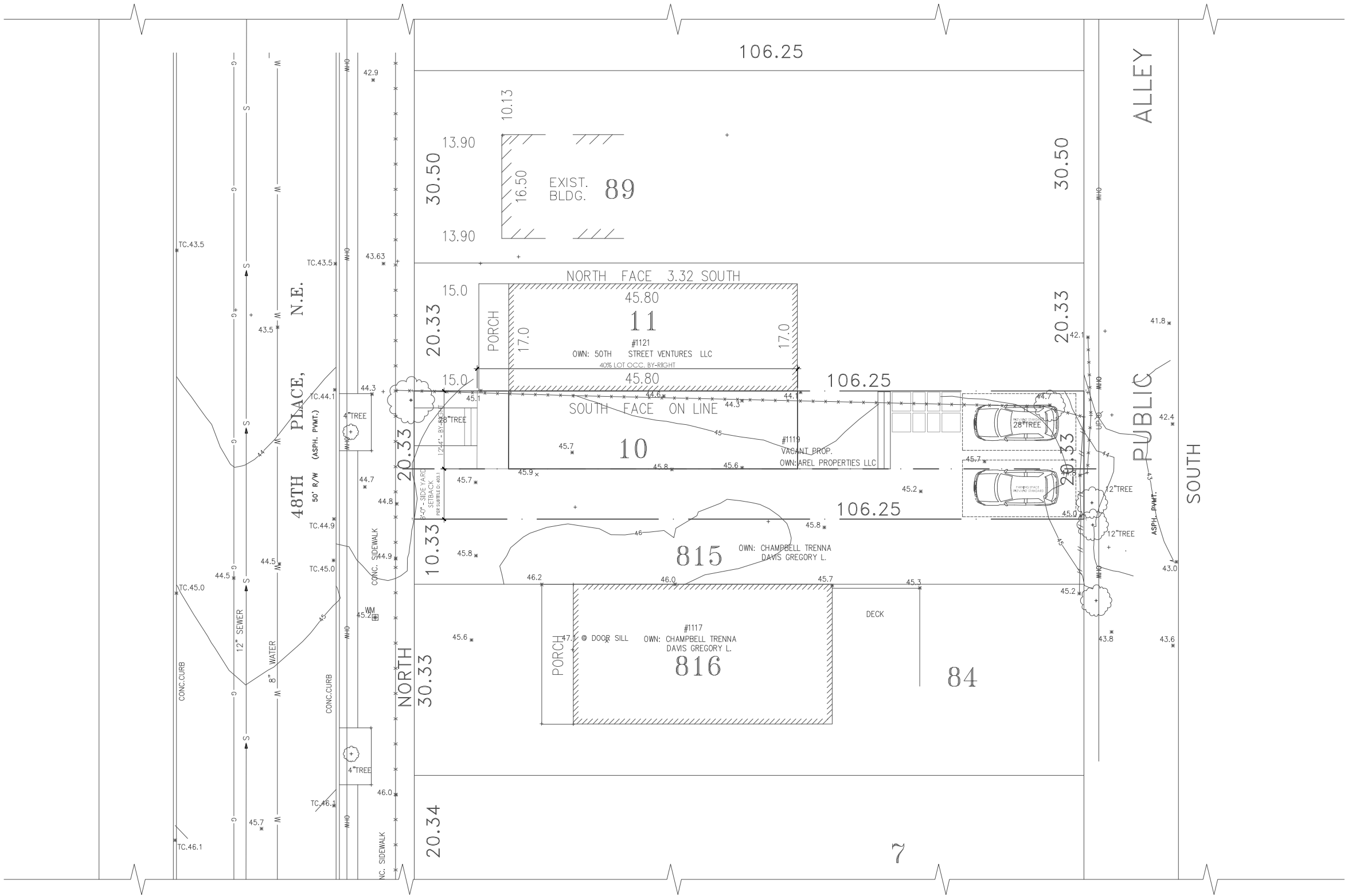

1 BY-RIGHT SURVEY
SCALE: 1/8" = 1'-0"

PRELIMINARY
NOT FOR CONSTRUCTION

1119 48th Pl. NE, Washington, DC 20019

aggregate
architecture+design
1308 9th St NW, Suite 200 WASHINGTON, DC 20001

Aggregate Architecture & Design, PLLC © 2024

This Drawing &/or Specifications is provided as an instrument of service by AGGREGATE Architecture & Design, PLLC, and is intended for use on this project only. All designs, drawings, specifications, models, and arrangements appearing herein constitutes the original and unpublished work (the property) of the Architect. Any reproduction, use, or disclosure of the proprietary information contained herein without the prior written consent of the Architect is strictly prohibited.

DISTRICT OF COLUMBIA
MARK A. FREEMAN
ARCHITECT
REGISTERED

SUBMISSION	DATE
BZA	07.02.24
I CERTIFY THAT THESE DOCUMENTS WERE PREPARED OR APPROVED BY ME AND THAT I AM A DULY LICENSED ARCHITECT UNDER THE LAWS OF THE DISTRICT OF COLUMBIA. LICENSE NO. AEC-101247 EXPIRATION DATE 04-30-2024	
DRAWN BY:	PH
CHECKED BY:	MF-LF
PROJECT NO:	2023-14

BY-RIGHT SURVEY

C-0003

PRELIMINARY
NOT FOR CONSTRUCTION

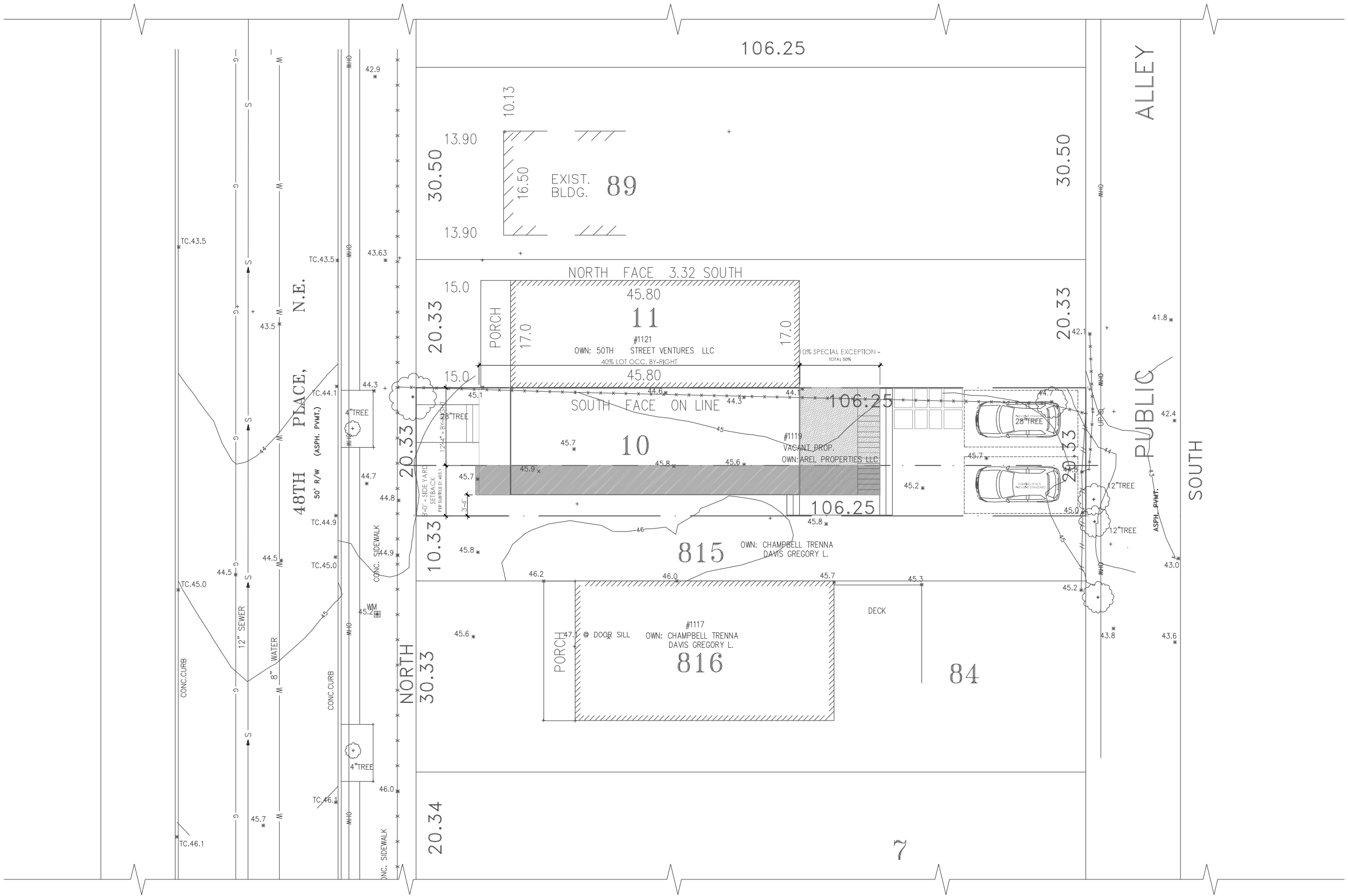

1 PROPOSED SURVEY
SCALE: 1/8" = 1'-0"

KEY	
	PORTION OF BUILDING @ 3'-4" SIDE YARD SETBACK
	ADDITIONAL 10% LOT OCC. @ 50% LOT OCC.

PRELIMINARY
NOT FOR CONSTRUCTION

1119 48th Pl. NE, Washington, DC 20019

aggregate
architecture+design
1308 9th St NW, Suite 200 WASHINGTON, DC 20001

Aggregate Architecture & Design, PLLC © 2024

This Drawing &/or Specifications is provided as an instrument of service by AGGREGATE Architecture & Design, PLLC, and is intended for use on this project only. All designs, drawings, specifications, models, and arrangements appearing herein constitutes the original and unpublished work (the property) of the Architect. Any reproduction, use, or disclosure of the proprietary information contained herein without the prior written consent of the Architect is strictly prohibited.

SUBMISSION	DATE
BZA	07.02.24
I CERTIFY THAT THESE DOCUMENTS WERE PREPARED OR APPROVED BY ME AND THAT I AM A DULY LICENSED ARCHITECT UNDER THE LAWS OF THE DISTRICT OF COLUMBIA. LICENSE NO. AEC-101247 EXPIRATION DATE 04-30-2024	
DRAWN BY:	PH
CHECKED BY:	MF-LF
PROJECT NO:	2023-14

PROPOSED SURVEY

C-0004