

# EXHIBIT “F”



1. ALL INTERIOR WALLS/ PARTITIONS NOT TAGGED ARE TO BE PARTITION TYPE 1A
2. INSTALL CONTROL JOINT IN DRYWALL CONSTRUCTION AS RECOMMENDED BY THE GYPSUM ASSOCIATION
3. SEE COVER SHEET FOR ADDITIONAL GENERAL NOTES.
4. ROOFING MEMBRANE TO BE GAF EVERGLARD 60 MIL TPO (WHITE), AGED SRI - 83. (OR APPROVED EQUAL) REFER TO FLR TYPES DETAILS ON SHEET A-6101
5. SEE SHEET AG101 FOR PARTITION & FLOOR TYPES AND SKYLIGHT SCHEDULES.
6. FINAL INTERIOR FINISHES TBD BY OWNER; ALL INTERIOR WALL AND CEILING SURFACES TO BE PAINTED FLAT WHITE

### LEGEND

 EXISTING  
 NIC

PROJECT NAME:

PICASSO GALLERY

1709 17th Street NW Washington DC 20009 USA

CLIENT:

Abdollah Poozesh

1709 17th Street NW Washington DC 20009 USA  
202.232.0021

**CONSULTANTS:**



NO	ISSUE / REVISED	DATE
01	PERMIT DOCUMENTS	09/14/2023
JOB #	21-09	

JOB #	21_09
-------	-------

2ND FLOOR PLAN

REFER TO DRAWING

A1101

Copyright © 2022 Envision Architecture, PLLC. All Rights Reserved

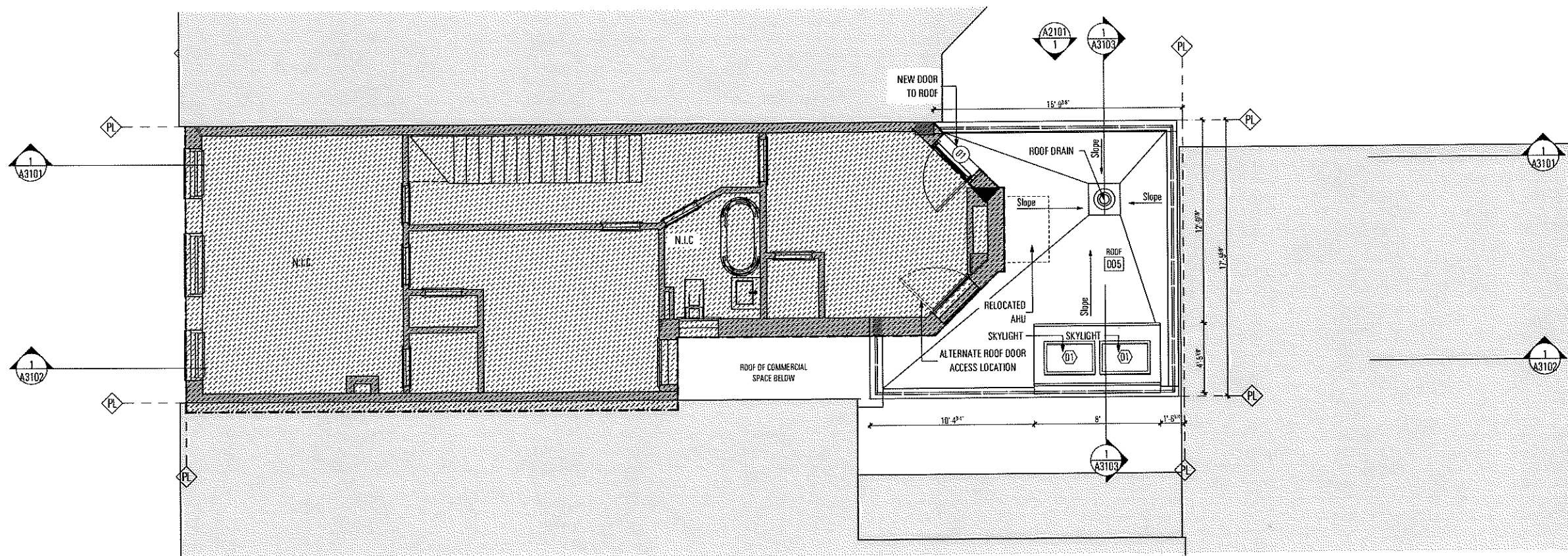

1 2nd FLR  
SCALE: 1/4" = 1'-0"

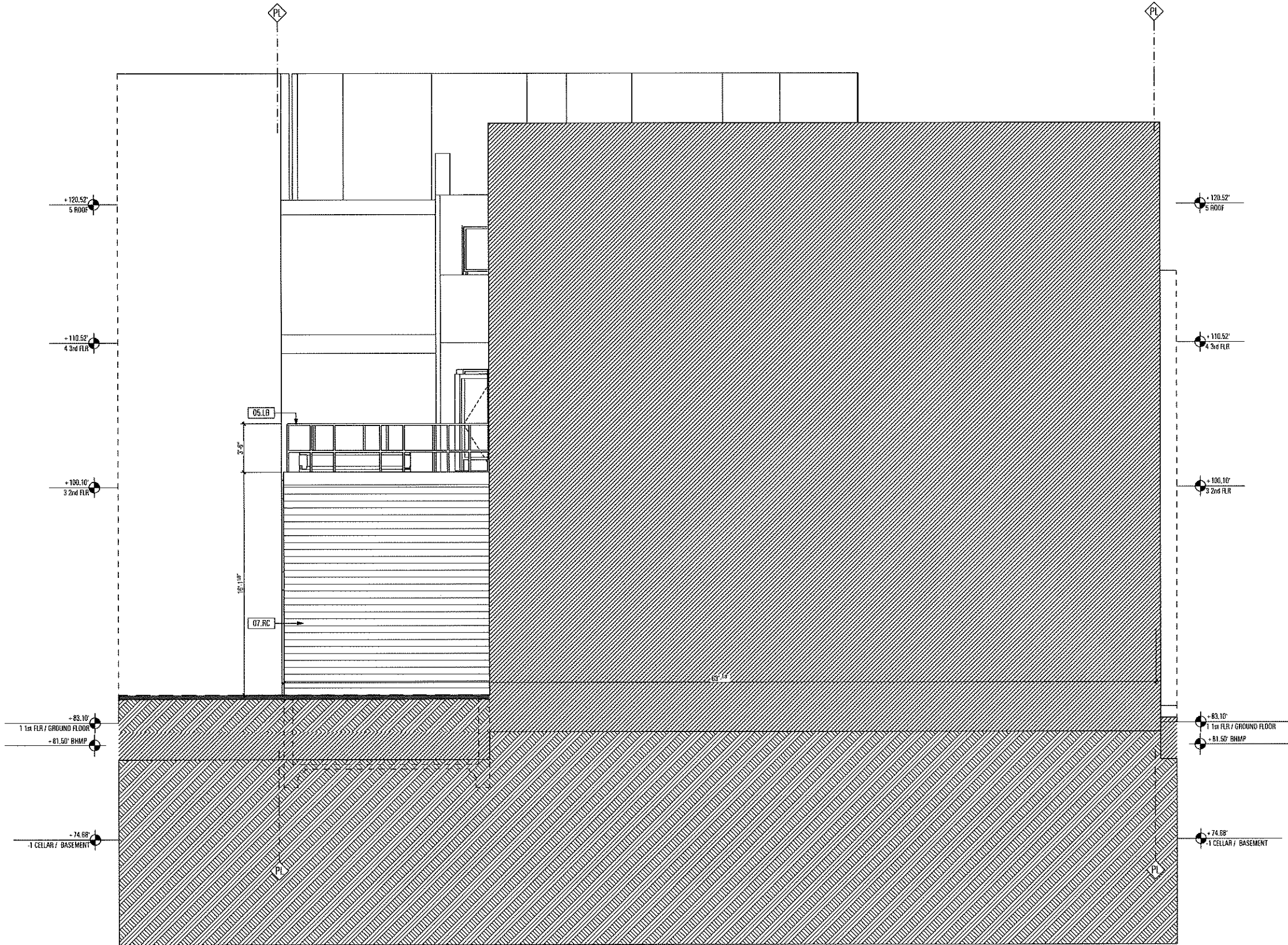

ELEVATION GENERAL  
NOTES

1. SEE COVER SHEET FOR ADDITIONAL GENERAL NOTES.
2. EXTERIOR GRADE ELEVATIONS TO BE COORDINATED WITH CIVIL DRAWINGS.
3. SEE FLOOR PLANS FOR LOCATION AND IDENTIFICATION OF DOORS AND WINDOWS OWNER TO APPROVE ALL FINISHES PRIOR TO CONSTRUCTION.
5. COORDINATE ALL ROUGH OPNG WITH SCHEDULED DOORS, WINDOWS, EXHAUST VENTS AND THRU WALL PENETRATIONS.
6. FOR MORE INFORMATION ON DOORS AND WINDOWS SEE DOOR & WINDOW SCHEDULES ON SHEET A6101.

DETAIL KEY NOTES

- 05 00 00 METALS  
05 LB PARAPET RAILING FOR ROOFTOP FALL PROTECTION; MANUFACTURER - SIMPLIFIED SAFETY; MANUFACTURER'S WEBSITE - <https://simplifiedsafety.com/safety-railing/roof-parapet-railing/>
- 07 00 00 THERMAL and MOISTURE PROTECTION  
07 RC FIBER CEMENT BOARD SIDING - COLOR TBD

PROJECT NAME:

PICASSO GALLERY

1705 17th Street NW Washington DC 20005 USA

CLIENT:

Abdollah Poozesh

1705 17th Street NW Washington DC 20005 USA  
202.732.0021

CONSULTANTS:



**emotive**  
ARCHITECTURE  
1350 CONNECTICUT AVE., NW, SUITE 500  
WASHINGTON, DC 20036  
PHONE: 202-470-5570 FAX: 202-318-8684  
[www.emotivearch.com](http://www.emotivearch.com)

NO	ISSUE / REVISED	DATE
01	PERMIT DOCUMENTS	09/14/2023

JOB # 21\_09

ELEVATION

REFER TO DRAWING

A2101

1 NORTH ELEVATION  
SCALE: 1/4" = 1'-0"