

# VICINITY MAP - 1112 8th St NE

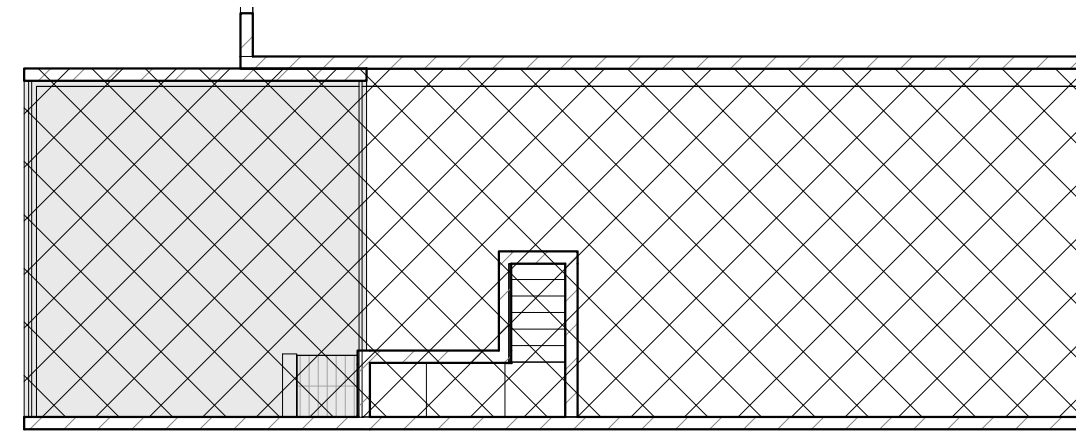

1 Area Plan - Existing Roof SE  
SE01 3/32" = 1'-0"

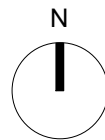
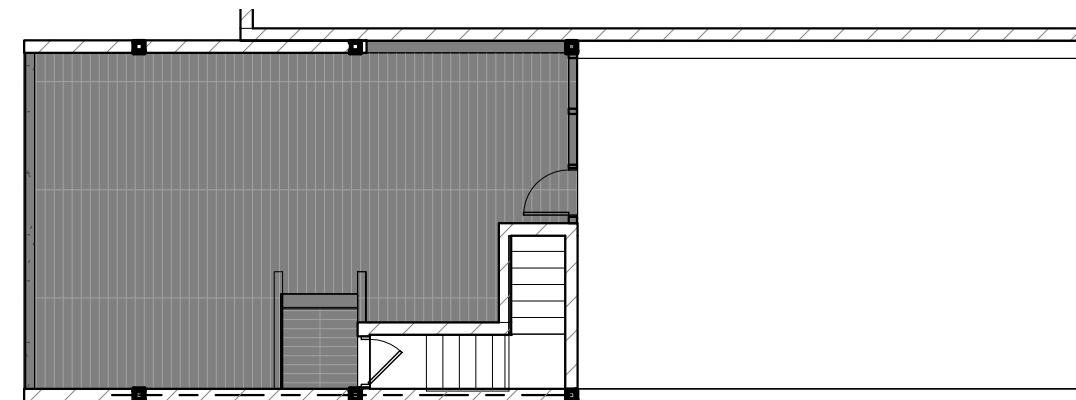

2 Area Plan - New Work SE  
SE01 3/32" = 1'-0"

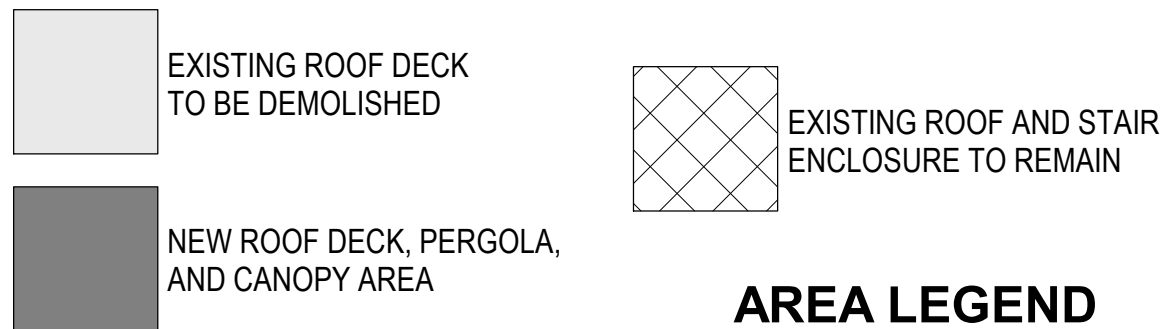

## Lloyd Jones Residence - Deck Renovation

1112 8th St NE

## Special Exception

03/08/23



1 View From Northwest SE  
SE02



2 View From Southwest SE  
SE02

# Lloyd Jones Residence - Deck Renovation

1112 8th St NE

[www.kg-rw.com](http://www.kg-rw.com)

## Special Exception

03/08/23

3454 Ellicott Center Drive, Suite 107, Ellicott City, MD 21043

410.680.8900

[hello@kg-rw.com](mailto:hello@kg-rw.com)

  
KGRW & Associates, LLC



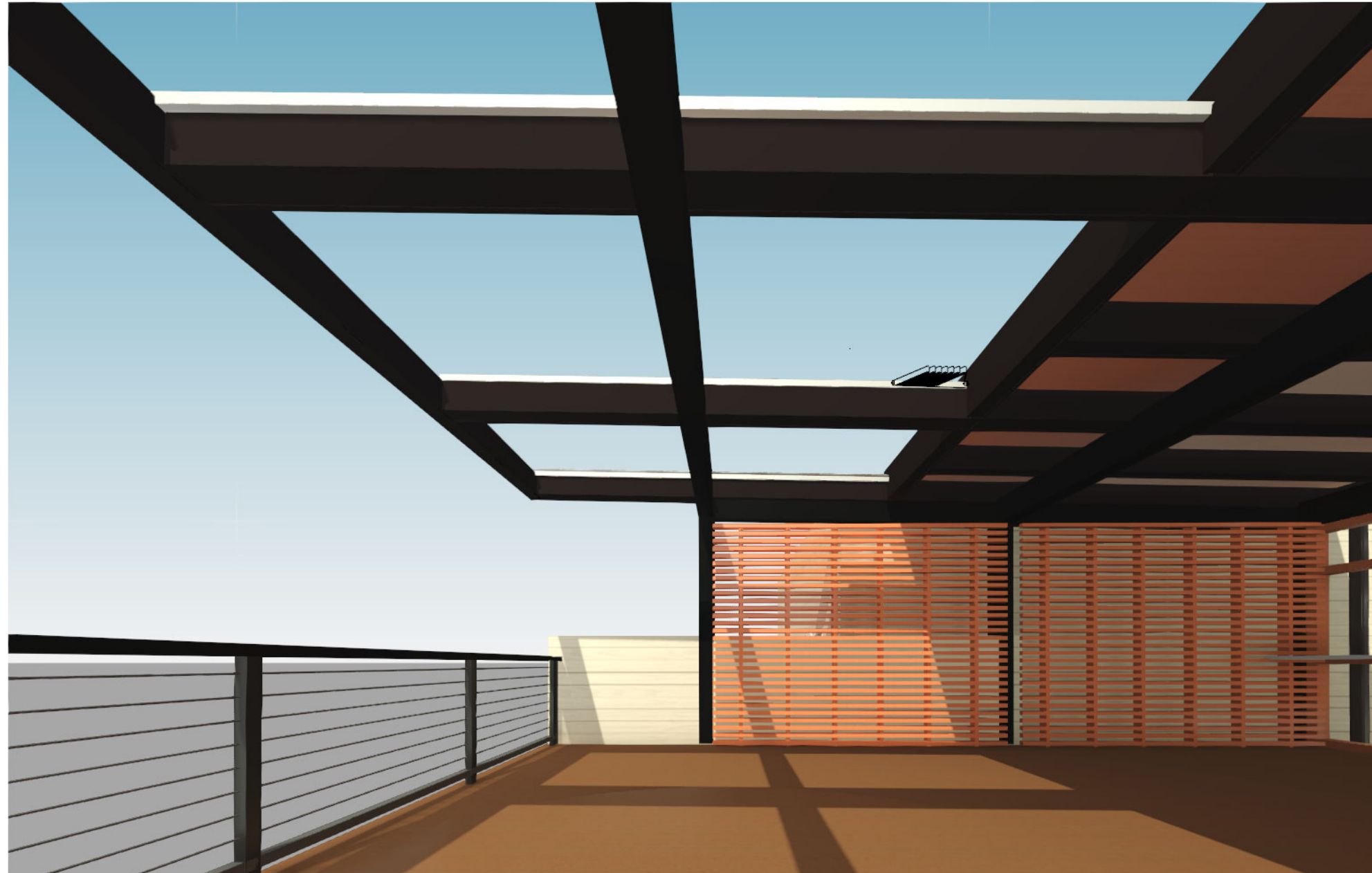

1  
SE03

View to North Slat Wall

# Lloyd Jones Residence - Deck Renovation

1112 8th St NE

[www.kg-rw.com](http://www.kg-rw.com)

## Special Exception

03/08/23

3454 Ellicott Center Drive, Suite 107, Ellicott City, MD 21043

410.680.8900

[hello@kg-rw.com](mailto:hello@kg-rw.com)

  
KGRW & Associates, LLC

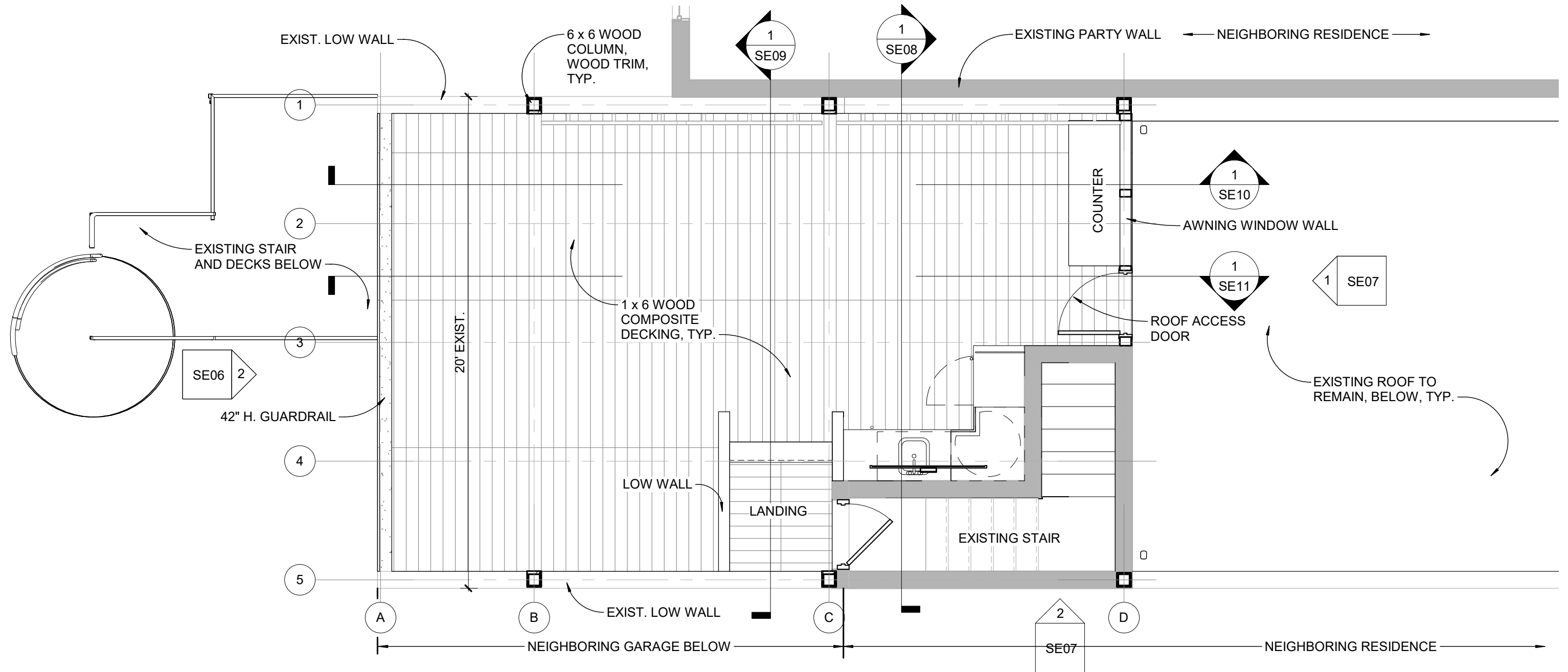

1 Deck Floor Plan SE  
SE04 1/4" = 1'-0"

# Lloyd Jones Residence - Deck Renovation

1112 8th St NE

## Special Exception

03/08/23

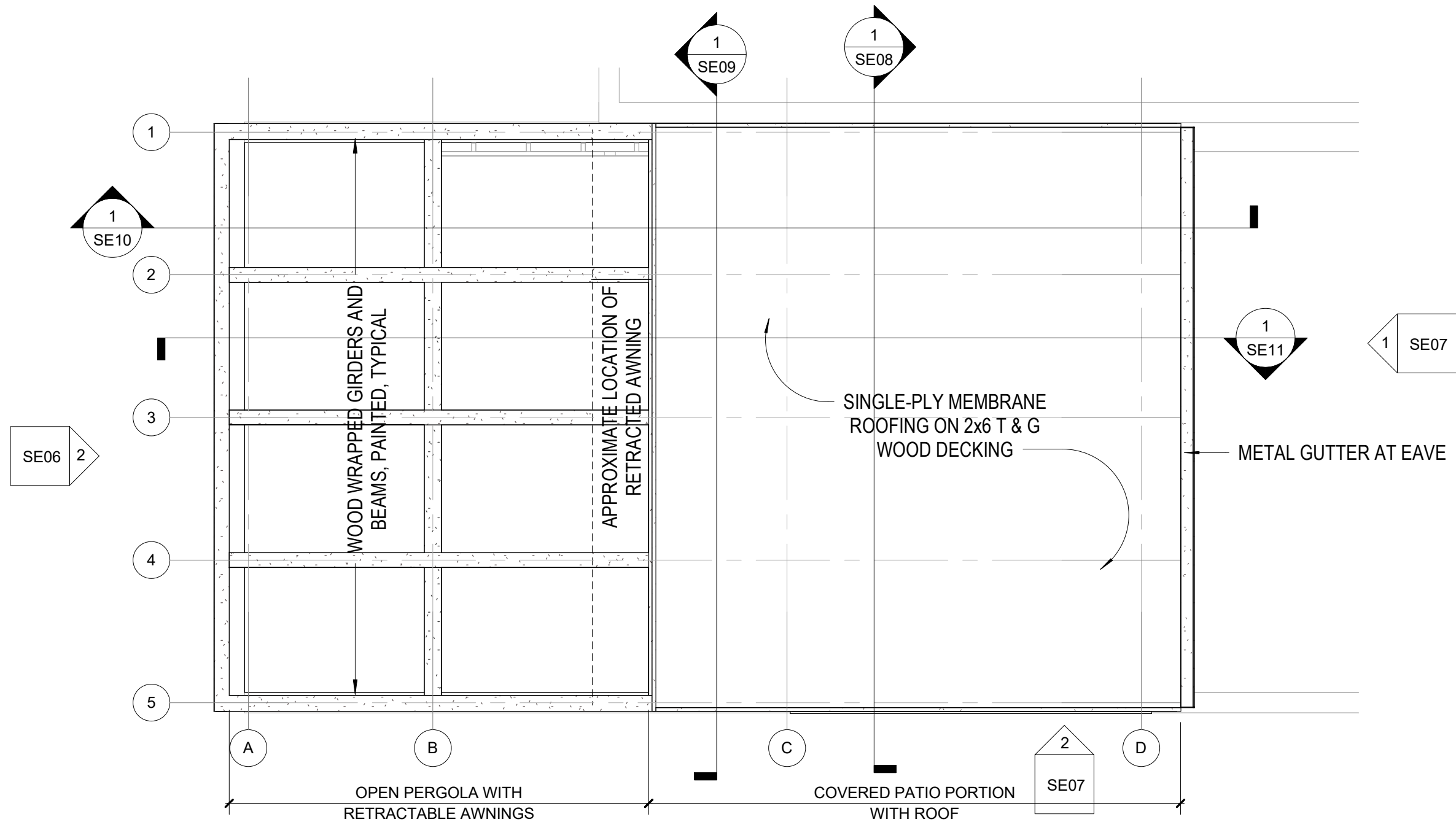

1 Roof Plan  
SE05 1/4" = 1'-0"

# Lloyd Jones Residence - Deck Renovation

1112 8th St NE

## Special Exception

03/08/23

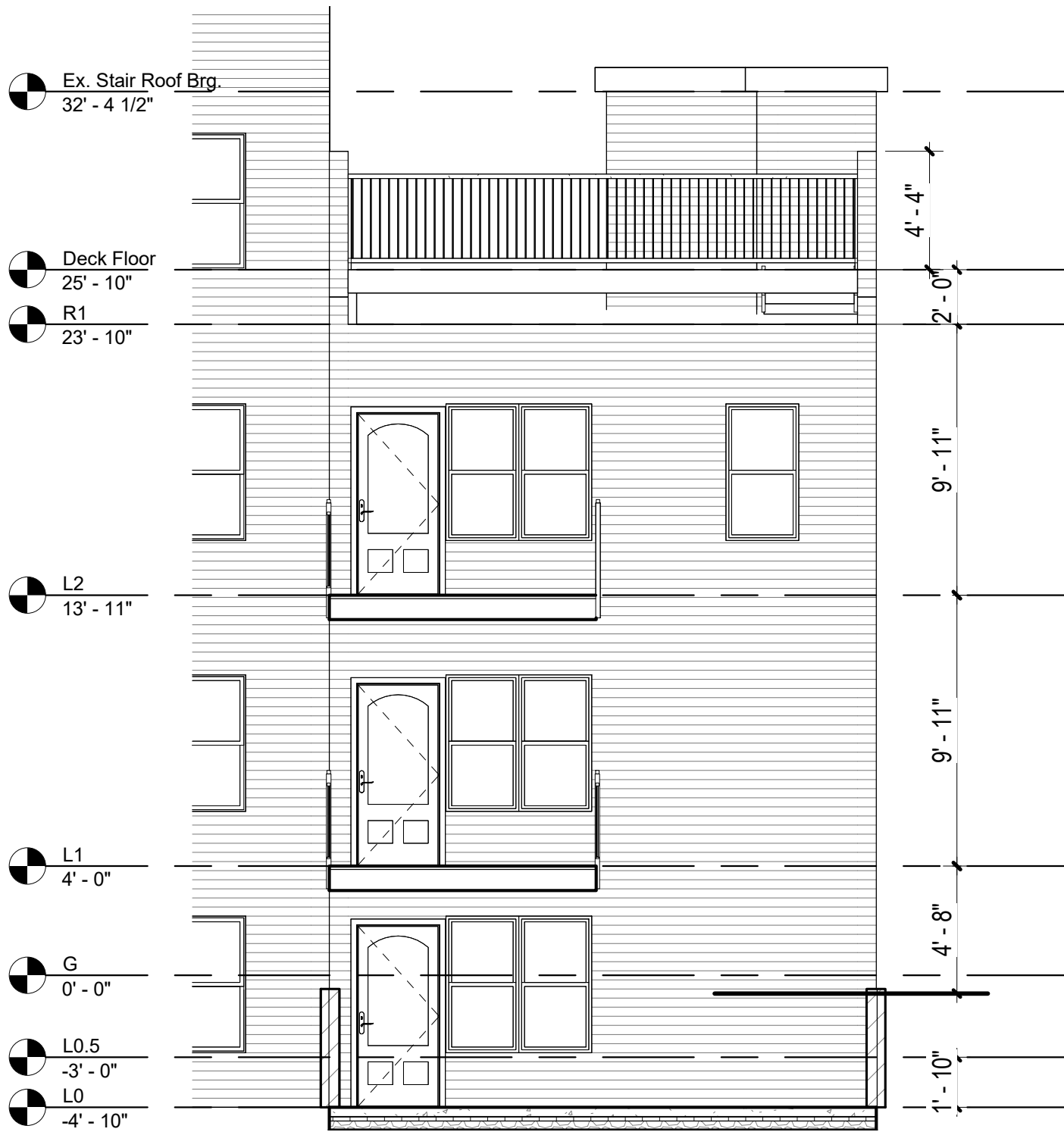

1 West Elevation Existing  
SE06 3/16" = 1'-0"

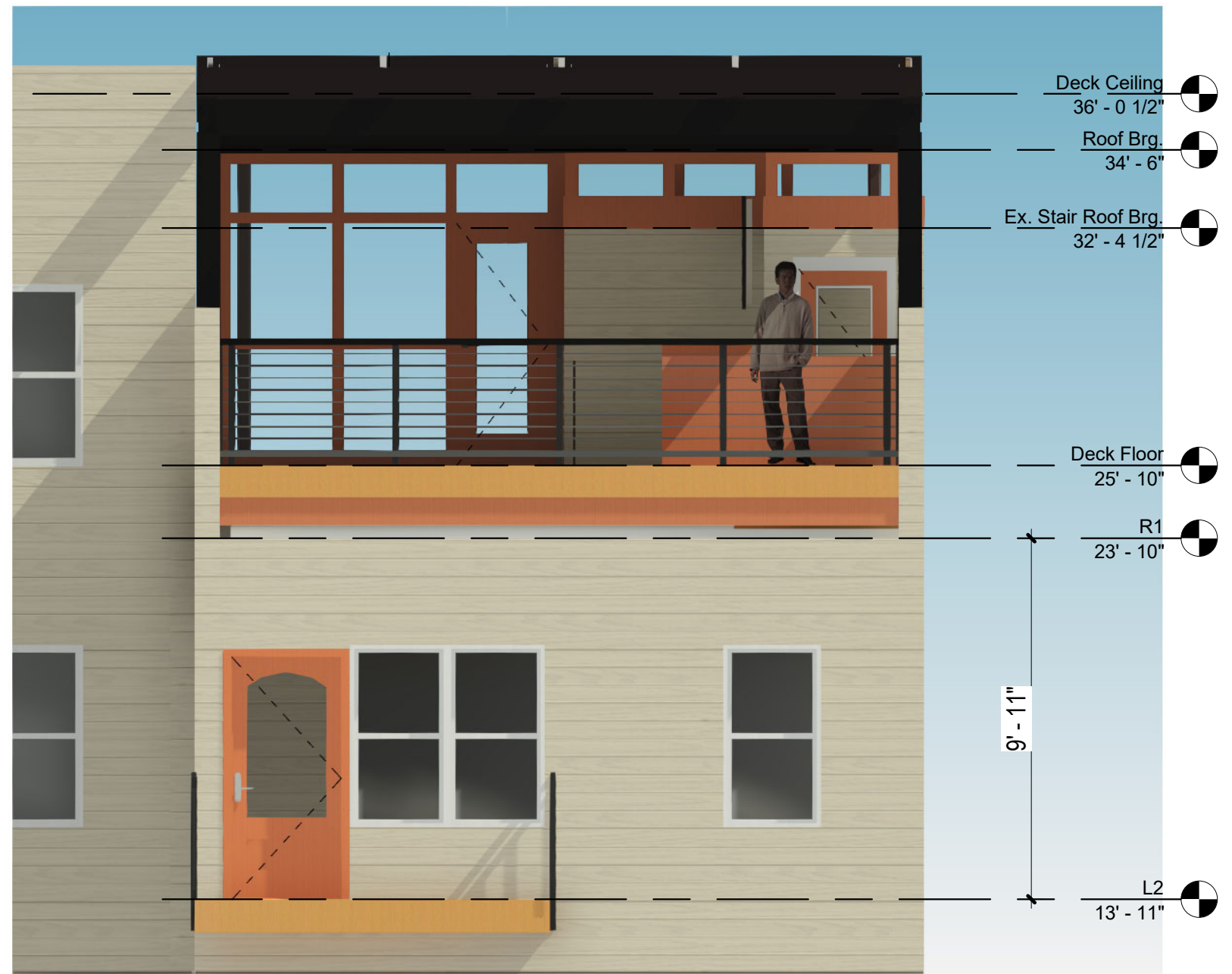

2 West Elevation SE  
SE06 1/4" = 1'-0"

# Lloyd Jones Residence - Deck Renovation

1112 8th St NE

## Special Exception

03/08/23



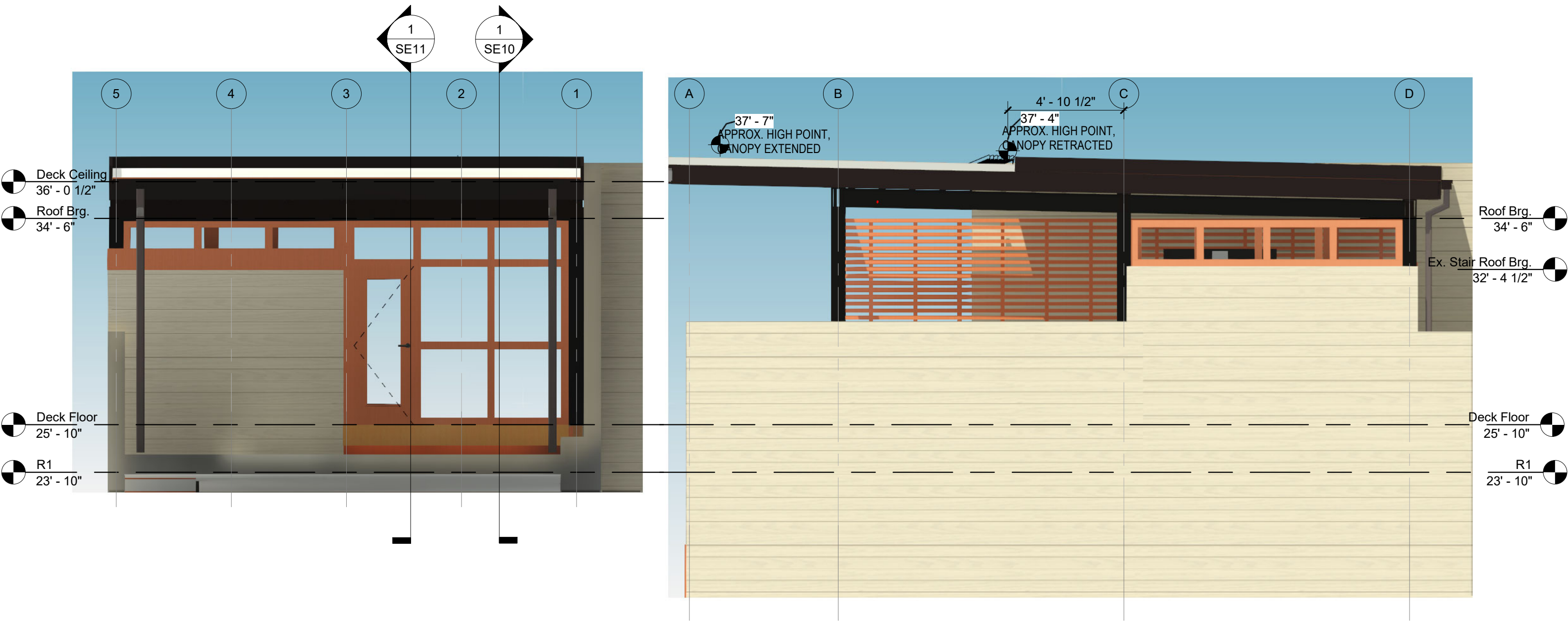

1 East Elevation SE  
SE07 1/4" = 1'-0"

2 South Elevation SE  
SE07 1/4" = 1'-0"

NOTE: ELEVATION HEIGHTS INDICATED ABOVE ARE FROM GRADE LEVEL ELEVATION 0.0' AT FRONT OF HOUSE

# Lloyd Jones Residence - Deck Renovation

1112 8th St NE

## Special Exception

03/08/23

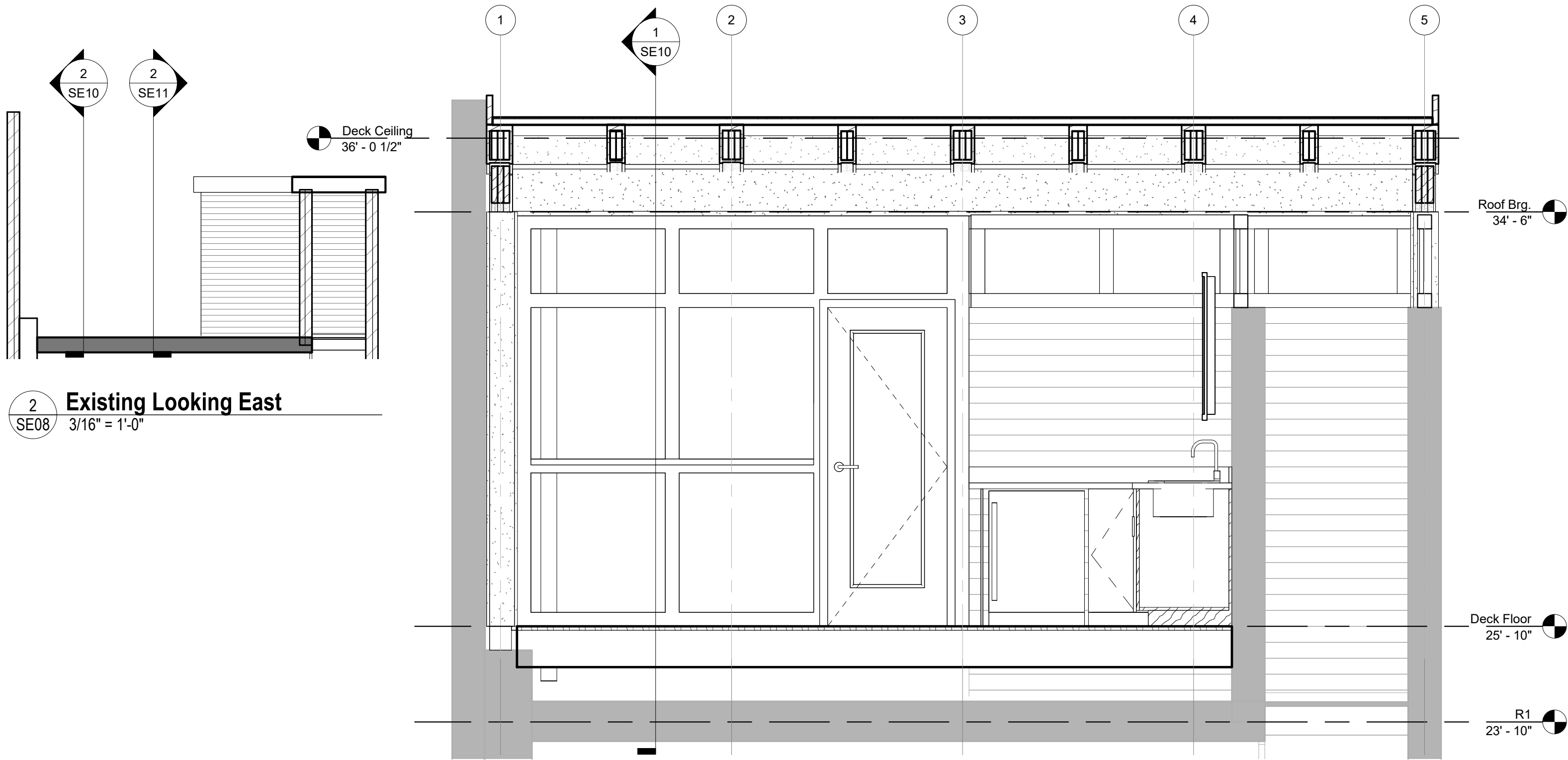

2 Existing Looking East  
3/16" = 1'-0"

1 N/S Section - Looking East SE  
1/2" = 1'-0"

# Lloyd Jones Residence - Deck Renovation

1112 8th St NE

[www.kg-rw.com](http://www.kg-rw.com)

## Special Exception

03/08/23



3454 Ellicott Center Drive, Suite 107, Ellicott City, MD 21043

410.680.8900

[hello@kg-rw.com](mailto:hello@kg-rw.com)

KGRW & Associates, LLC



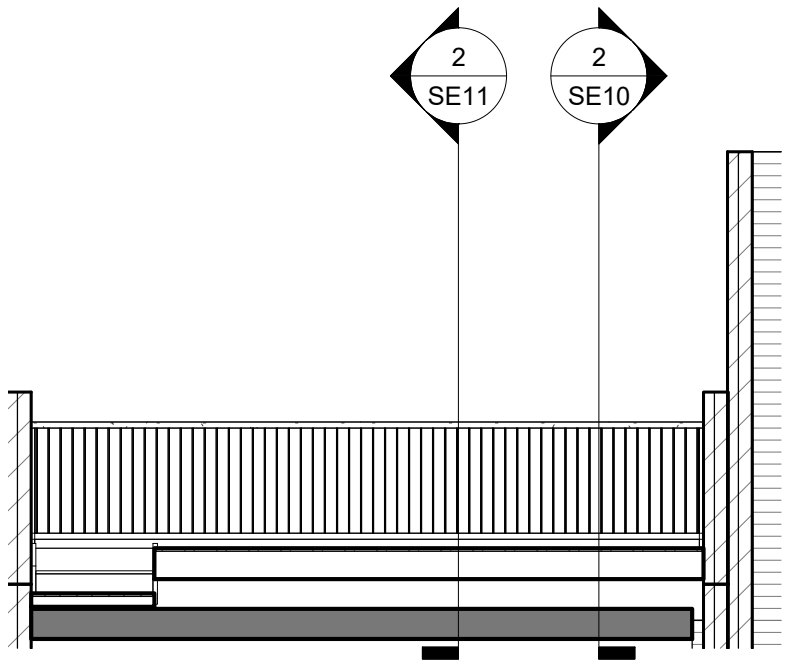

2 Existing Looking West  
3/16" = 1'-0"

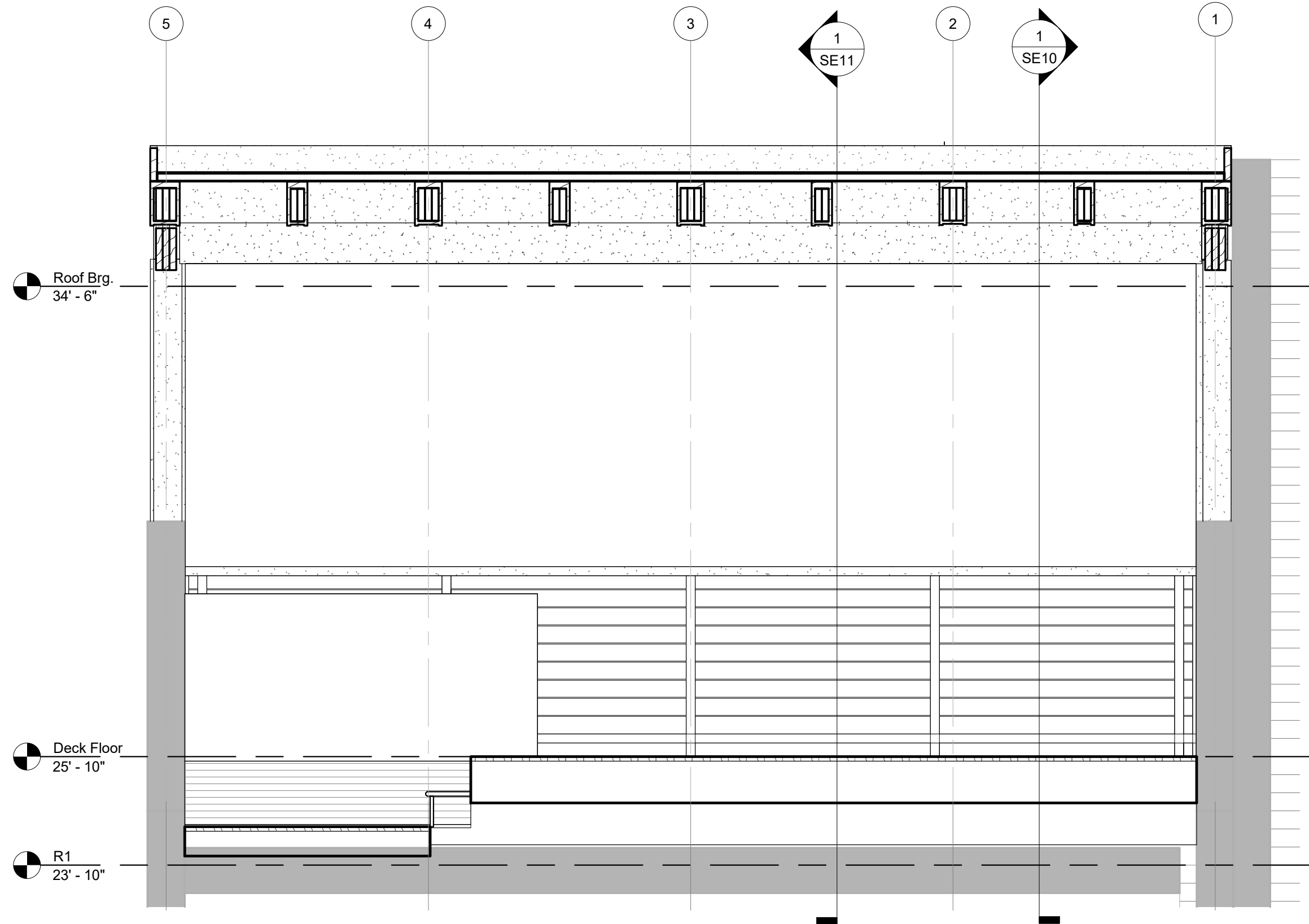

1 N/S Section - Looking West SE  
1/2" = 1'-0"

# Lloyd Jones Residence - Deck Renovation

1112 8th St NE

[www.kg-rw.com](http://www.kg-rw.com)

## Special Exception

03/08/23

3454 Ellicott Center Drive, Suite 107, Ellicott City, MD 21043

410.680.8900

[hello@kg-rw.com](mailto:hello@kg-rw.com)



KGRW & Associates, LLC



Neighboring Parapet  
38' - 1"

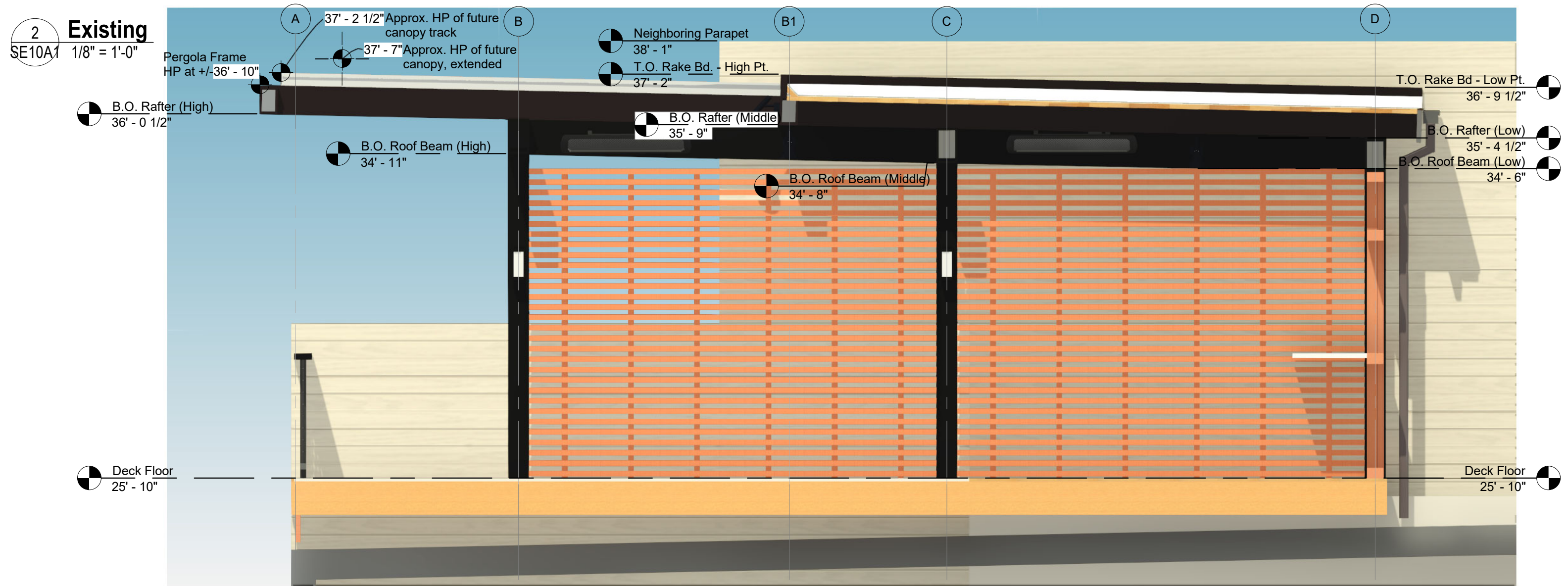

2 Existing  
SE10A1 1/8" = 1'-0"

1 E/W Section - Looking North SE  
SE10A1 3/8" = 1'-0"

NOTE: ELEVATION HEIGHTS INDICATED ABOVE ARE FROM GRADE LEVEL ELEVATION 0.0' AT FRONT OF HOUSE

**Lloyd Jones Residence - Deck Renovation**  
1112 8th St NE

**Special Exception (w/Added Dimensions)**

03/08/23

Neighboring Parapet  
38' - 1"

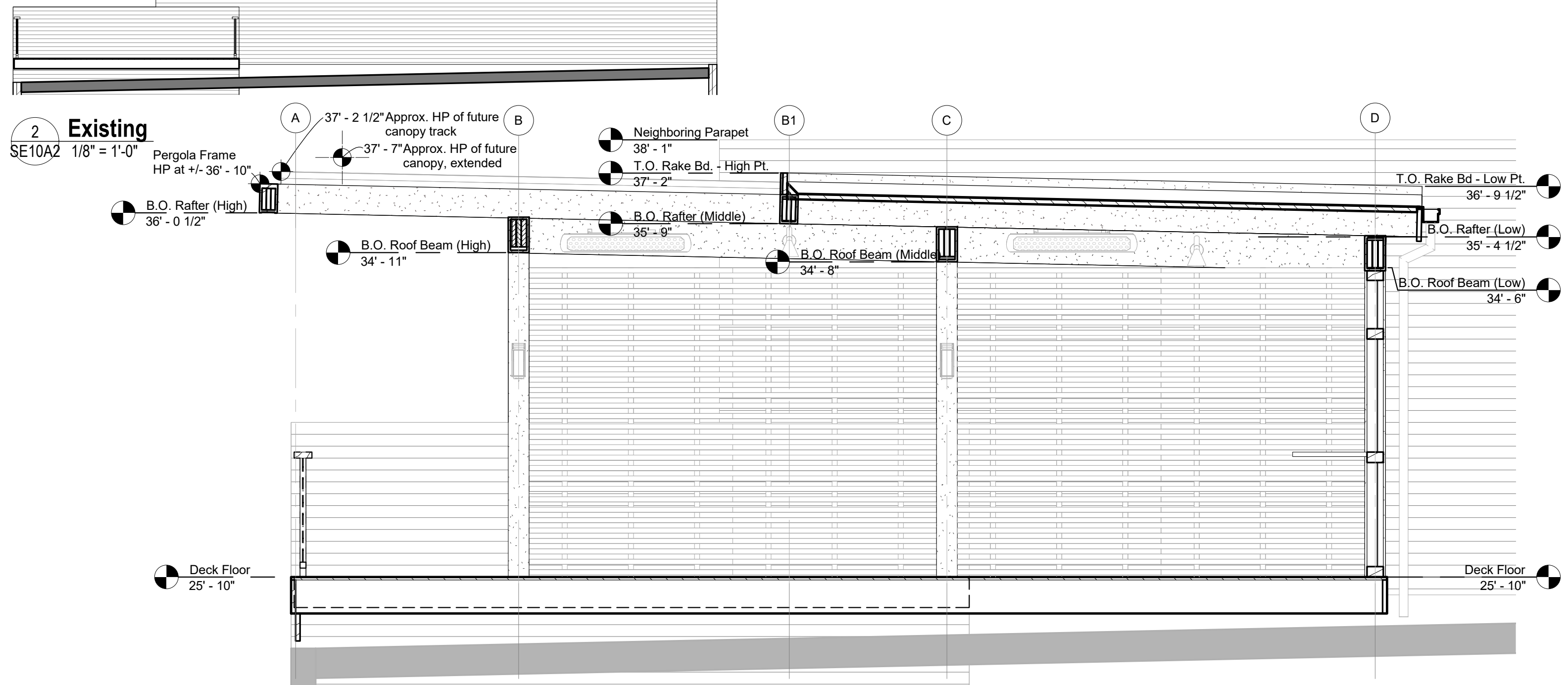

2 Existing  
SE10A2 1/8" = 1'-0"

1 E/W Section - Looking North SE  
SE10A2 3/8" = 1'-0"

NOTE: ELEVATION HEIGHTS INDICATED ABOVE ARE FROM GRADE LEVEL ELEVATION 0.0' AT FRONT OF HOUSE

# Lloyd Jones Residence - Deck Renovation

1112 8th St NE

## Special Exception (w/Added Dimensions)

03/08/23



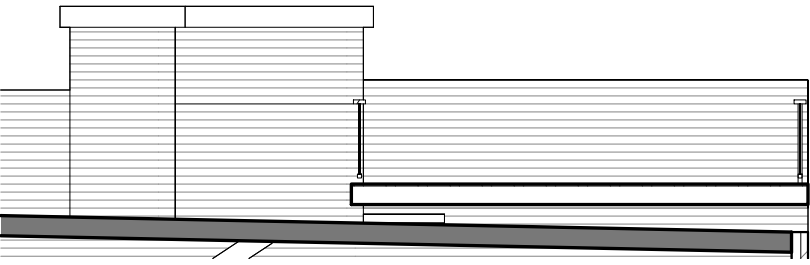

2 Existing  
SE11 1/8" = 1'-0"



1 E/W Section - Looking South SE  
SE11 3/8" = 1'-0"

# Lloyd Jones Residence - Deck Renovation

1112 8th St NE

## Special Exception

03/08/23