

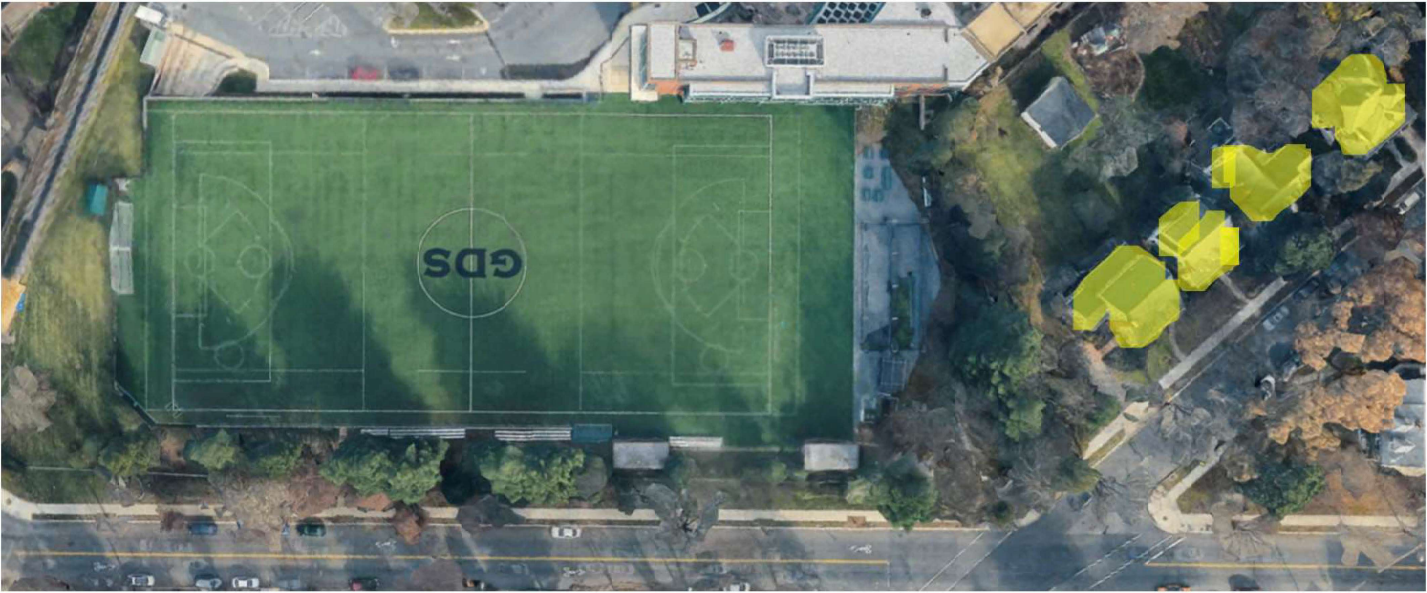

5

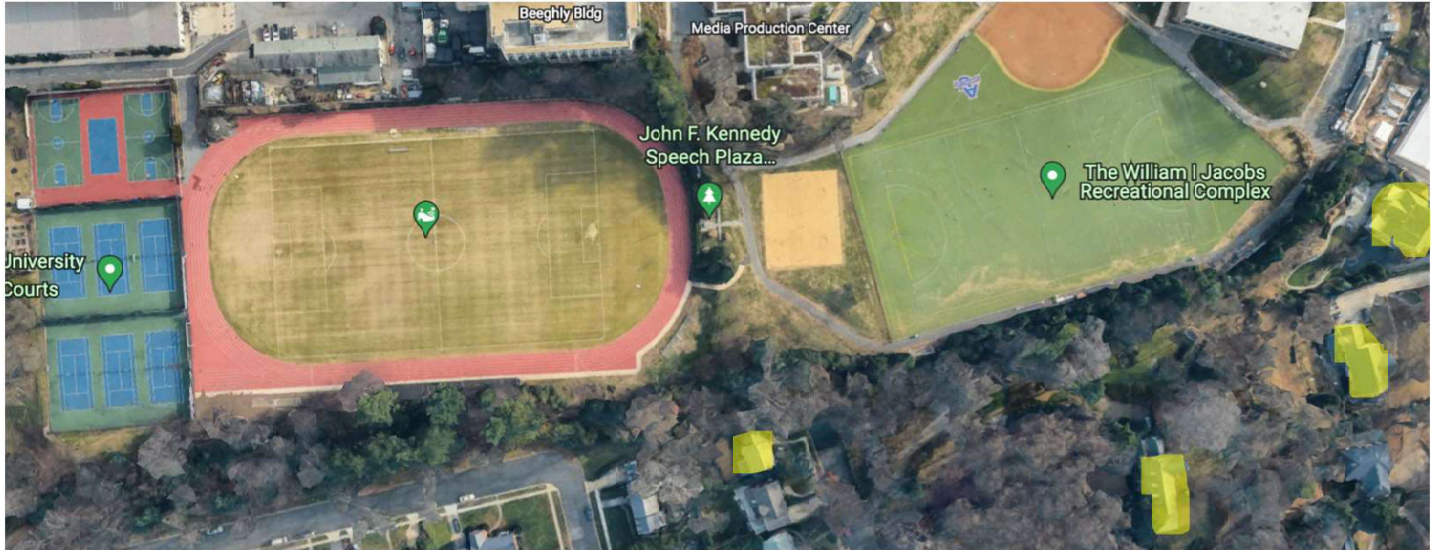





Beeghly Bldg

Media Production Center

John F. Kennedy  
Speech Plaza...

The William I Jacobs  
Recreational Complex

University  
Courts

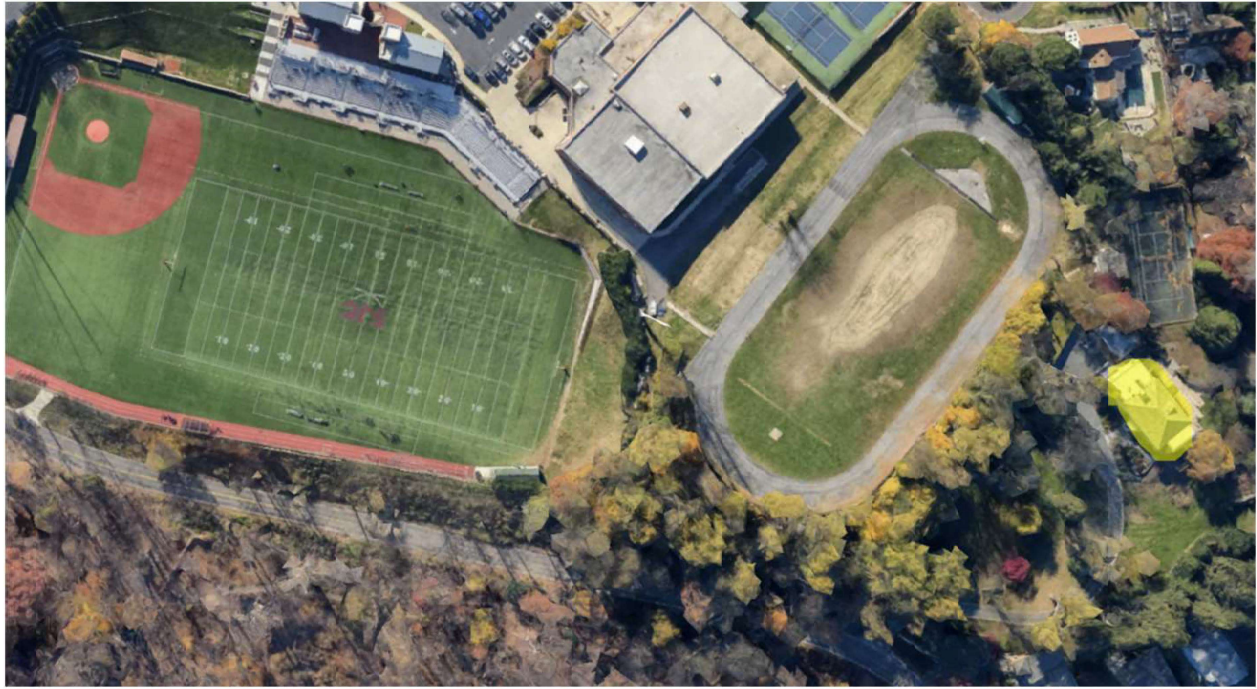

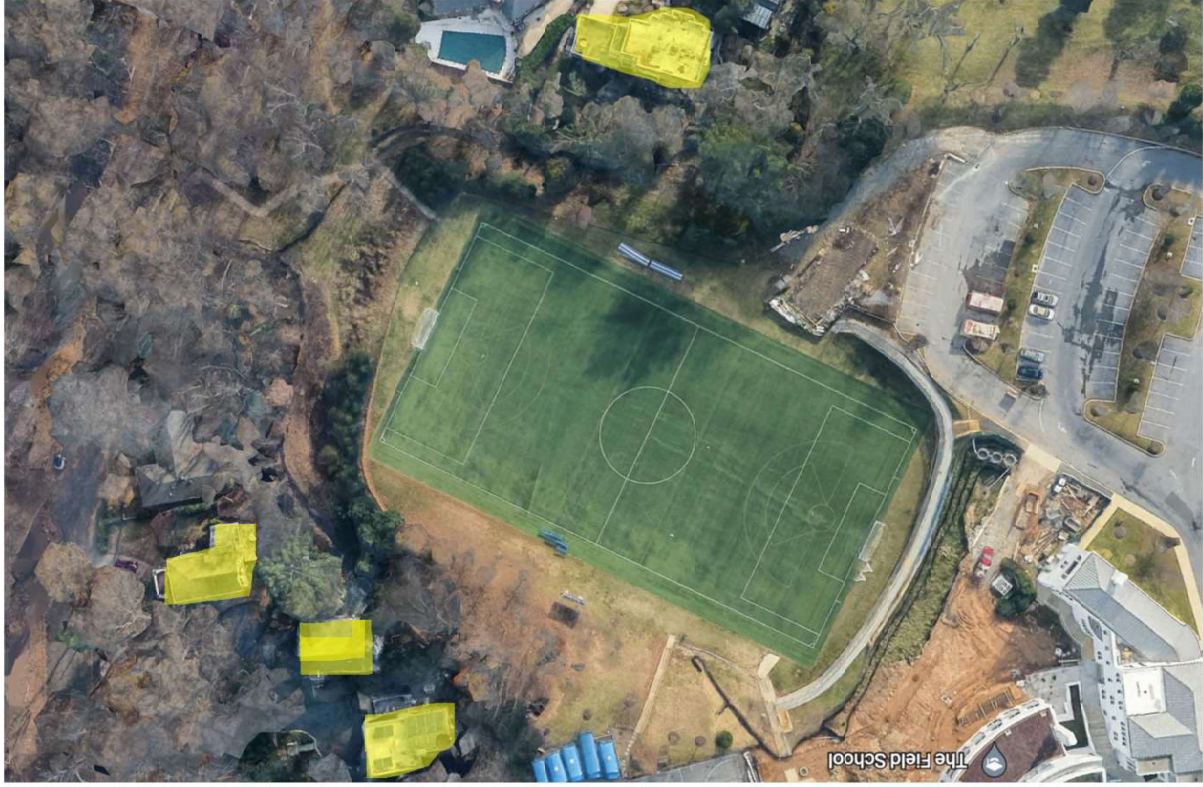

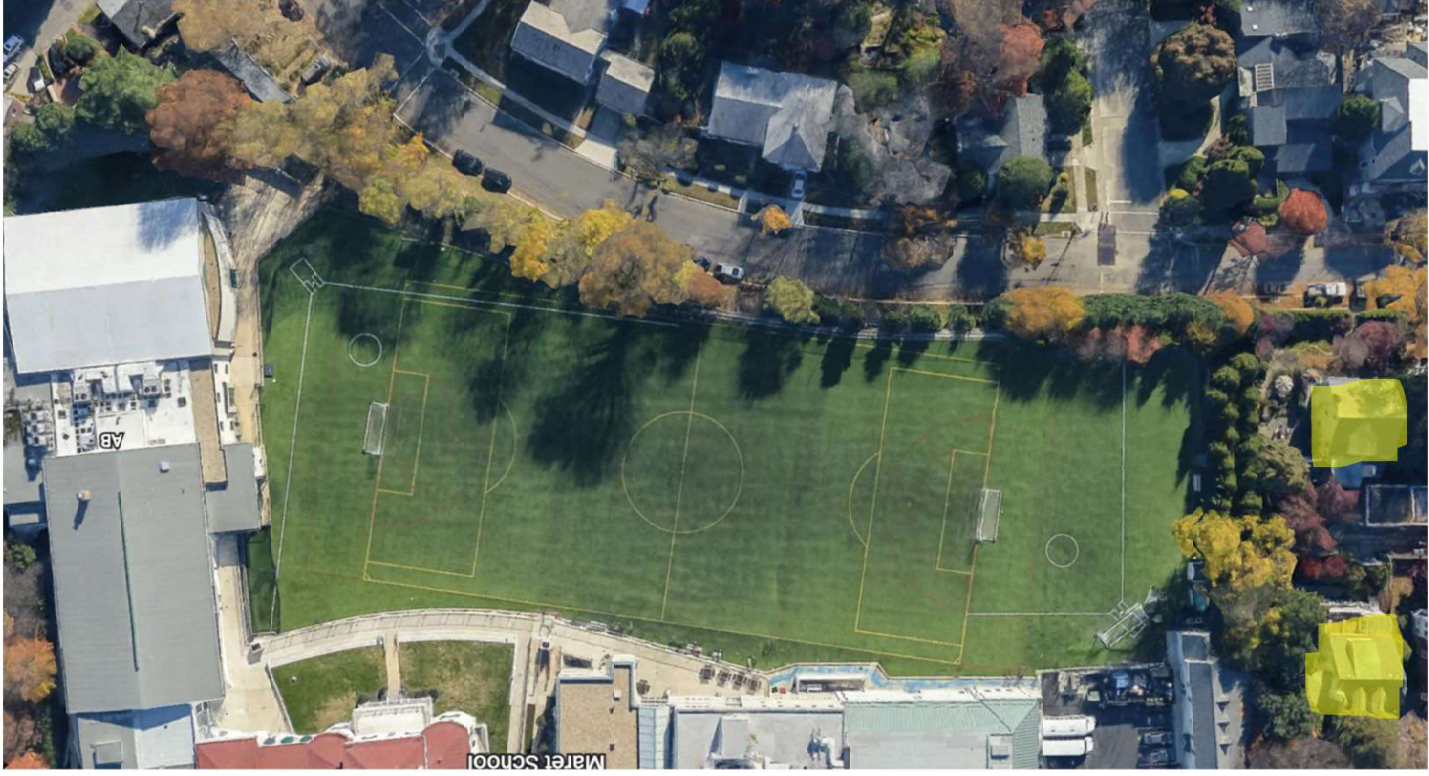

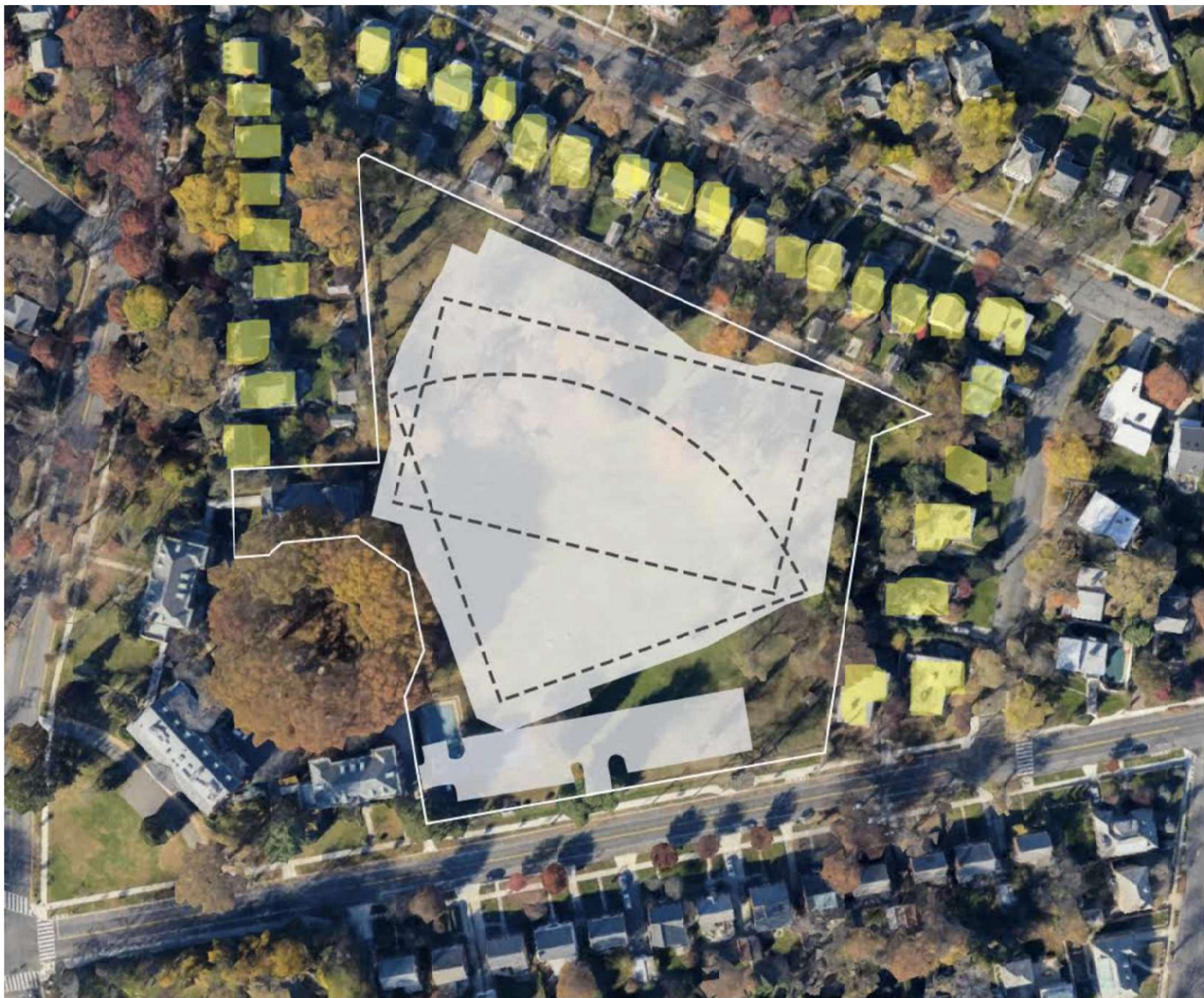

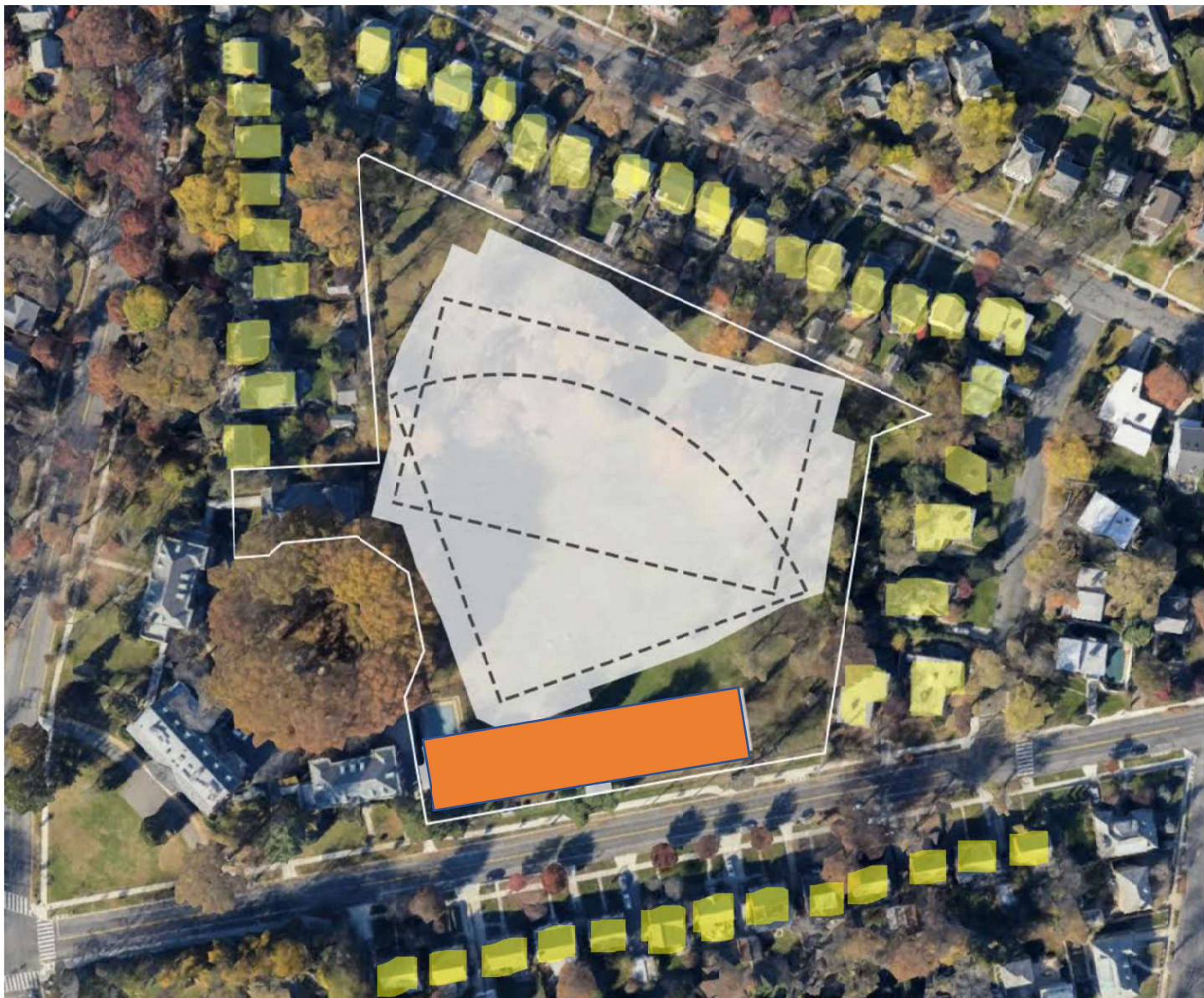





# Equity

26.6% of the under 18 population in the District lives in Wards 3 & 4.

36.4% of the athletic fields are in Wards 3 & 4.

48.8% of the under 18 population in the District lives in Wards 6, 7 & 8.

29.9% of the athletic fields are in Wards 6, 7 & 8.

New athletic fields should be developed in coordination with the Ready2Play DPR master plan.

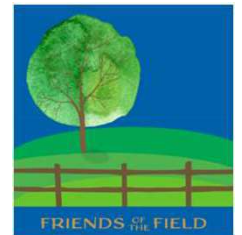
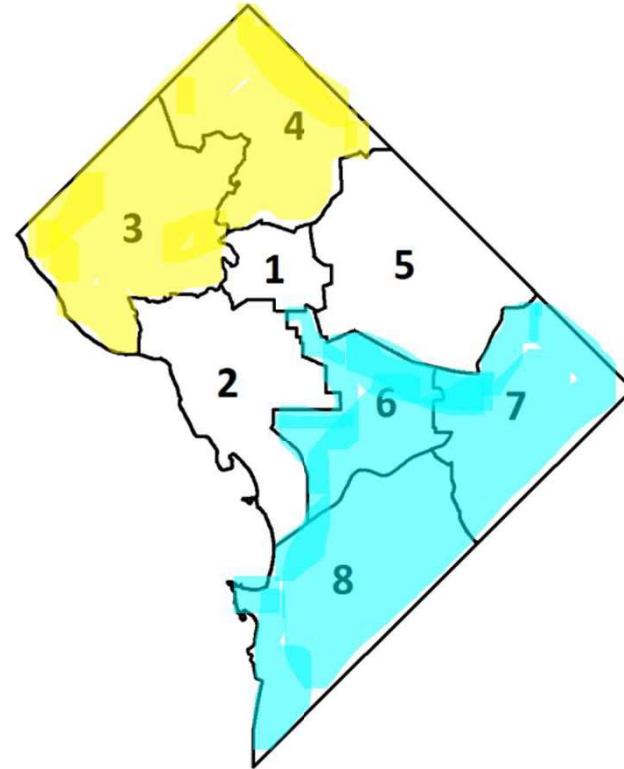

# Environmental/Site Plan Concerns

Intensity and scale of the development

Program expansion to the margins of the site

Leveling the ground plane despite the natural topography

Loss of natural vegetation and reduction of the DC tree canopy

Significant stormwater run-off with its downstream implications

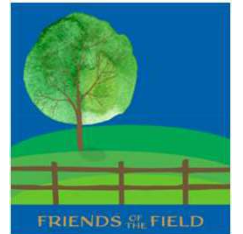



SITE CONTEXT

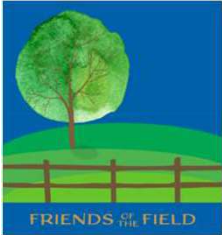

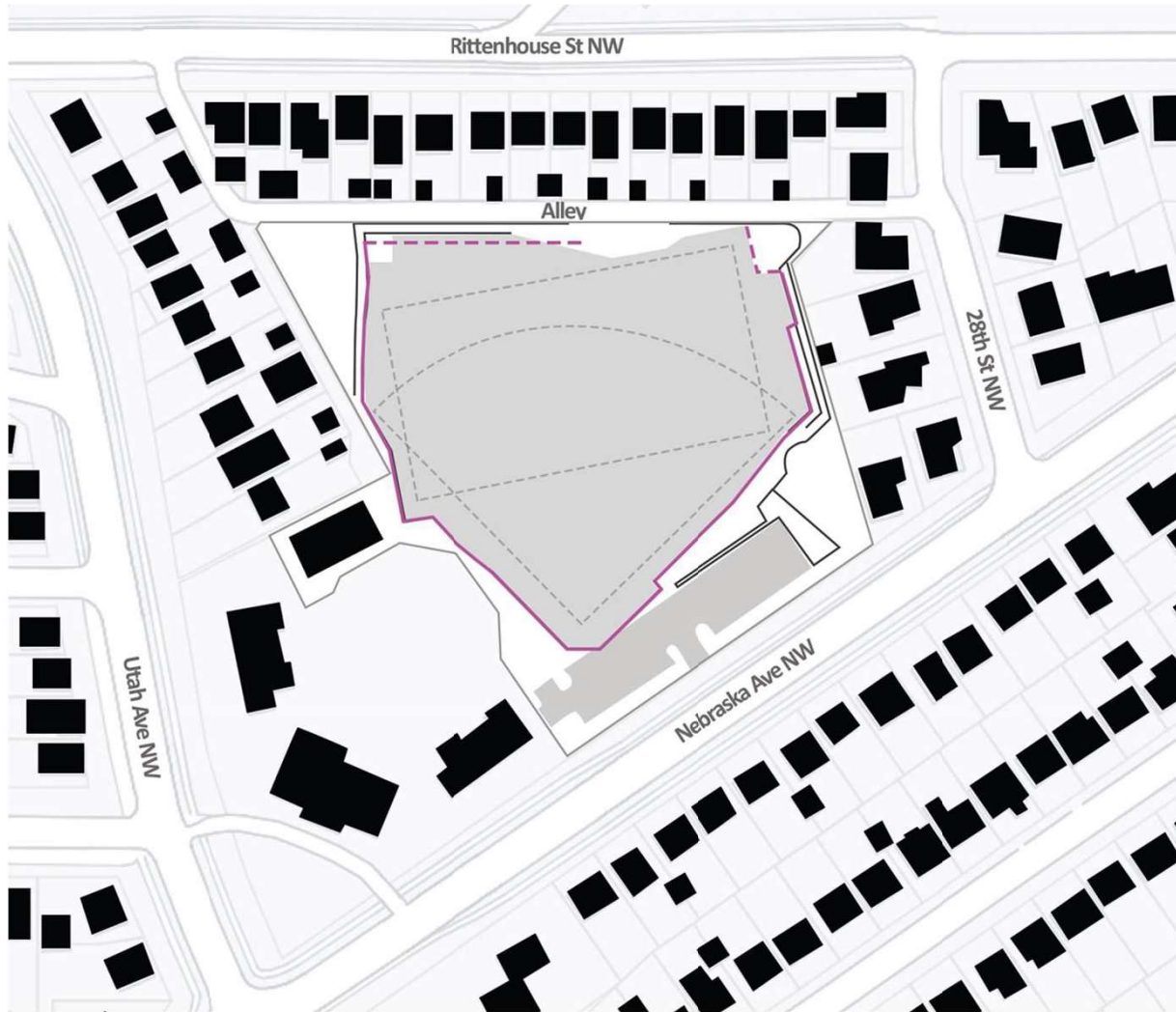

**MARET SCHEME**





BEFORE



AFTER

Diagrammatic rendering

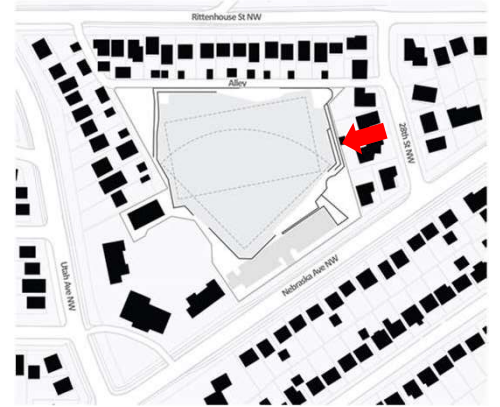

VISUAL IMPACT  
6004 28<sup>TH</sup> ST NW

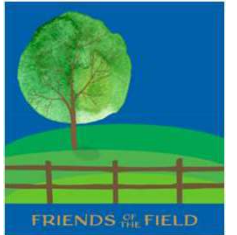



**BEFORE**



**AFTER**

Diagrammatic rendering.

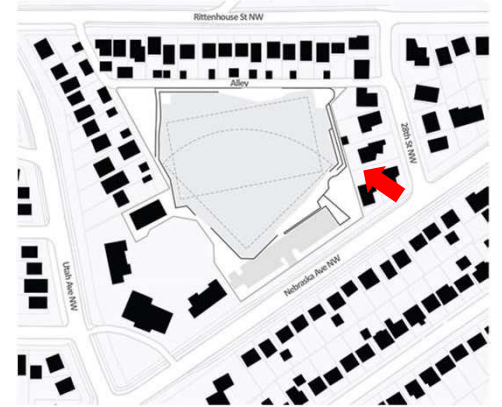

**VISUAL IMPACT  
6004 28<sup>TH</sup> ST NW**

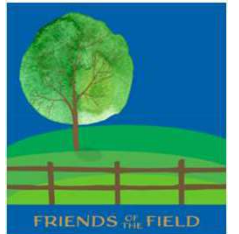

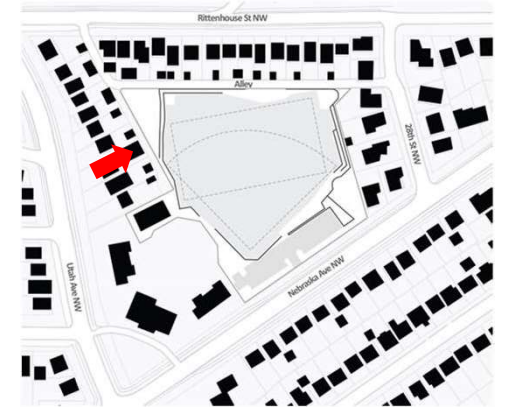
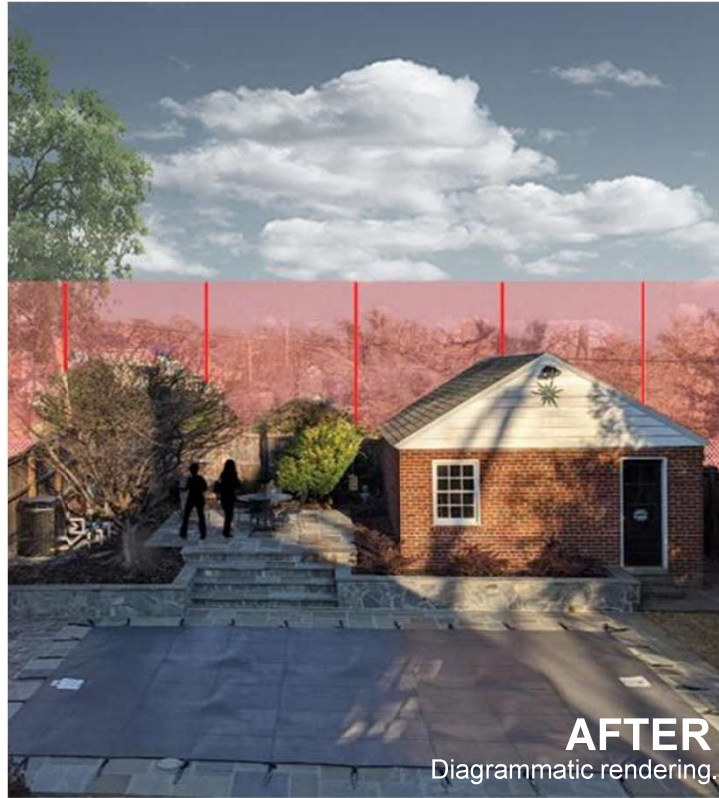

**VISUAL IMPACT**  
**5939 UTAH AVE NW**  
March 9, 2022

