

**MARET SCHOOL  
PROPOSED ATHLETIC FIELDS  
CORNER OF UTAH AVE NW &  
NEBRASKA AVE NW  
WASHINGTON, D.C. 20015**

**GRADING PLAN**

VKA CAPITOL  
REVISIONS

#	DATE	DESCRIPTION

DATE: 08/23/21  
DES. KUO DWN. BJR  
SCALE: AS SHOWN  
PROJECT/FILE NO. V0626C  
SHEET NO. CIV0400

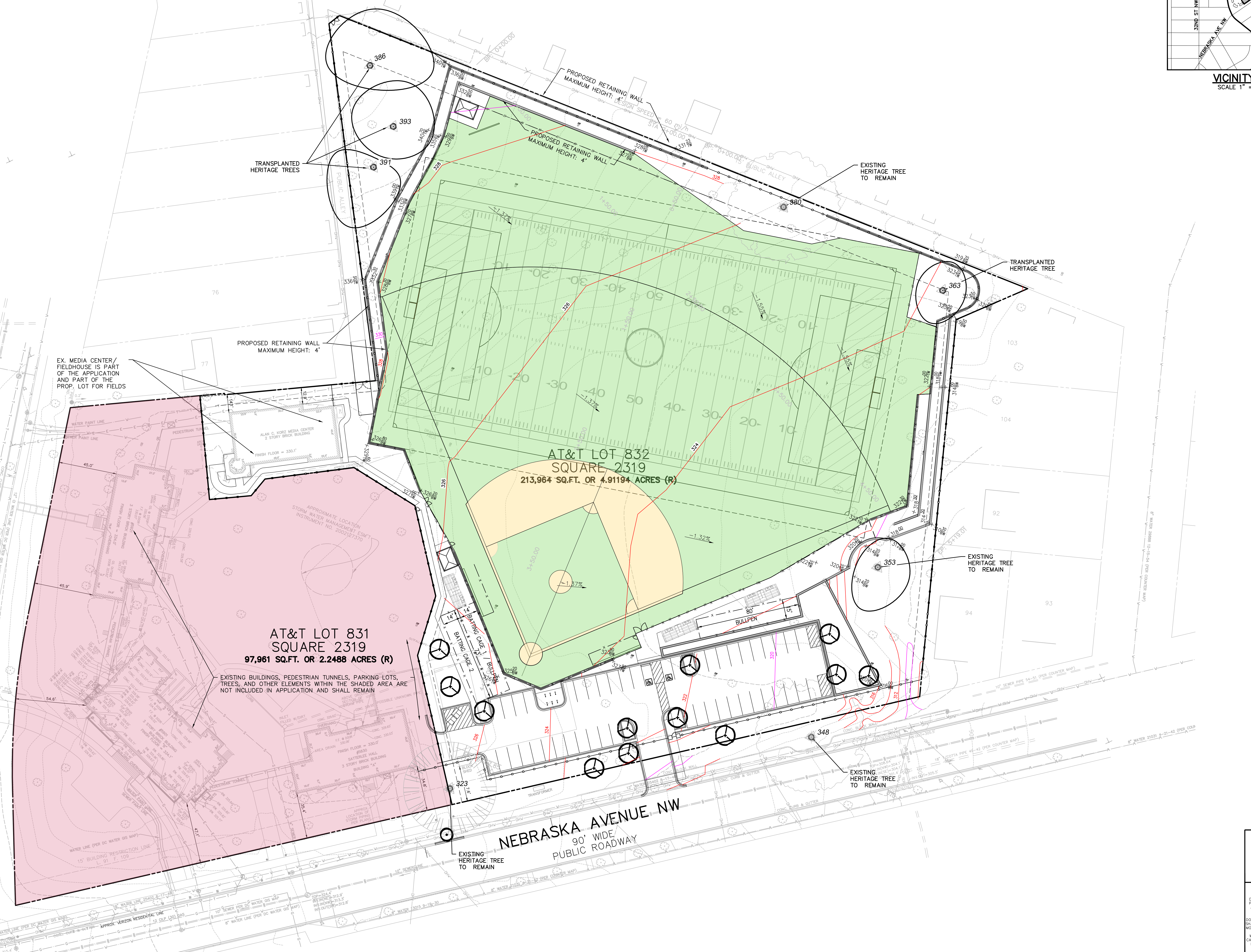

UTAH AVENUE NW  
WIDTH VARIES  
PUBLIC ROADWAY

NEBRASKA AVENUE NW  
90' WIDE  
PUBLIC ROADWAY

"FOR LOCATION OF UTILITIES CALL  
8-1-1 or 1-800-257-7777 OR LOG ON TO  
OR 48 HOURS IN ADVANCE OF ANY  
WORK IN THIS VICINITY"

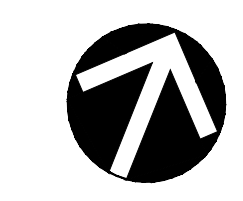
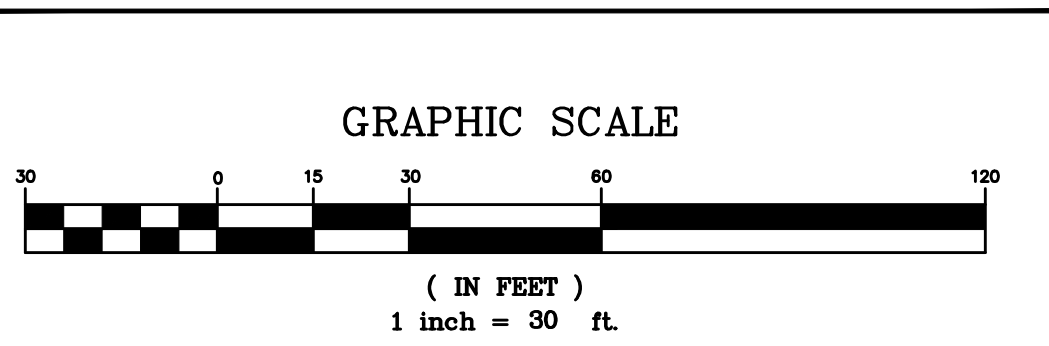

NOTE:  
THE INFORMATION, DESIGN AND  
CONTENT OF THE DRAWINGS OR  
DOCUMENTS ATTACHED HEREIN ARE  
PROPRIETARY TO VKA CAPITOL, LLC  
AND CONSTITUTE ITS PROPRIETARY  
INTELLECTUAL PROPERTY. THE  
ATTACHED DRAWINGS AND/OR  
DOCUMENTS MUST NOT BE FORWARDED,  
SHARED, COPIED, DIGITALLY CONVERTED,  
MODIFIED, OR USED FOR ANY PURPOSE,  
IN ANY FORM, WITHOUT PRIOR  
WRITTEN AUTHORIZATION FROM VKA  
CAPITOL, LLC. VIOLATIONS MAY RESULT  
IN PROSECUTION. ONLY APPROVED  
SIGNED AND SEALED PLANS OR  
DRAWINGS MAY BE UTILIZED FOR  
CONSTRUCTION PURPOSES.