

ARCHITEXTUAL

AR
CT

ARCHI-TEXTUAL, PLLC
ARCHITECTS DC MD VA NY
2200 Pennsylvania Ave NW
Suite 400 East Tower
Washington DC 20037
202-295-9001
info@architextual.com
www.architextual.com

CONSULTANTS:
STRUCTURAL ENGINEERS:

MEP ENGINEERS:

REGISTRATION
CATARINA FERREIRA, AIA
WASHINGTON DC
LICENSE NO. ARC 101008

ATTESTATION STATEMENT:
I AM RESPONSIBLE FOR DETERMINING THAT THE ARCHITECTURAL DESIGNS INCLUDED IN THIS APPLICATION ARE IN COMPLIANCE WITH ALL LAWS AND REGULATIONS OF THE DISTRICT OF COLUMBIA. I HAVE PERSONALLY PREPARED OR DIRECTLY SUPERVISED THE DEVELOPMENT OF THE ARCHITECTURAL DESIGNS INCLUDED IN THIS APPLICATION.

PROJECT INFORMATION
3007 ALBEMARLE ST NW -
WASHINGTON DC
OWNERS: PAUL AND NEZAHAT HARRISON

PROJECT NUMBER 2020-03

ISSUE RECORD
MARK DATE DESCRIPTION

DRAWING INFORMATION
Drawing Scale: 1/8" = 1'-0"
Drawn By: Author
Checked By: Checker

Floor Plans

Z.101

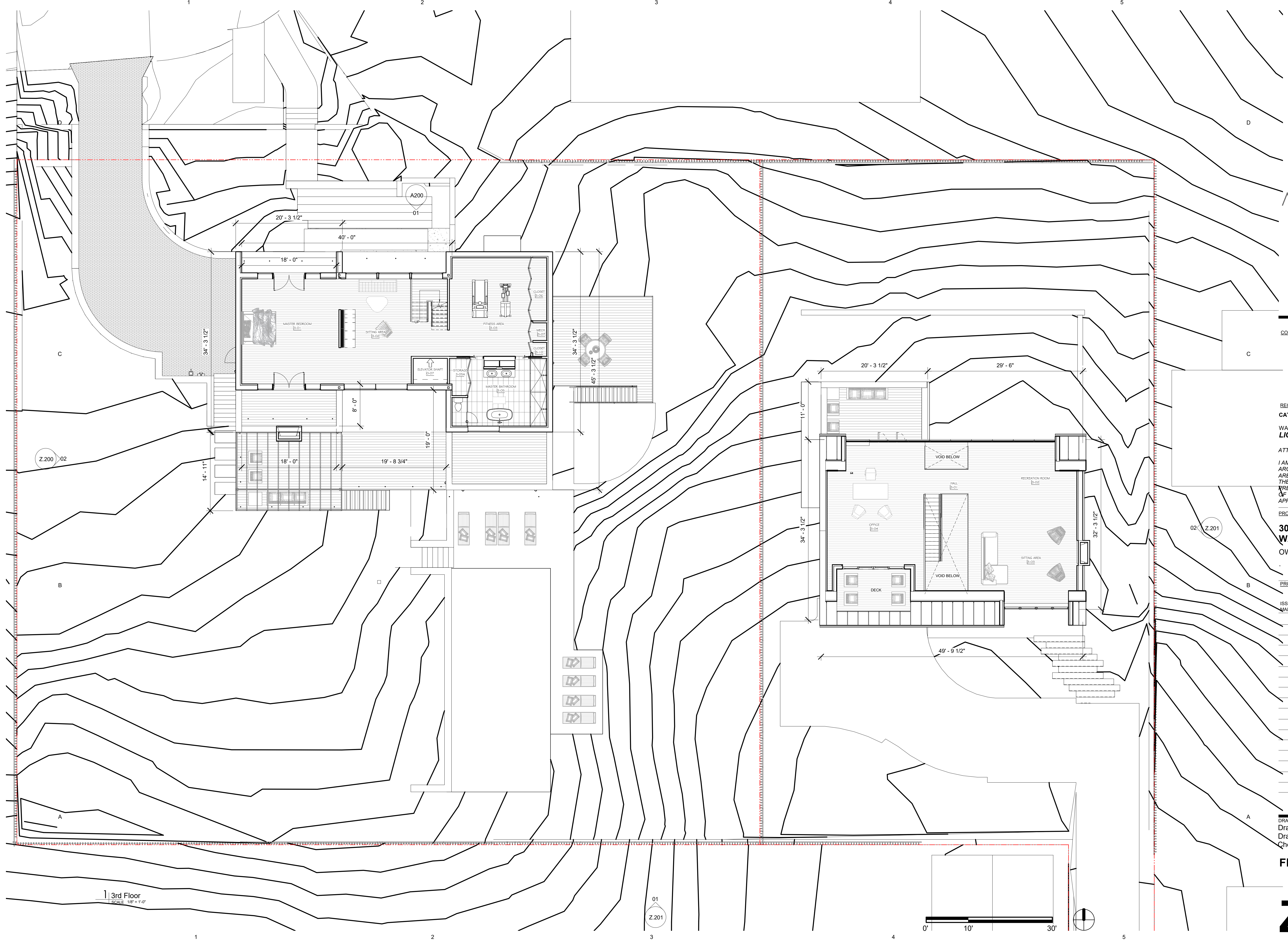

ARCHITEXTUAL
 ARCHITECTS DC MD VA NY
 2200 Pennsylvania Ave NW
 Suite 400 East Tower
 Washington DC 20037
 202-295-9001
 info@architextual.com
 www.architextual.com

CONSULTANTS:
 STRUCTURAL ENGINEERS:

MEP ENGINEERS:

REGISTRATION
 CATARINA FERREIRA, AIA
 WASHINGTON DC
 LICENSE NO. ARC 101008

ATTESTATION STATEMENT:
 I AM RESPONSIBLE FOR DETERMINING THAT THE ARCHITECTURAL DESIGNS INCLUDED IN THIS APPLICATION ARE IN COMPLIANCE WITH ALL LAWS AND REGULATIONS OF THE DISTRICT OF COLUMBIA. I HAVE PERSONALLY PREPARED OR DIRECTLY SUPERVISED THE DEVELOPMENT OF THE ARCHITECTURAL DESIGNS INCLUDED IN THIS APPLICATION.

PROJECT INFORMATION
 3007 ALBEMARLE ST NW -
 WASHINGTON DC
 OWNERS: PAUL AND NEZAHAT HARRISON

PROJECT NUMBER 2020-03

ISSUE RECORD
 MARK DATE DESCRIPTION

DRAWING INFORMATION
 Drawing Scale: 1/8" = 1'-0"
 Drawn By: Author
 Checked By: Checker

Floor Plans

Z.104

1 | 3rd Floor
 SCALE 1/8" = 1'-0"





02 East Site Elevation
SCALE: 1/8" = 1'-0"



01 South Site Elevation
SCALE: 1/8" = 1'-0"



ARCHITEXTUAL

AR
CT

ARCHI-TEXTUAL, PLLC
ARCHITECTS DC MD VA NY
2200 Pennsylvania Ave NW
Suite 400 East Tower
Washington DC 20037
202-295-9001
info@architextual.com
www.architextual.com

CONSULTANTS:
STRUCTURAL ENGINEERS:

MEP ENGINEERS:

REGISTRATION
CATARINA FERREIRA, AIA
WASHINGTON DC
LICENSE NO. ARC 101008

ATTESTATION STATEMENT:
I AM RESPONSIBLE FOR DETERMINING THAT THE ARCHITECTURAL DESIGNS INCLUDED IN THIS APPLICATION ARE IN COMPLIANCE WITH ALL LAWS AND REGULATIONS OF THE DISTRICT OF COLUMBIA. I HAVE PERSONALLY PREPARED OR DIRECTLY SUPERVISED THE DEVELOPMENT OF THE ARCHITECTURAL DESIGNS INCLUDED IN THIS APPLICATION.

PROJECT INFORMATION

3007 ALBEMARLE ST NW -
WASHINGTON DC

OWNERS: PAUL AND NEZAHAT HARRISON

PROJECT NUMBER 2020-03

ISSUE RECORD
MARK DATE DESCRIPTION

DRAWING INFORMATION
Drawing Scale: 1/8" = 1'-0"
Drawn By: Author
Checked By: Checker

Site Elevations

Z.201