

ZONING/CODE		
#	TOPIC	INFO
1	ADDRESS	3007 ALBEMARLE ST NW, WASHINGTON DC
2	HISTORIC DISTRICT	NA
3	SQUARE	2041
4	LOT	0818
5	ZONING DISTRICT	R-8
6	WARD	3
7	OWNER(S)	PAUL E HARRISON and NEZAHAT O HARRISON

ARCHITEXTUAL



ARCHI-TEXTUAL, PLLC  
 ARCHITECTS DC MD VA NY  
 2200 Pennsylvania Ave NW  
 Suite 400 East Tower  
 Washington DC 20037  
 202-295-9001  
 info@architextual.com  
 www.architextual.com

CONSULTANTS:  
 STRUCTURAL ENGINEERS:

MEP ENGINEERS:

REGISTRATION  
 CATARINA FERREIRA, AIA  
 WASHINGTON DC  
 LICENSE NO. ARC 101008

ATTESTATION STATEMENT:  
 I AM RESPONSIBLE FOR DETERMINING THAT THE ARCHITECTURAL DESIGNS INCLUDED IN THIS APPLICATION ARE IN COMPLIANCE WITH ALL LAWS AND REGULATIONS OF THE DISTRICT OF COLUMBIA. I HAVE PERSONALLY PREPARED OR DIRECTLY SUPERVISED THE DEVELOPMENT OF THE ARCHITECTURAL DESIGNS INCLUDED IN THIS APPLICATION.

PROJECT INFORMATION  
**3007 ALBEMARLE ST NW - WASHINGTON DC**  
 OWNERS: PAUL AND NEZAHAT HARRISON

PROJECT NUMBER 2020-03

ISSUE RECORD	MARK	DATE	DESCRIPTION

DRAWING INFORMATION  
 Drawing Scale:  
 Drawn By: Author  
 Checked By: Checker

Cover Sheet

Z.000

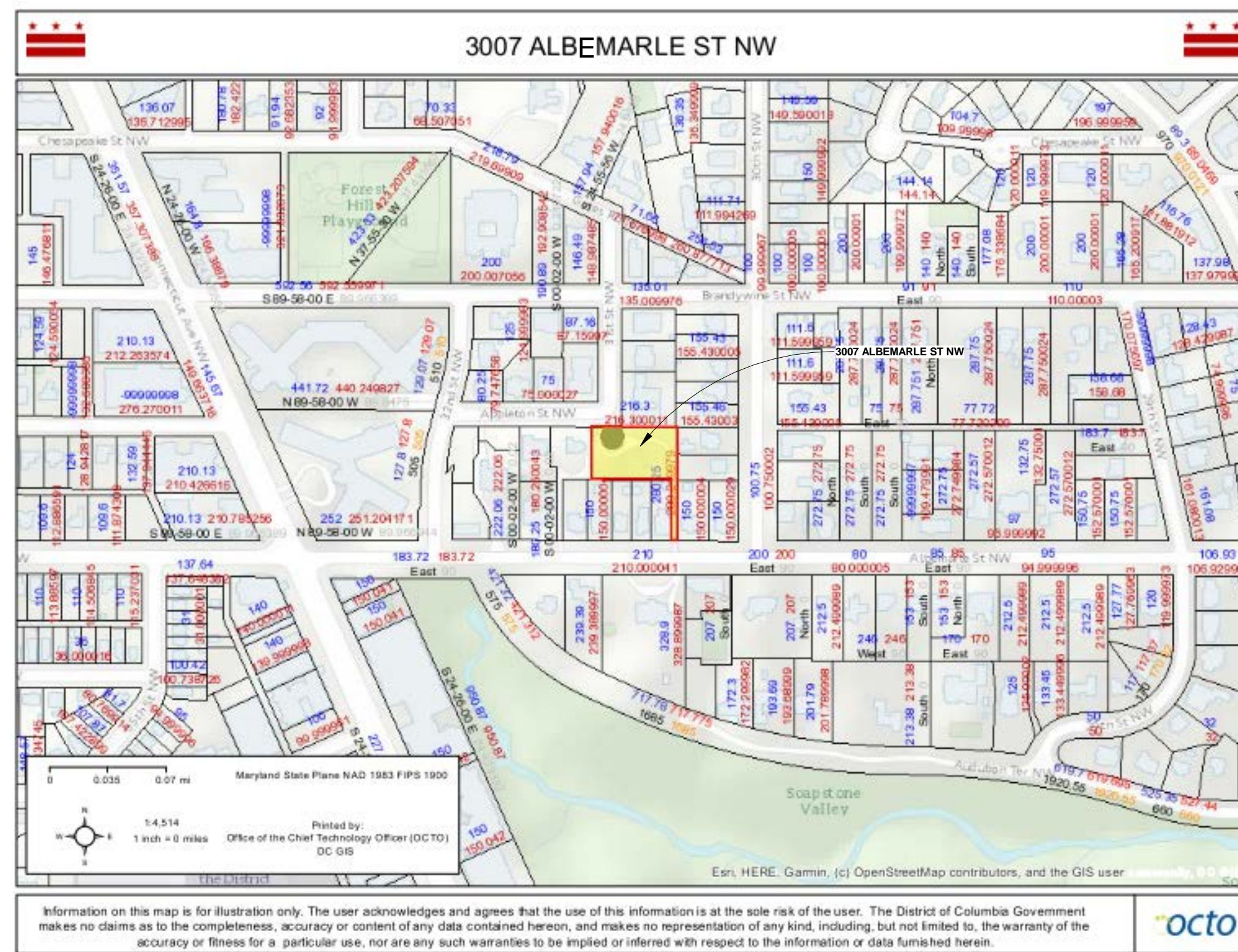

**3007 ALBEMARLE ST NW**  
 Washington DC 20008

D



C



B



A

D

**ARCHITEXTUAL**  
 ARCHITECTS DC MD VA NY  
 2200 Pennsylvania Ave NW  
 Suite 400 East Tower  
 Washington DC 20037  
 202-295-9001  
 info@architextual.com  
 www.architextual.com

**CONSULTANTS:**  
 STRUCTURAL ENGINEERS:  
 MEP ENGINEERS:

**REGISTRATION**  
**CATARINA FERREIRA, AIA**  
 WASHINGTON DC  
**LICENSE NO. ARC 101008**

**ATTESTATION STATEMENT:**  
 I AM RESPONSIBLE FOR DETERMINING THAT THE ARCHITECTURAL DESIGNS INCLUDED IN THIS APPLICATION ARE IN COMPLIANCE WITH ALL LAWS AND REGULATIONS OF THE DISTRICT OF COLUMBIA. I HAVE PERSONALLY PREPARED OR DIRECTLY SUPERVISED THE DEVELOPMENT OF THE ARCHITECTURAL DESIGNS INCLUDED IN THIS APPLICATION.

**PROJECT INFORMATION**  
**3007 ALBEMARLE ST NW - WASHINGTON DC**  
 OWNERS: PAUL AND NEZAHAT HARRISON

**PROJECT NUMBER** 2020-03

ISSUE RECORD	MARK	DATE	DESCRIPTION

**DRAWING INFORMATION**  
 Drawing Scale:  
 Drawn By: Author  
 Checked By: Checker

**Existing Conditions**  
**Z.001**

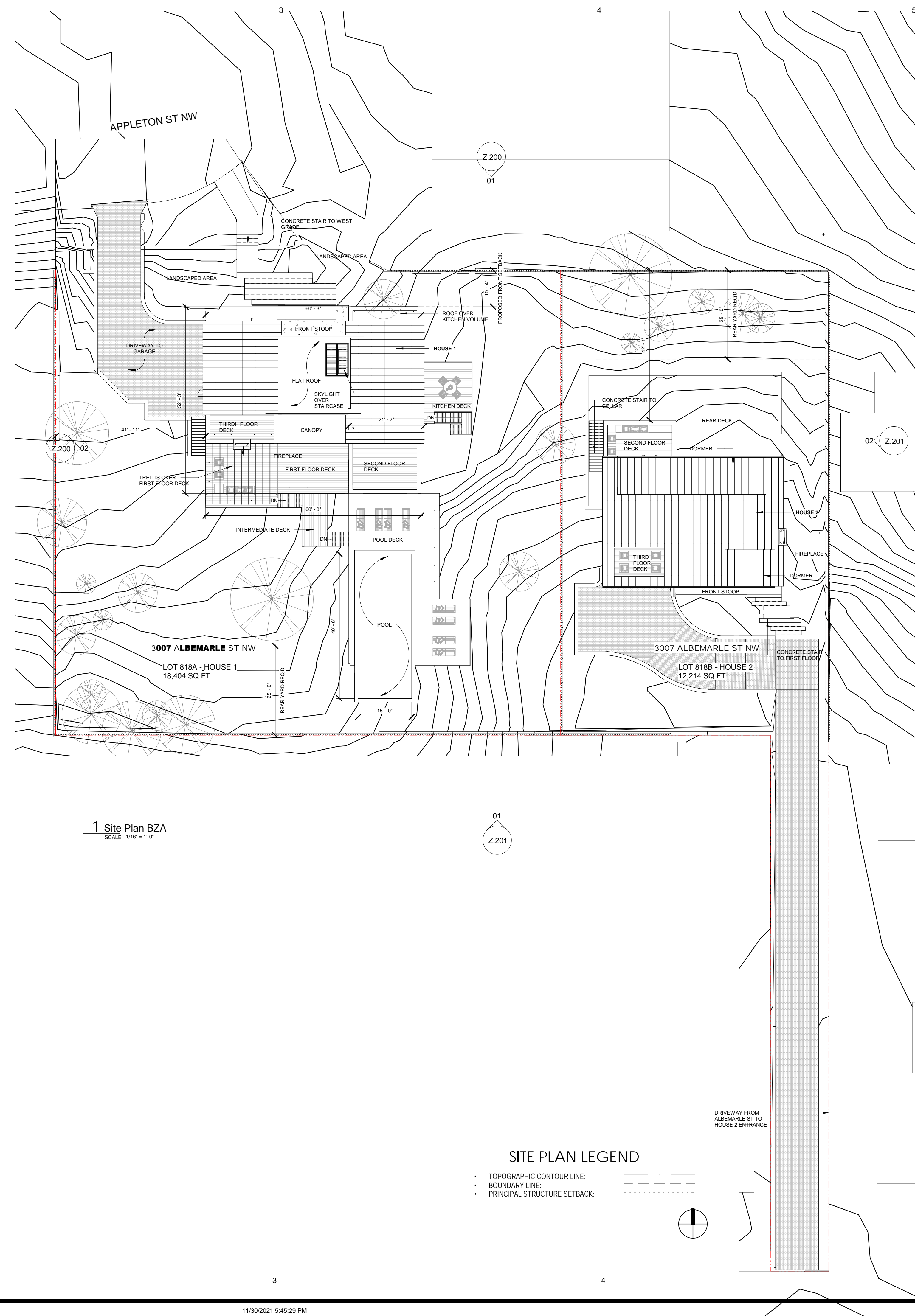

ARCHITEXTUAL



ARCHI-TEXTUAL, PLLC  
ARCHITECTS DC MD VA NY  
2200 Pennsylvania Ave NW  
Suite 400 East Tower  
Washington DC 20037  
202-295-9001  
info@architextual.com  
www.architextual.com

CONSULTANTS:  
STRUCTURAL ENGINEERS:

MEP ENGINEERS:

REGISTRATION  
CATARINA FERREIRA, AIA  
WASHINGTON DC  
LICENSE NO. ARC 101008

ATTESTATION STATEMENT:  
I AM RESPONSIBLE FOR DETERMINING THAT THE ARCHITECTURAL DESIGNS INCLUDED IN THIS APPLICATION ARE IN COMPLIANCE WITH ALL LAWS AND REGULATIONS OF THE DISTRICT OF COLUMBIA. I HAVE PERSONALLY PREPARED OR DIRECTLY SUPERVISED THE DEVELOPMENT OF THE ARCHITECTURAL DESIGNS INCLUDED IN THIS APPLICATION.

PROJECT INFORMATION  
**3007 ALBEMARLE ST NW - WASHINGTON DC**  
OWNERS: PAUL AND NEZAHAT HARRISON

PROJECT NUMBER: 2020-03

ISSUE RECORD	MARK	DATE	DESCRIPTION

DRAWING INFORMATION  
Drawing Scale: As indicated  
Drawn By: Author  
Checked By: Checker

Site Plan

**Z.100**

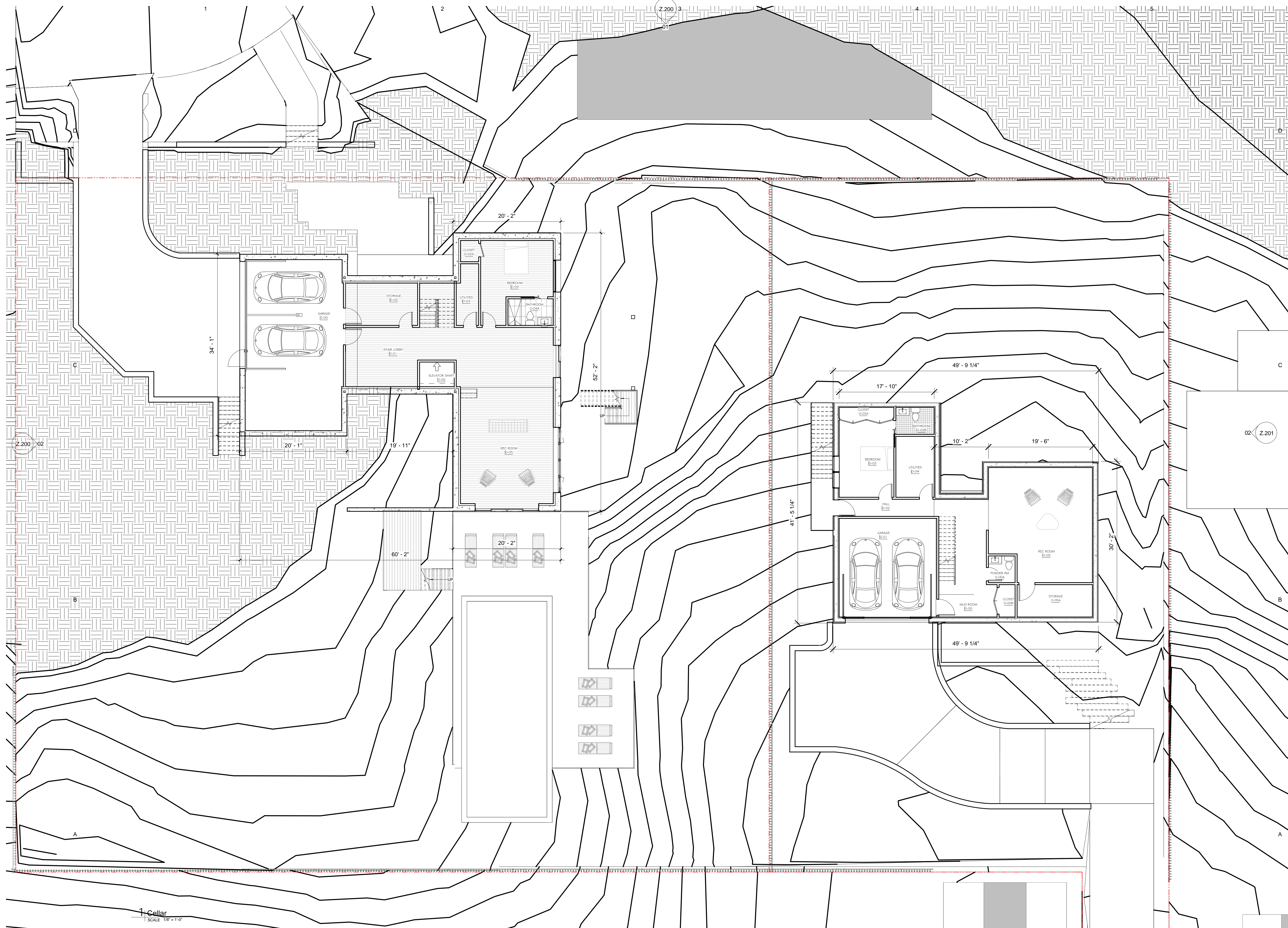

ARCHITEXTUAL



ARCHI-TEXTUAL, PLLC  
 ARCHITECTS DC MD VA NY  
 2200 Pennsylvania Ave NW  
 Suite 400 East Tower  
 Washington DC 20037  
 202-295-9001  
 info@architextual.com  
 www.architextual.com

CONSULTANTS:  
 STRUCTURAL ENGINEERS:

MEP ENGINEERS:

REGISTRATION  
**CATARINA FERREIRA, AIA**  
 WASHINGTON DC  
**LICENSE NO. ARC 101008**

ATTESTATION STATEMENT:  
 I AM RESPONSIBLE FOR DETERMINING THAT THE ARCHITECTURAL DESIGNS INCLUDED IN THIS APPLICATION ARE IN COMPLIANCE WITH ALL LAWS AND REGULATIONS OF THE DISTRICT OF COLUMBIA. I HAVE PERSONALLY PREPARED OR DIRECTLY SUPERVISED THE DEVELOPMENT OF THE ARCHITECTURAL DESIGNS INCLUDED IN THIS APPLICATION.

PROJECT INFORMATION  
**3007 ALBEMARLE ST NW - WASHINGTON DC**  
 OWNERS: PAUL AND NEZHAT HARRISON

PROJECT NUMBER: 2020-03

ISSUE RECORD  
 MARK DATE DESCRIPTION

DRAWING INFORMATION  
 Drawing Scale: 1/8" = 1'-0"  
 Drawn By: Author  
 Checked By: Checker

Floor Plans

**Z.101**

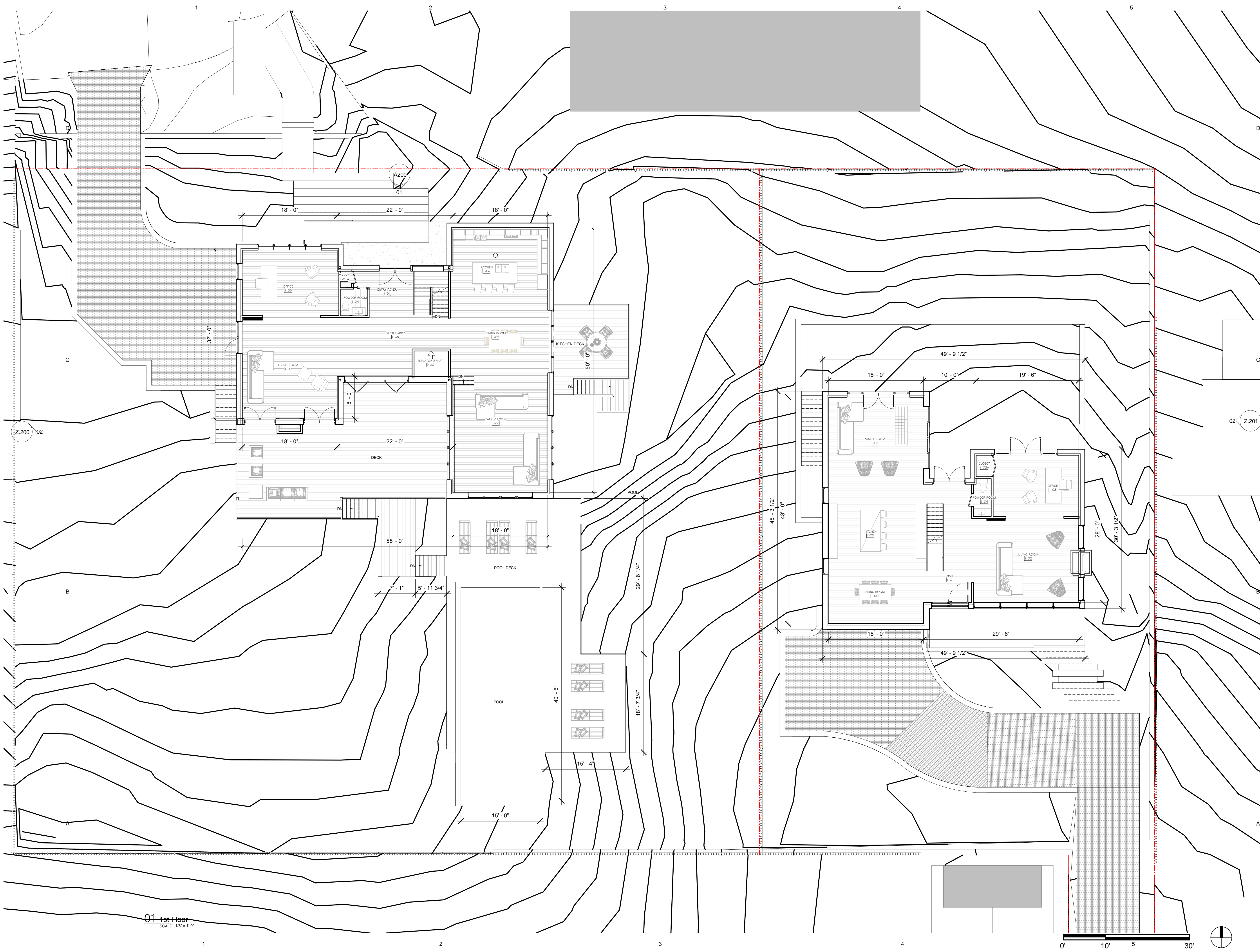

CONSULTANTS:  
STRUCTURAL ENGINEERS:  
  
MEP ENGINEERS:  
  
REGISTRATION  
CATARINA FERREIRA, AIA  
WASHINGTON DC  
LICENSE NO. ARC 101008

ATTENTION STATEMENT:  
I AM RESPONSIBLE FOR DETERMINING THAT THE ARCHITECTURAL DESIGNS INCLUDED IN THIS APPLICATION ARE IN COMPLIANCE WITH ALL LAWS AND REGULATIONS OF THE DISTRICT OF COLUMBIA. I HAVE PERSONALLY PREPARED OR DIRECTLY SUPERVISED THE DEVELOPMENT OF THE ARCHITECTURAL DESIGNS INCLUDED IN THIS APPLICATION.

PROJECT INFORMATION  
3007 ALBEMARLE ST NW - WASHINGTON DC  
OWNERS: PAUL AND NEZHAT HARRISON

PROJECT NUMBER 2020-03

ISSUE RECORD	MARK	DATE	DESCRIPTION

DRAWING INFORMATION  
Drawing Scale: 1/8" = 1'-0"  
Drawn By: Author  
Checked By: Checker

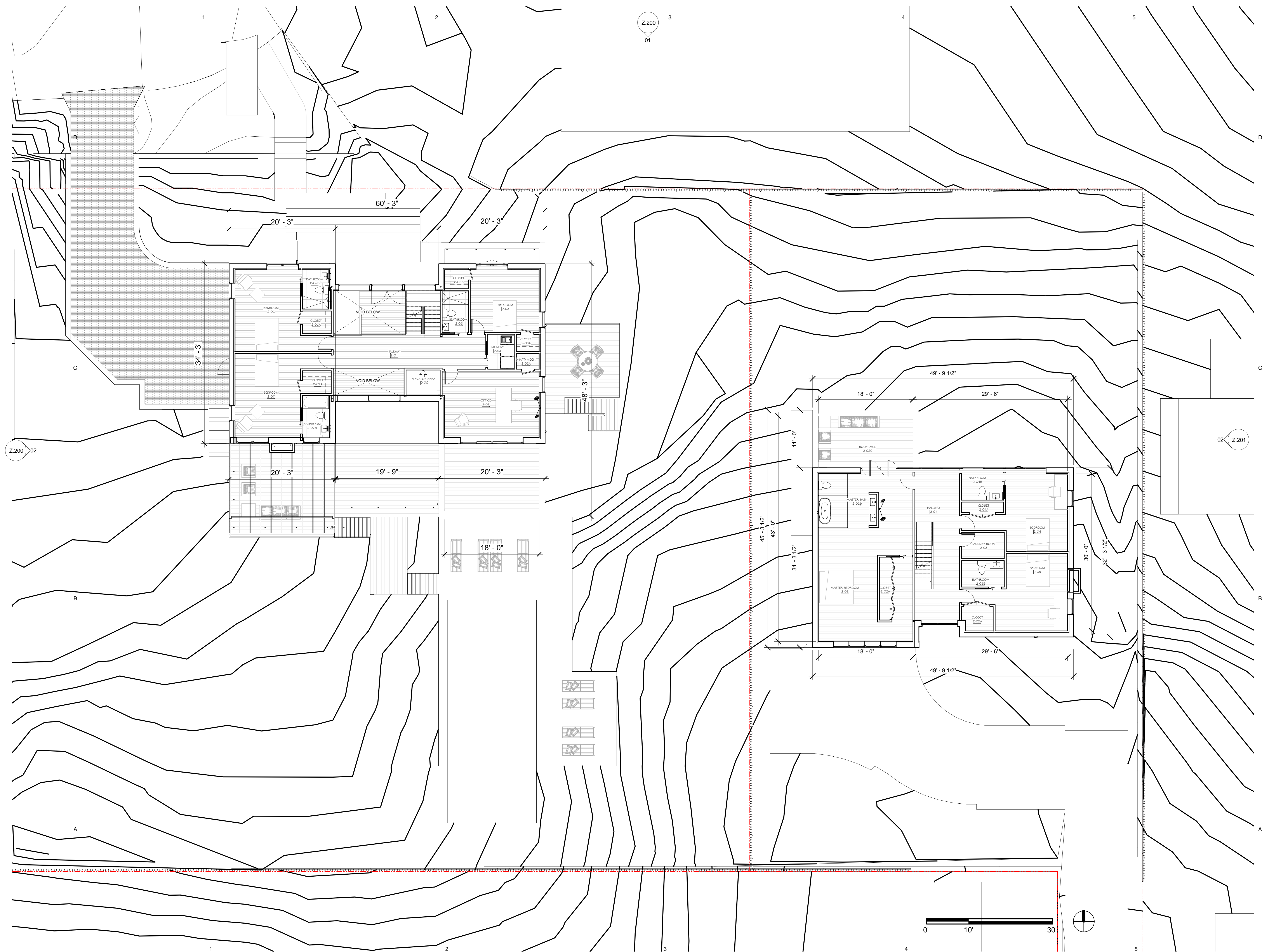

ARCHITEXTUAL



ARCHI-TEXTUAL, PLLC  
 ARCHITECTS DC MD VA NY  
 2200 Pennsylvania Ave NW  
 Suite 400 East Tower  
 Washington DC 20037  
 202-295-9001  
 info@architextual.com  
 www.architextual.com

CONSULTANTS:  
 STRUCTURAL ENGINEERS:

MEP ENGINEERS:

REGISTRATION  
 CATARINA FERREIRA, AIA  
 WASHINGTON DC  
 LICENSE NO. ARC 101008

ATTESTATION STATEMENT:  
 I AM RESPONSIBLE FOR DETERMINING THAT THE ARCHITECTURAL DESIGNS INCLUDED IN THIS APPLICATION ARE IN COMPLIANCE WITH ALL LAWS AND REGULATIONS OF THE DISTRICT OF COLUMBIA. I HAVE PERSONALLY PREPARED OR DIRECTLY SUPERVISED THE DEVELOPMENT OF THE ARCHITECTURAL DESIGNS INCLUDED IN THIS APPLICATION.

PROJECT INFORMATION  
 3007 ALBEMARLE ST NW -  
 WASHINGTON DC  
 OWNERS: PAUL AND NEZAHAT HARRISON

PROJECT NUMBER: 2020-03

ISSUE RECORD	MARK	DATE	DESCRIPTION

DRAWING INFORMATION  
 Drawing Scale: 1/8" = 1'-0"  
 Drawn By: TB  
 Checked By: CF

Floor Plans

Z.103

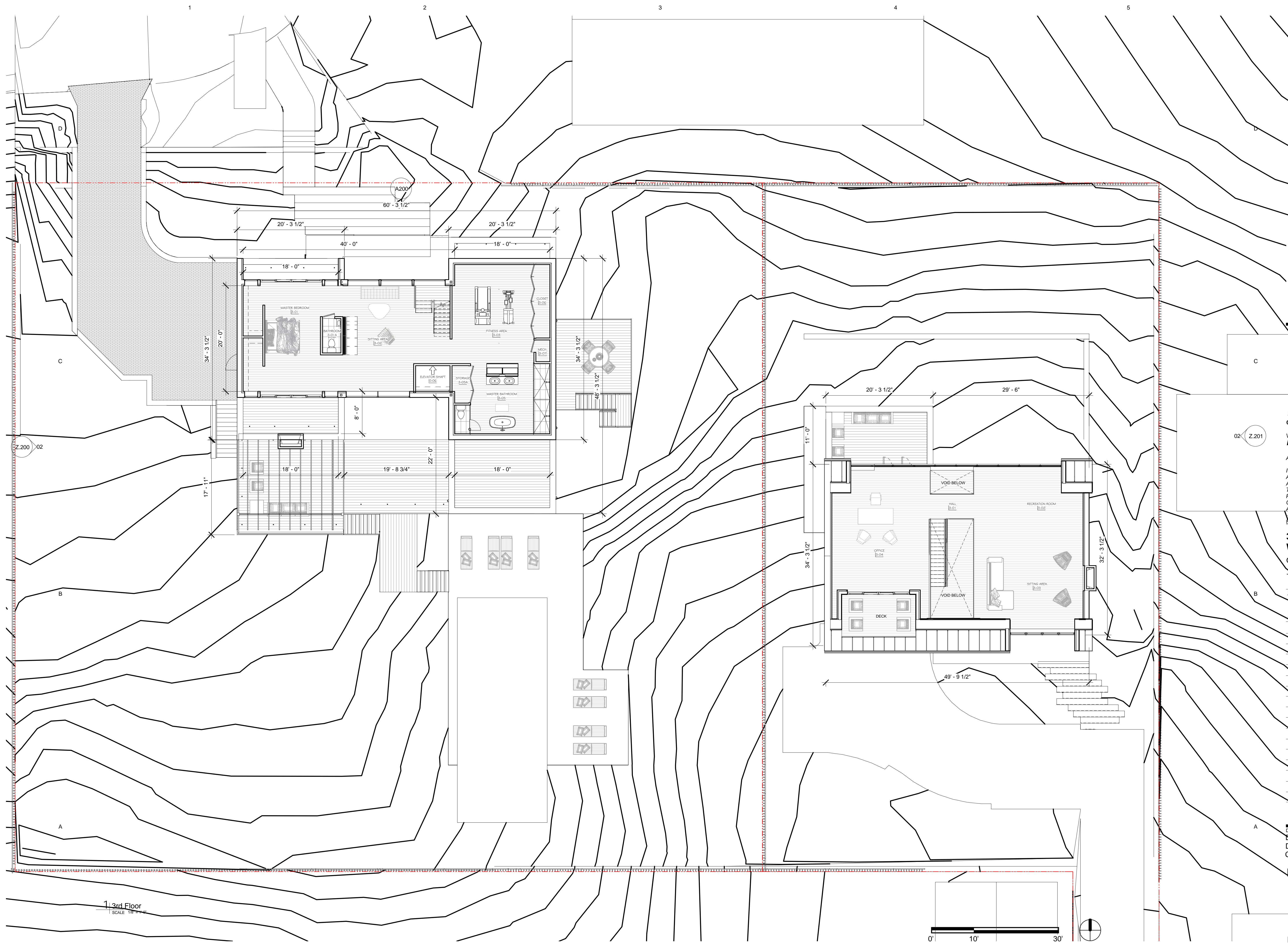

ARCHITEXTUAL



ARCHI-TEXTUAL, PLLC  
 ARCHITECTS DC MD VA NY  
 2200 Pennsylvania Ave NW  
 Suite 400 East Tower  
 Washington DC 20037  
 202-295-9001  
 info@architextual.com  
 www.architextual.com

CONSULTANTS:  
 STRUCTURAL ENGINEERS:

MEP ENGINEERS:

REGISTRATION  
**CATARINA FERREIRA, AIA**  
 WASHINGTON DC  
**LICENSE NO. ARC 101008**

ATTESTATION STATEMENT:  
 I AM RESPONSIBLE FOR DETERMINING THAT THE ARCHITECTURAL DESIGNS INCLUDED IN THIS APPLICATION ARE IN COMPLIANCE WITH ALL LAWS AND REGULATIONS OF THE DISTRICT OF COLUMBIA. I HAVE PERSONALLY PREPARED OR DIRECTLY SUPERVISED THE DEVELOPMENT OF THE ARCHITECTURAL DESIGNS INCLUDED IN THIS APPLICATION.

PROJECT INFORMATION  
**3007 ALBEMARLE ST NW - WASHINGTON DC**  
 OWNERS: PAUL AND NEZHAT HARRISON

PROJECT NUMBER 2020-03

ISSUE RECORD	MARK	DATE	DESCRIPTION

DRAWING INFORMATION  
 Drawing Scale: 1/8" = 1'-0"  
 Drawn By: Author  
 Checked By: Checker

Floor Plans

# Z.104

1 3rd Floor  
 SCALE 1/8" = 1'-0"



02 West Site Elevation  
SCALE 1/8" = 1'-0"

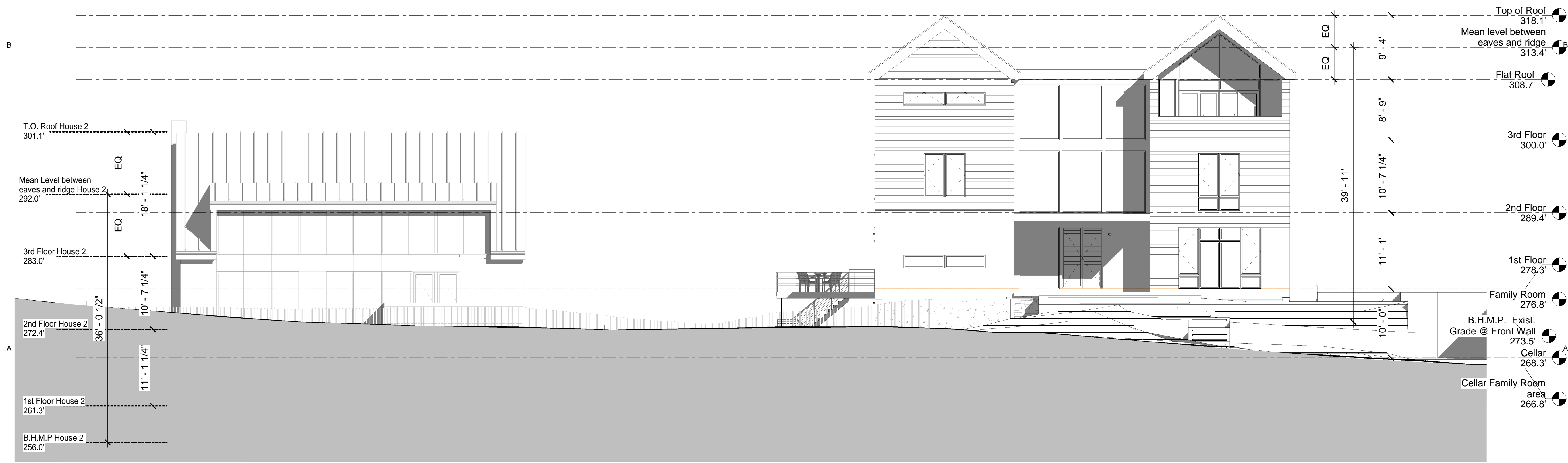

01 North Site Elevation  
SCALE 1/8" = 1'-0"

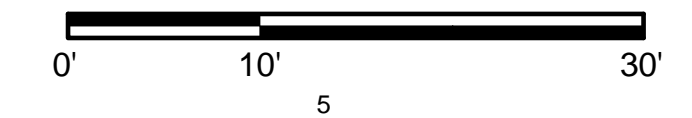

ARCHITEXTUAL



ARCHI-TEXTUAL, PLLC  
ARCHITECTS DC MD VA NY  
2200 Pennsylvania Ave NW  
Suite 400 East Tower  
Washington DC 20037  
202-295-9001  
info@architextual.com  
www.architextual.com

CONSULTANTS:  
STRUCTURAL ENGINEERS:

MEP ENGINEERS:

REGISTRATION  
CATARINA FERREIRA, AIA  
WASHINGTON DC  
LICENSE NO. ARC 101008

ATTESTATION STATEMENT:  
I AM RESPONSIBLE FOR DETERMINING THAT THE ARCHITECTURAL DESIGNS INCLUDED IN THIS APPLICATION ARE IN COMPLIANCE WITH ALL LAWS AND REGULATIONS OF THE DISTRICT OF COLUMBIA. I HAVE PERSONALLY PREPARED OR DIRECTLY SUPERVISED THE DEVELOPMENT OF THE ARCHITECTURAL DESIGNS INCLUDED IN THIS APPLICATION.

PROJECT INFORMATION  
3007 ALBEMARLE ST NW - WASHINGTON DC

OWNERS: PAUL AND NEZAHAT HARRISON

PROJECT NUMBER: 2020-03

ISSUE RECORD  
MARK DATE DESCRIPTION

DRAWING INFORMATION  
Drawing Scale: 1/8" = 1'-0"  
Drawn By: Author  
Checked By: Checker

Site Elevations

Z.200





02 East Site Elevation  
SCALE: 1/8" = 1'-0"



01 South Site Elevation  
SCALE: 1/8" = 1'-0"



ARCHITEXTUAL

AR  
CT

ARCHI-TEXTUAL, PLLC  
ARCHITECTS DC MD VA NY  
2200 Pennsylvania Ave NW  
Suite 400 East Tower  
Washington DC 20037  
202-295-9001  
info@architextual.com  
www.architextual.com

CONSULTANTS:  
STRUCTURAL ENGINEERS:

MEP ENGINEERS:

REGISTRATION  
CATARINA FERREIRA, AIA  
WASHINGTON DC  
LICENSE NO. ARC 101008

ATTESTATION STATEMENT:  
I AM RESPONSIBLE FOR DETERMINING THAT THE ARCHITECTURAL DESIGNS INCLUDED IN THIS APPLICATION ARE IN COMPLIANCE WITH ALL LAWS AND REGULATIONS OF THE DISTRICT OF COLUMBIA. I HAVE PERSONALLY PREPARED OR DIRECTLY SUPERVISED THE DEVELOPMENT OF THE ARCHITECTURAL DESIGNS INCLUDED IN THIS APPLICATION.

PROJECT INFORMATION

3007 ALBEMARLE ST NW -  
WASHINGTON DC

OWNERS: PAUL AND NEZAHAT HARRISON

PROJECT NUMBER 2020-03

ISSUE RECORD  
MARK DATE DESCRIPTION

DRAWING INFORMATION  
Drawing Scale: 1/8" = 1'-0"  
Drawn By: Author  
Checked By: Checker

Site Elevations

Z.201