

Tenleytown Preservation Association

BZA Hearing Presentation 10/27/21

May 11, 2021 at 8:23 am

- **Van Ness Street, NW – NPS AM peak traffic westbound towards Nebraska Avenue, NW**



June 5, 2021 at 4:18 pm

- **Three car accident. Intersection of Nebraska and Warren Streets NW. No one injured.**
- **Unsignalized Intersection LOS D – what if this was a school day during dismissal? No painted crosswalk lines visible.**



September 9, 2021 at 8:13 am

- **Van Ness Street NW – NPS AM peak traffic**



September 10, 2021 at 3:34 pm

- **Wisconsin Avenue, NW – GDS PM peak traffic**



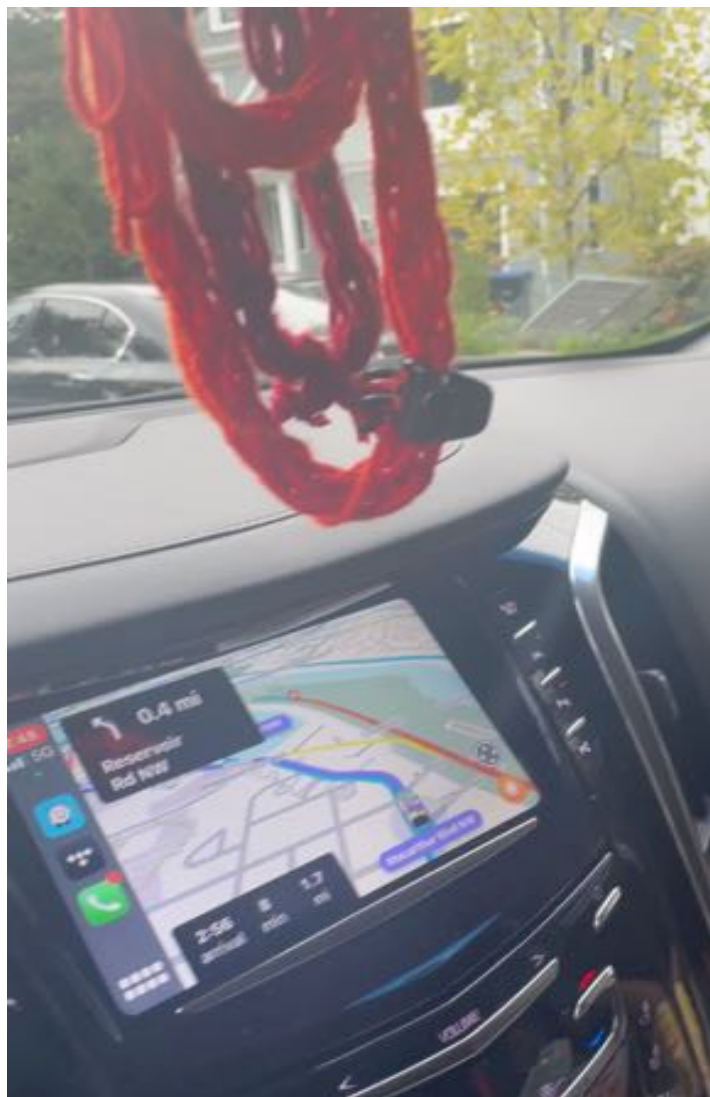

VIDEO

September 17, 2021 at
2:48 pm

MacArthur Blvd, NW

River School PM peak
traffic



September 24, 2021 at 3:07 pm

- **Nebraska Avenue– NPS PM peak traffic**
- **First picture – NPS queuing carpool on NPS private property during PM peak time**
- **Second & third picture – NPS cars parked on 42nd Street and Nebraska Avenue (aka NEIGHBORHOOD) to AVOID NPS PM peak carpool**
- **Current LOS G – if River School comes, intersection becomes LOS H – it becomes WORSE.**

September 24, 2021 at 3:46 pm

- **Nebraska Avenue and Van Ness Street, NW – NPS PM peak traffic**
- **Current LOS G – if River School comes, intersection becomes LOS H – it becomes WORSE**



September 26, 2021 at 7:46 am

- **Upton Street and Wisconsin Avenue – Sidwell AM peak traffic**





VIDEO

September 27, 2021 at
7:48 am

After right turn off
Upton Street to
Wisconsin Avenue NW

Sidwell AM peak traffic

September 27, 2021 AM Peak

- **First picture – GDS Student getting out of a car in the middle of the intersection at Wisconsin Avenue and Elliott Street, NW in order to avoid waiting in the GDS carpool line on 42nd Street.**
- **Second picture - GDS carpool line during AM peak traffic aforementioned GDS student trying to avoid.**



September 28, 2021 at 7:43 am

- **Van Ness Street, NW – NPS AM peak traffic**



September 30, 2021 at 3:58 pm

- **GDS bus cutting across two lanes of traffic on Wisconsin Avenue to turn onto 42nd Street – PM peak traffic**





September 28, 2021
at 7:46 am

Corner of Upton Street and
Wisconsin Avenue, NW

Sidwell AM peak traffic

After taking **right** turn from
Upton Street, NW

October 25, 2021 at 2:19 pm

- **FedEx truck making daily deliveries on 42nd Street, NW behind 4220 Nebraska Avenue, NW (near the closed curb cut).**
- **When parked on one side of the street makes the road practically one way only. This is nearing peak PM time.**





VIDEO

October 26, 2021 at
12:20 pm

How can the
northern curb cut at
20ft or the southern
curb cut at 10 ft
truly accommodate
two full sized cars
loading and
unloading at the
same time when 28
ft needed?

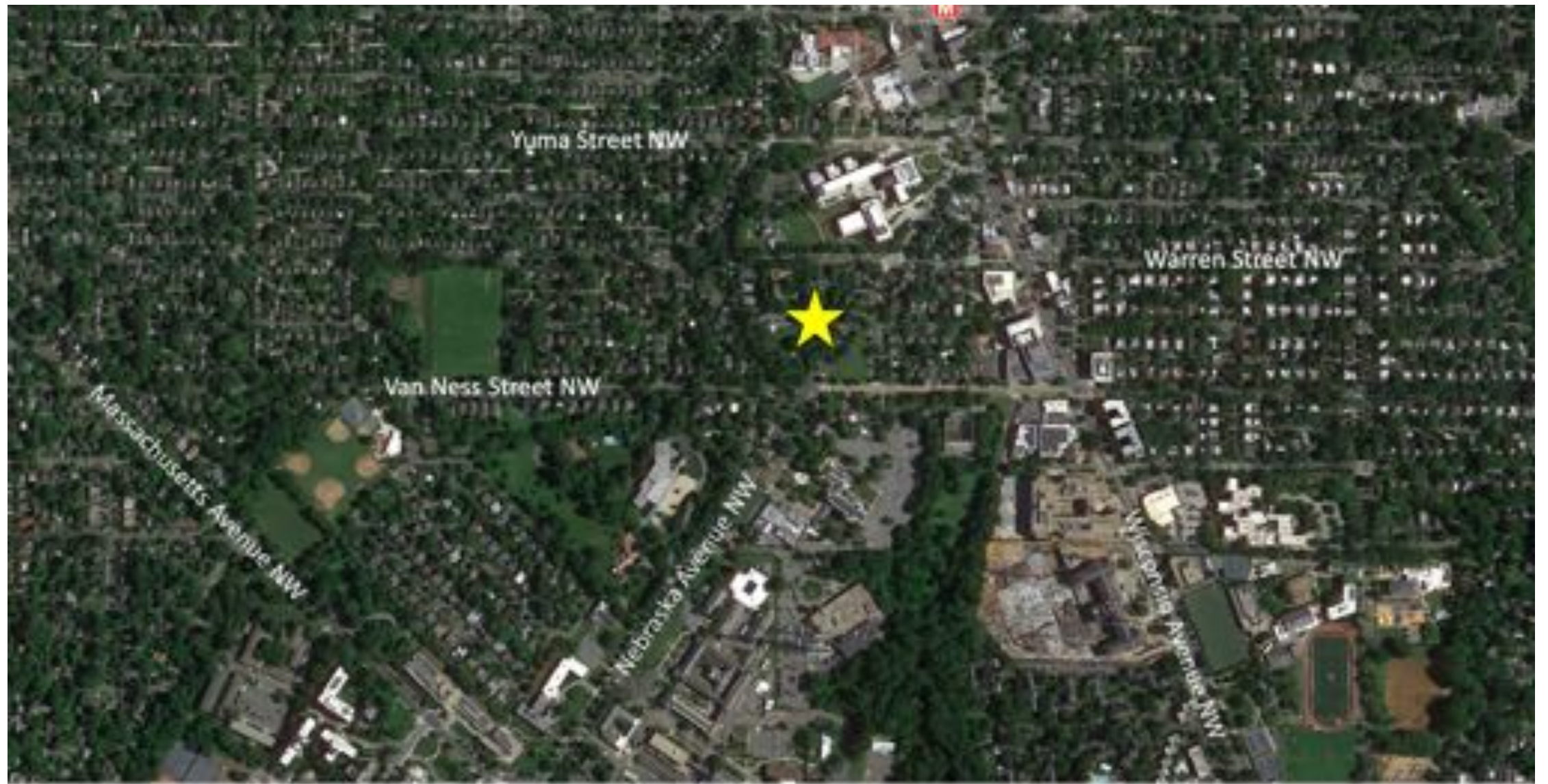

THANK YOU, Mayor Bowser!

Tenleytown Preservation Association ADOPT A BLOCK

Block 1: 4200 Block of Nebraska Avenue NW (Nebraska between 42nd and Warren NW)

Block 2: 4200 Block of 42nd Street NW (42nd between Nebraska and Warren NW)

Block 3: 4100 Block of Warren Street NW (Warren between 42nd and Nebraska NW)

Block 4: 4100 Block of Van Ness Street NW (Van Ness between 42nd and Warren NW)

Block 5: 4300 Block of 42nd Street NW (42nd between Warren and Yuma St NW)

