

NOTE:
 EXISTING ROOF ELEVATION 134.73'
 ACCORDING TO SURVEY DWG.
 EX-0101 DATED 09-20-2019

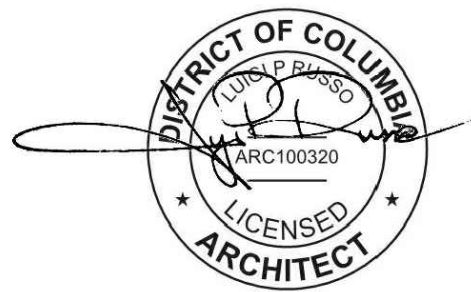

1 NORTH ELEVATION - EXISTING
 SCALE: 1/32" = 1'-0"

2 NORTH ELEVATION - PROPOSED
 SCALE: 1/32" = 1'-0"

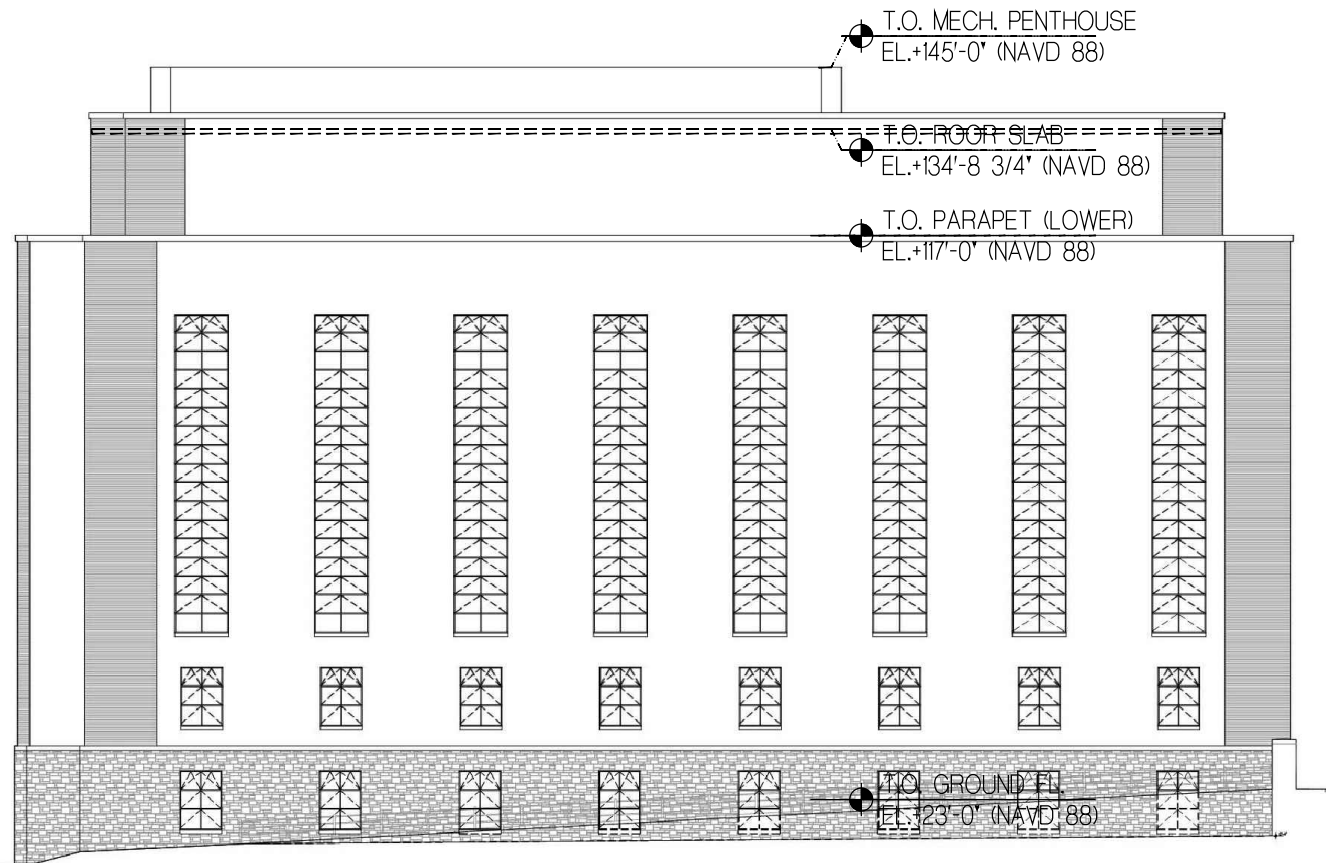
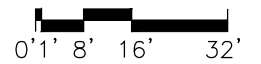

DRAWING TITLE:
 SITE ELEVATION - NORTH

SLCEArchitects
 1359 BROADWAY, NEW YORK, NY 10018

PROJECT NAME:
FOUR SEASONS P.R.
 1051-1055 29TH STREET NW WASHINGTON, DC

OWNER:
 GEORGETOWN 29K ACQUISITION, LLC
 500 PARK AVE. NEW YORK, NY 10022

PROJECT NUMBER: 2019-41
 CADD FILE NUMBER: 101941 (for Seasons Resistor-20) (Dwg) (RFP)_LA_2.rvt
 DATE: 4.6.2021

SCALE: 1/32" = 1'-0"
 DRAWN BY: SL
 CHECKED BY: Board of Zoning Adjustment
 REF. DWG.: A
 CASE NO. 20443
 DRAWING NUMBER: A-9

NOTE:
 EXISTING ROOF ELEVATION 134.73'
 ACCORDING TO SURVEY DWG.
 EX-0101 DATED 09-20-2019

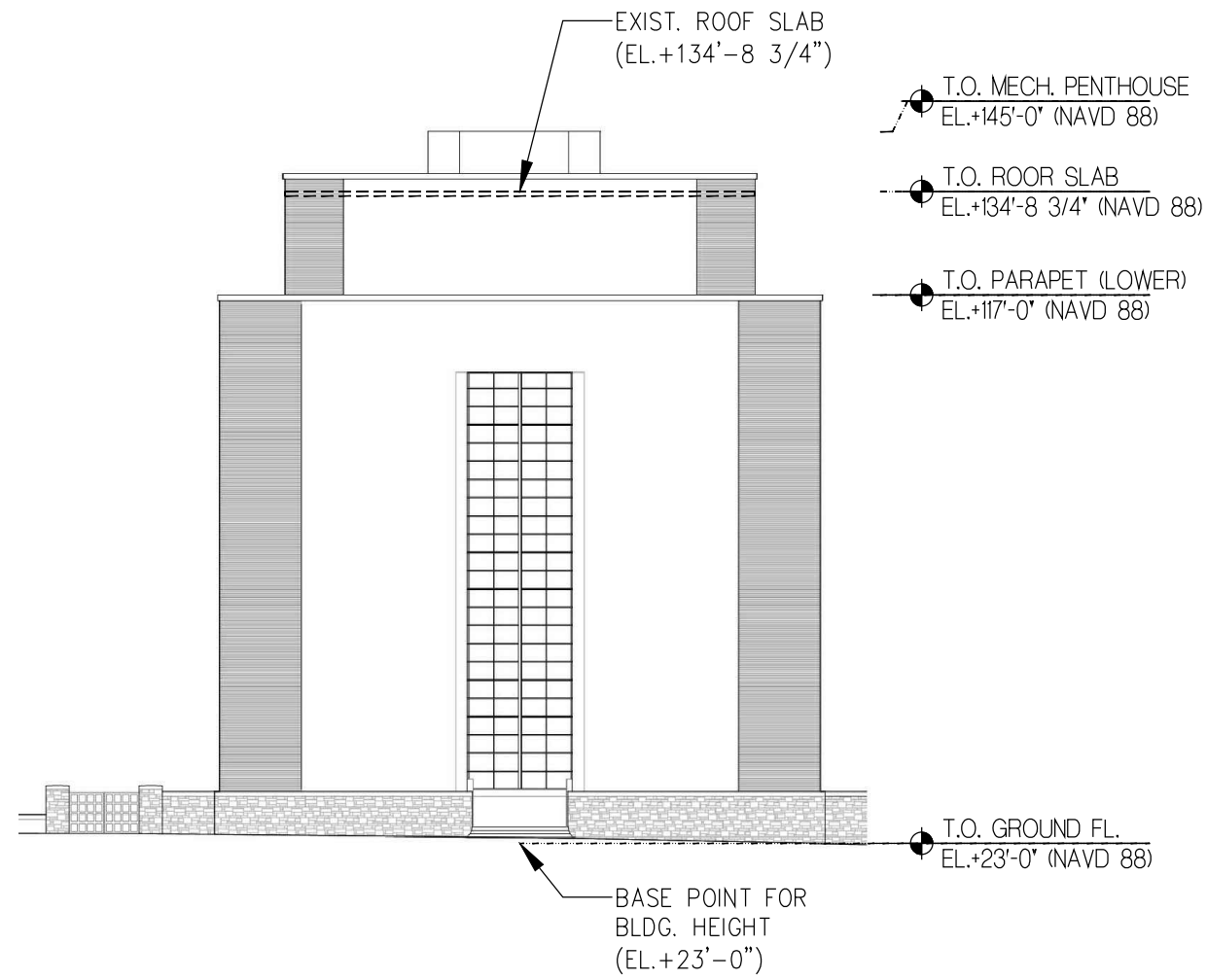

1 WEST ELEVATION - EXISTING
 SCALE: 1/32' - 1'-0'



2 WEST ELEVATION - PROPOSED
 SCALE: 1/32' - 1'-0'

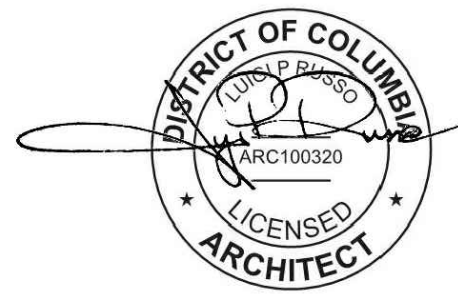
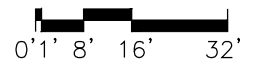

DRAWING TITLE:
SITE ELEVATION - WEST

SLCEArchitects
 1359 BROADWAY, NEW YORK, NY 10018

PROJECT NAME:
FOUR SEASONS P.R.
 1051-1055 29TH STREET NW WASHINGTON, DC

OWNER:
 GEORGETOWN 29K ACQUISITION, LLC
 500 PARK AVE. NEW YORK, NY 10022

PROJECT NUMBER:
 2019-41

CADD FILE NUMBER:
 101941-Four Seasons Resistor-2019-0429-01-01.dwg

DATE:
 4.6.2021

SCALE: 1/32" = 1'-0"
 DRAWN BY: SL
 CHECKED BY: CK
 REF. DWG.: A-
 DRAWING NUMBER:
A-10

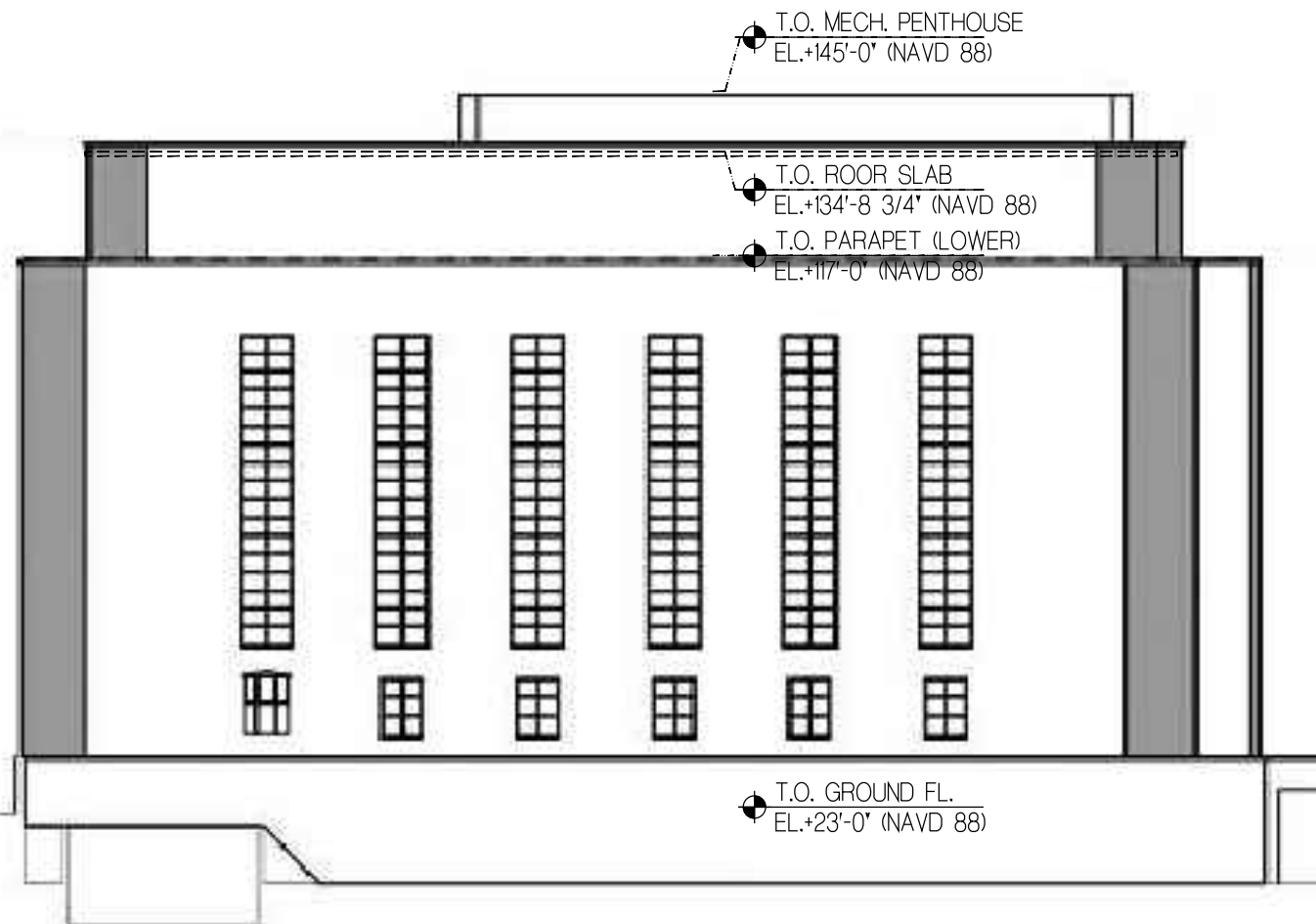

1 SOUTH ELEVATION - EXISTING
SCALE: 1/32" = 1'-0"



2 SOUTH ELEVATION - PROPOSED
SCALE: 1/32" = 1'-0"

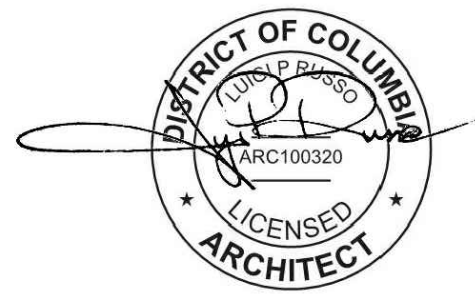
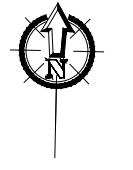
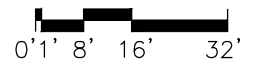

DRAWING TITLE:
SITE ELEVATION - SOUTH

SLCEArchitects
1359 BROADWAY, NEW YORK, NY 10018

PROJECT NAME:
FOUR SEASONS P.R.
1051-1055 29TH STREET NW WASHINGTON, DC

OWNER:
GEORGETOWN 29K ACQUISITION, LLC
500 PARK AVE. NEW YORK, NY 10022

PROJECT NUMBER:
2019-41

CADD FILE NUMBER:
101941-Four Seasons Residences-2D(Dwg)ELEV_South.dwg

DATE:
4.6.2021

SCALE: 1/32" = 1'-0"
DRAWN BY: SL
CHECKED BY: CK
REF. DWG.: A-
DRAWING NUMBER:
A-11

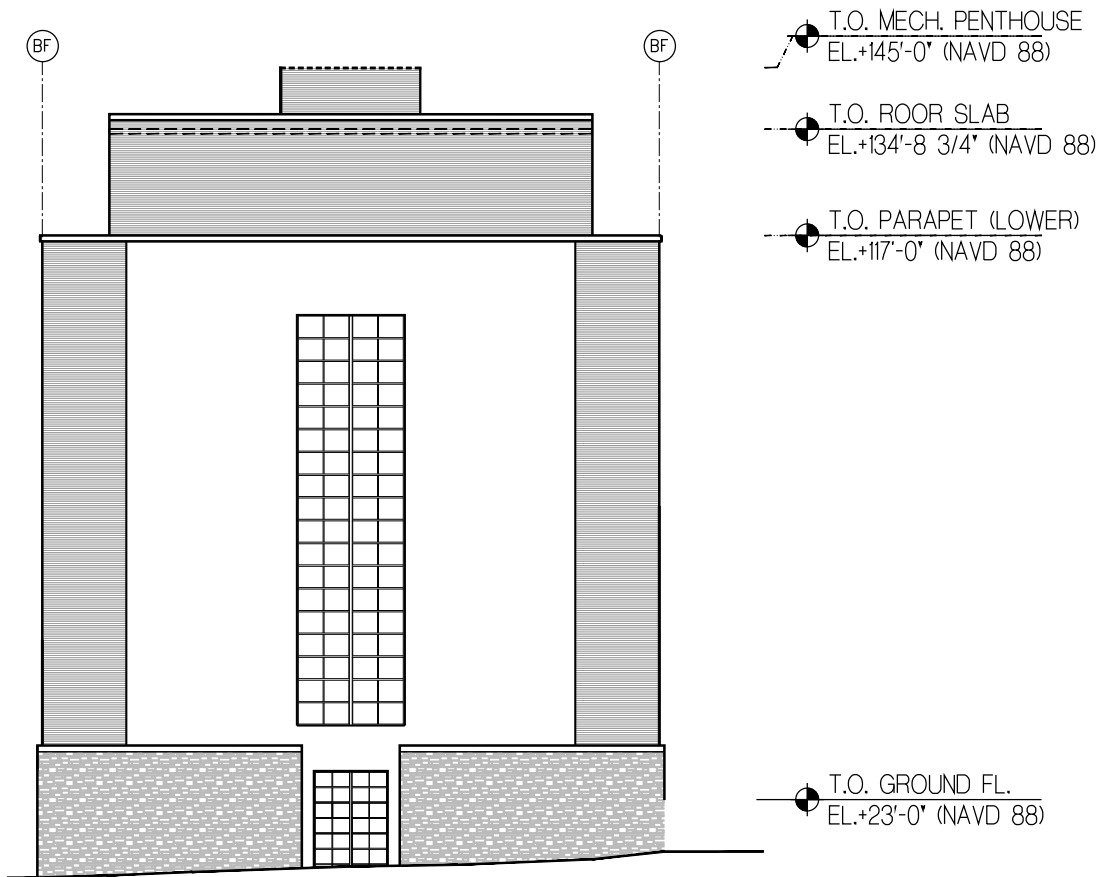

EAST ELEVATION - EXISTING

SCALE: 1/32" = 1'-0"



EAST ELEVATION - PROPOSED

SCALE: 1/32" = 1'-0"

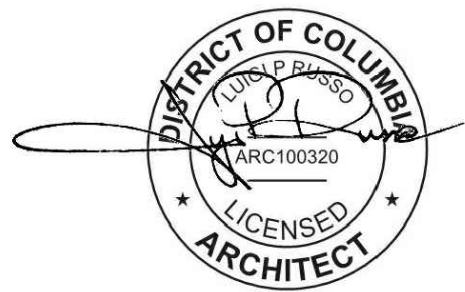

1

2

DRAWING TITLE:
SITE ELEVATION - EAST

SLCEArchitects

1359 BROADWAY, NEW YORK, NY 10018

PROJECT NAME:
FOUR SEASONS P.R.
1051-1055 29TH STREET NW WASHINGTON, DC

OWNER:
GEORGETOWN 29K ACQUISITION, LLC
500 PARK AVE. NEW YORK, NY 10022

PROJECT NUMBER:
2019-41

CADD FILE NUMBER:
101941-Four Seasons Residences-2D-Dwg-040191_L12.dwg

DATE:
4.6.2021

SCALE: 1/32" = 1'-0"

DRAWN BY:
SL

CHECKED BY:
CK

REF. DWG.:
A-

DRAWING NUMBER:
A-12

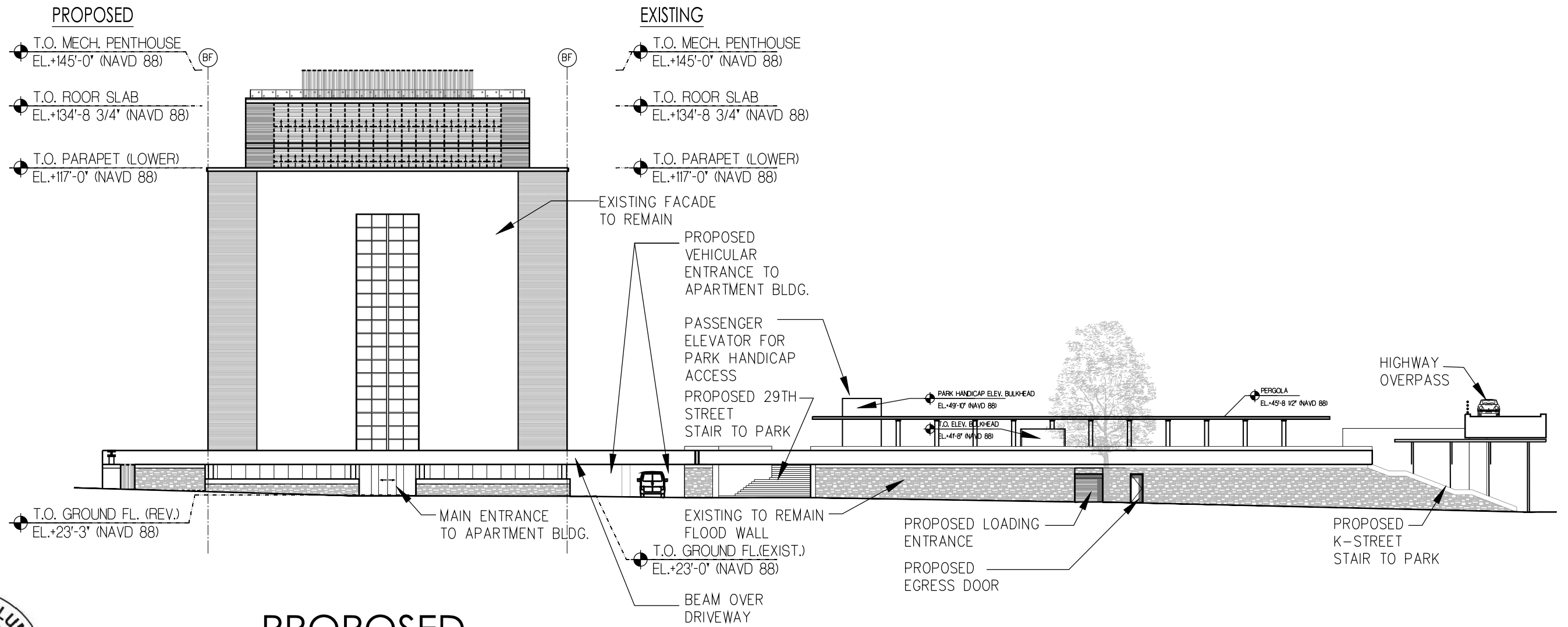

PROPOSED WEST ELEVATION W/ WALL & PARK

1 SCALE: 1/32" = 1'-0"

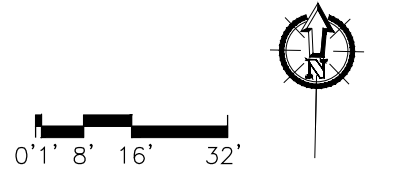
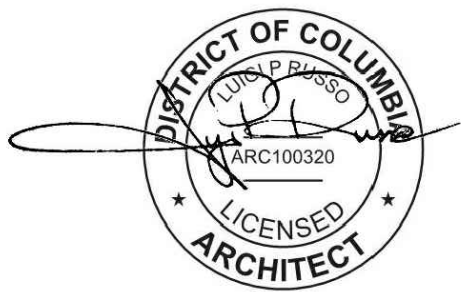

DRAWING TITLE:
SITE ELEVATION - PROPOSED

SLCEArchitects

1359 BROADWAY, NEW YORK, NY 10018

PROJECT NAME:
FOUR SEASONS P.R.
1051-1055 29TH STREET NW WASHINGTON, DC

OWNER:
GEORGETOWN 29K ACQUISITION, LLC
500 PARK AVE. NEW YORK, NY 10022

PROJECT NUMBER:
2019-41

CADD FILE NUMBER:
101941-Four Seasons Resilient-DC-Dwg/EDP/SLC/SLC_SiteElev.dwg

DATE:
4.6.2021

SCALE: 1/32" = 1'-0"
DRAWN BY: SL
CHECKED BY: CK
REF. DWG.: A-
DRAWING NUMBER:
A-13

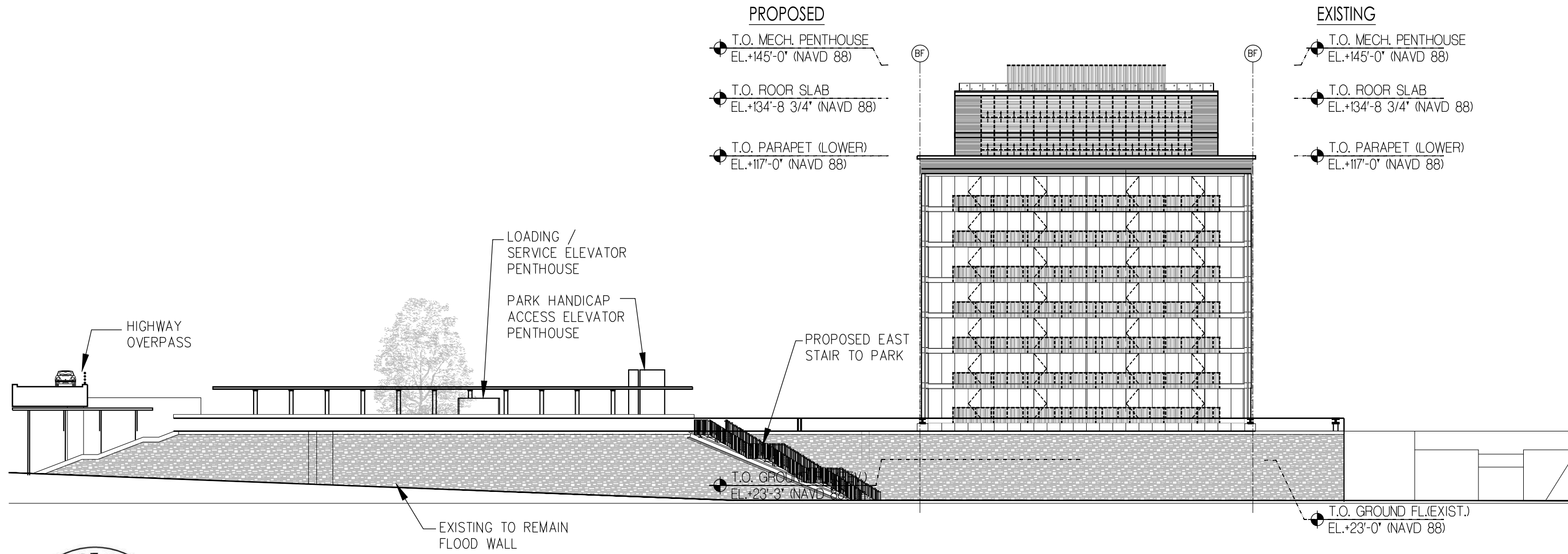

PROPOSED EAST ELEVATION W/ WALL & PARK

1 SCALE: 1/32" = 1'-0"

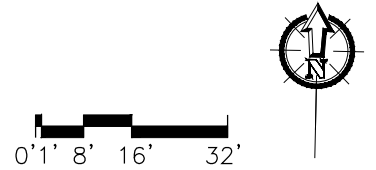
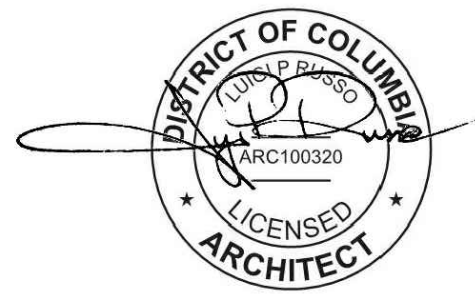

DRAWING TITLE: SITE ELEVATION - PROPOSED	PROJECT NAME: FOUR SEASONS P.R. 1051-1055 29TH STREET NW WASHINGTON, DC		SCALE: 1/32" = 1'-0"
	OWNER: GEORGETOWN 29K ACQUISITION, LLC 500 PARK AVE. NEW YORK, NY 10022		DRAWN BY: SL
SLCEArchitects 1359 BROADWAY, NEW YORK, NY 10018	PROJECT NUMBER: 2019-41	CADD FILE NUMBER: 101941_Four Seasons Residenc-2020.dwg	CHECKED BY: CK
	DATE: 4.6.2021		REF. DWG.: A-
			DRAWING NUMBER: A-14

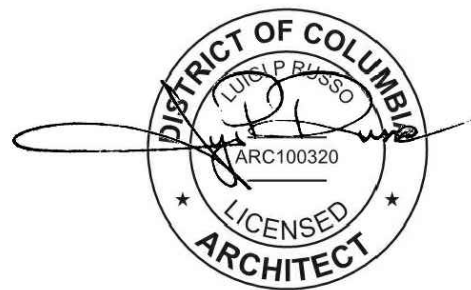

1

RENDERING - SOUTH VIEW

SCALE: N.T.S.

DRAWING TITLE:
RENDERING

SLCE*Architects*

1359 BROADWAY, NEW YORK, NY 10018

PROJECT NAME:
FOUR SEASONS P.R.
1051-1055 29TH STREET NW WASHINGTON, DC

OWNER:
GEORGETOWN 29K ACQUISITION, LLC
500 PARK AVE, NEW YORK, NY 10022

PROJECT NUMBER:
2019-41

CADD FILE NUMBER:
1 01941 (Four Seasons Residences-DC)Dwg(EDP)1_04_SouthView.rvt

DATE:
4.6.2021

SCALE: N.T.S.

DRAWN BY:
SL

CHECKED BY:
CK

REF. DWG.: A-

DRAWING NUMBER:
A-16

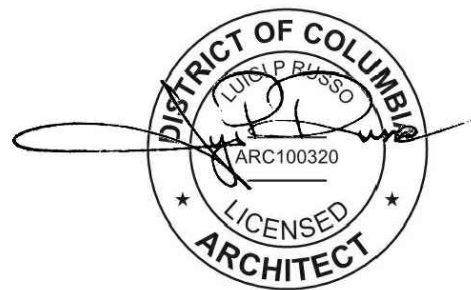
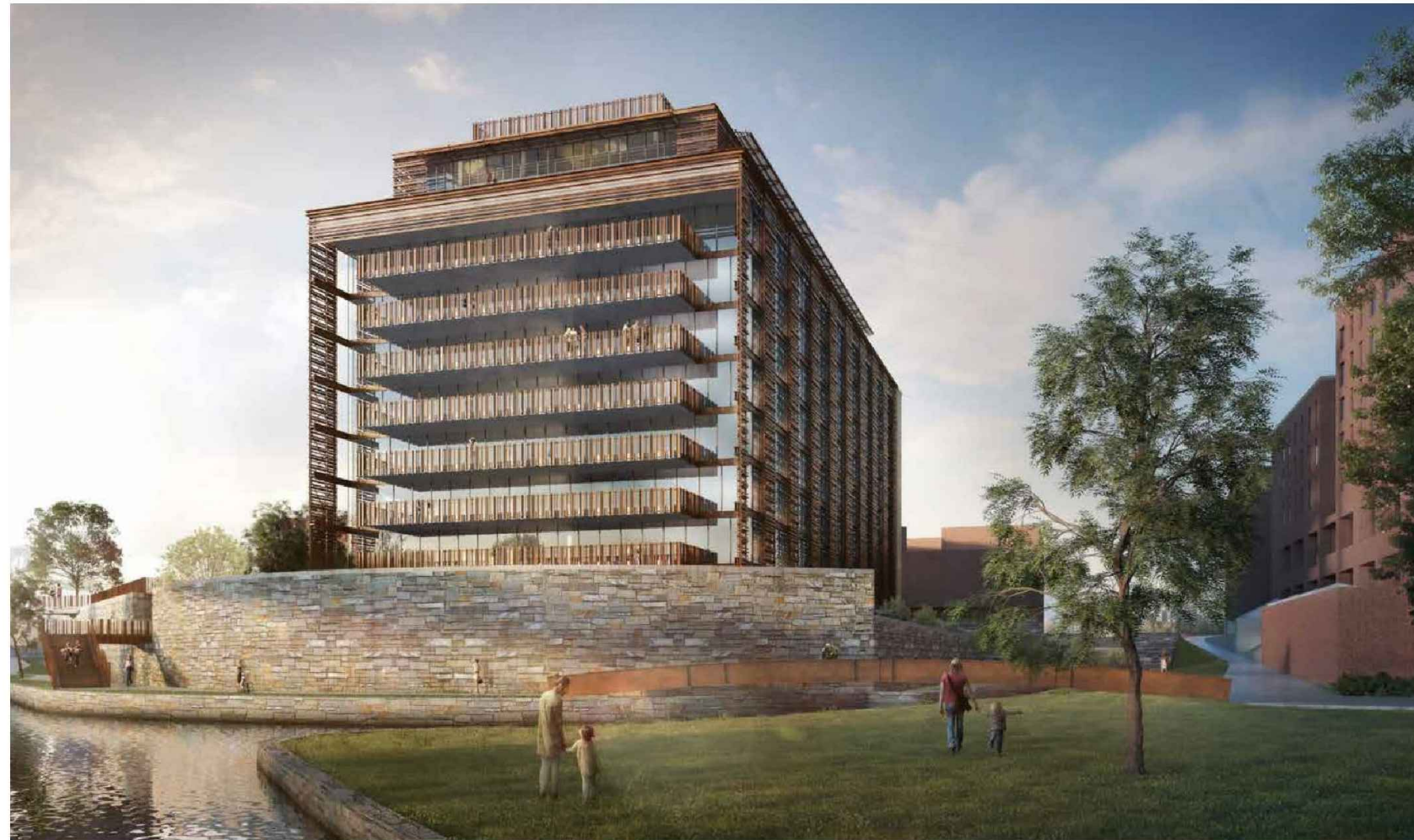

1

RENDERING - EAST VIEW

SCALE: N.T.S.

DRAWING TITLE:
RENDERING

SLCE*Architects*

1359 BROADWAY, NEW YORK, NY 10018

PROJECT NAME:
FOUR SEASONS P.R.
1051-1055 29TH STREET NW WASHINGTON, DC

OWNER:
GEORGETOWN 29K ACQUISITION, LLC
500 PARK AVE. NEW YORK, NY 10022

PROJECT NUMBER:
2019-41

CADD FILE NUMBER:
T:\2019-41\Four Seasons Residences-20\Drawings\2019_41_17_Slice_1.dwg

DATE:
4.6.2021

SCALE: N.T.S.

DRAWN BY: SL

CHECKED BY: CK

REF. DWG.: A-

DRAWING NUMBER:
A-17

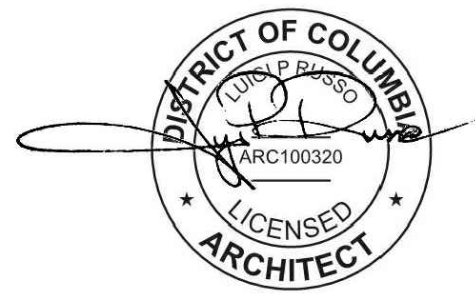
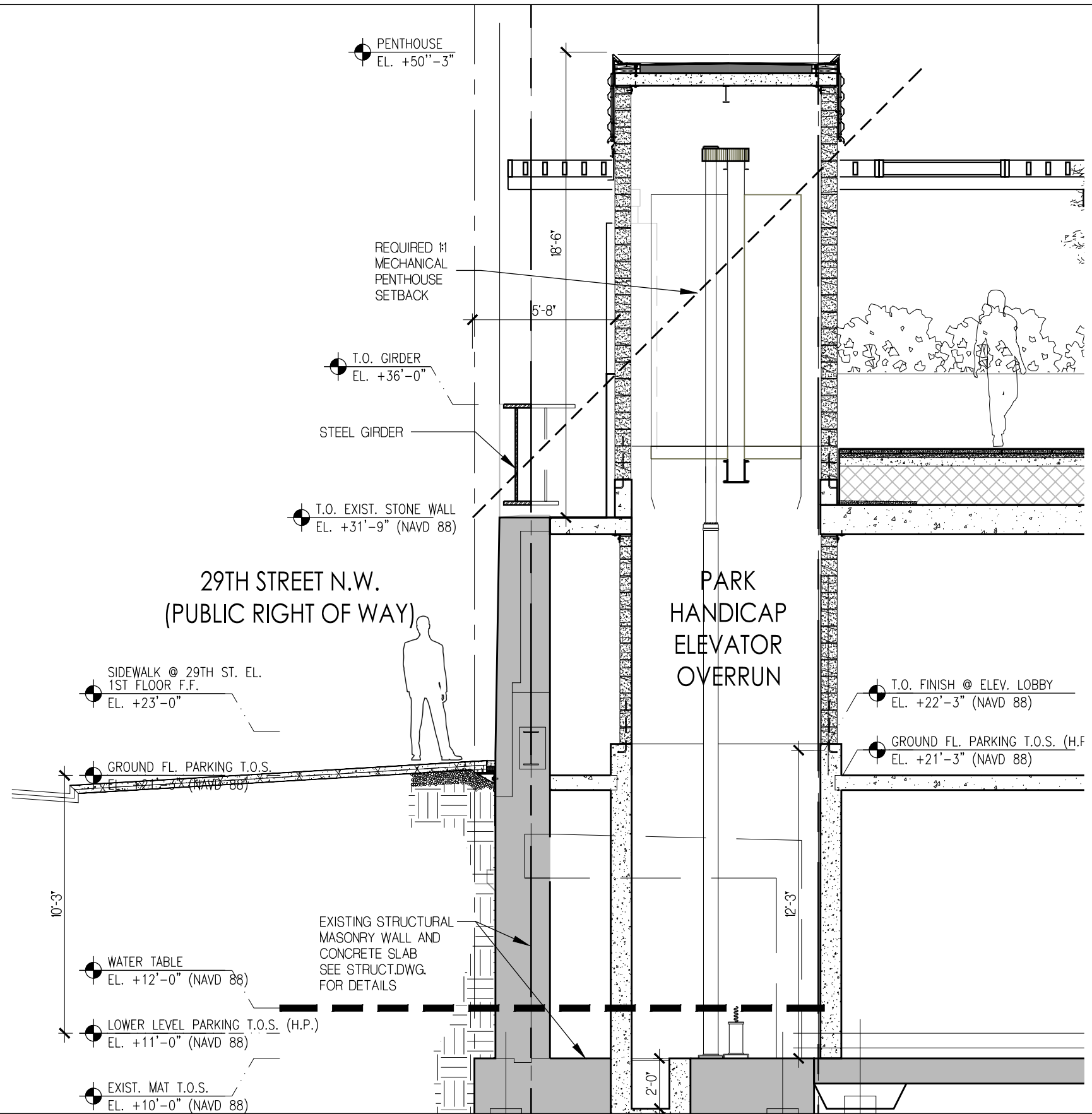

DRAWING TITLE:
PARK - MECHANICAL PENTHOUSE - HANDICAP ELEVATOR OVERRUN

SLCEArchitects
 1359 BROADWAY, NEW YORK, NY 10018

PROJECT NAME:
FOUR SEASONS P.R.
 1051-1055 29TH STREET NW WASHINGTON, DC

OWNER:
 GEORGETOWN 29K ACQUISITION, LLC
 500 PARK AVE. NEW YORK, NY 10022

PROJECT NUMBER:
 2019-41

CADD FILE NUMBER:
 T:\2019\1051-1055 29th Street NW\DC\Drawings\2019-41_PENTHOUSE.dwg

DATE:
 4.6.2021

SCALE: NTS

DRAWN BY: SL

CHECKED BY: CK

REF. DWG.:

DRAWING NUMBER:
A-19