

**DISTRICT OF COLUMBIA GOVERNMENT
OFFICE OF THE SURVEYOR**

Washington, D.C., March 31, 2020

I hereby certify that on this plat on which the Office of the Surveyor has drawn the dimensions of this lot, I have accurately and completely depicted and labeled the following:

Plat for Building Permit of: SQUARE 3090 LOTS 804 - 805 & 807

1) all existing buildings and improvements - including parking spaces, covered porches, decks and retaining walls over four feet above grade, and any existing face-on-line or party wall labeled as such, well as projections and improvements in public space - with complete and accurate dimensions;
2) all proposed demolition or raze of existing buildings duly labeled as such; all proposed buildings and improvements - including parking spaces, covered porches, decks and retaining walls over four feet above grade, any existing face-on-line or party wall labeled as such, as well as projections and improvements in public space and the improvements used to satisfy pervious surface or green area ratio requirements - with complete and accurate dimensions, in conformity with the plans submitted with building permit application _____; and
3) any existing chimney or vent on an adjacent property that is located within 10 feet of this lot.

Scale: 1 inch = 30 feet

I also hereby certify that:

Recorded in Book A & T Page 633

Receipt No. 20-03525 Drawn by: A.S.

1) my depiction on this plat, as detailed above, is accurate and complete as of the date of my signature hereon;

Furnished to: DAVID C. LANDSMAN

2) there is no elevation change exceeding ten feet measured between lot lines; or if so, this elevation change is depicted on a site plan submitted with the plans for this permit application;
3) have/~~have not~~ (circle one) filed a subdivision application with the Office of the Surveyor;
4) I have/~~have not~~ (circle one) filed a division of lots application with the Office of Tax & Revenue; and
5) if there are changes to the lot and its boundaries as shown on this plat, or to the proposed construction and plans as shown on this plat, that I shall obtain an updated plat from the Office of the Surveyor on which I will depict all existing and proposed construction and which I will then submit to the Office of the Zoning Administrator for review and approval prior to permit issuance.

Plats issued by the Office of the Surveyor will be valid for a period of two years from the date of issuance.

I acknowledge that any inaccuracy or errors in my depiction on this plat will subject any permit or certificate of occupancy issued in reliance on this plat to enforcement, including revocation under Sections 105.6(1) and 110.5.2 of the Building Code (Title 12A of the DCMR) as well as prosecution and penalties under Section 404 of D.C. Law 4-164 (D.C. Official Code §22-2405).

Signature: David C. Landsman Date: May 14, 2020

Printed Name: David C. Landsman Relationship to Lot Owner: Agent/Engineer

If a registered design professional, provide license number PE906954 and include stamp below.

"I hereby certify that the dimensions and configuration of the lot(s) hereon depicted are consistent with the records of the Office of the Surveyor unless otherwise noted, but may not reflect actual field measurements. The dimensions and configuration of A&T lots are provided by the Office of Tax and Revenue and may not necessarily agree with the deed description(s)."

Anup Shrestha
A.S.
Surveyor, D.C.

Notes:

- Existing chimneys and/or vents on adjacent properties within 10 feet of the subject property are not shown. Not applicable to project scope or reviews, and these locations are inaccessible.
- Existing conditions shown hereon are based upon a survey completed in December, 2019.

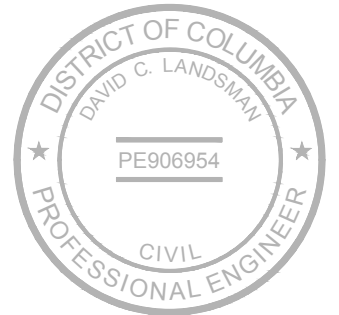

**PERVIOUS AREA / LOT
OCCUPANCY COVERAGE EXHIBIT**

SCALE: 1"=50'

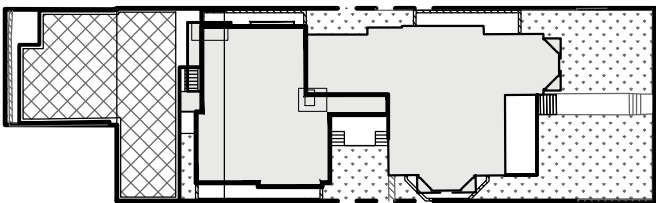

**N/F LOTS 804, 805 & 807
421 T STREET, NW**

TOTAL SITE AREA = 7,870 SF

LOT OCCUPANCY AREA = 3,300 SF
(OCCUPANCY SHOWN )

OCCUPANCY % = 41.9%
< 60% REQUIRED FOR RF-1 ZONE PER 11E DCMR 304.1

PERVIOUS AREA = 3,229 SF
(LAWN / LANDSCAPING SHOWN )

PERVIOUS % = 41.0%
> 20% REQUIRED FOR RF-1 ZONE PER 11E DCMR 204.1

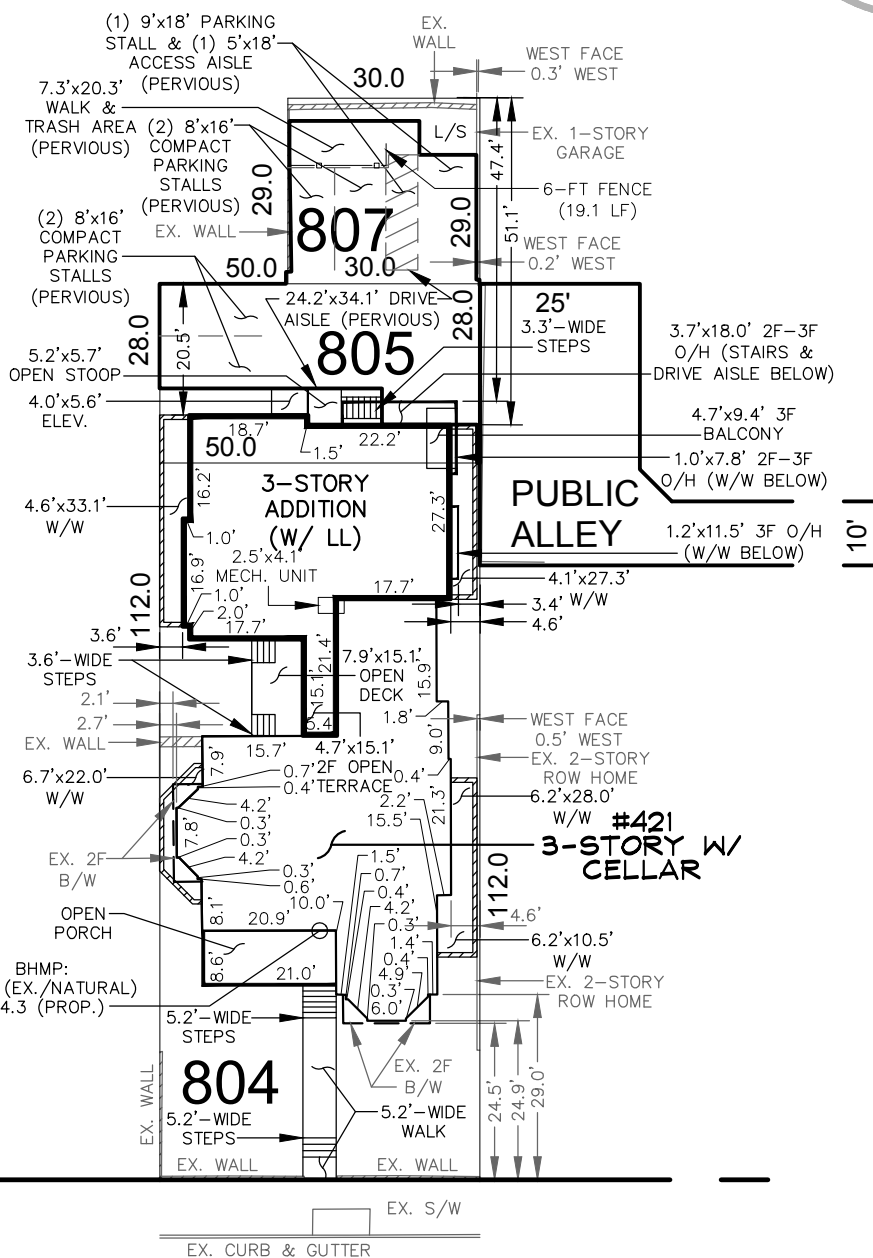

T STREET, N.W.



SCALE: 1:30

LEGEND:

- 2F = SECOND FLOOR
- 3F = THIRD FLOOR
- BHMP = BUILDING HEIGHT MEASURING POINT
- B/W = BAY WINDOW
- COV. = COVERED
- EX. = EXISTING
- LF = LINEAR FEET
- LL = LOWER LEVEL
- L/S = LANDSCAPE
- O/H = OVERHANG
- PROP. = PROPOSED
- S/W = SIDEWALK
- W/W = WINDOW WELL
- W/ = WITH
-  = RETAINING WALL

SR-20-03525(2020)
E-MAIL

Board of Zoning Adjustment
District of Columbia
CASE NO.20290
EXHIBIT NO.16B