

JUNE 15, 2016
 STRUCTURAL PLANS CERTIFIED AS PROVIDED IN SECTION
 106.1.4.1 OF THE D.C. CONSTRUCTION CODES

UPFRAL
 GOVERNMENT OF THE DISTRICT OF COLUMBIA
 PERMIT OPERATIONS DIVISION
 PLANS APPROVED

These plans are to be used in accordance with any
 conditions or notes on the permit. This permit is
 not a license to construct in violation of codes and does not waive
 the code requirements for design review.
 All work must be done in accordance with the approved
 plans. No inspection work shall be done until the approved
 plans are approved.
 The issuance of this permit does not prevent field inspections
 from ordering corrections to meet codes when issues are noted during
 inspections.
 No onsite changes to approved drawings. Changes or
 modifications to these plans require resubmission with additional permit
 fees.
 This permit does not include approval for any work requiring a
 separate permit.
 a. Electrical or Plumbing

McMILLAN
 SITE DEVELOPMENT
 PACKAGE
 LOT 800; SQUARE 3128
 WASHINGTON, DC

OWNER
 DISTRICT OF COLUMBIA
 Office of the Deputy Mayor for Planning &
 Economic Development
 1350 Pennsylvania Ave. NW
 Washington, DC 20004
 Tel. (202) 727-6365

DEVELOPER
 VISION McMILLAN PARTNERS
 1308 U Street NW
 Washington, DC 20009
 Tel. (202) 462-1092

CONSULTANTS
 ARCHITECT
 PERKINS EASTMAN DC
 1250 23rd Street NW
 Suite 475
 Washington, DC 20037
 Tel. (202) 495-7430

LANDSCAPE ARCHITECT
 NELSON BYRD WOLTZ
 310 East Market Street
 Charlottesville, VA 22902
 Tel. (434) 984-1358

STRUCTURAL ENGINEER
 SILMAN ASSOCIATES
 1053 31st Street NW
 Washington, DC 20007
 Tel. (202) 333-6230

MEP ENGINEER
 SETTY & ASSOCIATES
 INTERNATIONAL, PLLC
 5185 MacArthur Boulevard NW
 Suite 220
 Washington, DC 20016
 Tel. (202) 393-1523

LIGHTING DESIGN
 STROIK LIGHTING DESIGN
 1470 Wiggaman Circle
 McLean, VA 22101
 Tel. (703) 829-0548

HISTORIC PRESERVATION
 EHT TRACERIES
 1121 5th Street NW
 Washington, DC 20001
 Tel. (202) 393-1199

CIVIL ENGINEER
 BOWMAN CONSULTING DC PC
 888 17th Street NW
 Suite 202
 Washington, DC 20006
 Tel. (202) 750-2474

SOE/GEOTECHNICAL ENGINEER
 GEI CONSULTANTS
 1620 I Street NW
 Suite 800
 Washington, DC 20006
 Tel. (202) 828-9510

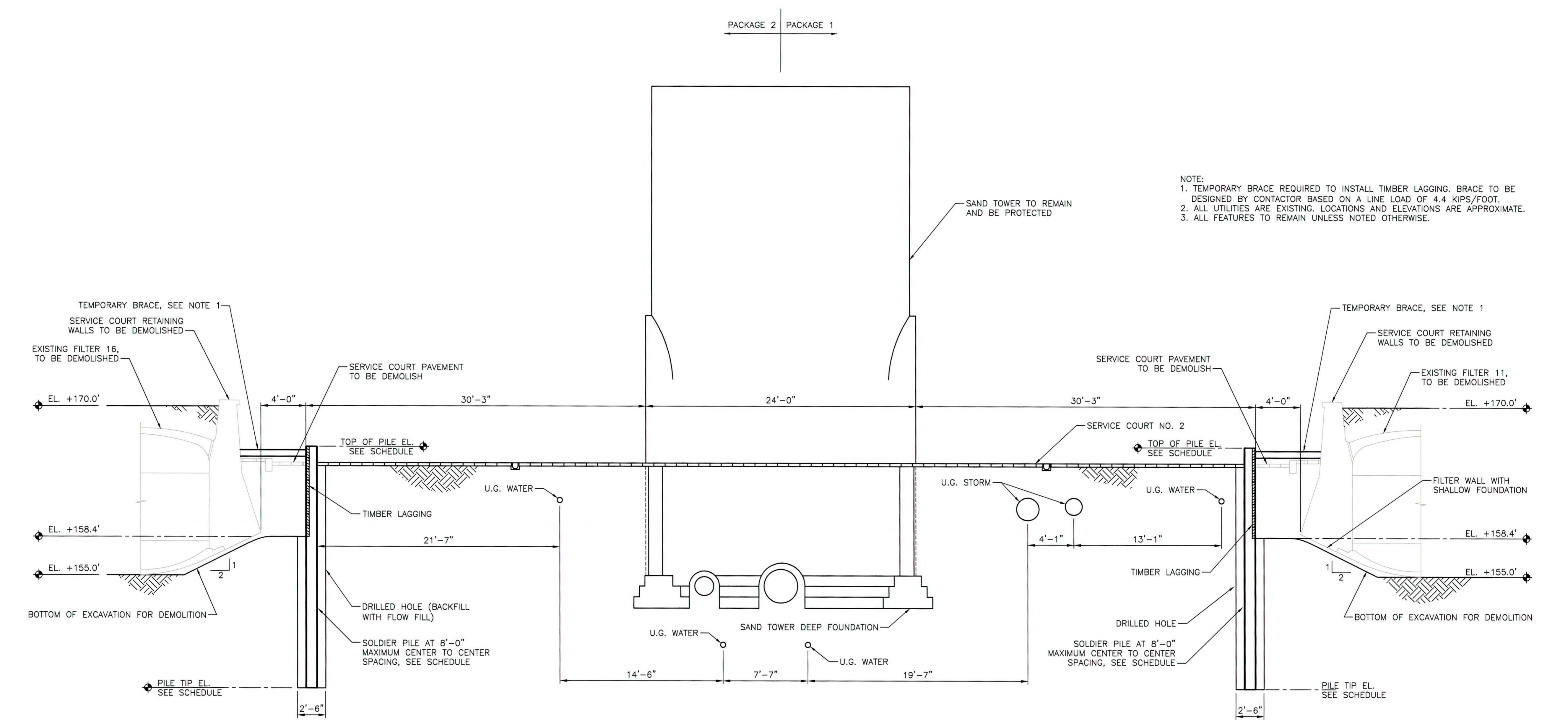

NOTE:
 1. TEMPORARY BRACE REQUIRED TO INSTALL TIMBER LAGGING. BRACE TO BE DESIGNED BY CONTRACTOR BASED ON A LINE LOAD OF 4.4 KIIPS/FOOT.
 2. ALL UTILITIES ARE EXISTING. LOCATIONS AND ELEVATIONS ARE APPROXIMATE.
 3. ALL FEATURES TO REMAIN UNLESS NOTED OTHERWISE.

SECTION 8SOD010_2
SOD005_2

SCALE: 1"=5'-0"

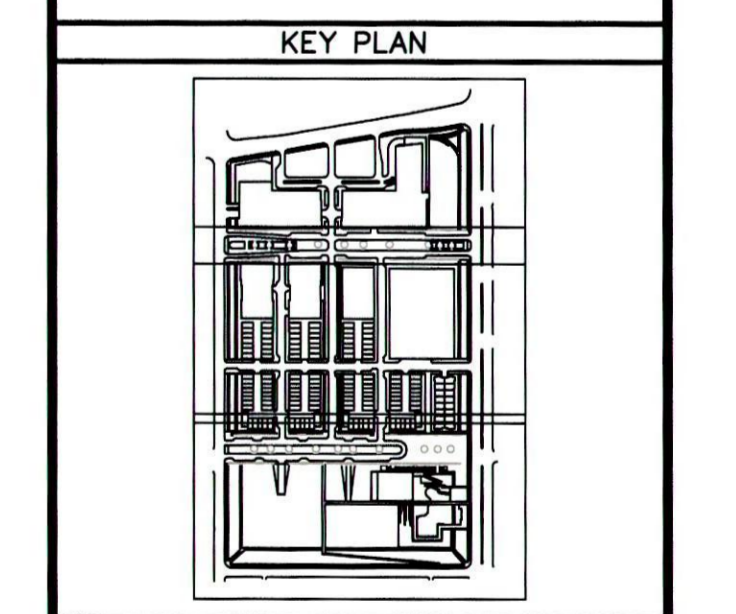

CAUTION!!
 THE LOCATIONS OF ALL EXISTING UNDERGROUND UTILITIES SHOWN ON THIS PLAN ARE BASED UPON ABOVE GROUND EVIDENCE (INCLUDING, BUT NOT LIMITED TO, MANHOLES, INLETS, VALVES, AND MARKS MADE UPON THE GROUND BY OTHERS) AND ARE SPECULATIVE IN NATURE. THERE MAY ALSO BE OTHER EXISTING UNDERGROUND UTILITIES FOR WHICH THERE IS NO ABOVE GROUND EVIDENCE OR FOR WHICH NO ABOVE GROUND EVIDENCE WAS OBSERVED. THE EXACT LOCATIONS OF SAID EXISTING UNDERGROUND UTILITIES SHALL BE VERIFIED BY THE CONTRACTOR PRIOR TO ANY AND ALL CONSTRUCTION.

MISS UTILITY
 CALL DC ONE CALL "DOC" AT 1-800-257-7777 48 HOURS PRIOR TO THE START OF WORK. THE EXCAVATOR MUST NOTIFY ALL PUBLIC UTILITY COMPANIES WITH UNDERGROUND FACILITIES IN THE AREA OF PROPOSED EXCAVATION AND HAVE THOSE FACILITIES LOCATED BY THE UTILITY COMPANIES PRIOR TO COMMENCING EXCAVATION. THE EXCAVATOR IS RESPONSIBLE FOR COMPLIANCE WITH REQUIREMENTS OF THE DISTRICT OF COLUMBIA CODES AND REGULATIONS.

PLAN STATUS	
NO.	DESCRIPTION

PL. DESIGN	TBM DRAWN	GAB CHKD

SCALE: 1"=5'-0"

JOB No. 6286-02-005
 DATE 06/15/16

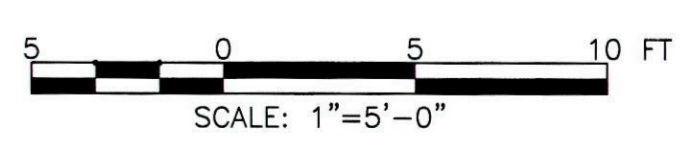

SECTION PACKAGE 2
SOD010_2
 SHEET

OFFICIAL
 GOVERNMENT OF THE DISTRICT OF COLUMBIA
 PERMIT OPERATIONS DIVISION
 PLANNING & ECONOMIC DEVELOPMENT

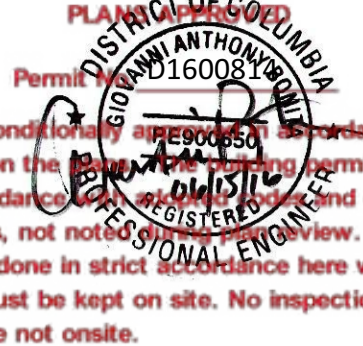

These plans are conditionally approved. They shall be constructed in accordance with the approved plans and do not waive any code requirements, not noted on the plans.

All work must be done in strict accordance with and the approved plans must be kept on site. No inspection will be made if approved plans are not onsite.

Issuance of permit does not prevent field inspections from ordering corrections to meet codes when issues are noted during inspection to these plans require approval with additional permit fee.

This permit does not include approval for any work requiring a Supplemental Permit
 e.g. Electrical or Plumbing.

McMILLAN
 SITE DEVELOPMENT
 PACKAGE
 LOT 800; SQUARE 3128
 WASHINGTON, DC

OWNER
 DISTRICT OF COLUMBIA
 Office of the Deputy Mayor for Planning & Economic Development
 1350 Pennsylvania Ave. NW
 Washington, DC 20004
 Tel. (202) 727-6365

DEVELOPER
 VISION McMILLAN PARTNERS
 1508 U Street NW
 Washington, DC 20009
 Tel. (202) 462-1092

CONSULTANTS
 ARCHITECT
 PERKINS EASTMAN DC
 1250 23rd Street NW
 Suite 475
 Washington, DC 20037
 Tel. (202) 495-7430

LANDSCAPE ARCHITECT
 NELSON BYRD WOLTZ
 310 East Market Street
 Charlottesville, VA 22902
 Tel. (434) 984-1358

STRUCTURAL ENGINEER
 SILMAN ASSOCIATES
 1053 3rd Street NW
 Washington, DC 20007
 Tel. (202) 333-6230

MEP ENGINEER
 SETTY & ASSOCIATES
 INTERNATIONAL, PLLC
 5185 MacArthur Boulevard NW
 Suite 220
 Washington, DC 20016
 Tel. (202) 393-1523

LIGHTING DESIGN
 STROIK LIGHTING DESIGN
 1470 Waggaman Circle
 McLean, VA 22101
 Tel. (703) 829-0548

HISTORIC PRESERVATION
 EHT TRACERIES
 1121 5th Street NW
 Washington, DC 20001
 Tel. (202) 393-1199

CIVIL ENGINEER
 BOWMAN CONSULTING DC PC
 888 17th Street NW
 Suite 202
 Washington, DC 20006
 Tel. (202) 750-2474

SOE/GEOTECHNICAL ENGINEER
 GEI CONSULTANTS
 1620 I Street NW
 Suite 800
 Washington, DC 20006
 Tel. (202) 828-9510

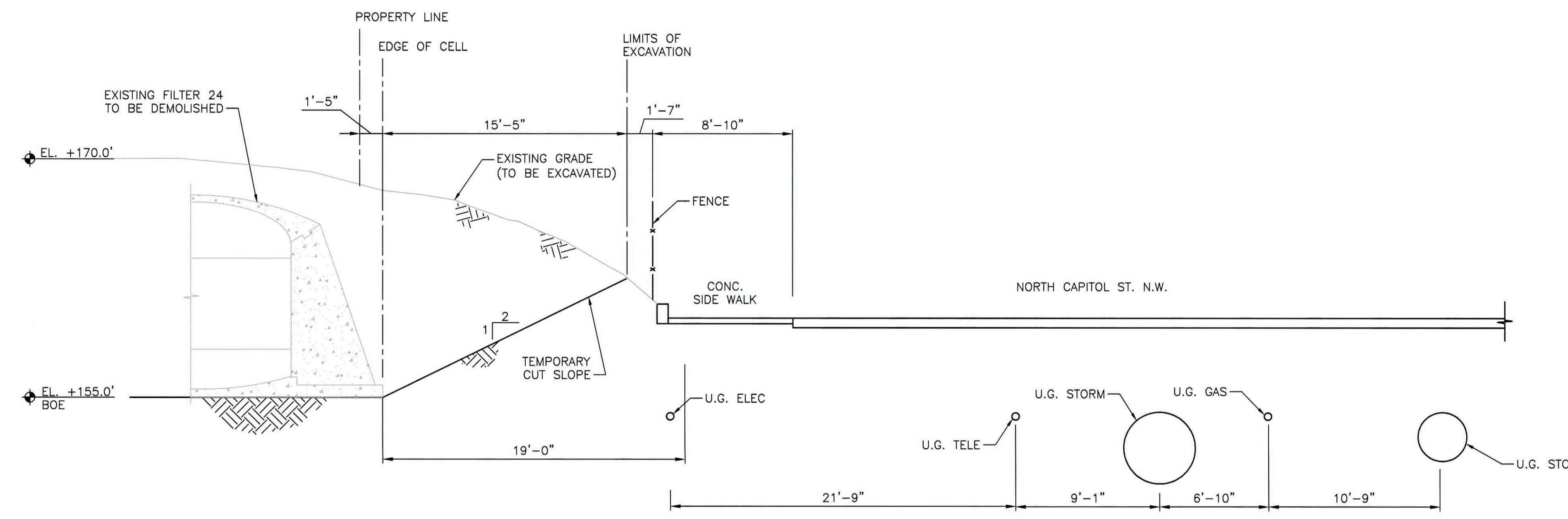

SECTION 14SOD011_2
SOD008_2
 SCALE: 1"=5'-0"

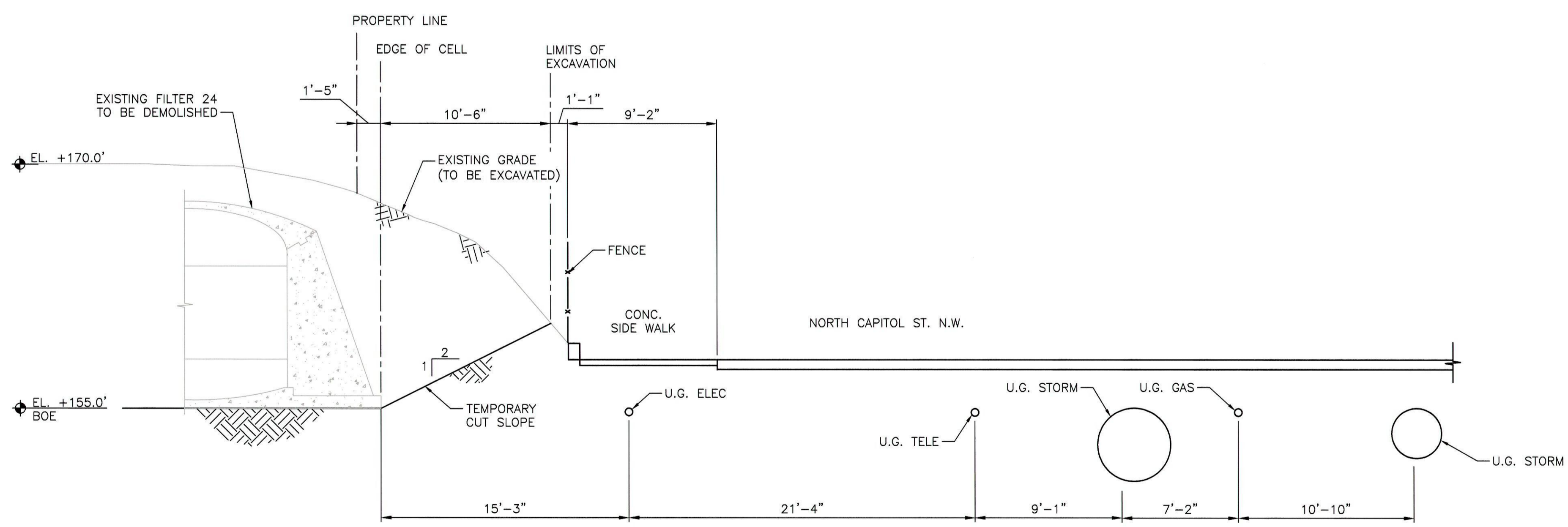

SECTION 15SOD011_2
SOD008_2
 SCALE: 1"=5'-0"

NOTE:
 1. ALL UTILITIES ARE EXISTING. LOCATIONS AND ELEVATIONS ARE APPROXIMATE.
 2. ALL FEATURES TO REMAIN UNLESS NOTED OTHERWISE.

CAUTION!!
 THE LOCATIONS OF ALL EXISTING UNDERGROUND UTILITIES SHOWN ON THIS PLAN ARE BASED UPON ABOVE GROUND EVIDENCE (INCLUDING, BUT NOT LIMITED TO, MANHOLES, INLETS, VALVES, AND MARKS MADE UPON THE GROUND BY OTHERS) AND ARE SPECULATIVE IN NATURE. THERE MAY ALSO BE OTHER EXISTING UNDERGROUND UTILITIES FOR WHICH THERE IS NO ABOVE GROUND EVIDENCE OR FOR WHICH NO ABOVE GROUND EVIDENCE WAS OBSERVED. THE EXACT LOCATIONS OF SAID EXISTING UNDERGROUND UTILITIES SHALL BE VERIFIED BY THE CONTRACTOR PRIOR TO ANY AND ALL CONSTRUCTION.

MISS UTILITY
 CALL DC ONE CALL "DOC" AT 1-800-267-7777 48 HOURS PRIOR TO THE START OF WORK. THE EXCAVATOR MUST NOTIFY ALL PUBLIC UTILITY COMPANIES WITH UNDER GROUND FACILITIES IN THE AREA OF PROPOSED EXCAVATION AND HAVE THOSE FACILITIES LOCATED BY THE UTILITY COMPANIES PRIOR TO COMMENCING EXCAVATION. THE EXCAVATOR IS RESPONSIBLE FOR COMPLIANCE WITH REQUIREMENTS OF THE DISTRICT OF COLUMBIA CODES AND REGULATIONS.

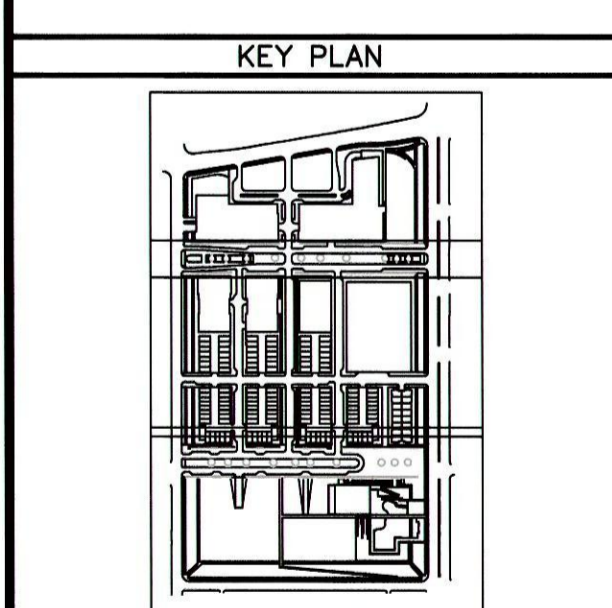

PLAN STATUS	
NO.	DESCRIPTION

PL DESIGN	TBM DRAWN	GAB CHKD
SCALE		
JOB No.	6266-02-005	
DATE	06/15/16	

SECTIONS
 PACKAGE 2
SOD011_2
 SHEET

