

Permit No. SOD005-2
 These plans are conditional and are subject to the provisions of the D.C. Construction Code and the District of Columbia Department of Public Works. The contractor shall be responsible for obtaining all necessary permits and approvals from the appropriate agencies. The contractor shall be responsible for obtaining all necessary permits and approvals from the appropriate agencies. The contractor shall be responsible for obtaining all necessary permits and approvals from the appropriate agencies.

McMILLAN
 SITE DEVELOPMENT
 PACKAGE
 LOT 800; SQUARE 3128
 WASHINGTON, DC

OWNER
 DISTRICT OF COLUMBIA
 Office of the Deputy Mayor for Planning & Economic Development
 1350 Pennsylvania Ave. NW
 Washington, DC 20004
 Tel. (202) 727-6365

DEVELOPER
 VISION McMILLAN PARTNERS
 1508 U Street NW
 Washington, DC 20009
 Tel. (202) 462-1092

CONSULTANTS
ARCHITECT
 PERKINS EASTMAN DC
 1250 23rd Street NW
 Suite 475
 Washington, DC 20037
 Tel. (202) 495-7430

LANDSCAPE ARCHITECT
 NELSON BYRD WOLTZ
 310 East Market Street
 Charlottesville, VA 22902
 Tel. (434) 984-1558

STRUCTURAL ENGINEER
 SILMAN ASSOCIATES
 1053 31st Street NW
 Washington, DC 20007
 Tel. (202) 333-6230

MEP ENGINEER
 SETTY & ASSOCIATES
 INTERNATIONAL, PLLC
 5185 MacArthur Boulevard NW
 Suite 220
 Washington, DC 20016
 Tel. (202) 393-1523

LIGHTING DESIGN
 STROIK LIGHTING DESIGN
 1470 Waggaman Circle
 McLean, VA 22101
 Tel. (703) 829-0548

HISTORIC PRESERVATION
 EHT TRACERIES
 1121 5th Street NW
 Washington, DC 20001
 Tel. (202) 393-1199

CIVIL ENGINEER
 BOWMAN CONSULTING DC PC
 888 17th Street NW
 Suite 202
 Washington, DC 20006
 Tel. (202) 750-2474

SOE/GEO TECHNICAL ENGINEER
 GEI CONSULTANTS
 1620 I Street NW
 Suite 800
 Washington, DC 20006
 Tel. (202) 828-9510

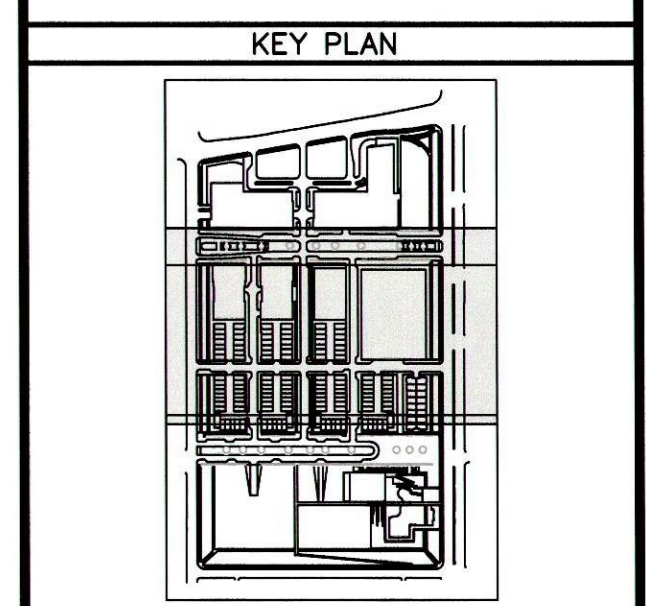

| PLAN STATUS | |
|-------------|------|
| NO. | DATE |
| | |
| | |
| | |
| | |
| | |
| | |
| | |
| | |
| | |

| PL | TBM | GAB |
|--------|-------|------|
| DESIGN | DRAWN | CHKD |
| | | |
| | | |

SCALE
 JOB No. **6266-02-005**
 DATE **06/15/16**

PLAN
 PACKAGE 2
SOD005-2
 SHEET

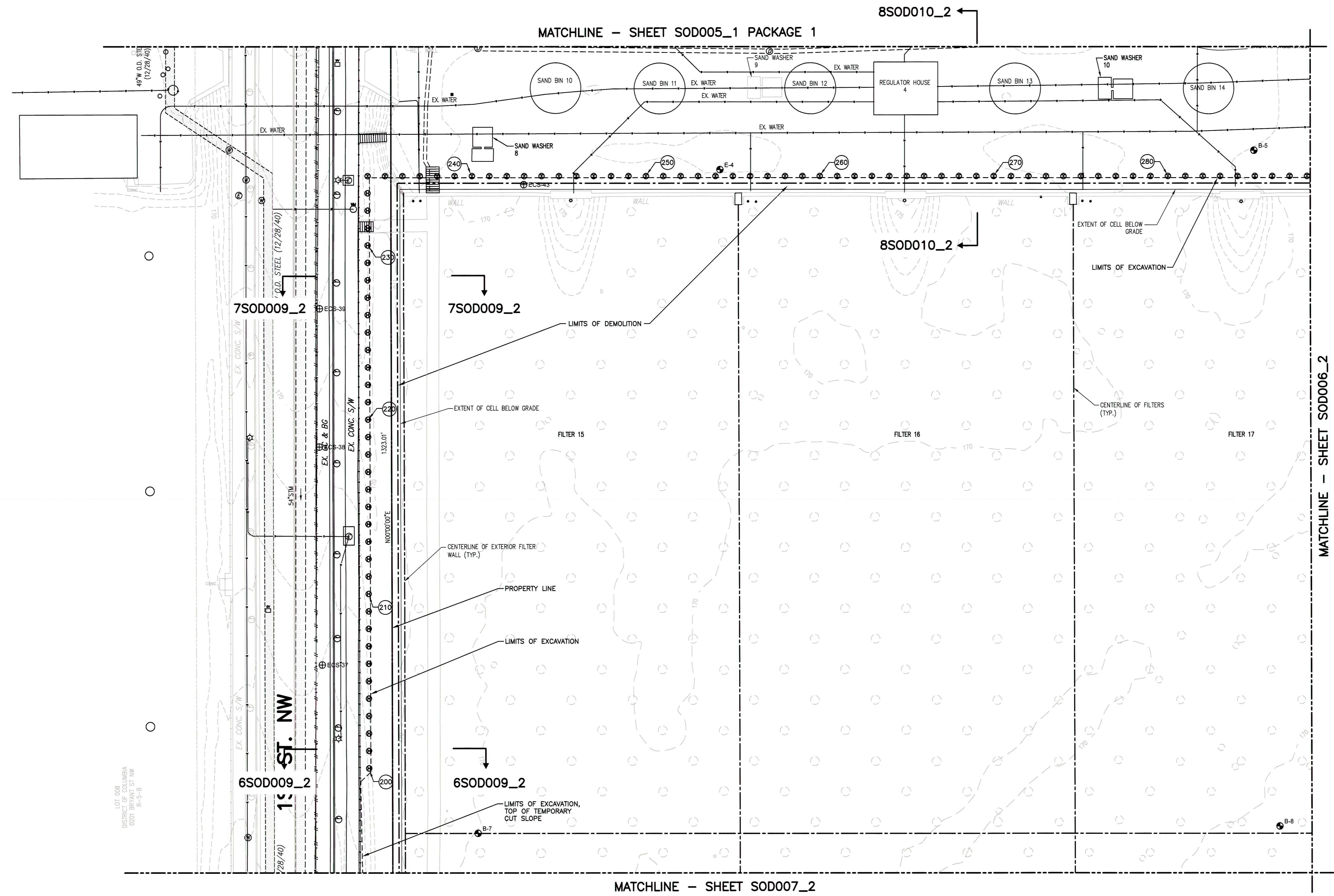
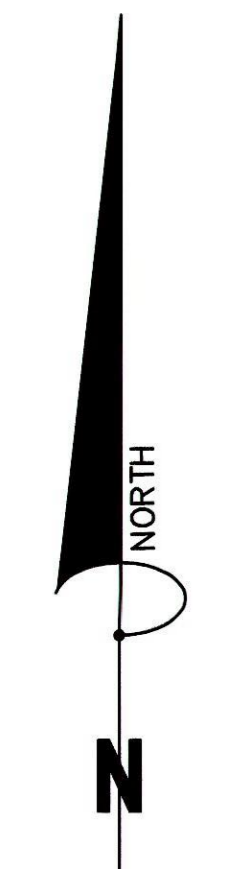

PLAN
 SCALE: 1"=20'-0"

- LEGEND:**
- LIMITS OF EXCAVATION
 - LIMITS OF DEMOLITION
 - FILTER TO BE DEMOLISHED
 - FILTER TO REMAIN
 - APPROXIMATE LOCATION OF GEOTECHNICAL BORINGS (BY OTHERS)
 - ⊙ SOLDIER PILE NUMBERING
 - ⊙ SOLDIER PILE

NOTE:
 1. ALL SOLDIER PILES AT 8'-0" MAXIMUM CENTER TO CENTER SPACING.

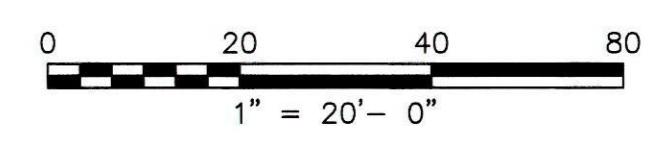

CAUTION!!
 THE LOCATIONS OF ALL EXISTING UNDERGROUND UTILITIES SHOWN ON THIS PLAN ARE BASED UPON ABOVE GROUND EVIDENCE (INCLUDING, BUT NOT LIMITED TO, MANHOLES, INLETS, VALVES, AND MARKS MADE UPON THE GROUND BY OTHERS) AND ARE SPECULATIVE IN NATURE. THERE MAY ALSO BE OTHER EXISTING UNDERGROUND UTILITIES FOR WHICH THERE IS NO ABOVE GROUND EVIDENCE OR FOR WHICH NO ABOVE GROUND EVIDENCE WAS OBSERVED. THE EXACT LOCATIONS OF SAID EXISTING UNDERGROUND UTILITIES SHALL BE VERIFIED BY THE CONTRACTOR PRIOR TO ANY AND ALL CONSTRUCTION.

MISS UTILITY
 CALL DC ONE CALL "DOC" AT 1-800-257-7777 48 HOURS PRIOR TO THE START OF WORK. THE EXCAVATOR MUST NOTIFY ALL PUBLIC UTILITY COMPANIES WITH UNDER GROUND FACILITIES IN THE AREA OF PROPOSED EXCAVATION AND HAVE THOSE FACILITIES LOCATED BY THE UTILITY COMPANIES PRIOR TO COMMENCING EXCAVATION. THE EXCAVATOR IS RESPONSIBLE FOR COMPLIANCE WITH REQUIREMENTS OF THE DISTRICT OF COLUMBIA CODES AND REGULATIONS.

VISION MCMILLAN RESERVOIR
 PROFESSIONAL ENGINEER
 No. 45495
 State of DC

MCMILLAN
 SITE DEVELOPMENT
 PACKAGE
 LOT 800, SQUARE 3128
 WASHINGTON, DC

OWNER
 DISTRICT OF COLUMBIA
 Office of the Deputy Mayor for Planning &
 Economic Development
 1350 Pennsylvania Ave. NW
 Washington, DC 20004
 Tel. (202) 727-6365

DEVELOPER
 VISION MCMILLAN PARTNERS
 1508 U Street NW
 Washington, DC 20009
 Tel. (202) 462-1092

CONSULTANTS
ARCHITECT
 PERKINS EASTMAN DC
 1250 23rd Street NW
 Suite 475
 Washington, DC 20037
 Tel. (202) 495-7430

LANDSCAPE ARCHITECT
 NELSON BYRD WOLTZ
 310 East Market Street
 Charlottesville, VA 22902
 Tel. (434) 984-1588

STRUCTURAL ENGINEER
 SILMAN ASSOCIATES
 1053 31st Street NW
 Washington, DC 20007
 Tel. (202) 333-6250

MEP ENGINEER
 SEITZ & ASSOCIATES
 INTERNATIONAL, PLLC
 5185 MacArthur Boulevard NW
 Suite 220
 Washington, DC 20016
 Tel. (202) 393-1523

LIGHTING DESIGN
 STROIK LIGHTING DESIGN
 1470 Waggoner Circle
 McLean, VA 22101
 Tel. (703) 829-0548

HISTORIC PRESERVATION
 EHT TRACERIES
 1121 5th Street NW
 Washington, DC 20001
 Tel. (202) 393-1199

CIVIL ENGINEER
 BOWMAN CONSULTING DC PC
 888 17th Street NW
 Suite 202
 Washington, DC 20006
 Tel. (202) 750-2474

SOE/GEOTECHNICAL ENGINEER
 GEI CONSULTANTS
 1620 I Street NW
 Suite 800
 Washington, DC 20006
 Tel. (202) 828-9510

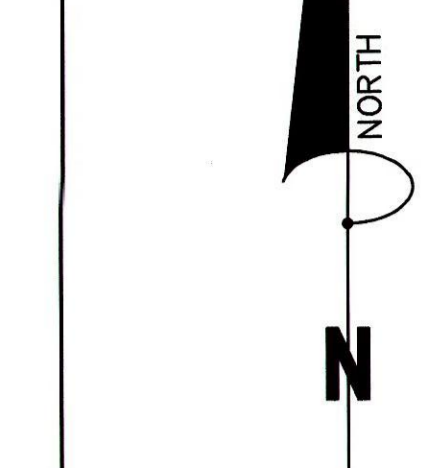
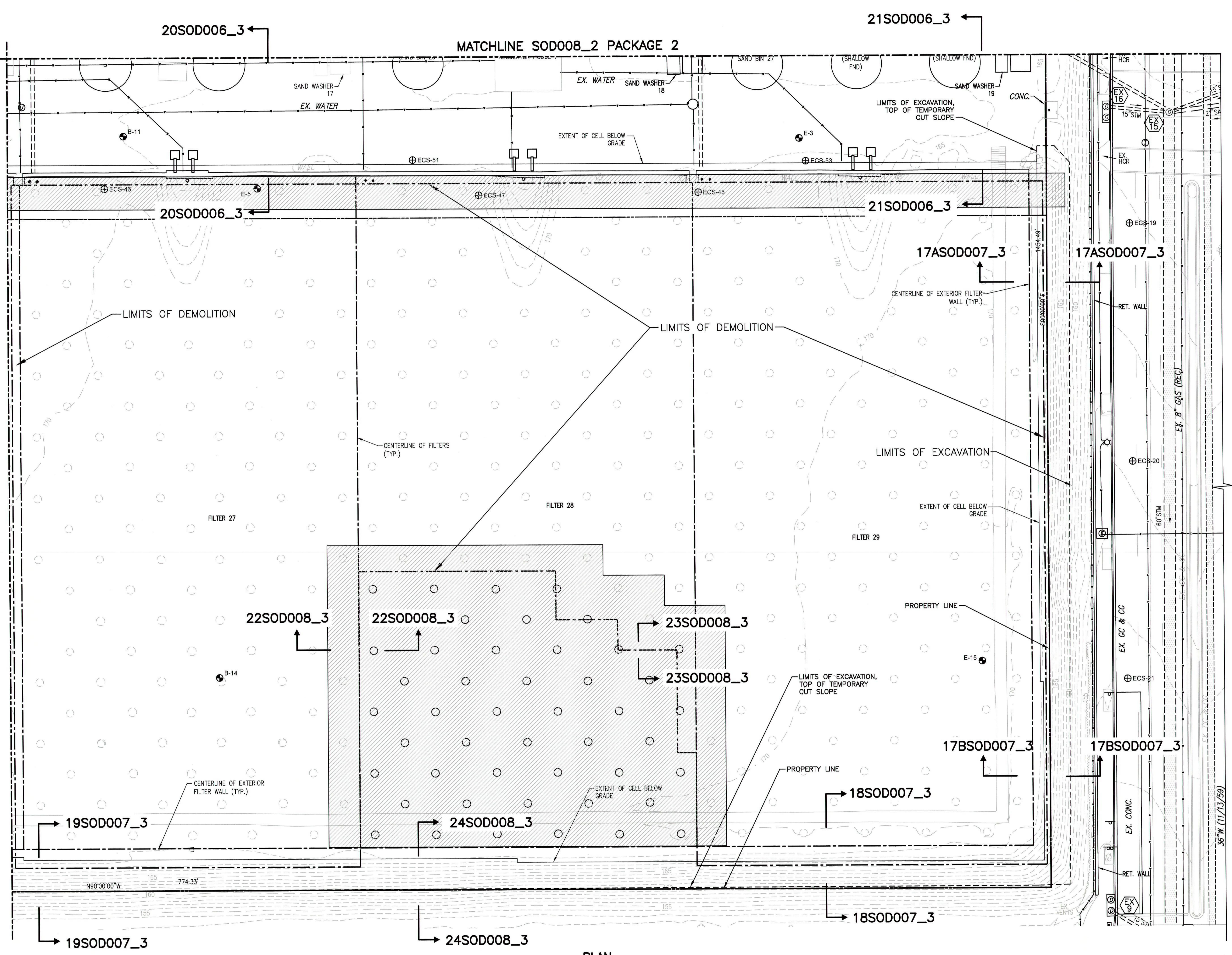
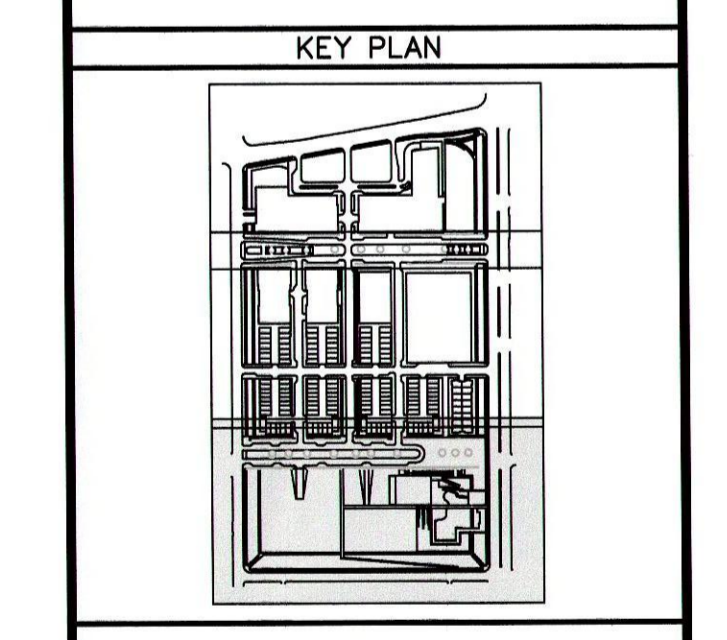

PLAN
 SCALE: 1"=20'-0"

- LEGEND:**
- - - LIMITS OF EXCAVATION
 - LIMITS OF DEMOLITION
 - FILTER TO BE DEMOLISHED
 - FILTER TO REMAIN
 - APPROXIMATE LOCATION OF GEOTECHNICAL BORINGS (BY OTHERS)
 - ▨ AREA OF INTERNAL SUPPORT (SEE SECTION 25SOD008_3 FOR TYPICAL LAYOUT)

| PLAN STATUS | |
|-------------|------------------|
| NO. | DATE DESCRIPTION |
| | |
| | |
| | |
| | |
| | |
| | |
| | |
| | |
| | |
| | |
| | |
| | |
| | |

| | | |
|-----------------------|-------------|----------|
| PL DESIGN | TBM DRAWN | GAB CHKO |
| SCALE | | |
| JOB No. | 6266-02-005 | |
| DATE | 06/15/16 | |
| PLAN PACKAGE 3 | | |
| SOD005_3 | | |
| SHEET | | |

CAUTION!!
 THE LOCATIONS OF ALL EXISTING UNDERGROUND UTILITIES SHOWN ON THIS PLAN ARE BASED UPON ABOVE GROUND EVIDENCE (INCLUDING, BUT NOT LIMITED TO, MANHOLES, INLETS, VALVES, AND MARKS MADE UPON THE GROUND BY OTHERS) AND ARE SPECULATIVE IN NATURE. THERE MAY ALSO BE OTHER EXISTING UNDERGROUND UTILITIES FOR WHICH THERE IS NO ABOVE GROUND EVIDENCE OR FOR WHICH NO ABOVE GROUND EVIDENCE WAS OBSERVED. THE EXACT LOCATIONS OF SAID EXISTING UNDERGROUND UTILITIES SHALL BE VERIFIED BY THE CONTRACTOR PRIOR TO ANY AND ALL CONSTRUCTION.

MISS UTILITY
 CALL DC ONE CALL "DOC" AT 1-800-257-7777 48 HOURS PRIOR TO THE START OF WORK. THE EXCAVATOR MUST NOTIFY ALL PUBLIC UTILITY COMPANIES WITH UNDER GROUND FACILITIES IN THE AREA OF PROPOSED EXCAVATION AND HAVE THOSE FACILITIES LOCATED BY THE UTILITY COMPANIES PRIOR TO COMMENCING EXCAVATION. THE EXCAVATOR IS RESPONSIBLE FOR COMPLIANCE WITH REQUIREMENTS OF THE DISTRICT OF COLUMBIA CODES AND REGULATIONS.

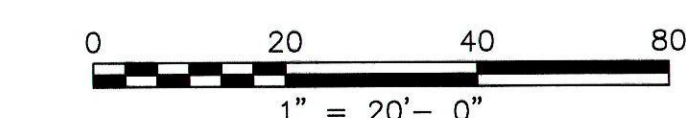

Cad file name: X:\2015\1517010 - Vision McMillan Reservoir\CAD\Design\Working\Design Packages\Package 3\SOD005_3 - Plans_Pk 3.dwg 6/14/2016