

MATCHLINE
SEE SHEET CDM0132

MATCHLINE
SEE SHEET CDM0132

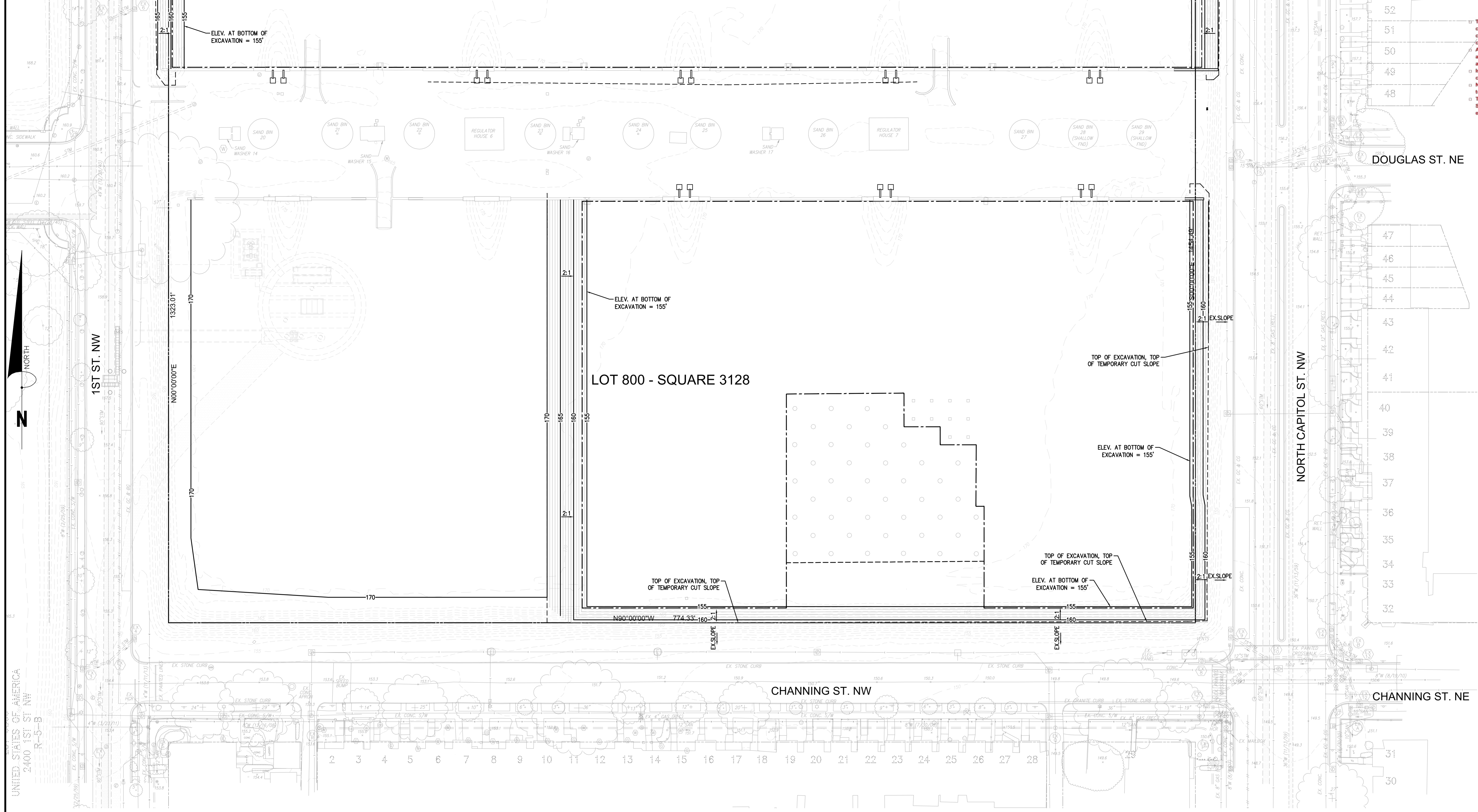

OFFICIAL
GOVERNMENT OF THE DISTRICT OF COLUMBIA
PERMIT OPERATIONS DIVISION
PLANS APPROVED

Permit No. D1600814

These plans are conditionally approved in accordance with any conditions noted on the plans. The building permit is a license to construct in accordance with adopted codes and does not waive any code requirements, not noted during plan review.

All work must be done in strict accordance here with and the approved plans must be kept on site. No inspection will be made if approved plans are not on site.

Issuance of permit does not prevent field inspections for ordering corrections to meet codes when issues are noted during inspection.

No other changes or modifications shall be made without the approval of the District of Columbia Department of Public Works.

This permit does not include approval for any work requiring a Supplemental permit, e.g. Electrical, Plumbing.

MCMILLAN
SITE DEVELOPMENT
PACKAGE
LOT 800; SQUARE 3128
WASHINGTON, DC

OWNER
DISTRICT OF COLUMBIA
Office of the Deputy Mayor for Planning & Economic Development
1350 Pennsylvania Ave. NW
Washington, DC, 20004
Tel. (202) 727-6365

DEVELOPER
VISION MCMILLAN PARTNERS
1508 U Street NW
Washington, DC 20009
Tel. (202) 462-1092

CONSULTANTS
ARCHITECT
PERKINS EASTMAN DC
1250 23rd Street NW
Suite 475
Washington, DC 20037
Tel. (202) 495-7430

LANDSCAPE ARCHITECT
NELSON BYRD WOLFE
310 East Market Street
Charlottesville, VA 22902
Tel. (434) 984-1358

STRUCTURAL ENGINEER
SILMAN ASSOCIATES
1853 31st Street NW
Washington, DC 20007
Tel. (202) 333-6230

MEP ENGINEER
SETTY & ASSOCIATES
INTERNATIONAL, PLLC
5185 MacArthur Boulevard NW
Suite 220
Washington, DC 20016
Tel. (202) 393-1523

LIGHTING DESIGN
STROIK LIGHTING DESIGN
1470 Wagaman Circle
McLean, VA 22101
Tel. (703) 829-0548

HISTORIC PRESERVATION
EHT TRACERIES
1121 5th Street NW
Washington, DC 20001
Tel. (202) 393-1199

CIVIL ENGINEER
BOWMAN CONSULTING DC PC
888 12th Street NW
Suite 202
Washington, DC 20006
Tel. (202) 750-2474

SOE/GEOTECHNICAL ENGINEER
GEL CONSULTANTS
1620 I Street NW
Suite 800
Washington, DC 20006
Tel. (202) 828-9510

DEMOLITION PERMIT SET

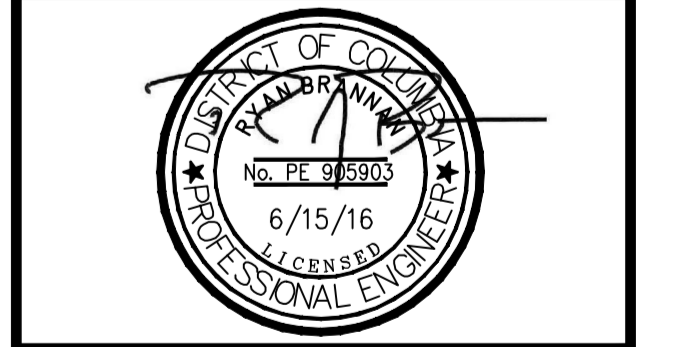
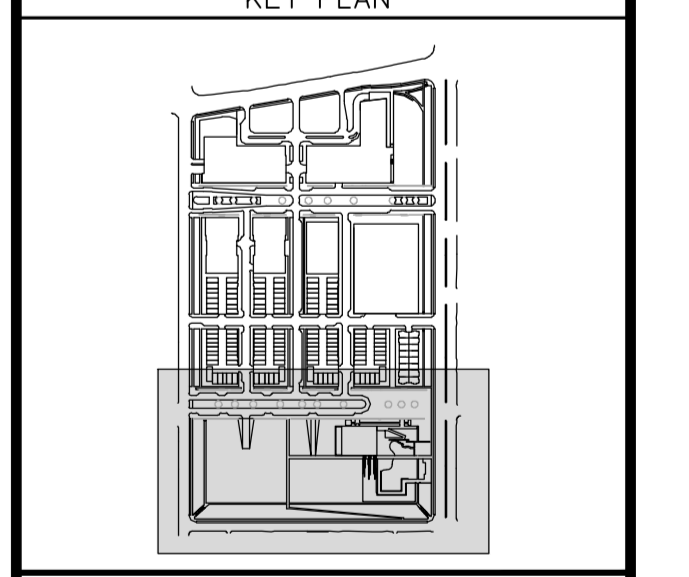

PLAN STATUS	
NO.	DATE
1	6/15/16
2	
3	
4	
5	
6	
7	
8	
9	
10	
11	
12	
13	
14	
15	
16	
17	
18	
19	
20	
21	
22	
23	
24	
25	
26	
27	
28	
29	
30	
31	
32	
33	
34	
35	
36	
37	
38	
39	
40	
41	
42	
43	
44	
45	
46	
47	
48	
49	
50	
51	
52	

ROUGH GRADING POST DEMOLITION

CDM0133

CAUTION!
THE LOCATIONS OF ALL EXISTING UNDERGROUND UTILITIES SHOWN ON THIS PLAN ARE BASED UPON ABOVE GROUND EVIDENCE (INCLUDING, BUT NOT LIMITED TO, MANHOLES, INLETS, VALVES, AND MARKS MADE UPON THE GROUND BY OTHERS) AND ARE SPECULATIVE IN NATURE. THERE MAY ALSO BE OTHER EXISTING UNDERGROUND UTILITIES FOR WHICH THERE IS NO ABOVE GROUND EVIDENCE OR FOR WHICH NO ABOVE GROUND EVIDENCE WAS OBSERVED. THE EXACT LOCATIONS OF SAID EXISTING UNDERGROUND UTILITIES SHALL BE VERIFIED BY THE CONTRACTOR PRIOR TO ANY AND ALL CONSTRUCTION.

MISS UTILITY
CALL DC ONE CALL "DOC" AT 1-800-257-7777 48 HOURS PRIOR TO THE START OF WORK. THE EXCAVATOR MUST NOTIFY ALL PUBLIC UTILITY COMPANIES WITH UNDER GROUND FACILITIES IN THE AREA OF PROPOSED EXCAVATION AND THOSE FACILITIES LOCATED BY THE UTILITY COMPANIES PRIOR TO COMMENCING EXCAVATION. THE EXCAVATOR IS RESPONSIBLE FOR COMPLIANCE WITH REQUIREMENTS OF THE DISTRICT OF COLUMBIA CODES AND REGULATIONS.

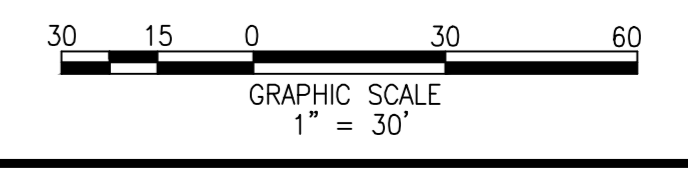

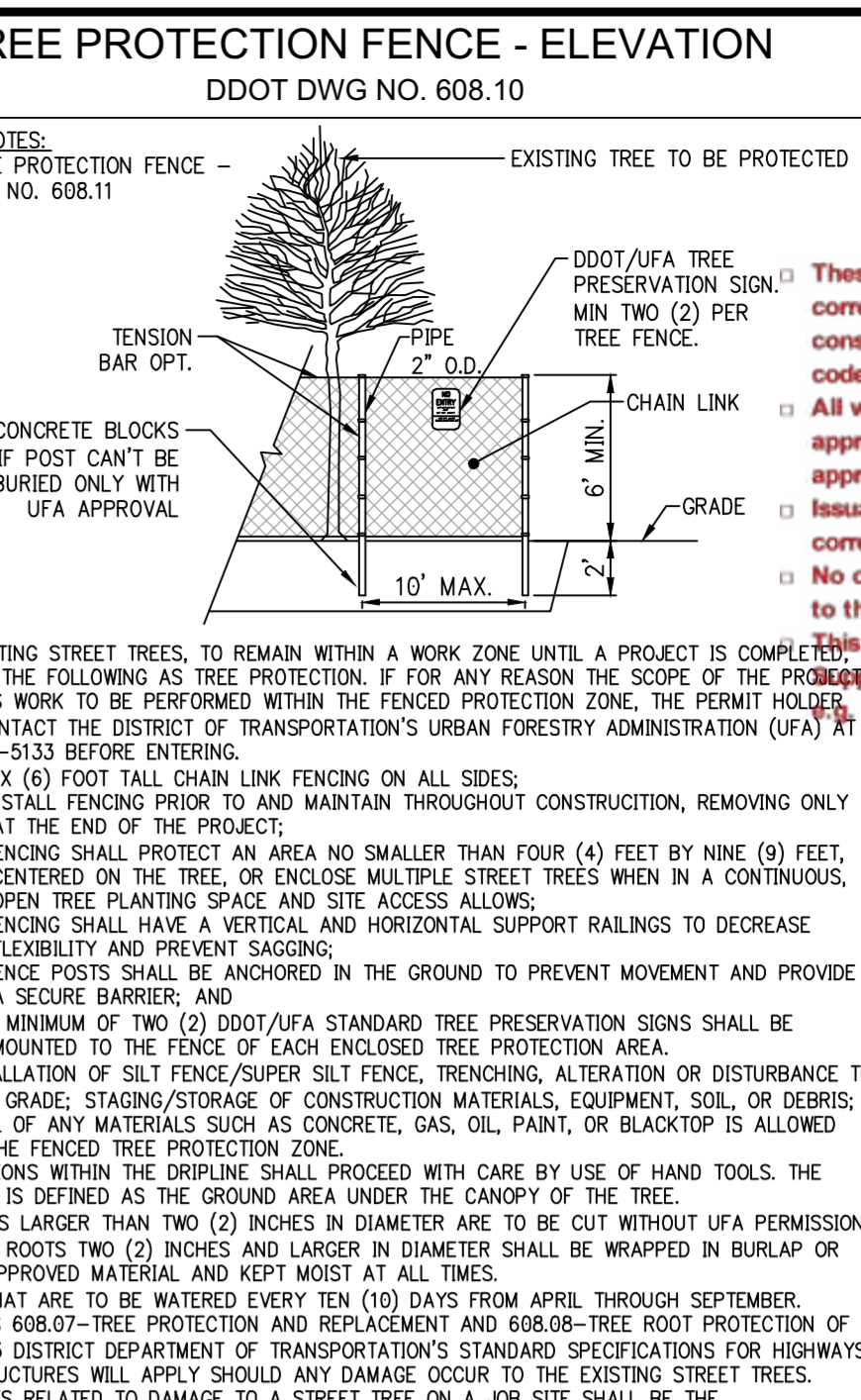
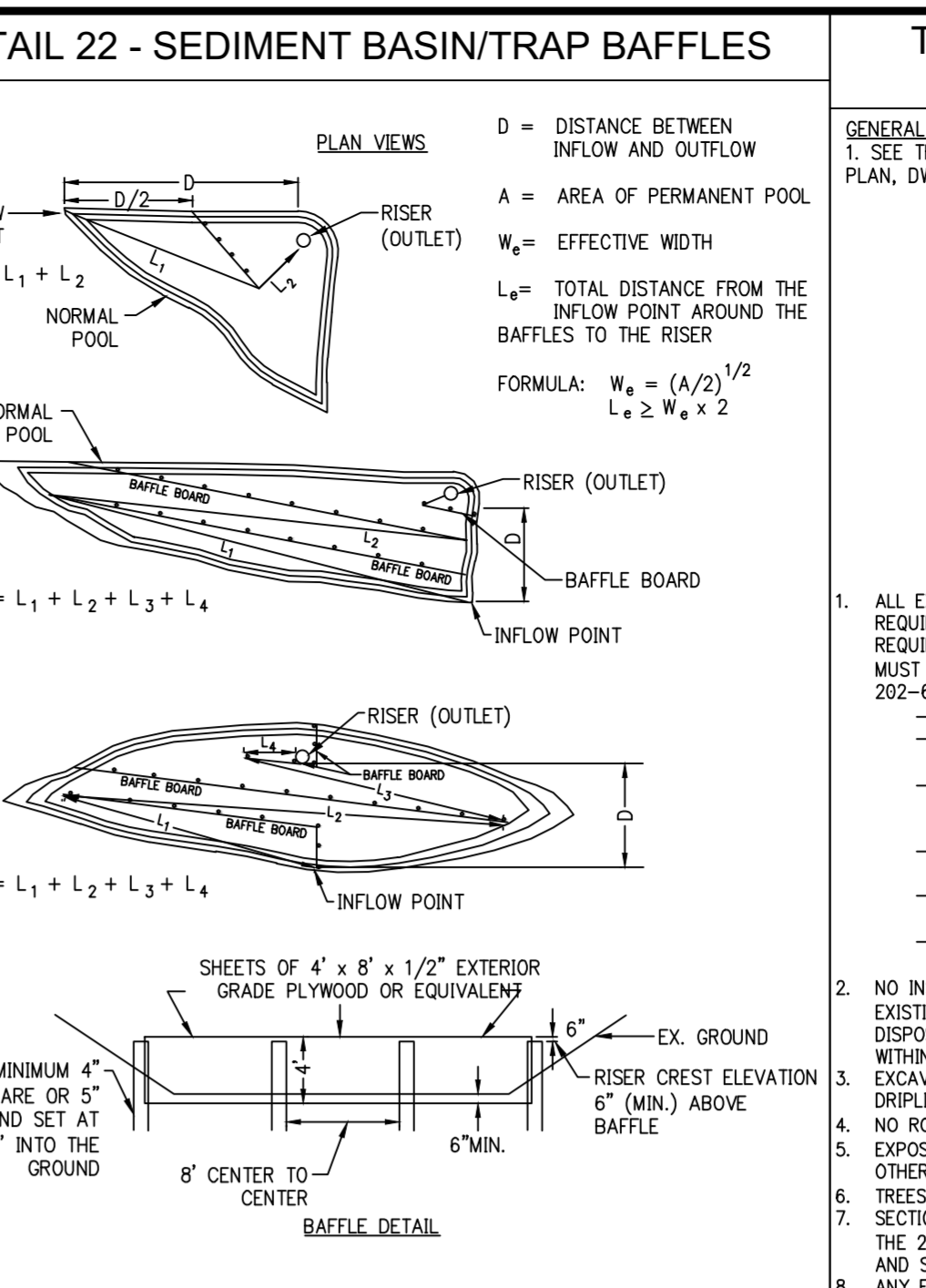
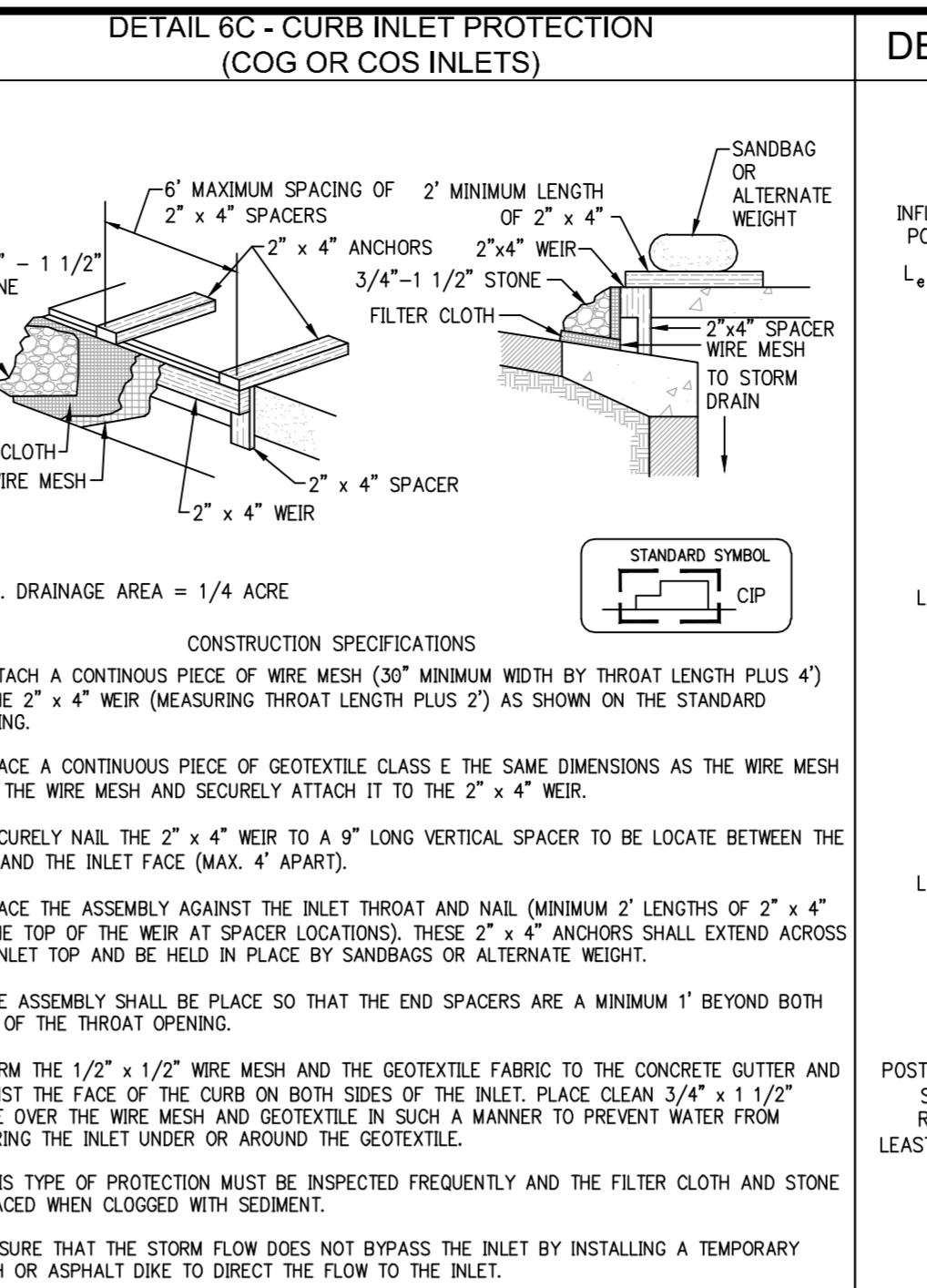
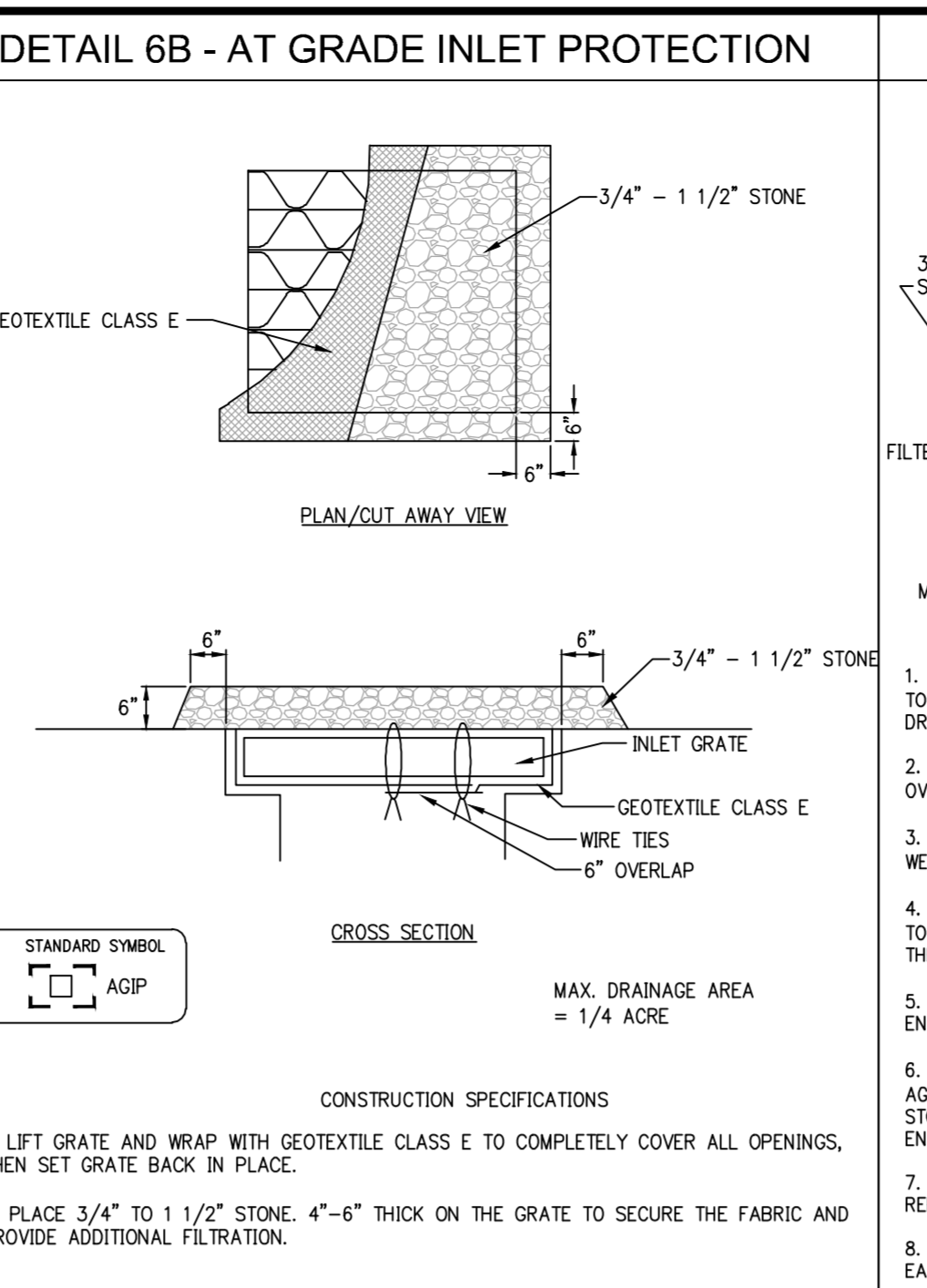
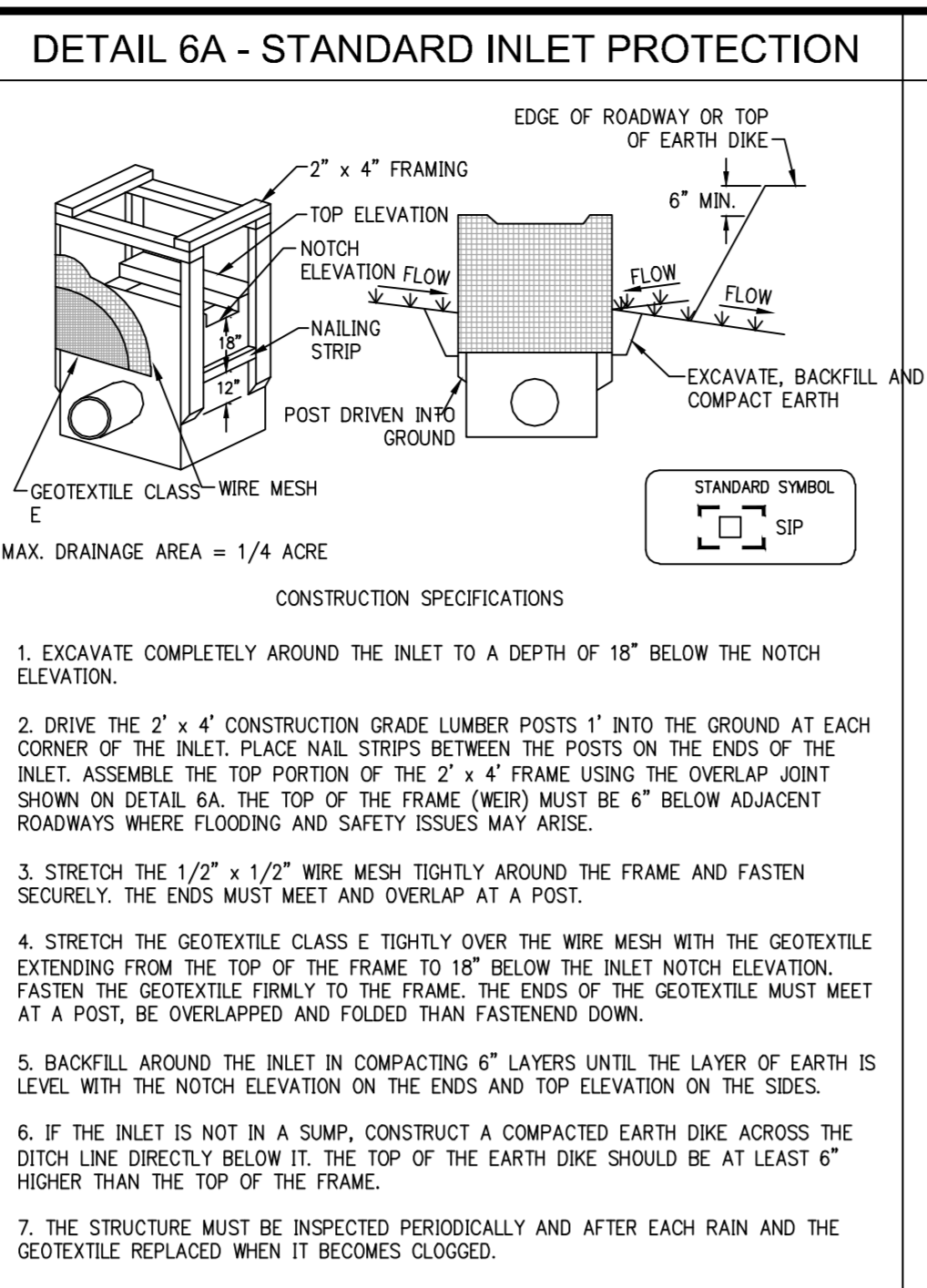
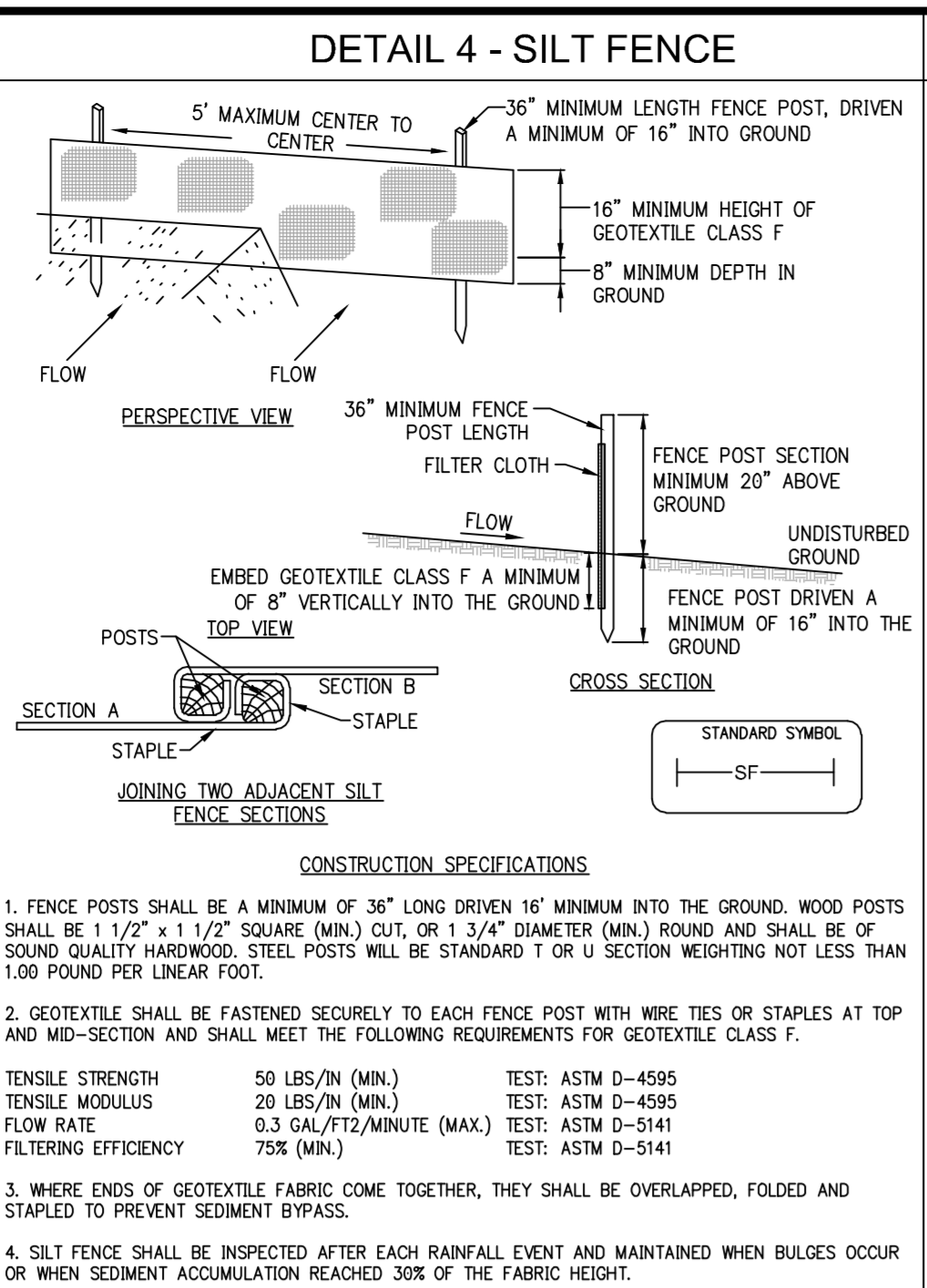
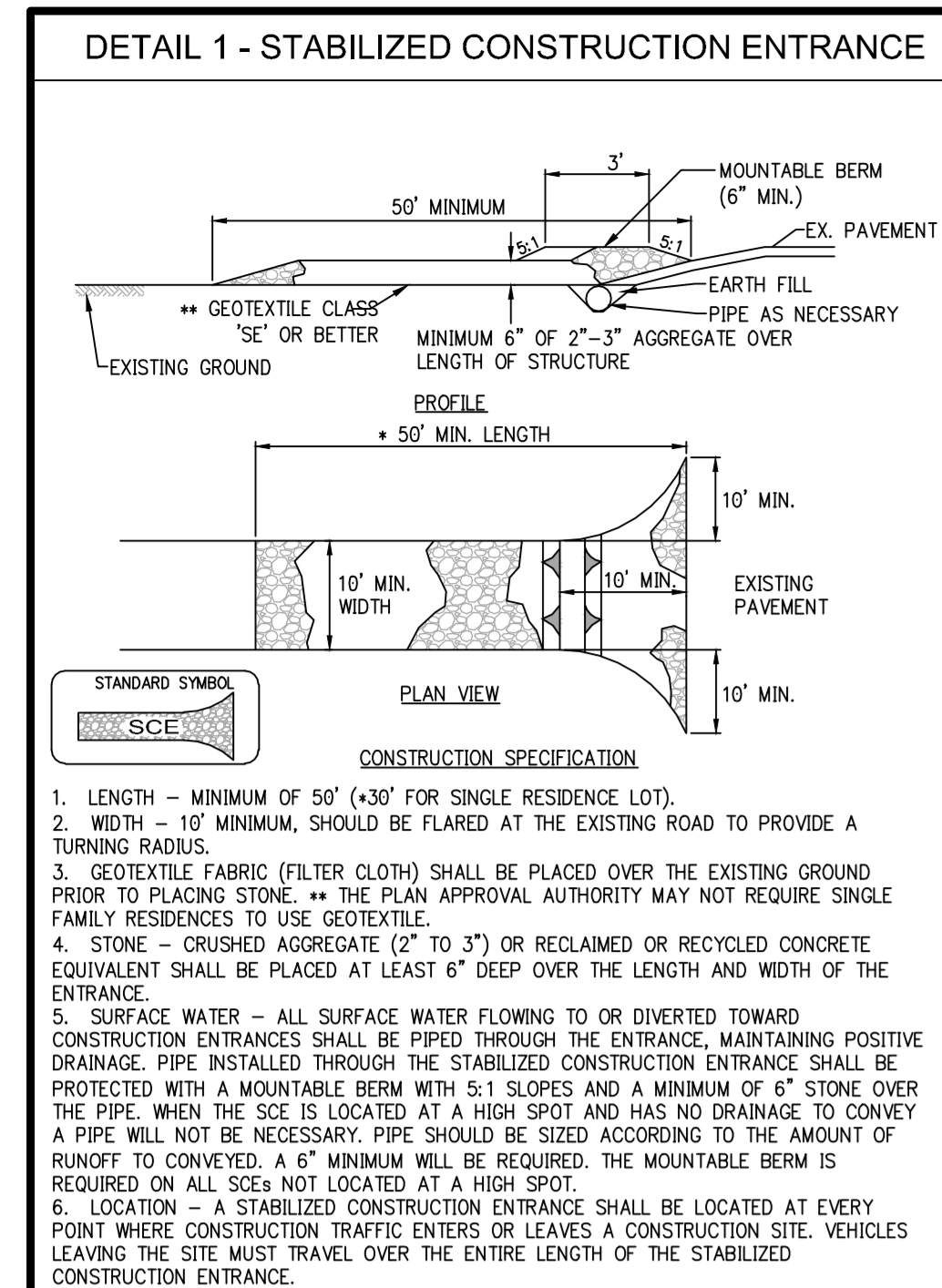

OFFICIAL GOVERNMENT OF THE DISTRICT OF COLUMBIA PERMIT OPERATIONS DIVISION PLANS APPROVED

Permit No. D1600814

These plans are conditionally approved in accordance with any conditions noted on the plans. The building permit is a big ticket item and must be connected in accordance with adopted codes and do not waive a code requirements, not noted during plan review.

All work must be done in strict accordance here with and the approved plans must be kept on site. No inspection will be made if the applicant does not provide the required information.

No work shall be done without the approval of the permit holder. The permit holder shall be responsible for any work requiring a permit.

Plumbing

McMILLAN SITE DEVELOPMENT PACKAGE
LOT 800; SQUARE 3128
 WASHINGTON, DC

OWNER
 DISTRICT OF COLUMBIA
 Office of the Deputy Mayor for Planning & Economic Development
 1350 Pennsylvania Ave. NW
 Washington, DC 20004
 Tel. (202) 727-6365

DEVELOPER
 VISION McMILLAN PARTNERS
 1508 U Street NW
 Washington, DC 20009
 Tel. (202) 462-1092

CONSULTANTS
ARCHITECT
 PERKINS EASTMAN DC
 1250 23rd Street NW
 Suite 475
 Washington, DC 20037
 Tel. (202) 495-7430

LANDSCAPE ARCHITECT
 NELSON BYRD WALKER
 310 East Market Street
 Charlottesville, VA 22902
 Tel. (434) 984-1358

STRUCTURAL ENGINEER
 SILMAN ASSOCIATES
 1155 31st Street NW
 Washington, DC 20007
 Tel. (202) 933-6230

MEP ENGINEER
 SETTY & ASSOCIATES
 INTERNAI, PLLC
 5185 MacArthur Boulevard NW
 Suite 220
 Washington, DC 20016
 Tel. (202) 993-1523

LIGHTING DESIGN
 STROBK LIGHTING DESIGN
 1470 Waggaman Circle
 McLean, VA 22101
 Tel. (703) 829-6488

HISTORIC PRESERVATION
 EHT TRACKER LLC
 1121 5th Street NW
 Washington, DC 20001
 Tel. (202) 393-1199

CIVIL ENGINEER
 BROWMAN CONSULTING DC PC
 888 17th Street NW
 Suite 202
 Washington, DC 20006
 Tel. (202) 750-2474

SOE/GEOTECHNICAL ENGINEER
 GRI CONSULTANTS
 1620 I Street NW
 Suite 800
 Washington, DC 20006
 Tel. (202) 828-9510

DEMOLITION PERMIT SET

PLAN STATUS
 NO. DATE DESCRIPTION
 8/15/16 PERMIT SUBMISSION

ASF DESIGN ASF DRAWN RJB CHKD
 SCALE AS SHOWN
 JOB NO. 6266-02-005
 DATE 6/15/16

EROSION AND SEDIMENT CONTROL DETAILS

SHEET **CDM0520**

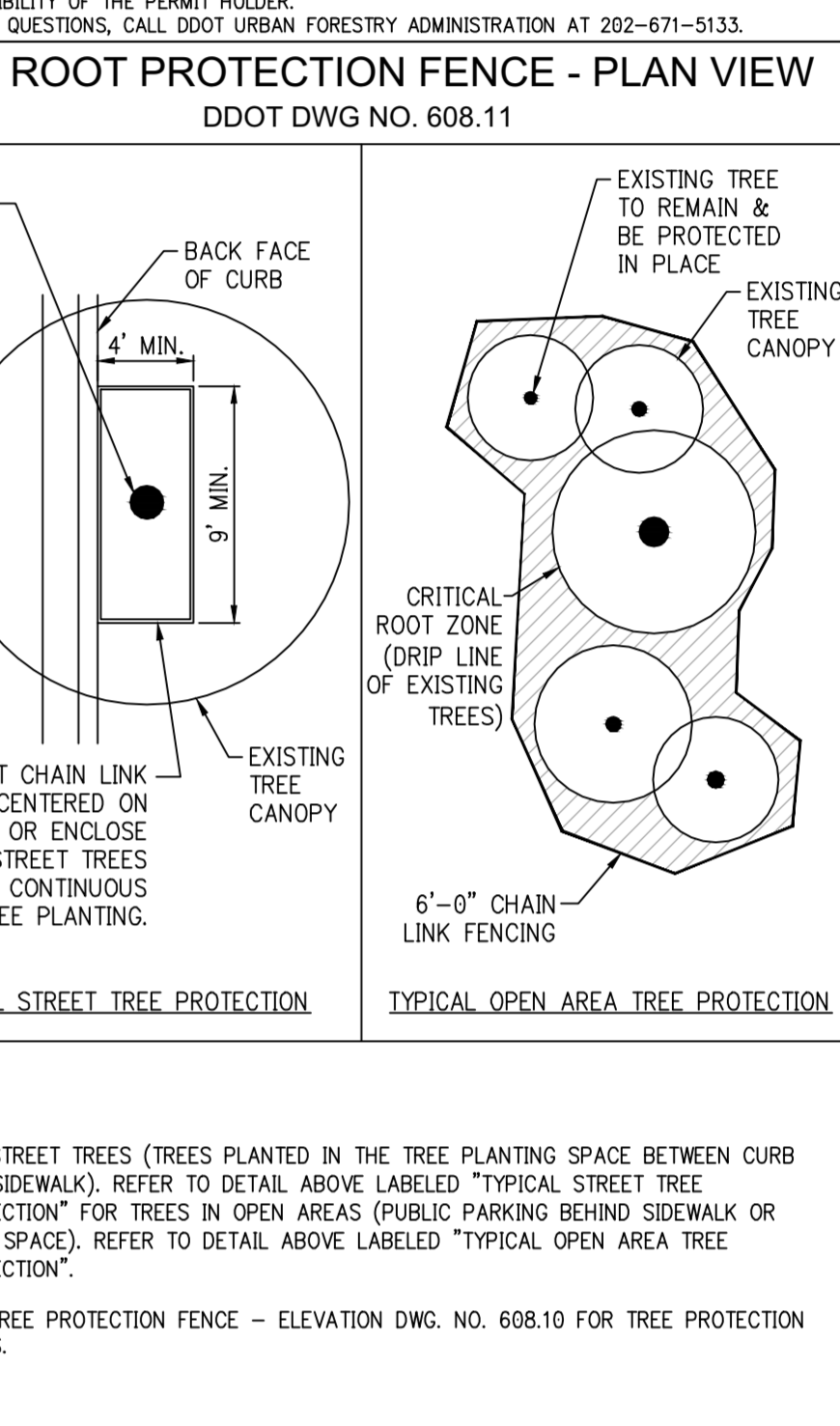
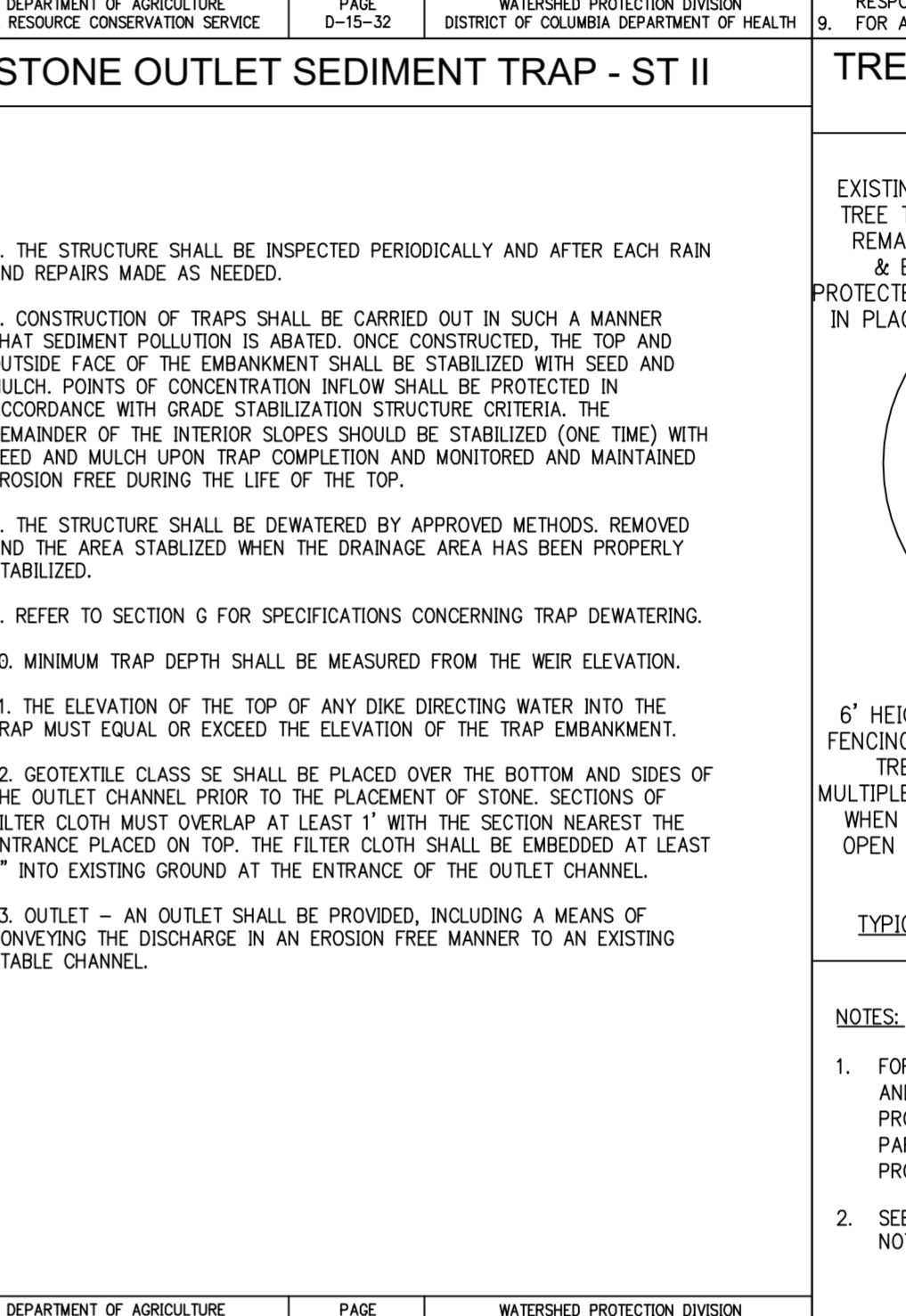
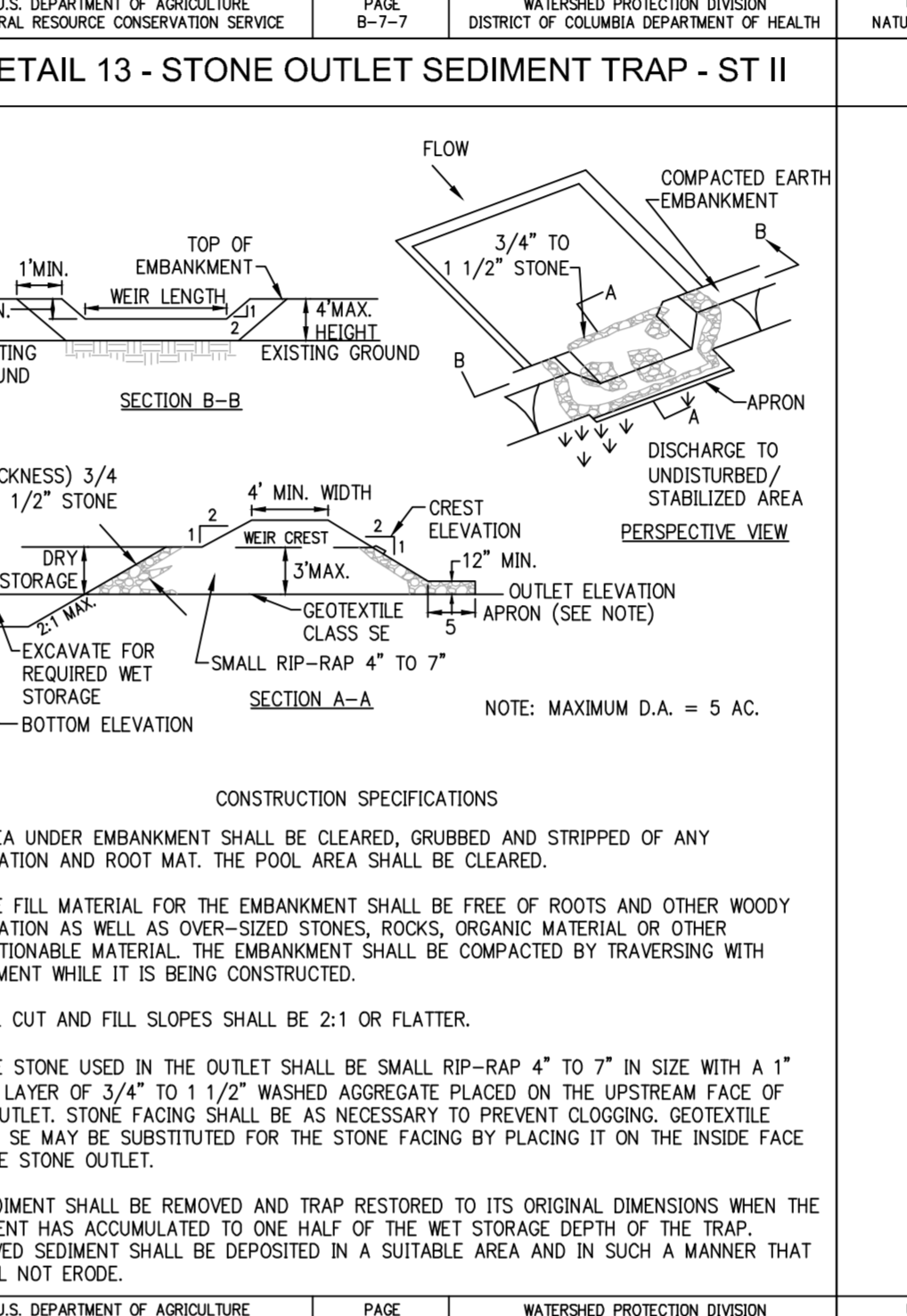
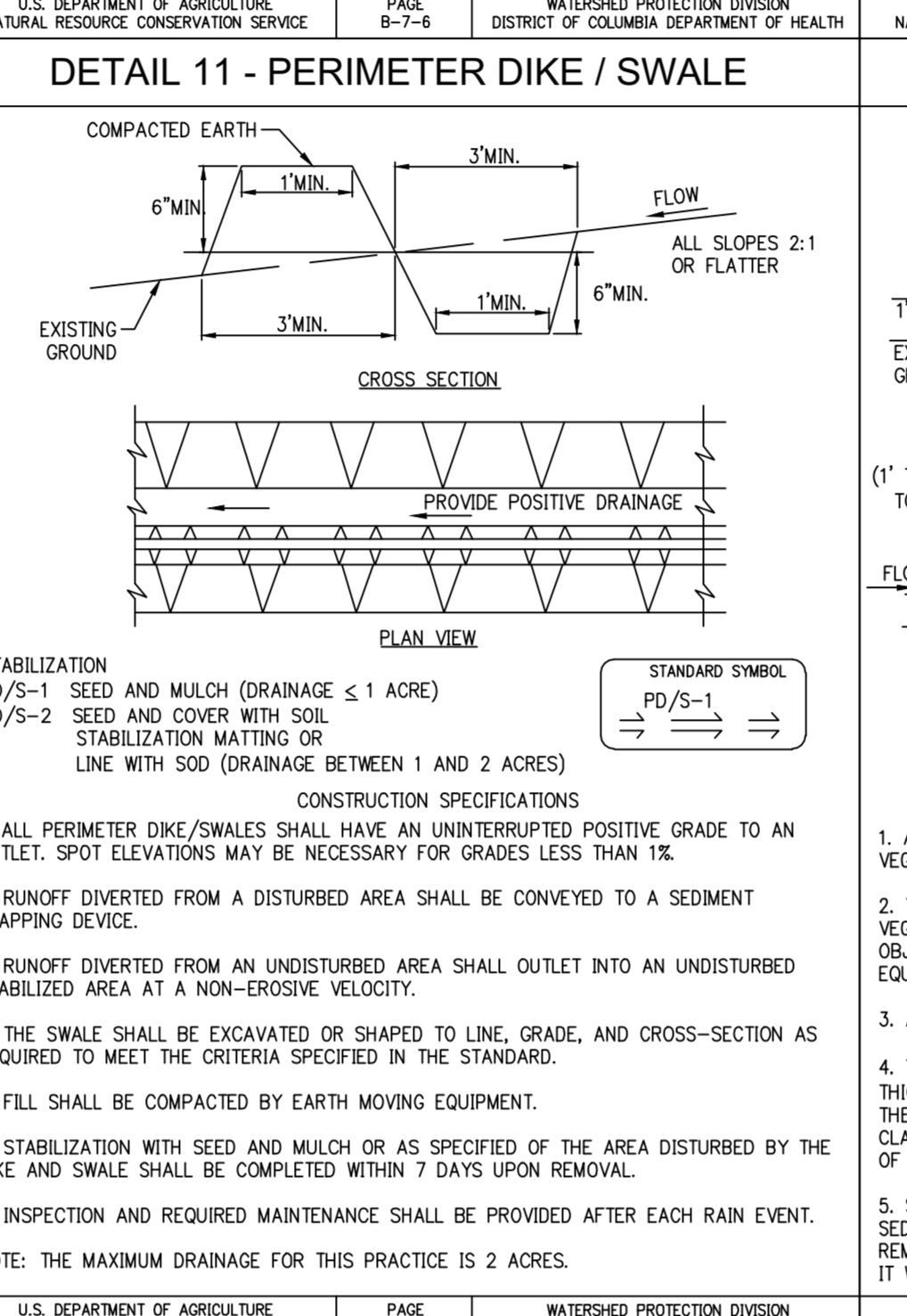
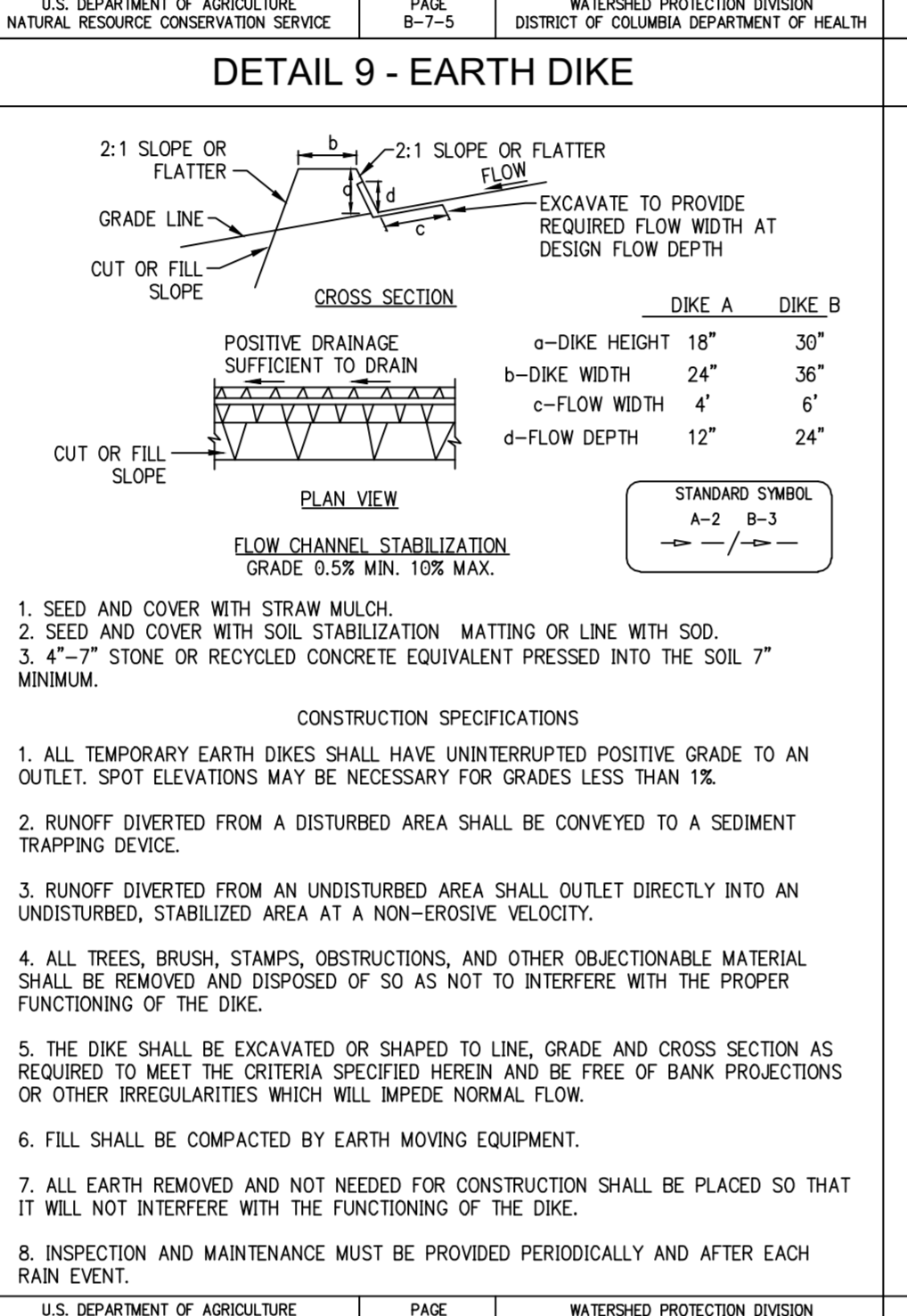
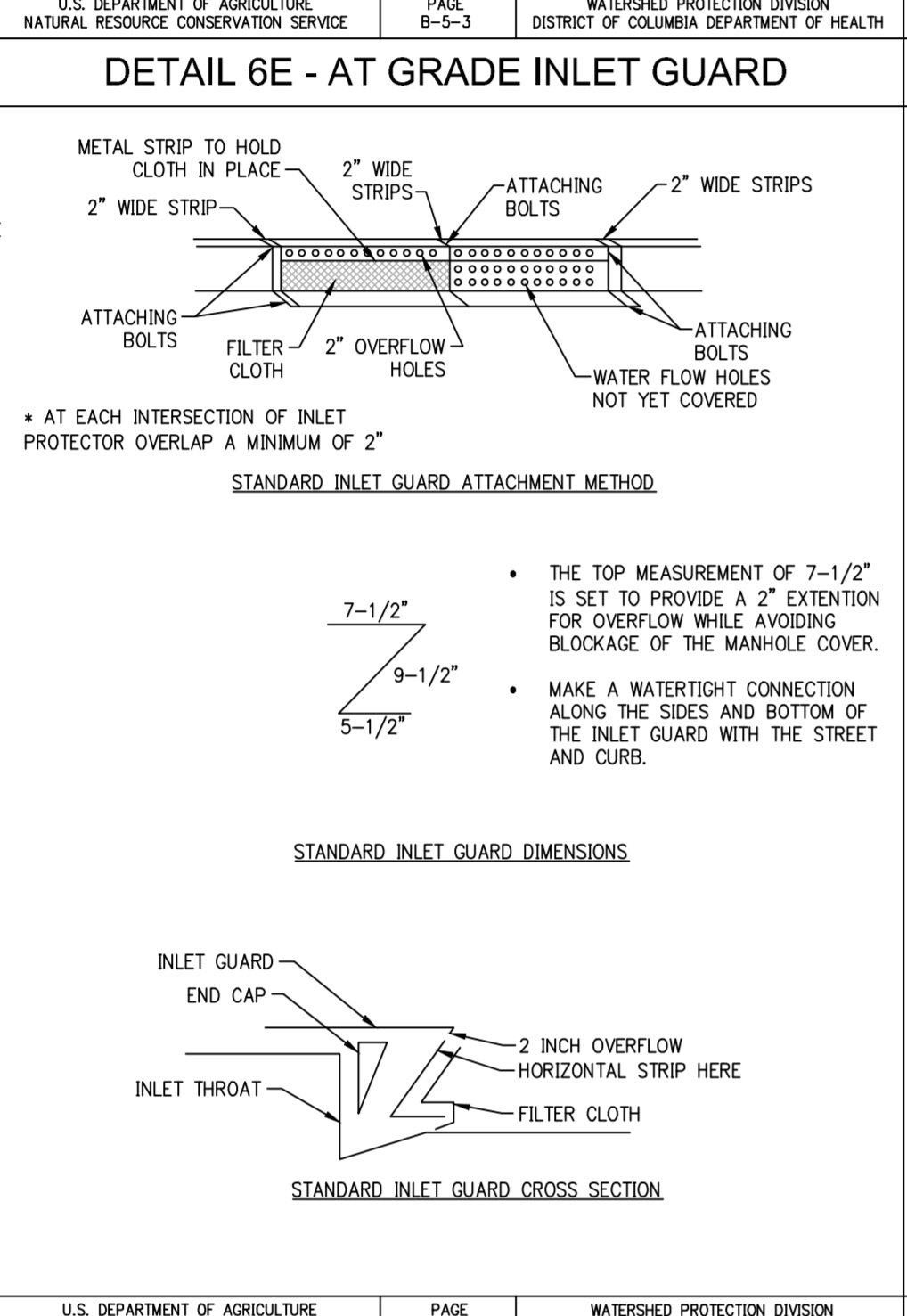
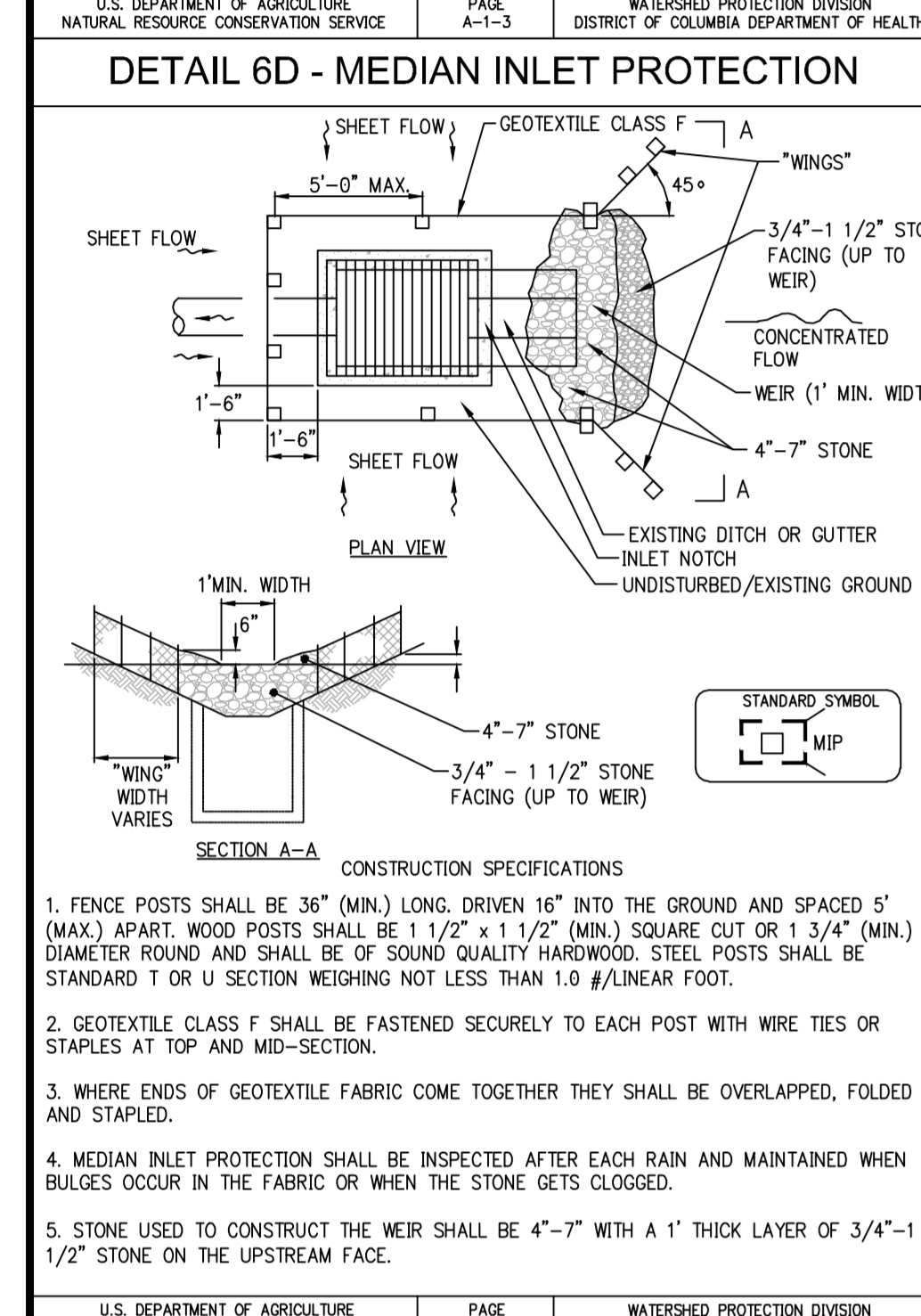

DEVELOPER
 VISION McMILLAN PARTNERS
 1508 U Street NW
 Washington, DC 20009
 Tel. (202) 462-1092

CONSULTANTS
ARCHITECT
 PERKINS EASTMAN DC
 1250 23rd Street NW
 Suite 475
 Washington, DC 20037
 Tel. (202) 495-7430

LANDSCAPE ARCHITECT
 NELSON BYRD WALKER
 310 East Market Street
 Charlottesville, VA 22902
 Tel. (434) 984-1358

STRUCTURAL ENGINEER
 SILMAN ASSOCIATES
 1155 31st Street NW
 Washington, DC 20007
 Tel. (202) 933-6230

MEP ENGINEER
 SETTY & ASSOCIATES
 INTERNAI, PLLC
 5185 MacArthur Boulevard NW
 Suite 220
 Washington, DC 20016
 Tel. (202) 993-1523

LIGHTING DESIGN
 STROBK LIGHTING DESIGN
 1470 Waggaman Circle
 McLean, VA 22101
 Tel. (703) 829-6488

HISTORIC PRESERVATION
 EHT TRACKER LLC
 1121 5th Street NW
 Washington, DC 20001
 Tel. (202) 393-1199

CIVIL ENGINEER
 BROWMAN CONSULTING DC PC
 888 17th Street NW
 Suite 202
 Washington, DC 20006
 Tel. (202) 750-2474

SOE/GEOTECHNICAL ENGINEER
 GRI CONSULTANTS
 1620 I Street NW
 Suite 800
 Washington, DC 20006
 Tel. (202) 828-9510

DEMOLITION PERMIT SET

PLAN STATUS
 NO. DATE DESCRIPTION
 8/15/16 PERMIT SUBMISSION

ASF DESIGN ASF DRAWN RJB CHKD
 SCALE AS SHOWN
 JOB NO. 6266-02-005
 DATE 6/15/16

EROSION AND SEDIMENT CONTROL DETAILS

SHEET **CDM0520**

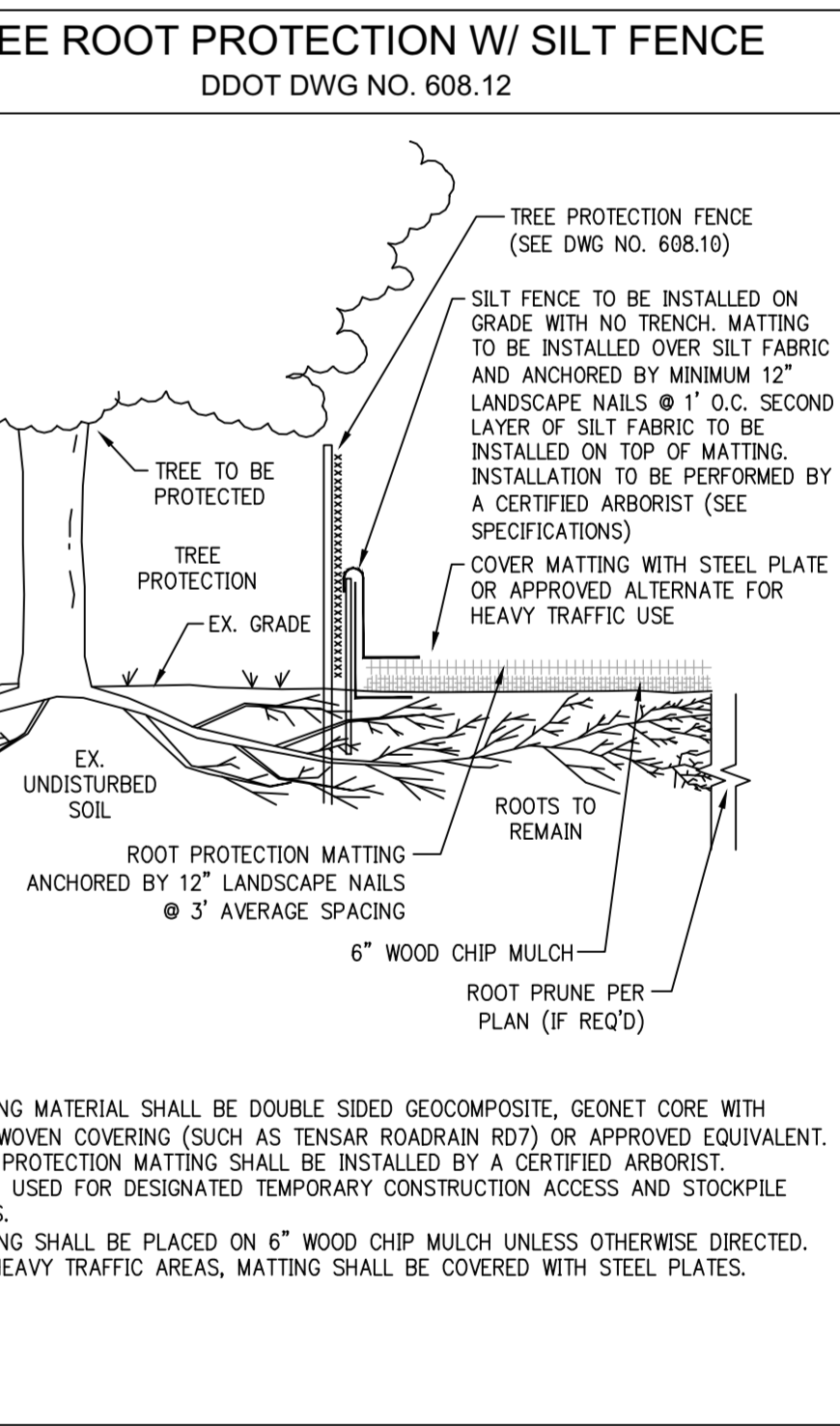
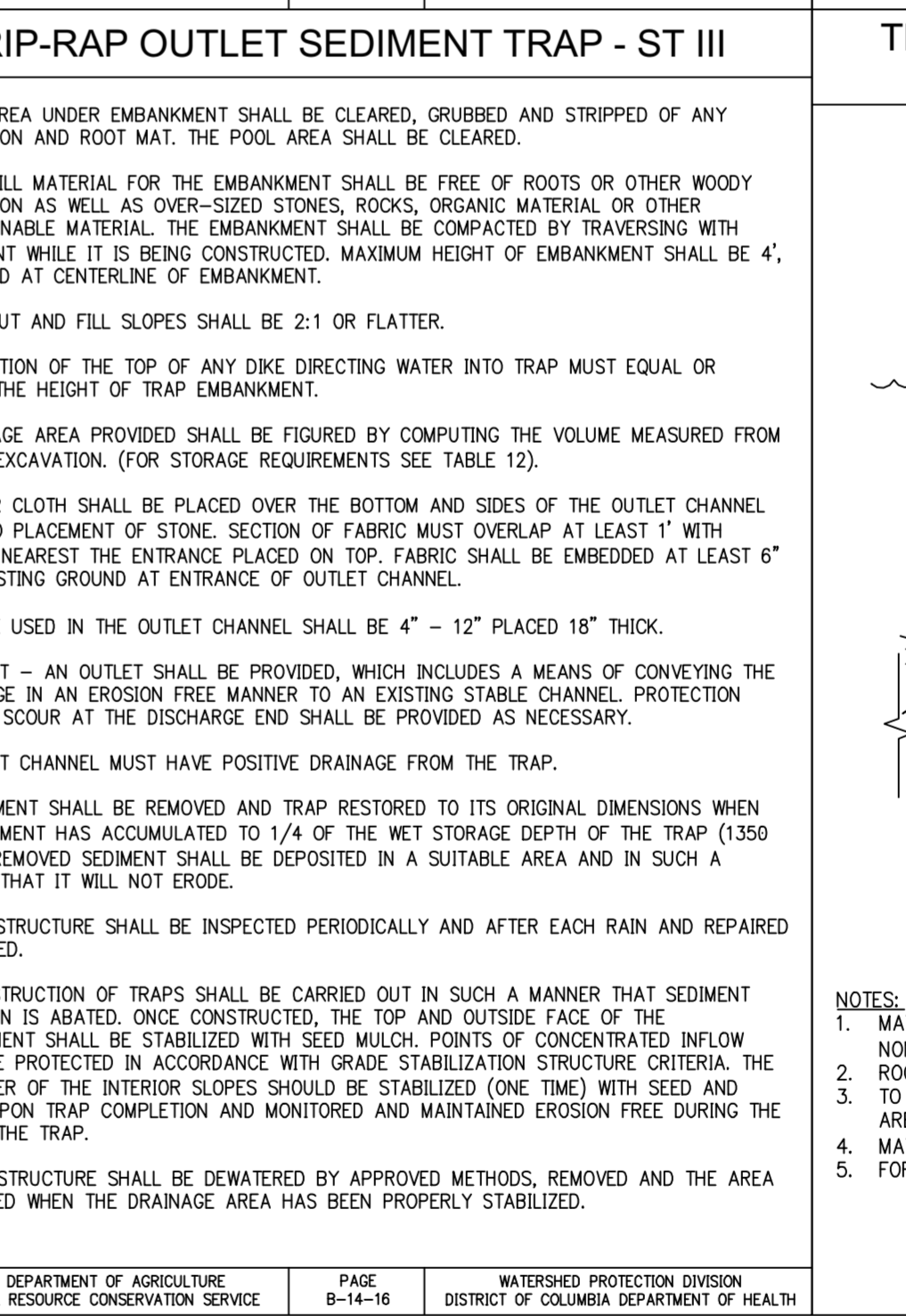
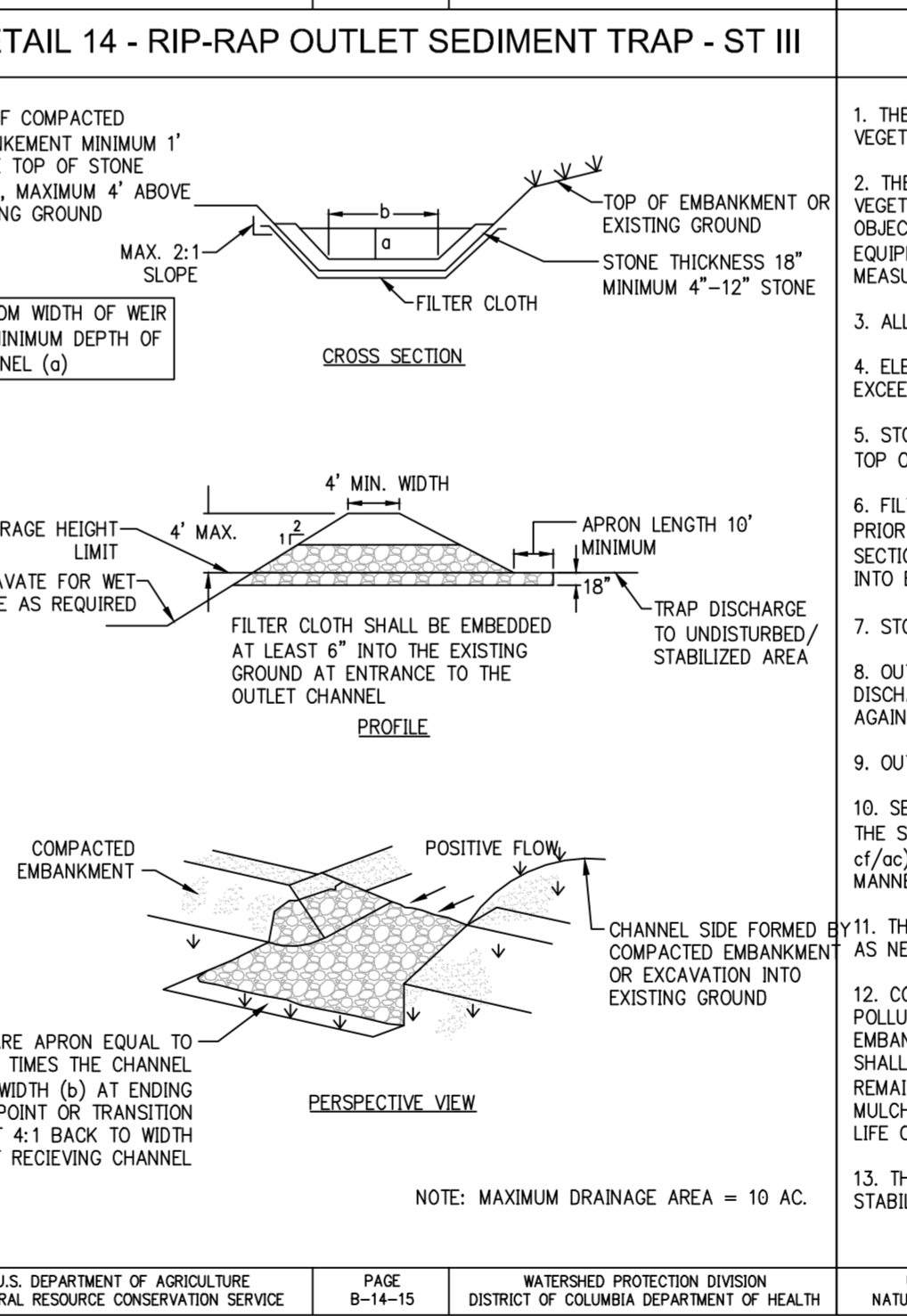
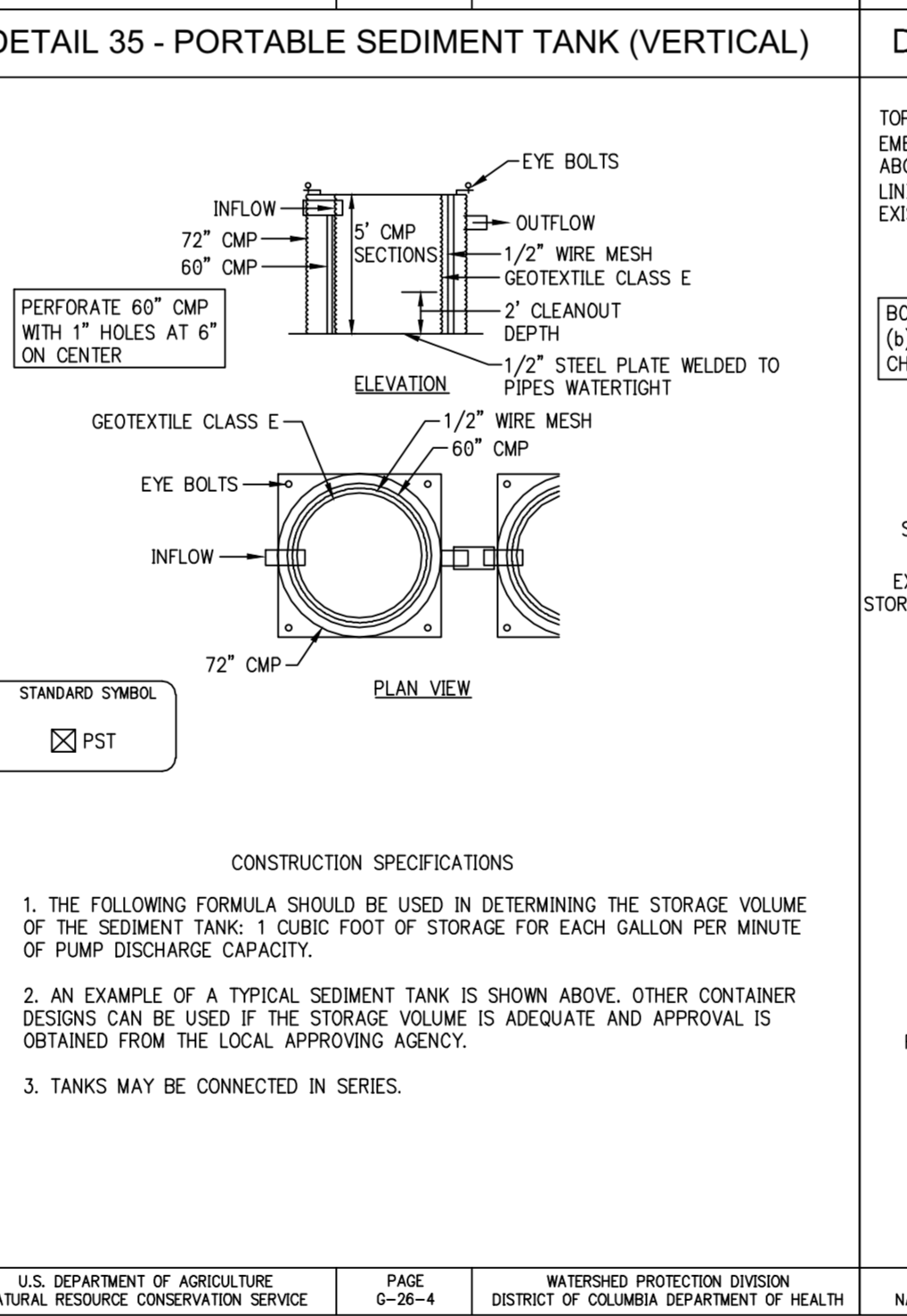
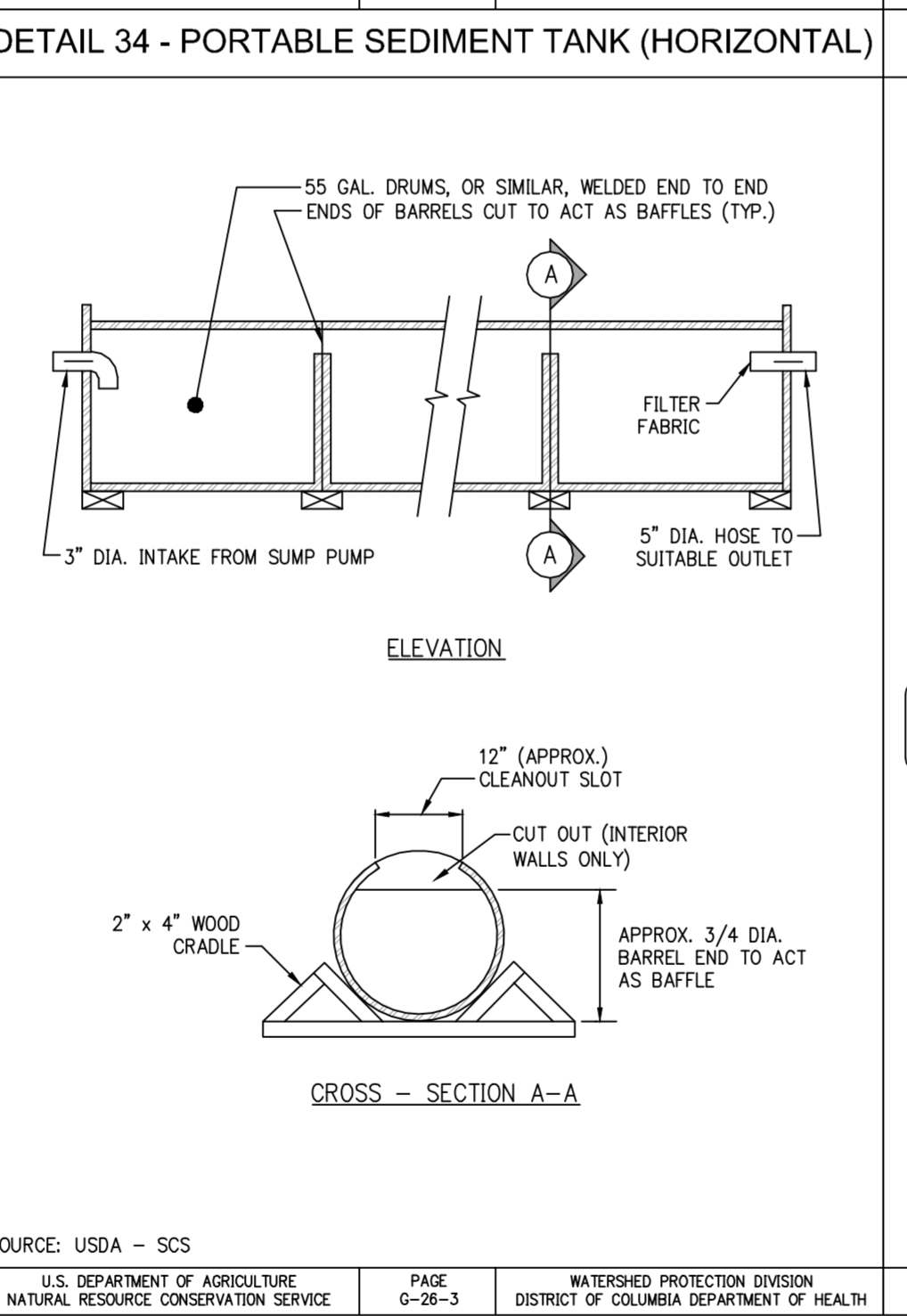
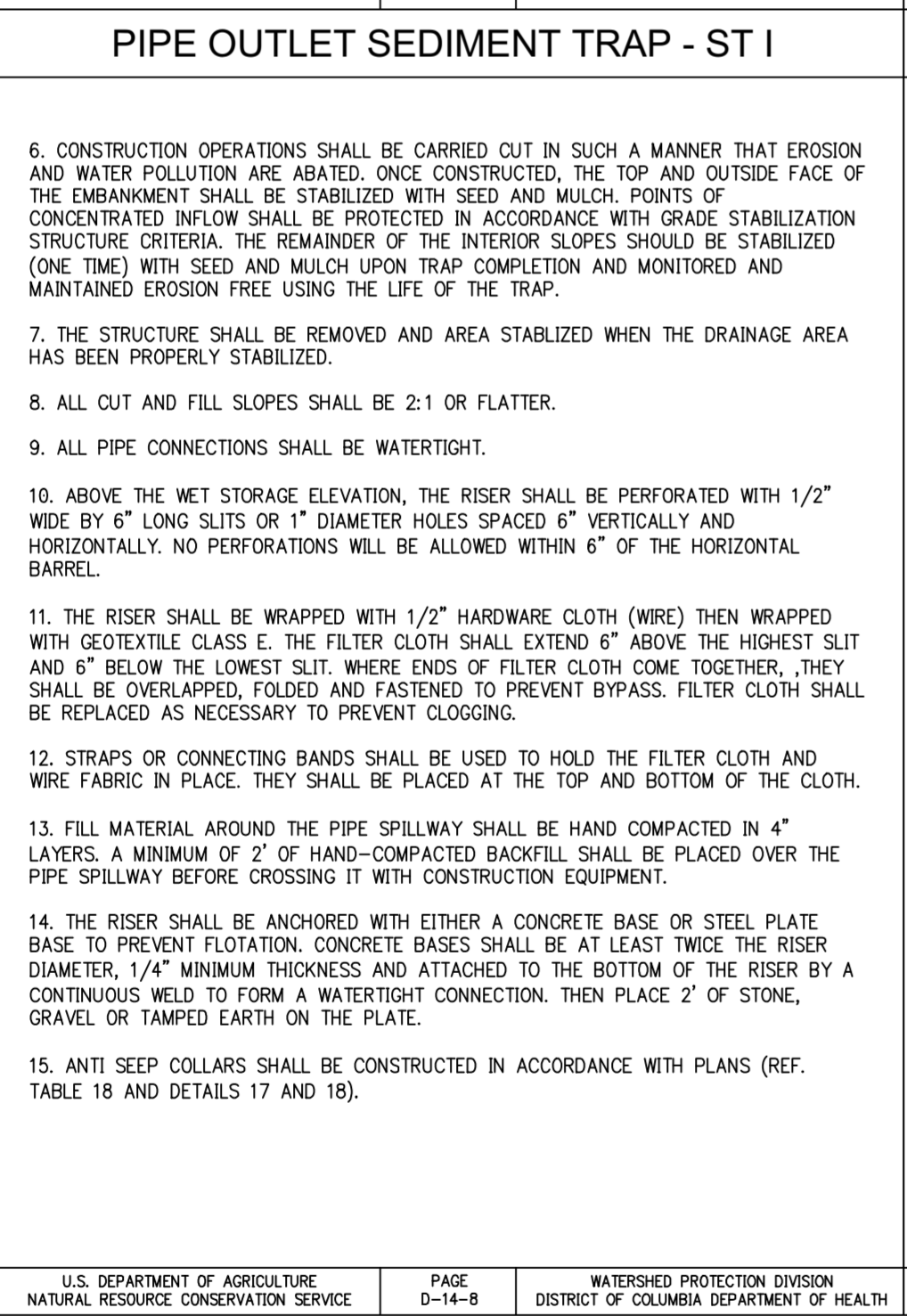
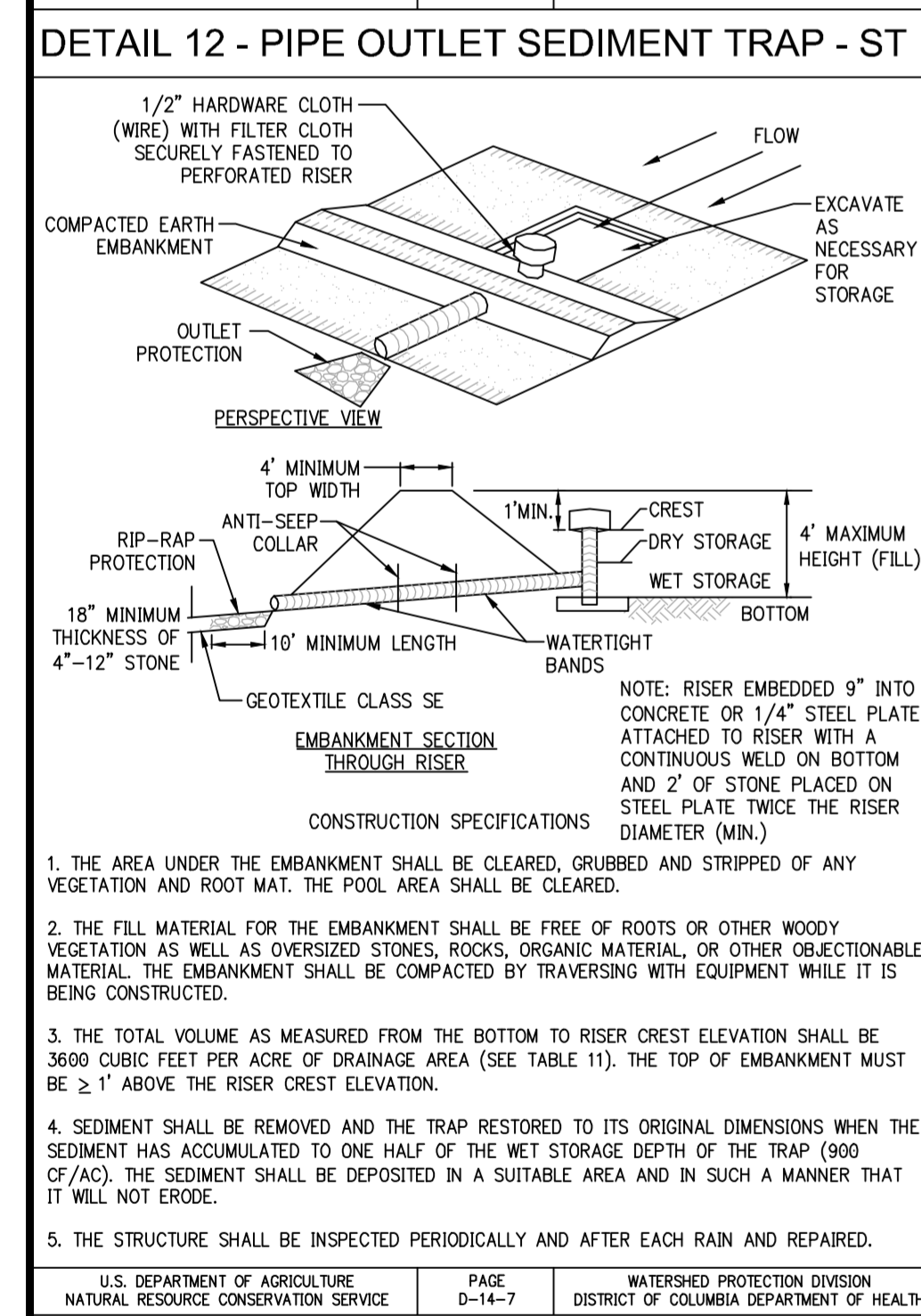

DEVELOPER
 VISION McMILLAN PARTNERS
 1508 U Street NW
 Washington, DC 20009
 Tel. (202) 462-1092

CONSULTANTS
ARCHITECT
 PERKINS EASTMAN DC
 1250 23rd Street NW
 Suite 475
 Washington, DC 20037
 Tel. (202) 495-7430

LANDSCAPE ARCHITECT
 NELSON BYRD WALKER
 310 East Market Street
 Charlottesville, VA 22902
 Tel. (434) 984-1358

STRUCTURAL ENGINEER
 SILMAN ASSOCIATES
 1155 31st Street NW
 Washington, DC 20007
 Tel. (202) 933-6230

MEP ENGINEER
 SETTY & ASSOCIATES
 INTERNAI, PLLC
 5185 MacArthur Boulevard NW
 Suite 220
 Washington, DC 20016
 Tel. (202) 993-1523

LIGHTING DESIGN
 STROBK LIGHTING DESIGN
 1470 Waggaman Circle
 McLean, VA 22101
 Tel. (703) 829-6488

HISTORIC PRESERVATION
 EHT TRACKER LLC
 1121 5th Street NW
 Washington, DC 20001
 Tel. (202) 393-1199

CIVIL ENGINEER
 BROWMAN CONSULTING DC PC
 888 17th Street NW
 Suite 202
 Washington, DC 20006
 Tel. (202) 750-2474

SOE/GEOTECHNICAL ENGINEER
 GRI CONSULTANTS
 1620 I Street NW
 Suite 800
 Washington, DC 20006
 Tel. (202) 828-9510

DEMOLITION PERMIT SET

PLAN STATUS
 NO. DATE DESCRIPTION
 8/15/16 PERMIT SUBMISSION

ASF DESIGN ASF DRAWN RJB CHKD
 SCALE AS SHOWN
 JOB NO. 6266-02-005
 DATE 6/15/16

EROSION AND SEDIMENT CONTROL DETAILS

SHEET **CDM0520**



DEVELOPER
 VISION McMILLAN PARTNERS
 1508 U Street NW
 Washington, DC 20009
 Tel. (202) 462-1092

CONSULTANTS
ARCHITECT
 PERKINS EASTMAN DC
 1250 23rd Street NW
 Suite 475
 Washington, DC 20037
 Tel. (202) 495-7430

LANDSCAPE ARCHITECT
 NELSON BYRD WALKER
 310 East Market Street
 Charlottesville, VA 22902
 Tel. (434) 984-1358

STRUCTURAL ENGINEER
 SILMAN ASSOCIATES
 1155 31st Street NW
 Washington, DC 20007
 Tel. (202) 933-6230

MEP ENGINEER
 SETTY & ASSOCIATES
 INTERNAI, PLLC
 5185 MacArthur Boulevard NW
 Suite 220
 Washington, DC 20016
 Tel. (202) 993-1523

LIGHTING DESIGN
 STROBK LIGHTING DESIGN
 1470 Waggaman Circle
 McLean, VA 22101
 Tel. (703) 829-6488

HISTORIC PRESERVATION
 EHT TRACKER LLC
 1121 5th Street NW
 Washington, DC 20001
 Tel. (202) 393-1199

CIVIL ENGINEER
 BROWMAN CONSULTING DC PC
 888 17th Street NW
 Suite 202
 Washington, DC 20006
 Tel. (202) 750-2474

SOE/GEOTECHNICAL ENGINEER
 GRI CONSULTANTS
 1620 I Street NW
 Suite 800
 Washington, DC 20006
 Tel. (202) 828-9510

DEMOLITION PERMIT SET

PLAN STATUS
 NO. DATE DESCRIPTION
 8/15/16 PERMIT SUBMISSION

ASF DESIGN ASF DRAWN RJB CHKD
 SCALE AS SHOWN
 JOB NO. 6266-02-005
 DATE 6/15/16

EROSION AND SEDIMENT CONTROL DETAILS

SHEET **CDM0520**