

CAUTION!!

THE LOCATIONS OF ALL EXISTING UNDERGROUND UTILITIES SHOWN ON THIS PLAN ARE BASED UPON ABOVE GROUND EVIDENCE (INCLUDING, BUT NOT LIMITED TO, MANHOLES, INLETS, VALVES, AND MARKS MADE UPON THE GROUND BY OTHERS) AND ARE SPECULATIVE IN NATURE. THERE MAY ALSO BE OTHER EXISTING UNDERGROUND UTILITIES FOR WHICH THERE IS NO ABOVE GROUND EVIDENCE OR FOR WHICH NO ABOVE GROUND EVIDENCE WAS OBSERVED. THE EXACT LOCATIONS OF SAID EXISTING UNDERGROUND UTILITIES SHALL BE VERIFIED BY THE CONTRACTOR PRIOR TO ANY AND ALL CONSTRUCTION.

MISS UTILITY

CALL DC ONE CALL "DOC" AT 1-800-257-7777 48 HOURS PRIOR TO THE START OF WORK. THE EXCAVATOR MUST NOTIFY ALL PUBLIC UTILITY COMPANIES WITH UNDER GROUND FACILITIES IN THE AREA OF PROPOSED EXCAVATION AND HAVE THOSE FACILITIES LOCATED BY THE UTILITY COMPANIES PRIOR TO COMMENCING EXCAVATION. THE EXCAVATOR IS RESPONSIBLE FOR COMPLIANCE WITH REQUIREMENTS OF THE DISTRICT OF COLUMBIA CODES AND REGULATIONS.

OFFICIAL
GOVERNMENT OF THE DISTRICT OF COLUMBIA
PERMIT OPERATIONS DIVISION
PLANS APPROVED
Permit No. D1600814

- These plans are conditionally approved in accordance with any corrections noted on the plans. The building permit is a license to construct in accordance with adopted codes and does not waive a code requirements, not noted during plan review.
- All work must be done in strict accordance here with and the approved plans must be kept on site. No inspection will be made if approved plans are not on site.
- Issuance of permit does not prevent field inspections from ordering corrections to meet codes when issues are noted during inspection.
- No changes or alterations are permitted without additional permit application.
- This permit does not include approval for any work requiring a Supplemental Permit
e.g. Electrical Plumbing

McMILLAN
SITE DEVELOPMENT
PACKAGE
LOT 800; SQUARE 3128
WASHINGTON, DC

OWNER
DISTRICT OF COLUMBIA
Office of the Deputy Mayor for Planning & Economic Development
1350 Pennsylvania Ave. NW
Washington, DC, 20004
Tel. (202) 727-6365

DEVELOPER
VISION McMILLAN PARTNERS
1508 U Street NW
Washington, DC 20009
Tel. (202) 462-1092

CONSULTANTS
ARCHITECT
PERKINS EASTMAN DC
1250 23rd Street NW
Suite 475
Washington, DC 20037
Tel. (202) 495-7430

LANDSCAPE ARCHITECT
NELSON BYRD WOLFF
310 East Market Street
Charlottesville, VA 22902
Tel. (434) 984-1358

STRUCTURAL ENGINEER
SILMAN ASSOCIATES
1053 31st Street NW
Washington, DC 20007
Tel. (202) 333-6230

MEP ENGINEER
SETTY & ASSOCIATES
INTERNATIONAL, PLLC
5185 MacArthur Boulevard NW
Suite 220
Washington, DC 20016
Tel. (202) 393-1523

LIGHTING DESIGN
STROIK LIGHTING DESIGN
1470 Wagaman Circle
McLean, VA 22101
Tel. (703) 829-6588

HISTORIC PRESERVATION
EHI TRACERIES
1121 5th Street NW
Washington, DC 20001
Tel. (202) 393-1199

CIVIL ENGINEER
BOWMAN CONSULTING DC PC
888 17th Street NW
Suite 202
Washington, DC 20006
Tel. (202) 750-2474

SOE/GEOTECHNICAL ENGINEER
GEI CONSULTANTS
1620 I Street NW
Suite 800
Washington, DC 20006
Tel. (202) 828-9510

DEMOLITION PERMIT SET

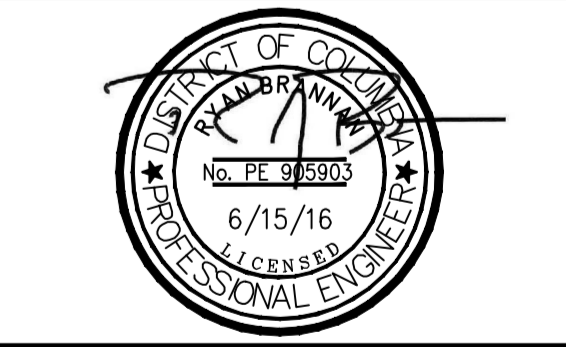
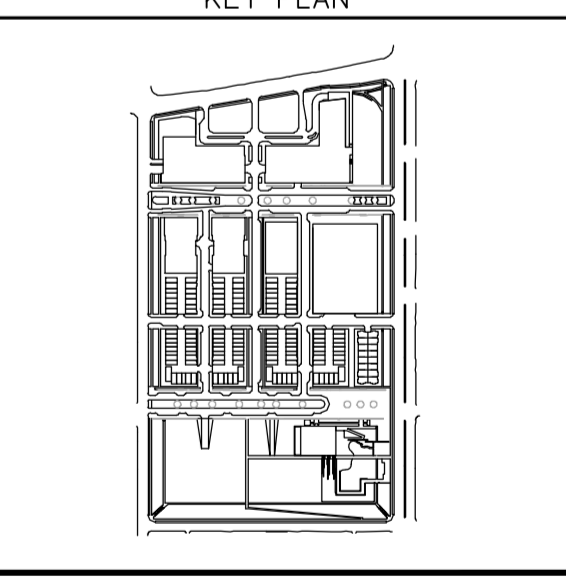

PLAN STATUS	
NO.	DESCRIPTION
1	6/15/16 PERMIT SUBMISSION

ASF DESIGN	ASF DRAWN	RJB CHKD
SCALE	1" = 60'	
JOB No.	6266-02-005	
DATE	6/15/16	

OVERALL ROUGH GRADING POST DEMOLITION

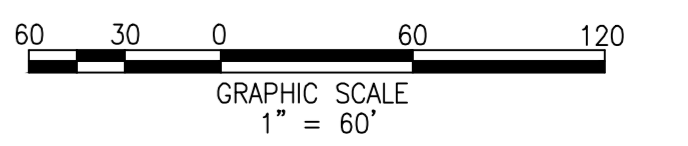

Cad file name: V:\6266 - McMillan\6266-02-005 (ENG) - Final Engineering Phase - VMP\Engineering\Engineering Plans\Demolition Permit\6266-E1-Demo-PinSht.dwg 6/15/2016

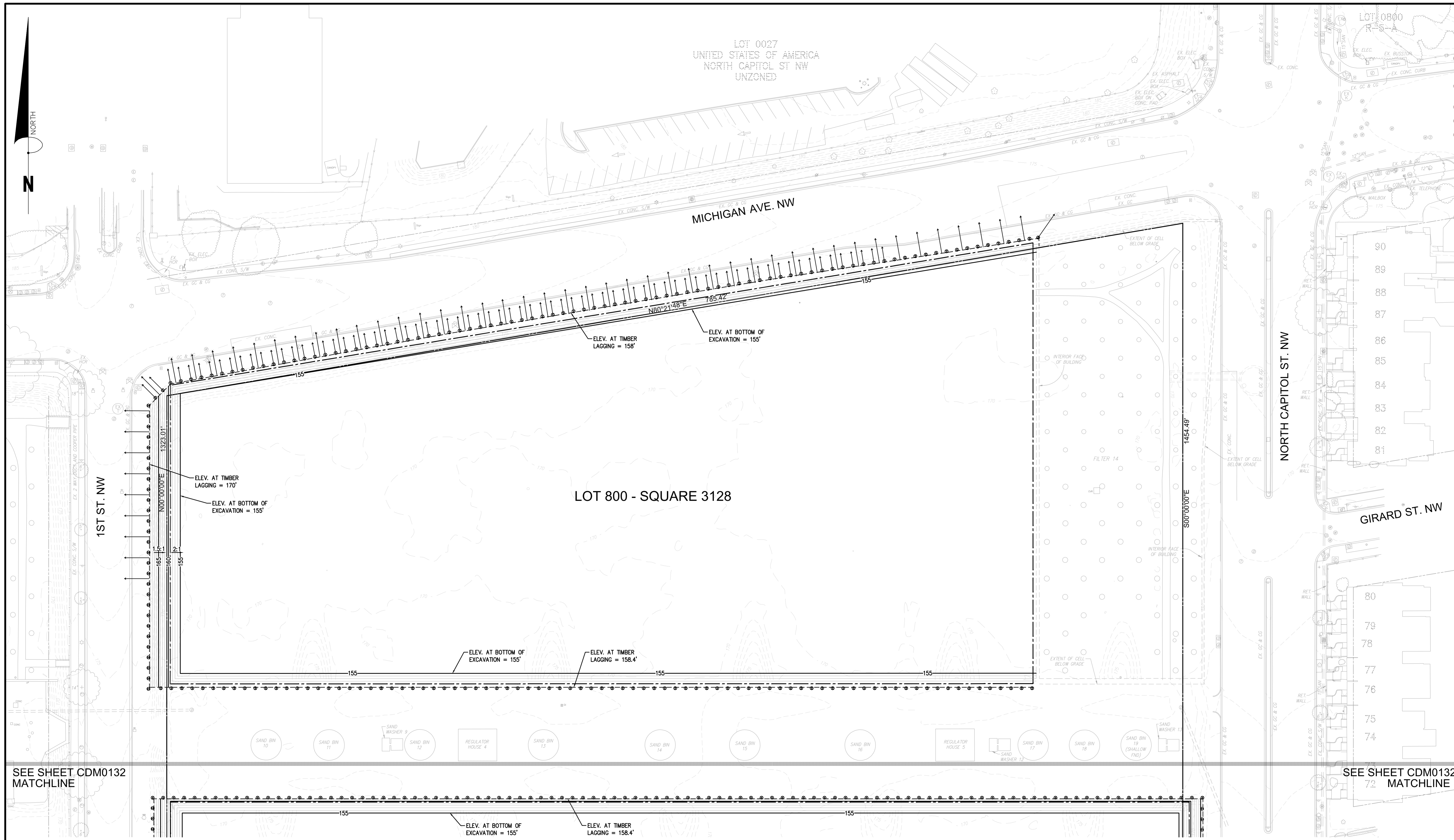

SEE SHEET CDM0132
MATCHLINE

SEE SHEET CDM0132
MATCHLINE

CAUTION!!
THE LOCATIONS OF ALL EXISTING UNDERGROUND UTILITIES SHOWN ON THIS PLAN ARE BASED UPON ABOVE GROUND EVIDENCE (INCLUDING, BUT NOT LIMITED TO, MANHOLES, INLETS, VALVES, AND MARKS MADE UPON THE GROUND BY OTHERS) AND ARE SPECULATIVE IN NATURE. THERE MAY ALSO BE OTHER EXISTING UNDERGROUND UTILITIES FOR WHICH THERE IS NO ABOVE GROUND EVIDENCE OR FOR WHICH NO ABOVE GROUND EVIDENCE WAS OBSERVED. THE EXACT LOCATIONS OF SAID EXISTING UNDERGROUND UTILITIES SHALL BE VERIFIED BY THE CONTRACTOR PRIOR TO ANY AND ALL CONSTRUCTION.

MISS UTILITY
CALL DC ONE CALL "DOC" AT 1-800-257-7777 48 HOURS PRIOR TO THE START OF WORK. THE EXCAVATOR MUST NOTIFY ALL PUBLIC UTILITY COMPANIES WITH UNDER GROUND FACILITIES IN THE AREA OF PROPOSED EXCAVATION AND HAVE THOSE FACILITIES LOCATED BY THE UTILITY COMPANIES PRIOR TO COMMENCING EXCAVATION. THE EXCAVATOR IS RESPONSIBLE FOR COMPLIANCE WITH REQUIREMENTS OF THE DISTRICT OF COLUMBIA CODES AND REGULATIONS.

OFFICIAL
GOVERNMENT OF THE DISTRICT OF COLUMBIA
PERMIT OPERATIONS DIVISION
PLANS APPROVED
Permit No. D1600814

MCMILLAN
SITE DEVELOPMENT
PACKAGE
LOT 800; SQUARE 3128
WASHINGTON, DC

OWNER
DISTRICT OF COLUMBIA
Office of the Deputy Mayor for Planning & Economic Development
1350 Pennsylvania Ave. NW
Washington, DC 20004
Tel. (202) 727-6365

DEVELOPER
VISION MCMILLAN PARTNERS
1508 U Street NW
Washington, DC 20009
Tel. (202) 462-1092

CONSULTANTS
ARCHITECT
PERKINS EASTMAN DC
1250 23rd Street NW
Suite 475
Washington, DC 20037
Tel. (202) 495-7430

LANDSCAPE ARCHITECT
NELSON BYRD WOLTZ
310 East Market Street
Charlottesville, VA 22902
Tel. (434) 984-1358

STRUCTURAL ENGINEER
SILMAN ASSOCIATES
1053 31st Street NW
Washington, DC 20007
Tel. (202) 333-6230

MEP ENGINEER
SETTY & ASSOCIATES
INTERNATIONAL, PLLC
5185 MacArthur Boulevard NW
Suite 220
Washington, DC 20016
Tel. (202) 393-1523

LIGHTING DESIGN
STROIK LIGHTING DESIGN
1470 Waggoner Circle
McLean, VA 22101
Tel. (703) 829-0588

HISTORIC PRESERVATION
EHT TRACERIES
1121 5th Street NW
Washington, DC 20001
Tel. (202) 393-1199

CIVIL ENGINEER
BOWMAN CONSULTING DC PC
888 12th Street NW
Suite 202
Washington, DC 20006
Tel. (202) 750-2474

SOE/GEOTECHNICAL ENGINEER
GEL CONSULTANTS
1620 I Street NW
Suite 800
Washington, DC 20006
Tel. (202) 828-9510

DEMOLITION PERMIT SET

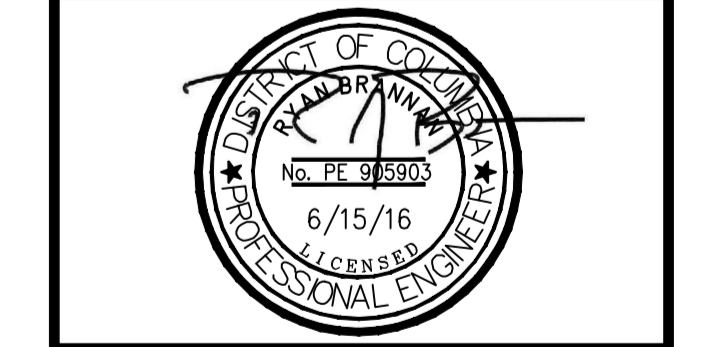
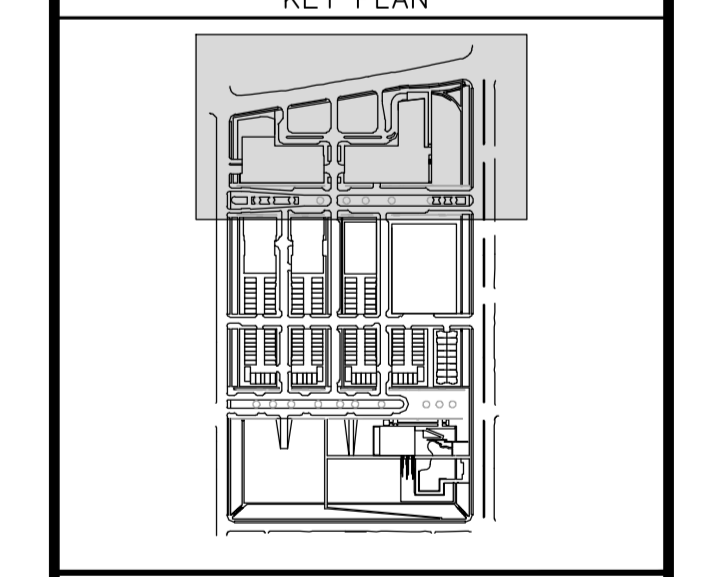

NO.	DATE	PLAN STATUS	DESCRIPTION
	6/15/16	PERMIT SUBMISSION	

ASF DESIGN SCALE 1" = 30'
ASF DRAWN
RJB CHKD
JOB No. 6266-02-005
DATE 6/15/16

ROUGH GRADING
POST DEMOLITION

SHEET **CDM0131**

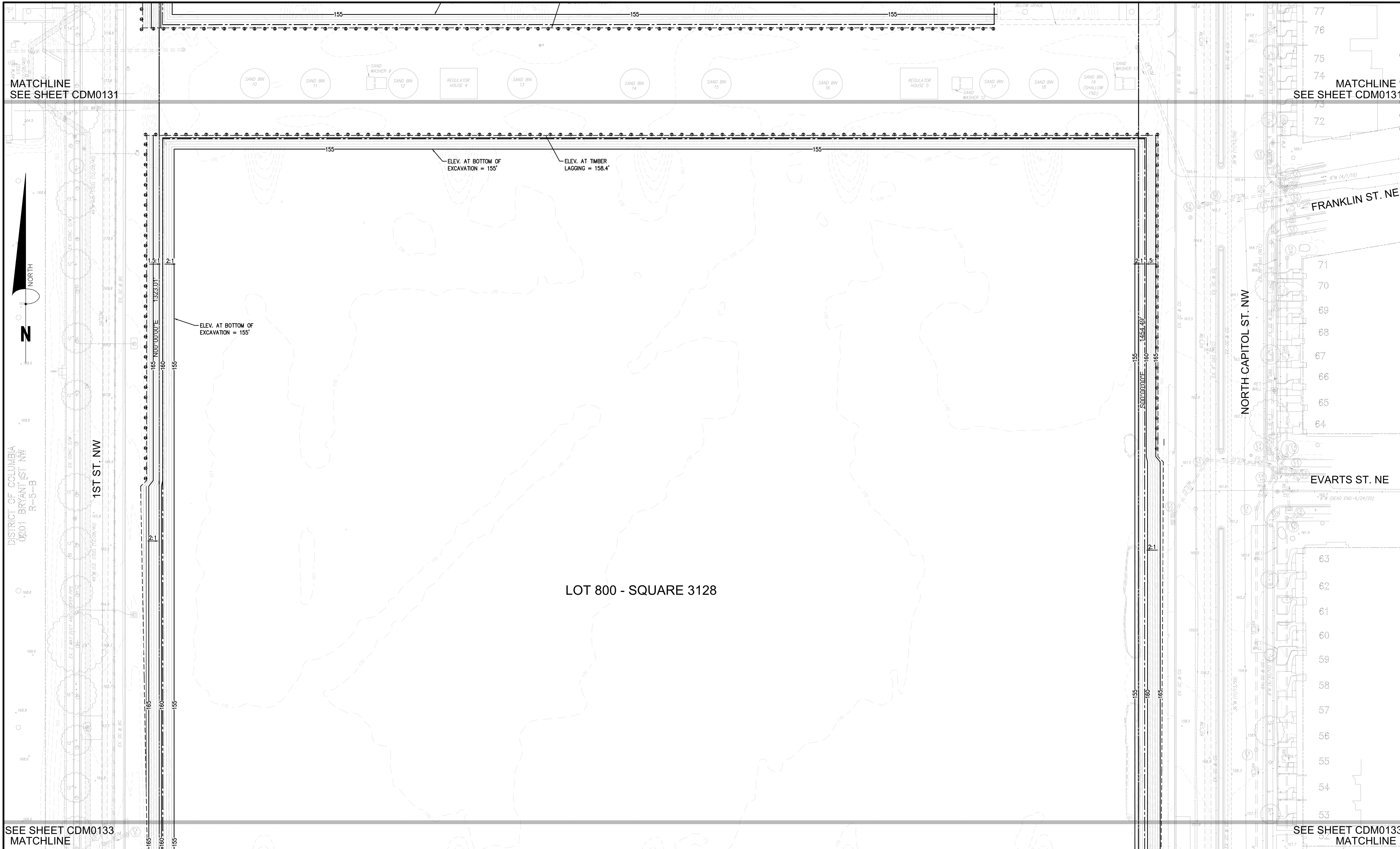

MATCHLINE
SEE SHEET CDM0131

MATCHLINE
SEE SHEET CDM0131

LOT 800 - SQUARE 3128

SEE SHEET CDM0133
MATCHLINE

SEE SHEET CDM0133
MATCHLINE

CAUTION!!
THE LOCATIONS OF ALL EXISTING UNDERGROUND UTILITIES SHOWN ON THIS PLAN ARE BASED UPON ABOVE GROUND EVIDENCE (INCLUDING, BUT NOT LIMITED TO, MANHOLES, INLETS, VALVES, AND MARKS MADE UPON THE GROUND BY OTHERS) AND ARE SPECULATIVE IN NATURE. THERE MAY ALSO BE OTHER EXISTING UNDERGROUND UTILITIES FOR WHICH THERE IS NO ABOVE GROUND EVIDENCE OR FOR WHICH NO ABOVE GROUND EVIDENCE WAS OBSERVED. THE EXACT LOCATIONS OF SAID EXISTING UNDERGROUND UTILITIES SHALL BE VERIFIED BY THE CONTRACTOR PRIOR TO ANY AND ALL CONSTRUCTION.

MISS UTILITY
CALL DC ONE CALL "DOC" AT 1-800-257-7777 48 HOURS PRIOR TO THE START OF WORK. THE EXCAVATOR MUST NOTIFY ALL PUBLIC UTILITY COMPANIES WITH UNDER GROUND FACILITIES IN THE AREA OF PROPOSED EXCAVATION AND HAVE THOSE FACILITIES LOCATED BY THE UTILITY COMPANIES PRIOR TO COMMENCING EXCAVATION. THE EXCAVATOR IS RESPONSIBLE FOR COMPLIANCE WITH REQUIREMENTS OF THE DISTRICT OF COLUMBIA CODES AND REGULATIONS.

OFFICIAL
GOVERNMENT OF THE DISTRICT OF COLUMBIA
PERMIT OPERATIONS DIVISION
PLANS APPROVED
Permit No. D1600814

- These plans are conditionally approved in accordance with any corrections noted on the plans. The building permit is a license to construct in accordance with adopted codes and does not waive any code requirements, not noted during plan review.
- All work must be done in strict accordance here with and the approved plans must be kept on site. No inspection will be made if approved plans are not on site.
- Issuance of permit does not prevent field inspections from ordering corrections to meet codes when issues are noted during inspection.
- No other changes or modifications shall be made without the approval of the District of Columbia Department of Public Works.
- This permit does not include approval for any work requiring a Supplemental Permit e.g. Electrical, Plumbing

MCMILLAN
SITE DEVELOPMENT
PACKAGE
LOT 800; SQUARE 3128
WASHINGTON, DC

OWNER
DISTRICT OF COLUMBIA
Office of the Deputy Mayor for Planning & Economic Development
1350 Pennsylvania Ave. NW
Washington, DC, 20004
Tel. (202) 727-6365

DEVELOPER
VISION MCMILLAN PARTNERS
1508 U Street NW
Washington, DC 20009
Tel. (202) 462-1092

CONSULTANTS
ARCHITECT
PERKINS EASTMAN DC
1250 23rd Street NW
Suite 475
Washington, DC 20037
Tel. (202) 495-7430

LANDSCAPE ARCHITECT
NELSON BYRD WOLFE
310 East Market Street
Charlottesville, VA 22902
Tel. (434) 984-1358

STRUCTURAL ENGINEER
SILMAN ASSOCIATES
1053 31st Street NW
Washington, DC 20007
Tel. (202) 333-6230

MEP ENGINEER
SETTY & ASSOCIATES
INTERNATIONAL, PLLC
5185 MacArthur Boulevard NW
Suite 220
Washington, DC 20016
Tel. (202) 393-1523

LIGHTING DESIGN
STROIK LIGHTING DESIGN
1470 Wagaman Circle
McLean, VA 22101
Tel. (703) 829-0548

HISTORIC PRESERVATION
EHT TRACERIES
1121 5th Street NW
Washington, DC 20001
Tel. (202) 393-1199

CIVIL ENGINEER
BOWMAN CONSULTING DC PC
888 17th Street NW
Suite 202
Washington, DC 20006
Tel. (202) 750-2474

SOE/GEOTECHNICAL ENGINEER
GEI CONSULTANTS
1620 I Street NW
Suite 800
Washington, DC 20006
Tel. (202) 828-9510

DEMOLITION PERMIT SET

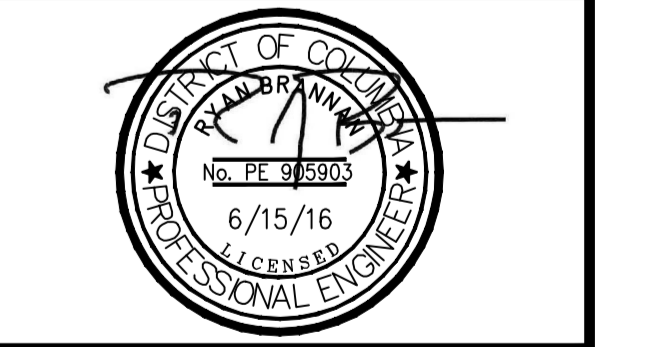
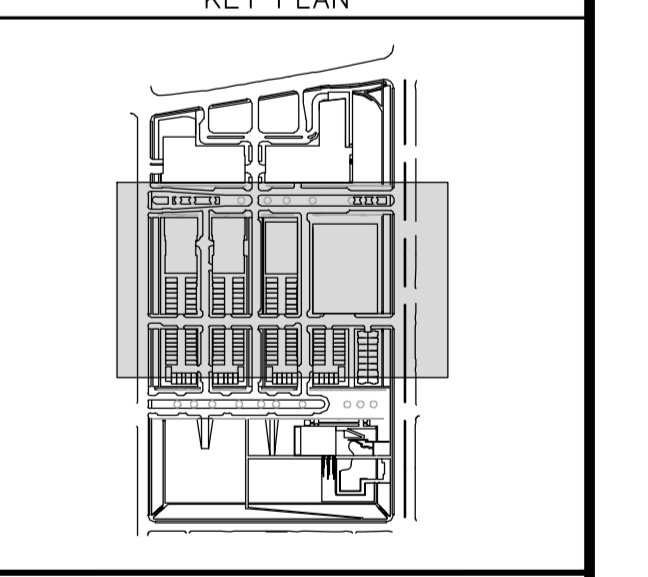

NO.	DATE	PLAN STATUS	DESCRIPTION
	6/15/16	PERMIT SUBMISSION	

ASF DESIGN ASF DRAWN RJB CHKD
SCALE 1" = 30'
JOB No. 6266-02-005
DATE 6/15/16

**ROUGH GRADING
POST DEMOLITION**

SHEET **CDM0132**

