

MATCHLINE
SEE SHEET CDM0121

MATCHLINE
SEE SHEET CDM0121

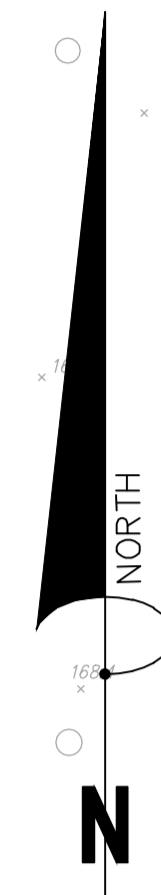

DISTRICT OF COLUMBIA
0601 BRYANT ST. NW
R-5-B

1ST ST. NW

NORTH CAPITOL ST. NW

FRANKLIN ST. NE

EVARTS ST. NE

LOT 800 - SQUARE 3128

SEE SHEET CDM0123
MATCHLINE

SEE SHEET CDM0123
MATCHLINE

LEGEND

- CURB INLET PROTECTION CIP
- STABILIZED CONSTRUCTION ENTRANCE SCE
- SILT FENCE SF
- SAFETY FENCE (5' CHAIN LINK FENCE) SF
- TREE PROTECTION (ORANGE FENCE) TP
- LIMITS OF DISTURBANCE LD

DUST CONTROL NOTES:

- THE CONTRACTOR SHALL CONDUCT OPERATIONS AND MAINTAIN THE PROJECT SITE AS TO MINIMIZE THE CREATION AND DISPERSION OF DUST. DUST CONTROL SHALL BE USED THROUGHOUT THE WORK AT THE SITE.
- THE CONTRACTOR MUST PROVIDE CLEAN WATER, FREE FROM SALT, OIL AND OTHER DELETERIOUS MATERIAL TO BE USED FOR ON-SITE DUST CONTROL.
- THE CONTRACTOR SHALL SUPPLY WATER SPRAYING EQUIPMENT CAPABLE OF ACCESSING ALL WORK AREAS.
- THE CONTRACTOR SHALL IMPLEMENT STRICT DUST CONTROL MEASURES DURING ACTIVE CONSTRUCTION PERIODS ON SITE. THESE MEASURES WILL GENERALLY CONSIST OF WATER APPLICATIONS THAT SHALL BE APPLIED A MINIMUM OF ONCE PER DAY DURING DRY WEATHER OR MORE OFTEN AS REQUIRED TO PREVENT DUST EMISSIONS.
- FOR WATER APPLICATION TO UNDISTURBED SOIL SURFACES, THE CONTRACTOR SHALL:
 - APPLY WATER WITH EQUIPMENT CONSISTING OF TANK, SPRAY BAR, PUMP WITH DISCHARGE PRESSURE GAUGE;
 - ARRANGE SPRAY BAR HEIGHT, NOZZLE SPACING, AND SPRAY PATTERN TO PROVIDE COMPLETE COVERAGE OF GROUND WITH WATER;
 - DISPERSE WATER THROUGH NOZZLES ON SPRAY BAR AT 20 PSI (137.8 K PA) MINIMUM. KEEP AREAS DAMP WITHOUT CREATING NUISANCE CONDITIONS SUCH AS PONDING.
- FOR WATER APPLICATION TO SOIL SURFACES DURING DEMOLITIONS AND/OR EXCAVATION, THE CONTRACTOR SHALL:
 - APPLY WATER WITH EQUIPMENT CONSISTING OF A TANK, PUMP WITH DISCHARGE GAUGES, HOSES, AND MIST NOZZLES;
 - LOCATE TANK AND SPRAYING EQUIPMENT SO THAT THE ENTIRE DISTURBED AREA CAN BE MISTED WITHOUT INTERFERING WITH DEMOLITION AND/OR EXCAVATION EQUIPMENT OR OPERATIONS. KEEP AREAS DAMP WITHOUT CREATING NUISANCE CONDITIONS SUCH AS PONDING;
 - APPLY WATER SPRAY IN A MANNER TO PREVENT MOVEMENT OF SPRAY BEYOND SITE BOUNDARIES.

SEDIMENT AND EROSION CONTROL NOTE:

- THE CONTRACTOR SHALL BE RESPONSIBLE FOR THE DESIGN OF SHEETING AND SHORING AND SUPPORT OF EXISTING UTILITIES AND ADJACENT STRUCTURES, SHORING, BRACING, AND UNDERPINNING DESIGNED BY THE CONTRACTOR'S STRUCTURAL ENGINEER LICENSED IN THE DISTRICT OF COLUMBIA SHALL BE PROVIDED AS NECESSARY TO ENSURE THEIR SUPPORT.
- PROVIDE SILT FENCE AT THE PERIMETER OF DISTURBED AREA OR EXCAVATION TO REMAIN IN PLACE UNTIL SITE IS STABILIZED OR OTHERWISE APPROVED BY THE INSPECTOR.
- PROVIDE CONSTRUCTION FENCE AT THE PERIMETER OF DISTURBED AREA OR EXCAVATION TO REMAIN IN PLACE UNTIL SITE IS STABILIZED OR OTHERWISE APPROVED BY THE INSPECTOR.
- CONTRACTOR TO MAINTAIN ON-SITE STAMPED AND SIGNED SEDIMENT AND EROSION CONTROL DRAWINGS APPROVED BY THE DEPARTMENT OF THE ENVIRONMENT, WATERSHED PROTECTION DIVISION.
- THE APPLICATION MUST NOTIFY THE DEPARTMENT OF THE ENVIRONMENT BY PHONE (202-535-2250) AT LEAST 24 HOURS PRIOR TO START OF GRADING ACTIVITY AND WITHIN TWO (2) WEEKS AFTER COMPLETION OF PROJECT TO REQUEST INSPECTION. IF THERE IS NEED TO MAKE CHANGES OR MODIFICATIONS IN THE APPROVED DESIGN, DEPARTMENT OF THE ENVIRONMENT MUST BE NOTIFIED IMMEDIATELY.

CONSTRUCTION AND STABILIZATION REQUIREMENTS:

- CONTACT DC WATERSHED PROTECTION DIVISION AT 202-535-2977 OR EMAIL EB.SCHEDULED@DC.GOV TO SCHEDULE THE PRE-CONSTRUCTION MEETING PRIOR TO MOBILIZATION.
- INSTALL SEDIMENT AND EROSION CONTROL MEASURES AS NEEDED INCLUDING STABILIZED CONSTRUCTION ENTRANCE, WASH RACK, INLET PROTECTION, AND SILT FENCE AS INDICATED ON THIS SHEET. SEE SHEET CDM0520 FOR SEDIMENT AND EROSION CONTROL DETAILS.
- SEDIMENT CONTROL MEASURES SHALL BE INSPECTED AND APPROVED BY THE INSPECTOR PRIOR TO COMMENCING ANY OTHER LAND DISTURBING ACTIVITIES.
- DISCONNECT UTILITIES AND DEMOLISH UNDERGROUND FILTER CELLS.
- AT THE COMPLETION OF THIS PHASE OF CONSTRUCTION, FOLLOWING SITE STABILIZATION AND UPON INSPECTOR'S APPROVAL, TEMPORARY SEDIMENT AND EROSION CONTROL MEASURES CAN BE REMOVED.

EXCAVATION CUT/FILL:

VOLUME OF EXCAVATION PARCEL 1:	171,740 (AREA) x 34" (DEPTH) / 27 = 216,265 CY
VOLUME OF EXCAVATION PARCEL 2:	53,430 (AREA) x 12" (DEPTH) / 27 = 23,747 CY
VOLUME OF EXCAVATION PARCEL 3:	22,260 (AREA) x 12" (DEPTH) / 27 = 9,893 CY
VOLUME OF EXCAVATION PARCEL 4:	73,300 (AREA) x 12" (DEPTH) / 27 = 32,578 CY
TOTAL VOLUME OF EXCAVATION:	282,483 CY

* DOES NOT ACCOUNT FOR APPROX. 14' VOID OF EXISTING CELL TO BE DEMOLISHED.

CONSTRUCTION DATES:

- THE PROPOSED WORK DUE TO COMMENCE IN THE SUMMER OF 2016 AND IS ANTICIPATED TO TAKE APPROXIMATELY 24 MONTHS.
- EXACT BEGINNING AND END OF CONSTRUCTION IS TO BE ESTABLISHED BY THE OWNER.

SEDIMENT AND EROSION CONTROL NARRATIVE:

INSTALL SEDIMENT AND EROSION CONTROL MEASURES INCLUDING SILT FENCE, INLET PROTECTION, TREE PROTECTION, AND STABILIZED CONSTRUCTION ENTRANCE AT SITE. FOLLOWING DISCONNECTION OF UTILITIES, STRUCTURE TO BE RAZED TO THE SURFACE USING DISTRICT APPROVED DEMOLITION METHODS. DURING DEMOLITION, DEBRIS WILL BE REMOVED FROM SITE BY TRUCK. CONTRACT DC DEPARTMENT OF THE ENVIRONMENT, WATERSHED PROTECTION DIVISION AT 202-535-2250 TO SCHEDULE PRE-CONSTRUCTION MEETING.

AREA OF DISTURBANCE:

TOTAL SITE AREA: 1,075,355 SF (24.69 ACRES)
AREA TO BE DISTURBED: 1,215,636 SF (27.91 ACRES)

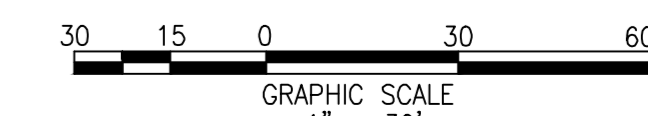

CAUTION!
THE LOCATIONS OF ALL EXISTING UNDERGROUND UTILITIES SHOWN ON THIS PLAN ARE BASED UPON ABOVE GROUND EVIDENCE (INCLUDING, BUT NOT LIMITED TO, MANHOLES, INLETS, VALVES, AND MARKS MADE UPON THE GROUND BY OTHERS) AND ARE SPECULATIVE IN NATURE. THERE MAY ALSO BE OTHER EXISTING UNDERGROUND UTILITIES FOR WHICH THERE IS NO ABOVE GROUND EVIDENCE OR FOR WHICH NO ABOVE GROUND EVIDENCE WAS OBSERVED. THE EXACT LOCATIONS OF SAID EXISTING UNDERGROUND UTILITIES SHALL BE VERIFIED BY THE CONTRACTOR PRIOR TO ANY AND ALL CONSTRUCTION.

MISS UTILITY
CALL DC ONE CALL "DCC" AT 1-800-257-7777 48 HOURS PRIOR TO THE START OF WORK. THE EXCAVATOR MUST NOTIFY ALL PUBLIC UTILITY COMPANIES WITH UNDERGROUND FACILITIES IN THE AREA OF PROPOSED EXCAVATION AND HAVE THOSE FACILITIES LOCATED BY THE UTILITY COMPANIES PRIOR TO COMMENCING EXCAVATION. THE EXCAVATOR IS RESPONSIBLE FOR COMPLIANCE WITH REQUIREMENTS OF THE DISTRICT OF COLUMBIA CODES AND REGULATIONS.

OFFICIAL
GOVERNMENT OF THE DISTRICT OF COLUMBIA
PERMIT OPERATIONS DIVISION
PLANS APPROVED
Permit No. D1600814
These plans are conditionally approved in accordance with any conditions noted on the plans. The building permit is a license to construct in accordance with adopted codes and does not waive a code requirements, not noted during plan review.
All work must be done in strict accordance here with and the approved plans must be kept on site. No inspection will be made if approved plans are not on site.
Issuance of permit does not prevent field inspections from ordering corrections to meet codes when issues are noted during inspection.
No other changes or modifications shall be made without the written approval of the District of Columbia Department of the Environment, Watershed Protection Division.
This permit does not include approval for any work requiring a Supplemental permit e.g. Electrical, Plumbing

MCMILLAN
SITE DEVELOPMENT
PACKAGE
LOT 800; SQUARE 3128
WASHINGTON, DC

OWNER
DISTRICT OF COLUMBIA
Office of the Deputy Mayor for Planning & Economic Development
1350 Pennsylvania Ave. NW
Washington, DC 20004
Tel. (202) 727-6365

DEVELOPER
VISION MCMILLAN PARTNERS
1508 U Street NW
Washington, DC 20009
Tel. (202) 462-1092

CONSULTANTS
ARCHITECT
PERKINS EASTMAN DC
1250 23rd Street NW
Suite 475
Washington, DC 20037
Tel. (202) 495-7430

LANDSCAPE ARCHITECT
NELSON BYRD WOLFE
310 East Market Street
Charlottesville, VA 22902
Tel. (434) 984-1358

STRUCTURAL ENGINEER
SILMAN ASSOCIATES
1053 31st Street NW
Washington, DC 20007
Tel. (202) 333-6230

MEP ENGINEER
SETTY & ASSOCIATES
INTERNATIONAL, PLLC
5185 MacArthur Boulevard NW
Suite 220
Washington, DC 20016
Tel. (202) 393-1523

LIGHTING DESIGN
STROBK LIGHTING DESIGN
1470 Waggoner Circle
McLean, VA 22101
Tel. (703) 829-0568

HISTORIC PRESERVATION
EHT TRACERIES
1121 5th Street NW
Washington, DC 20001
Tel. (202) 393-1199

CIVIL ENGINEER
BOWMAN CONSULTING DC PC
888 17th Street NW
Suite 202
Washington, DC 20006
Tel. (202) 750-2474

SOE/GEOTECHNICAL ENGINEER
GEL CONSULTANTS
1620 I Street NW
Suite 800
Washington, DC 20006
Tel. (202) 828-9510

DEMOLITION PERMIT SET

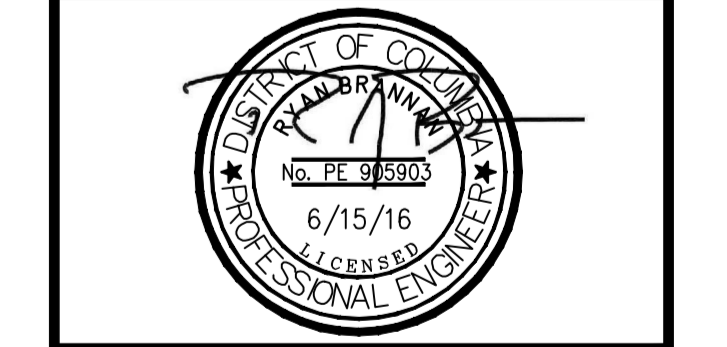
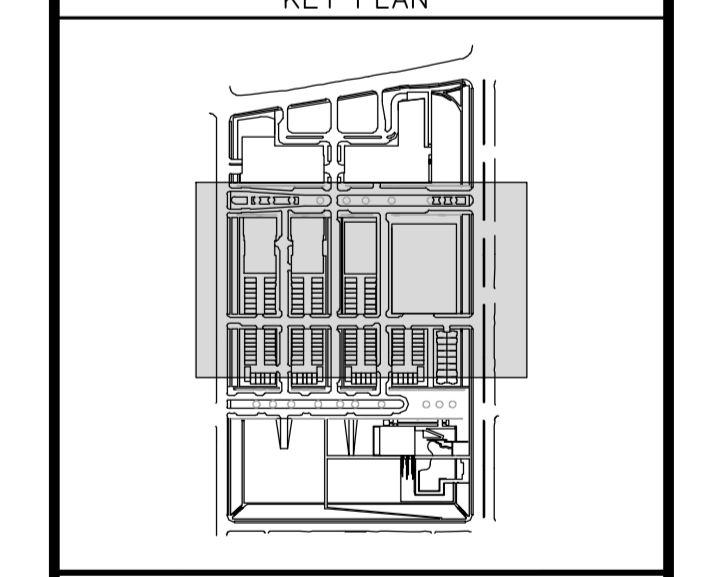

NO.	DATE	DESCRIPTION	ASF DESIGN	ASF DRAWN	RJB CHKD
1	6/15/16	PERMIT SUBMISSION			

EROSION AND SEDIMENT CONTROL PLAN - SUPPORT OF EXCAVATION

JOB No. 6266-02-005
DATE 6/15/16
SHEET **CDM0122**

MATCHLINE
SEE SHEET CDM0122

MATCHLINE
SEE SHEET CDM0122

OFFICIAL
GOVERNMENT OF THE DISTRICT OF COLUMBIA
PERMIT OPERATIONS DIVISION
PLANS APPROVED

Permit No. D1600814
These plans are conditionally approved in accordance with any conditions noted on the plans. The building permit is a license to construct in accordance with adopted codes and does not waive any code requirements, not noted during plan review.
All work must be done in strict accordance here with and the approved plans must be kept on site. No inspection will be made if approved plans are not on site.
Issuance of permit does not prevent field inspections from ordering corrections to meet codes when issues are noted during inspection.
No other changes or additions to these plans are permitted without additional permit fees.
This permit does not include approval for any work requiring a Supplemental permit
e.g. Electrical, Plumbing

MCMILLAN
SITE DEVELOPMENT
PACKAGE
LOT 800; SQUARE 3128
WASHINGTON, DC

OWNER
DISTRICT OF COLUMBIA
Office of the Deputy Mayor for Planning & Economic Development
1350 Pennsylvania Ave. NW
Washington, DC 20004
Tel. (202) 727-6365

DEVELOPER
VISION MCMILLAN PARTNERS
1508 U Street NW
Washington, DC 20009
Tel. (202) 462-1092

CONSULTANTS
ARCHITECT
PERKINS EASTMAN DC
1250 23rd Street NW
Suite 475
Washington, DC 20037
Tel. (202) 495-7430

LANDSCAPE ARCHITECT
NELSON BYRD WOLTZ
310 East Market Street
Charlottesville, VA 22902
Tel. (434) 984-1358

STRUCTURAL ENGINEER
SILMAN ASSOCIATES
1853 31st Street NW
Washington, DC 20007
Tel. (202) 333-6230

MEP ENGINEER
SETTY & ASSOCIATES
INTERNATIONAL, PLLC
5185 MacArthur Boulevard NW
Suite 220
Washington, DC 20016
Tel. (202) 393-1523

LIGHTING DESIGN
STROIK LIGHTING DESIGN
1470 Waggoner Circle
McLean, VA 22101
Tel. (703) 829-0568

HISTORIC PRESERVATION
EHT TRACERIES
1121 5th Street NW
Washington, DC 20001
Tel. (202) 393-1199

CIVIL ENGINEER
BOWMAN CONSULTING DC PC
888 17th Street NW
Suite 202
Washington, DC 20006
Tel. (202) 750-2474

SOE/GEOTECHNICAL ENGINEER
GEL CONSULTANTS
1620 I Street NW
Suite 800
Washington, DC 20006
Tel. (202) 828-9510

DEMOLITION PERMIT SET

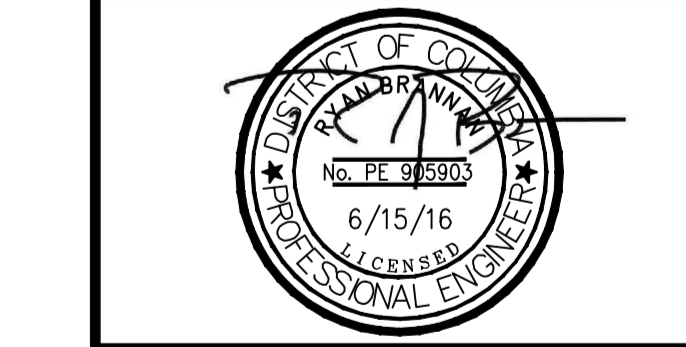
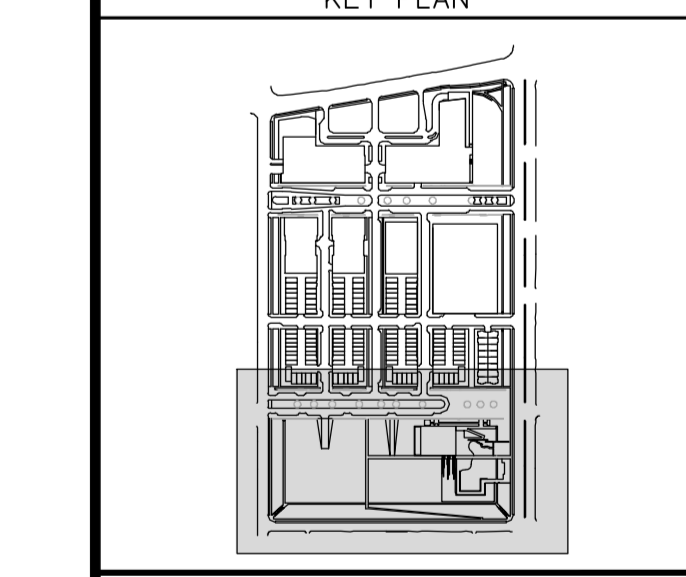

PLAN STATUS

NO.	DATE	DESCRIPTION
1	6/15/16	PERMIT SUBMISSION

ASF DESIGN	ASF DRAWN	RJB CHKD

JOB No. 6266-02-005
DATE 6/15/16

EROSION AND SEDIMENT CONTROL PLAN - SUPPORT OF EXCAVATION

SHEET **CDM0123**

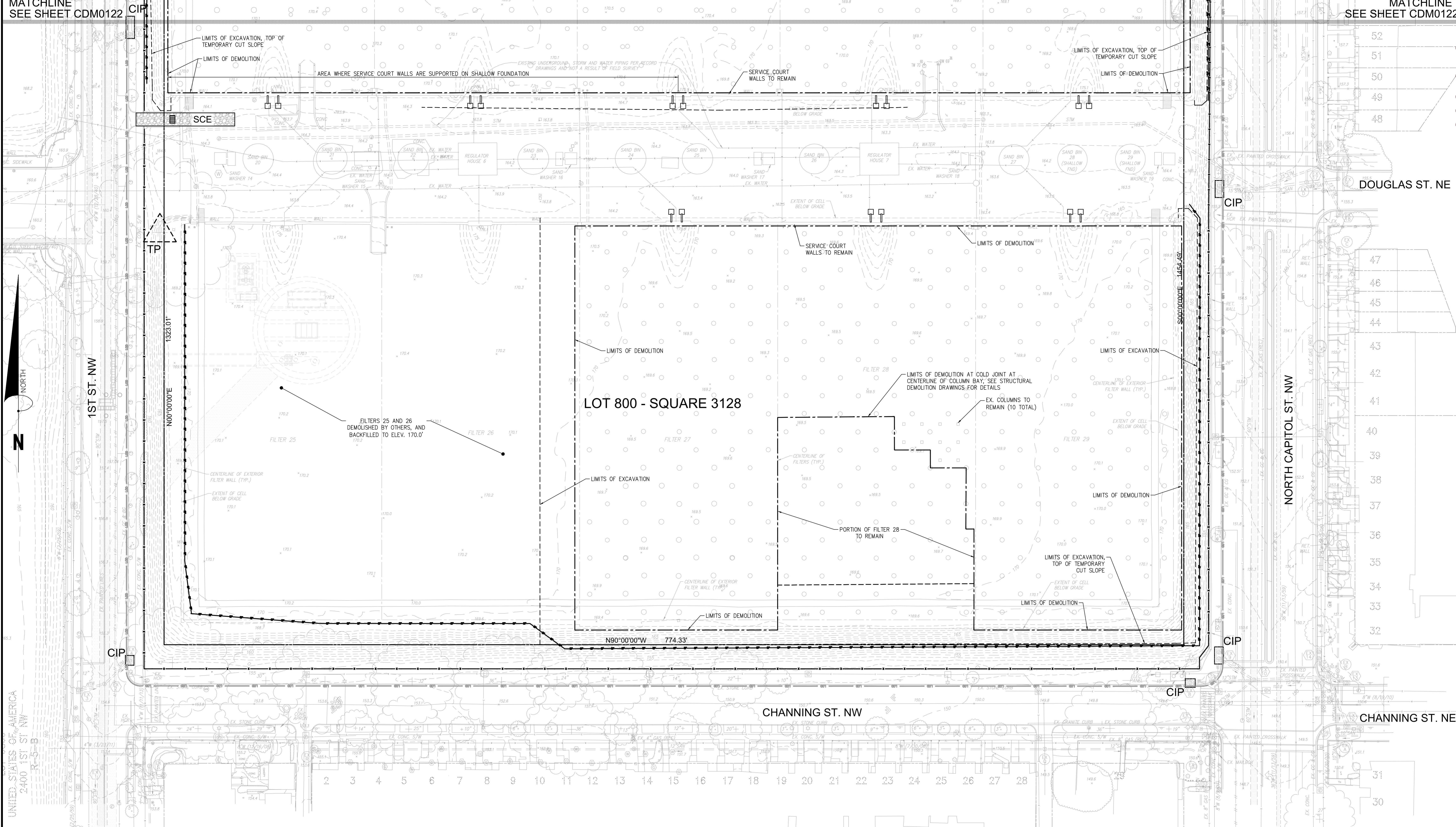

UNITED STATES OF AMERICA
2400 1ST ST. NW
FLOOR 5

CAUTION!
THE LOCATIONS OF ALL EXISTING UNDERGROUND UTILITIES SHOWN ON THIS PLAN ARE BASED UPON ABOVE GROUND EVIDENCE (INCLUDING, BUT NOT LIMITED TO, MANHOLES, INLETS, VALVES, AND MARKS MADE UPON THE GROUND BY OTHERS) AND ARE SPECULATIVE IN NATURE. THERE MAY ALSO BE OTHER EXISTING UNDERGROUND UTILITIES FOR WHICH THERE IS NO ABOVE GROUND EVIDENCE OR FOR WHICH NO ABOVE GROUND EVIDENCE WAS OBSERVED. THE EXACT LOCATIONS OF SAID EXISTING UNDERGROUND UTILITIES SHALL BE VERIFIED BY THE CONTRACTOR PRIOR TO ANY AND ALL CONSTRUCTION.

MISS UTILITY
CALL DC ONE CALL "DOC" AT 1-800-257-7777 48 HOURS PRIOR TO THE START OF WORK. THE EXCAVATOR MUST NOTIFY ALL PUBLIC UTILITY COMPANIES WITH UNDER GROUND FACILITIES IN THE AREA OF PROPOSED EXCAVATION AND HAVE THOSE FACILITIES LOCATED BY THE UTILITY COMPANIES PRIOR TO COMMENCING EXCAVATION. THE EXCAVATOR IS RESPONSIBLE FOR COMPLIANCE WITH REQUIREMENTS OF THE DISTRICT OF COLUMBIA CODES AND REGULATIONS.

LEGEND

- CURB INLET PROTECTION [Symbol] CIP
- STABILIZED CONSTRUCTION ENTRANCE [Symbol] SCE
- SILT FENCE [Symbol]
- SAFETY FENCE (5' CHAIN LINK FENCE) [Symbol]
- TREE PROTECTION (ORANGE FENCE) [Symbol] TP
- LIMITS OF DISTURBANCE [Symbol]

DUST CONTROL NOTES:

- THE CONTRACTOR SHALL CONDUCT OPERATIONS AND MAINTAIN THE PROJECT SITE AS TO MINIMIZE THE CREATION AND DISPERSION OF DUST. DUST CONTROL SHALL BE USED THROUGHOUT THE WORK AT THE SITE.
- THE CONTRACTOR MUST PROVIDE CLEAN WATER, FREE FROM SALT, OIL AND OTHER DELETERIOUS MATERIAL TO BE USED FOR ON-SITE DUST CONTROL.
- THE CONTRACTOR SHALL SUPPLY WATER SPRAYING EQUIPMENT CAPABLE OF ACCESSING ALL WORK AREAS.
- THE CONTRACTOR SHALL IMPLEMENT STRICT DUST CONTROL MEASURES DURING ACTIVE CONSTRUCTION OPERATIONS ON SITE. THESE MEASURES WILL GENERALLY CONSIST OF WATER APPLICATIONS THAT SHALL BE APPLIED A MINIMUM OF ONCE PER DAY DURING DRY WEATHER OR MORE OFTEN AS REQUIRED TO PREVENT DUST EMISSIONS.
- FOR WATER APPLICATION TO UNDISTURBED SOIL SURFACES, THE CONTRACTOR SHALL:
A. APPLY WATER WITH EQUIPMENT CONSISTING OF A TANK, SPRAY BAR, PUMP WITH DISCHARGE PRESSURE GAUGE.
B. ARRANGE SPRAY BAR HEIGHT, NOZZLE SPACING, AND SPRAY PATTERN TO PROVIDE COMPLETE COVERAGE OF GROUND WITH WATER.
C. DISPENSE WATER THROUGH NOZZLES ON SPRAY BAR AT 20 PSI (137.8 K PA) MINIMUM. KEEP AREAS DAMP WITHOUT CREATING NUISANCE CONDITIONS SUCH AS PONDING.
- FOR WATER APPLICATION TO SOIL SURFACES DURING DEMOLITIONS AND/OR EXCAVATION, THE CONTRACTOR SHALL:
A. APPLY WATER WITH EQUIPMENT CONSISTING OF A TANK, PUMP WITH DISCHARGE GAUGES, HOSES, AND MIST NOZZLES.
B. LOCATE TANK AND SPRAYING EQUIPMENT SO THAT THE ENTIRE DISTURBED AREA CAN BE MISTED WITHOUT INTERFERING WITH DEMOLITION AND/OR EXCAVATION EQUIPMENT OR OPERATIONS. KEEP AREAS DAMP WITHOUT CREATING NUISANCE CONDITIONS SUCH AS PONDING.
C. APPLY WATER SPRAY IN A MANNER TO PREVENT MOVEMENT OF SPRAY BEYOND SITE BOUNDARIES.

SEDIMENT AND EROSION CONTROL NOTE:

- THE CONTRACTOR SHALL BE RESPONSIBLE FOR THE DESIGN OF SHEETING AND SHORING AND SUPPORT OF EXISTING UTILITIES AND ADJACENT STRUCTURES. SHORING, BRACING, AND UNDERPINNING DESIGNED BY THE CONTRACTOR'S STRUCTURAL ENGINEER LICENSED IN THE DISTRICT OF COLUMBIA SHALL BE PROVIDED AS NECESSARY TO ENSURE THEIR SUPPORT.
- PROVIDE SILT FENCE AT THE PERIMETER OF DISTURBED AREA OR EXCAVATION TO REMAIN IN PLACE UNTIL SITE IS STABILIZED OR OTHERWISE APPROVED BY THE INSPECTOR.
- PROVIDE CONSTRUCTION FENCE AT THE PERIMETER OF DISTURBED AREA OR EXCAVATION TO REMAIN IN PLACE UNTIL SITE IS STABILIZED OR OTHERWISE APPROVED BY THE INSPECTOR.
- CONTRACTOR TO MAINTAIN ON-SITE STAMPED AND SIGNED SEDIMENT AND EROSION CONTROL DRAWINGS APPROVED BY THE DEPARTMENT OF THE ENVIRONMENT, WATERSHED PROTECTION DIVISION.
- THE APPLICATION MUST NOTIFY THE DEPARTMENT OF THE ENVIRONMENT BY PHONE (202-535-2250) AT LEAST 24 HOURS PRIOR TO START OF GRADING ACTIVITY AND WITHIN TWO (2) WEEKS AFTER COMPLETION OF PROJECT TO REQUEST INSPECTION. IF THERE IS NEED TO MAKE CHANGES OR MODIFICATIONS IN THE APPROVED DESIGN, DEPARTMENT OF THE ENVIRONMENT MUST BE NOTIFIED IMMEDIATELY.

CONSTRUCTION AND STABILIZATION SEQUENCE:

- CONTACT DC WATERSHED PROTECTION DIVISION AT 202-535-2977 OR EMAIL IEB.SCHEDULING@dc.gov TO SCHEDULE THE PRE-CONSTRUCTION MEETING PRIOR TO MOBILIZATION.
- INSTALL SEDIMENT AND EROSION CONTROL MEASURES AS NEEDED INCLUDING STABILIZED CONSTRUCTION ENTRANCE, WASH RACK, INLET PROTECTION, AND SILT FENCE AS INDICATED ON THIS SHEET. SEE SHEET CDM0520 FOR SEDIMENT AND EROSION CONTROL DETAILS.
- SEDIMENT CONTROL MEASURES SHALL BE INSPECTED AND APPROVED BY THE INSPECTOR PRIOR TO COMMENCING ANY OTHER LAND DISTURBING ACTIVITIES.
- DISCONNECT UTILITIES AND DEMOLISH UNDERGROUND FILTER CELLS.
- AT THE COMPLETION OF THIS PHASE OF CONSTRUCTION, FOLLOWING SITE STABILIZATION AND UPON INSPECTOR'S APPROVAL, TEMPORARY SEDIMENT AND EROSION CONTROL MEASURES CAN BE REMOVED.

EXCAVATION CUT/FILL:

VOLUME OF EXCAVATION PARCEL 1:	171,740 (AREA) x 34" (DEPTH) / 27 = 216,265 CY
VOLUME OF EXCAVATION PARCEL 2:	53,430 (AREA) x 12" (DEPTH) / 27 = 23,747 CY
VOLUME OF EXCAVATION PARCEL 3:	22,260 (AREA) x 12" (DEPTH) / 27 = 9,893 CY
VOLUME OF EXCAVATION PARCEL 4:	73,300 (AREA) x 12" (DEPTH) / 27 = 32,578 CY
TOTAL VOLUME OF EXCAVATION:	282,483 CY

* DOES NOT ACCOUNT FOR APPROX. 14' VOID OF EXISTING CELL TO BE DEMOLISHED.

CONSTRUCTION DATES:

- THE PROPOSED WORK DUE TO COMMENCE IN THE SUMMER OF 2016 AND IS ANTICIPATED TO TAKE APPROXIMATELY 24 MONTHS.
- EXACT BEGINNING AND END OF CONSTRUCTION IS TO BE ESTABLISHED BY THE OWNER.

SEDIMENT AND EROSION CONTROL NARRATIVE:

INSTALL SEDIMENT AND EROSION CONTROL MEASURES INCLUDING SILT FENCE, INLET PROTECTION, TREE PROTECTION, AND STABILIZED CONSTRUCTION ENTRANCE AT SITE. FOLLOWING DISCONNECTION OF UTILITIES, STRUCTURE TO BE RAZED TO THE SURFACE USING DISTRICT APPROVED DEMOLITION METHODS. DURING DEMOLITION, DEBRIS WILL BE REMOVED FROM SITE BY TRUCK. CONTACT DC DEPARTMENT OF THE ENVIRONMENT, WATERSHED PROTECTION DIVISION AT 202-535-2250 TO SCHEDULE PRE-CONSTRUCTION MEETING.

AREA OF DISTURBANCE:

TOTAL SITE AREA: 1,075,355 SF (24.69 ACRES)
AREA TO BE DISTURBED: 1,215,636 SF (27.91 ACRES)

