

Original Window Proposal - Principal Building



○ Proposed Rear Elevation
scale: 1/4" = 1'-0"

FOR DESIGN PURPOSES ONLY
schematic design for:
1832 15th St NW 12.04.19
Washington, DC date

Board of Zoning Adjustment
District of Columbia
A-1.04
CASE NO 20144
EXHIBIT NO. 99B

New Window Proposal - Principal Building

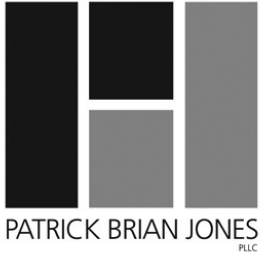

Proposed Rear Elevation
scale: 3/16" = 1'-0"

FOR DESIGN PURPOSES ONLY
schematic design for:
1832 15th St NW
Washington, DC

01.30.20
date

A-1.02

Original Window Proposal - Accessory Building

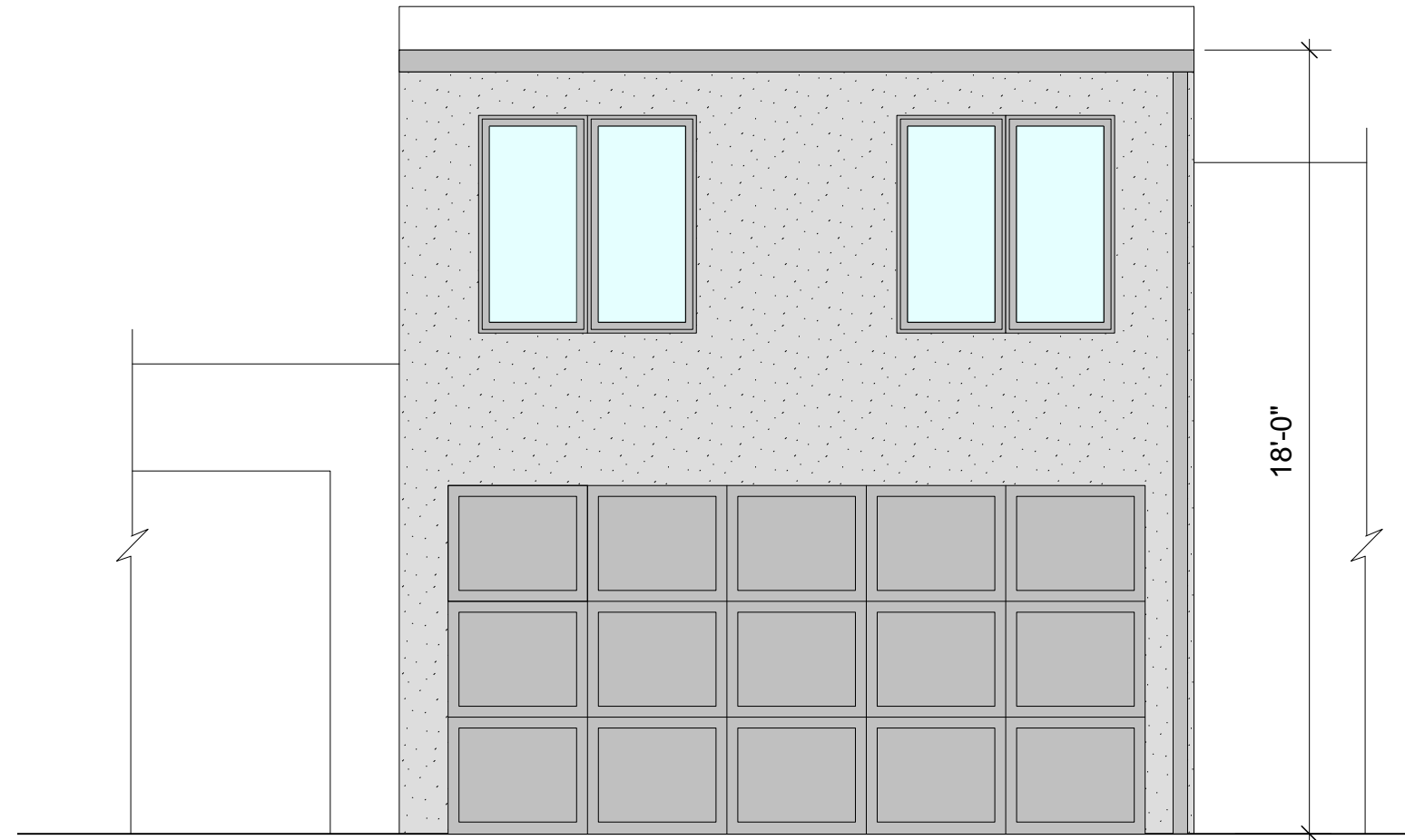

Proposed Carriage House Ctvd. Elevation
scale: 1/4" = 1'-0"

Proposed Carriage House Alley Elevation
scale: 1/4" = 1'-0"

FOR DESIGN PURPOSES ONLY
schematic design for:
1832 15th St NW 12.04.19
Washington, DC date

New Window Proposal - Accessory Building

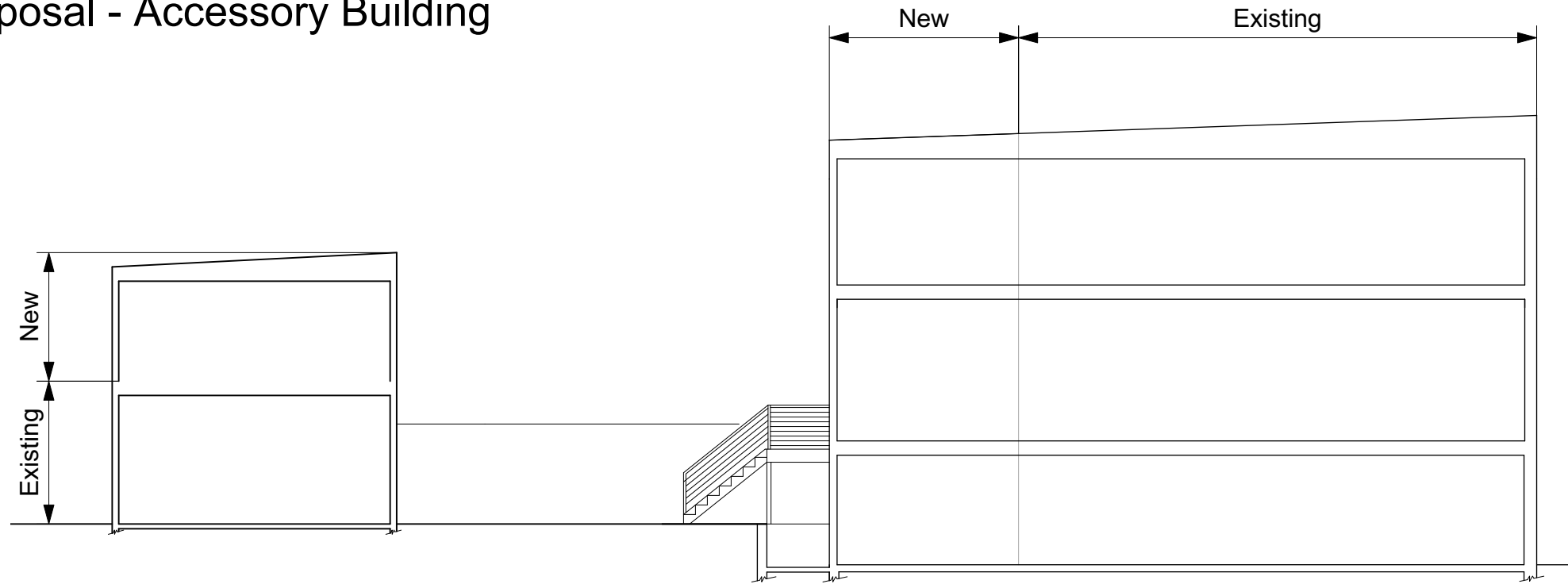
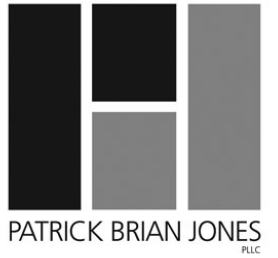

Proposed Building / Site Section
scale: 3/32" = 1'-0"

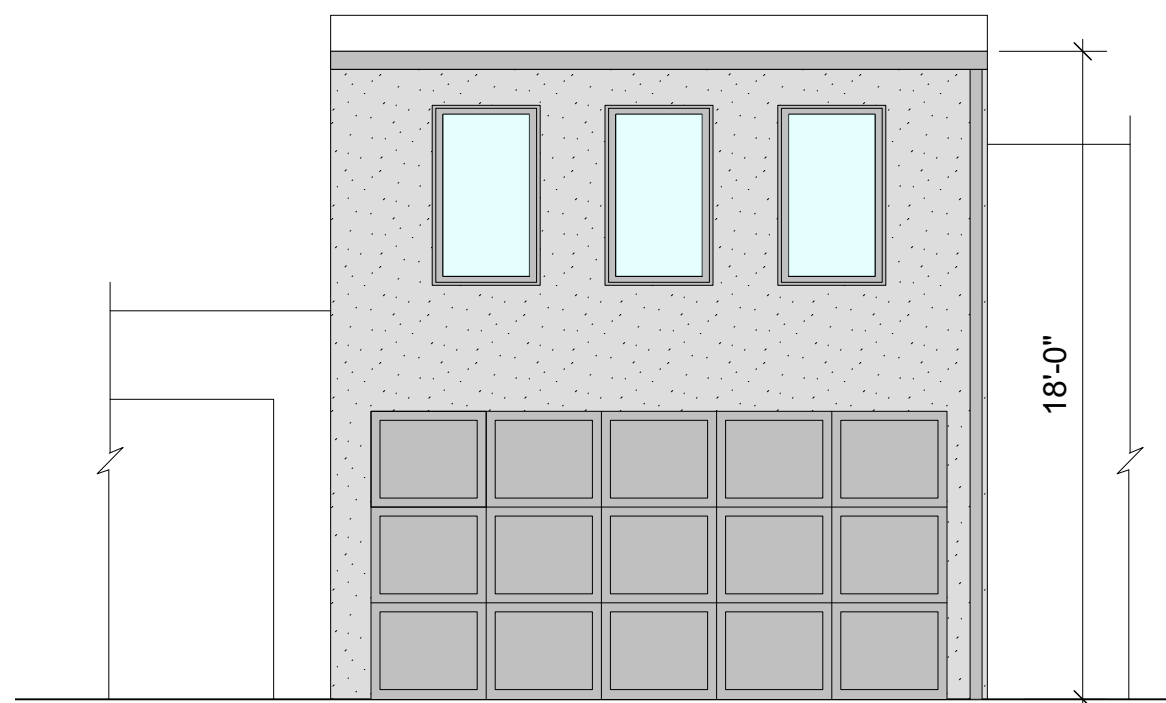

Proposed Carriage House Alley Elevation
scale: 3/16" = 1'-0"

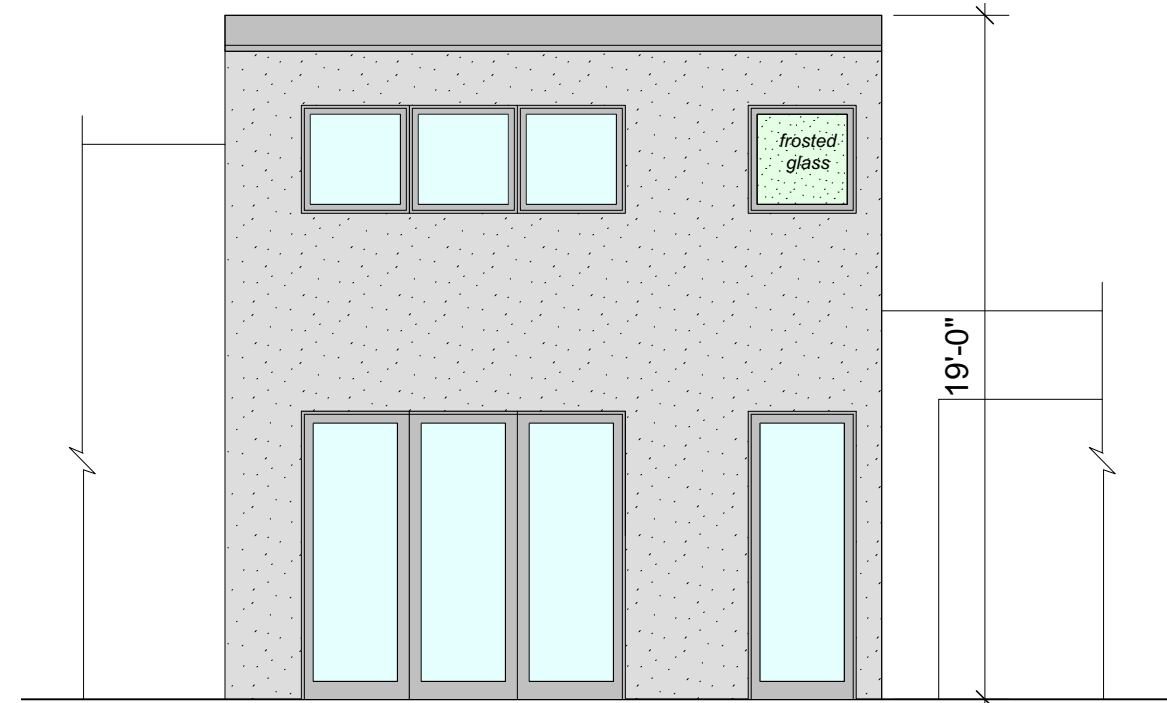

Proposed Carriage House Ctyd. Elevation
scale: 3/16" = 1'-0"

FOR DESIGN PURPOSES ONLY

schematic design for:

1832 15th St NW

Washington, DC

01.30.20

date