

333 9th Street SE ADDITION

Washington, DC 20003

BZA/HPRB Concept Plans

September 17, 2019

OWNERS:

SAM & JOELLE BALLEW
333 9TH STREET SE
WASHINGTON, DC 20003

ARCHITECT:

FOWLER ARCHITECTS
1819 D STREET SE
WASHINGTON, DC 20003
(202)546-0896

PROPERTY INFORMATION:

LOT: 0038
SQUARE: 0924
LOT AREA: 1004 SF
ZONE: RF-1
USE GROUP: R-3
EXISTING: TWO STORY ROW DWELLING WITH BASEMENT
SINGLE FAMILY DWELLING
PROPOSED: SINGLE FAMILY DWELLING

PROJECT DESCRIPTION:

TWO STORY REAR ADDITION WITH SCREENED COVERED PORCH AT FIRST FLOOR LEVEL AND ENCLOSED SPACE AT SECOND FLOOR LEVEL; INTERIOR RENOVATIONS AT SECOND FLOOR LEVEL

ZONING INFORMATION:

RELIEF NEEDED: Subtitle E §304.1, §306.1

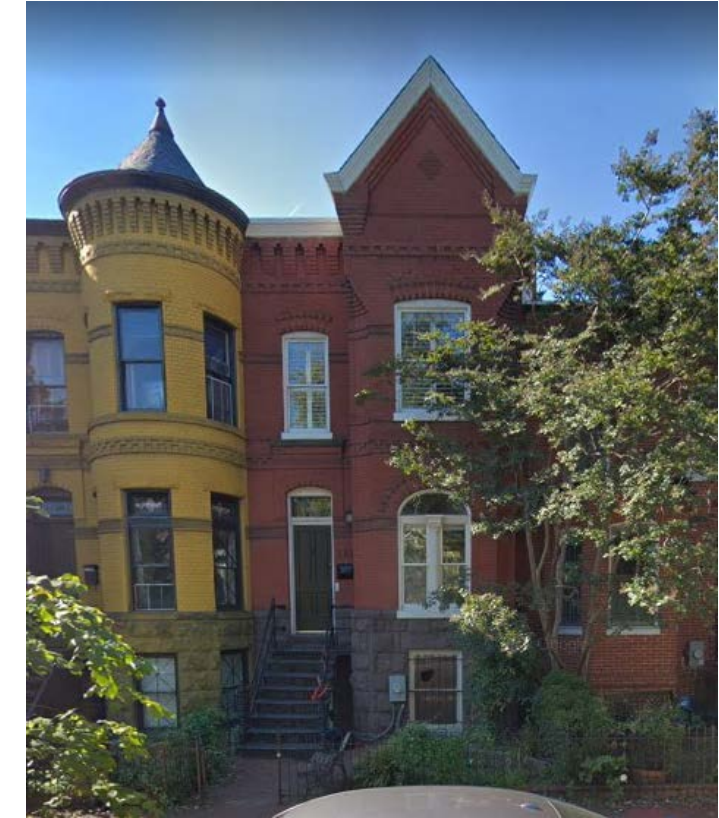
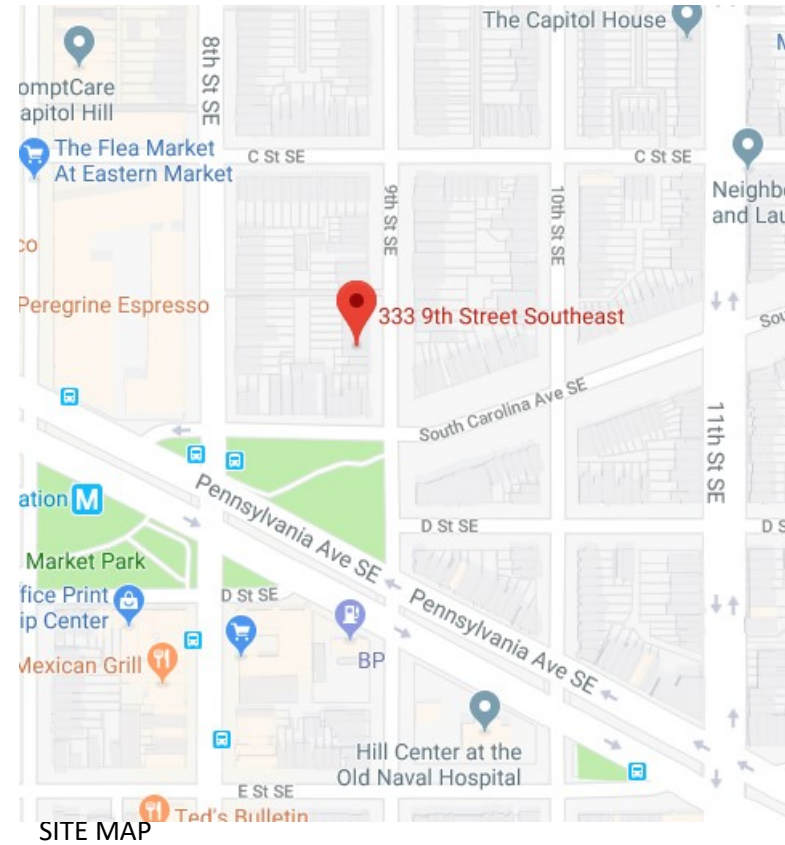

	Existing	Proposed	Allowable
Lot Coverage	565.1 SF	702.8	602.4
(Percentage)	56.3 %	70.0%	60.0%
Rear Yard	22.6'	19.6'	20 FT MIN
Side Yard	N/A	N/A	N/A
Open Court	N/A	N/A	N/A
Height	30.0'	NO CHANGE	35.0'
Stories	2+BASEMENT	NO CHANGE	3+BASEMENT
Square Footage			
Basement	480.8 SF	NO CHANGE	N/A
First Floor	480.8 SF	NO CHANGE	N/A
Second Floor	518.8 SF	603.4 SF	N/A
Total	1,480.4 SF	1,565 SF	N/A

DRAWING INDEX:

- | | | | |
|-----|------------------------------|-----|---------------------|
| C-1 | COVER SHEET | A-1 | BASEMENT FLOOR PLAN |
| C-2 | SITE PLAN | A-2 | FIRST FLOOR PLAN |
| C-3 | BLOCK SITE PLAN | A-3 | SECOND FLOOR PLAN |
| C-4 | PHOTOGRAPHS | A-4 | ROOF PLAN |
| C-5 | PHOTOGRAPHS | A-5 | EXTERIOR ELEVATIONS |
| C-6 | PHOTOGRAPHS | A-6 | EXTERIOR ELEVATIONS |
| C-7 | PHOTOGRAPHS | A-7 | EXTERIOR ELEVATIONS |
| D-1 | EXISTING BASEMENT PLAN | | |
| D-2 | FIRST FLOOR DEMOLITION PLAN | | |
| D-3 | SECOND FLOOR DEMOLITION PLAN | | |

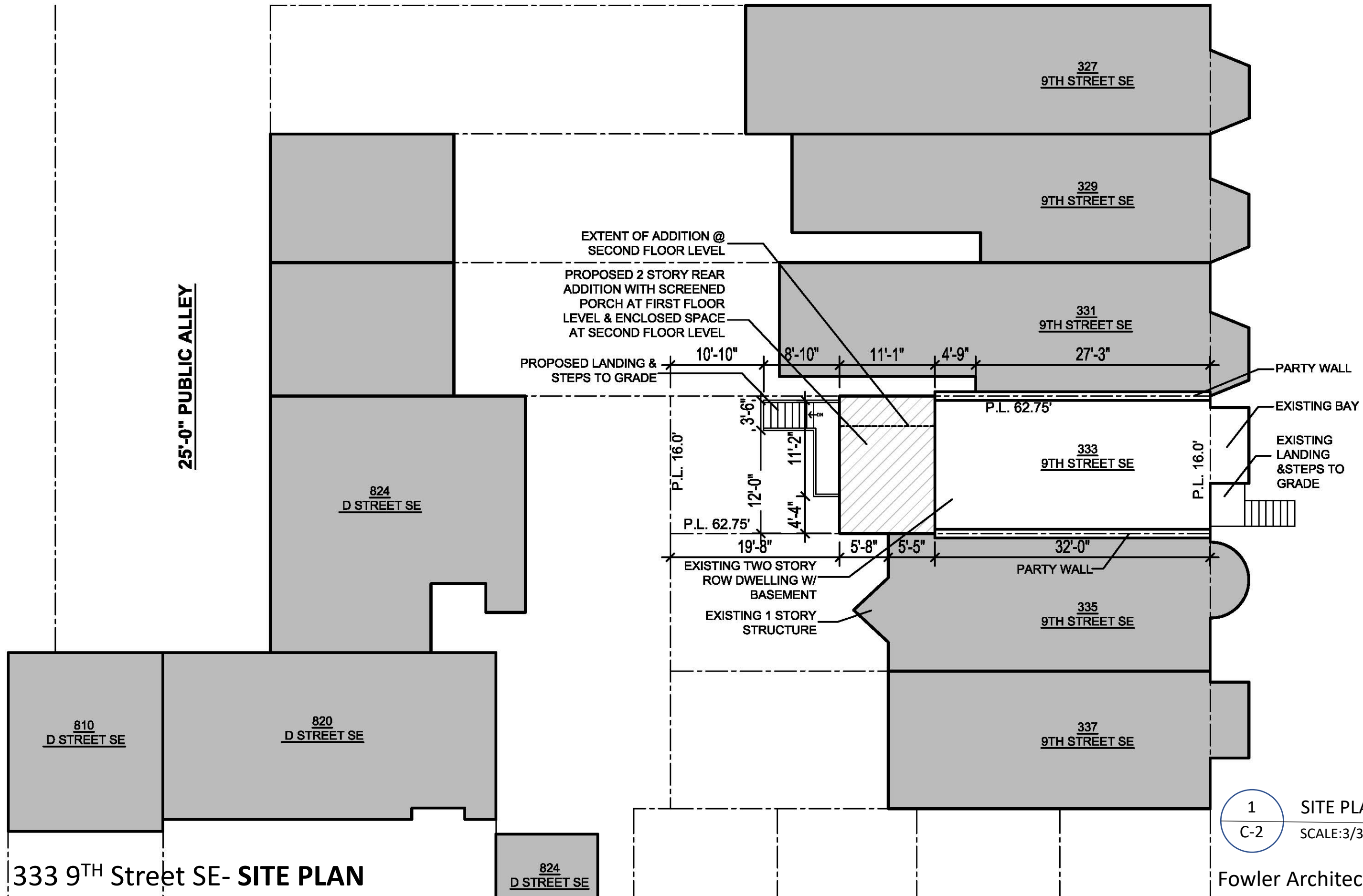

1 SITE PLAN
 C-2 SCALE: 3/32" = 1'-0"

Fowler Architects 09/17/19

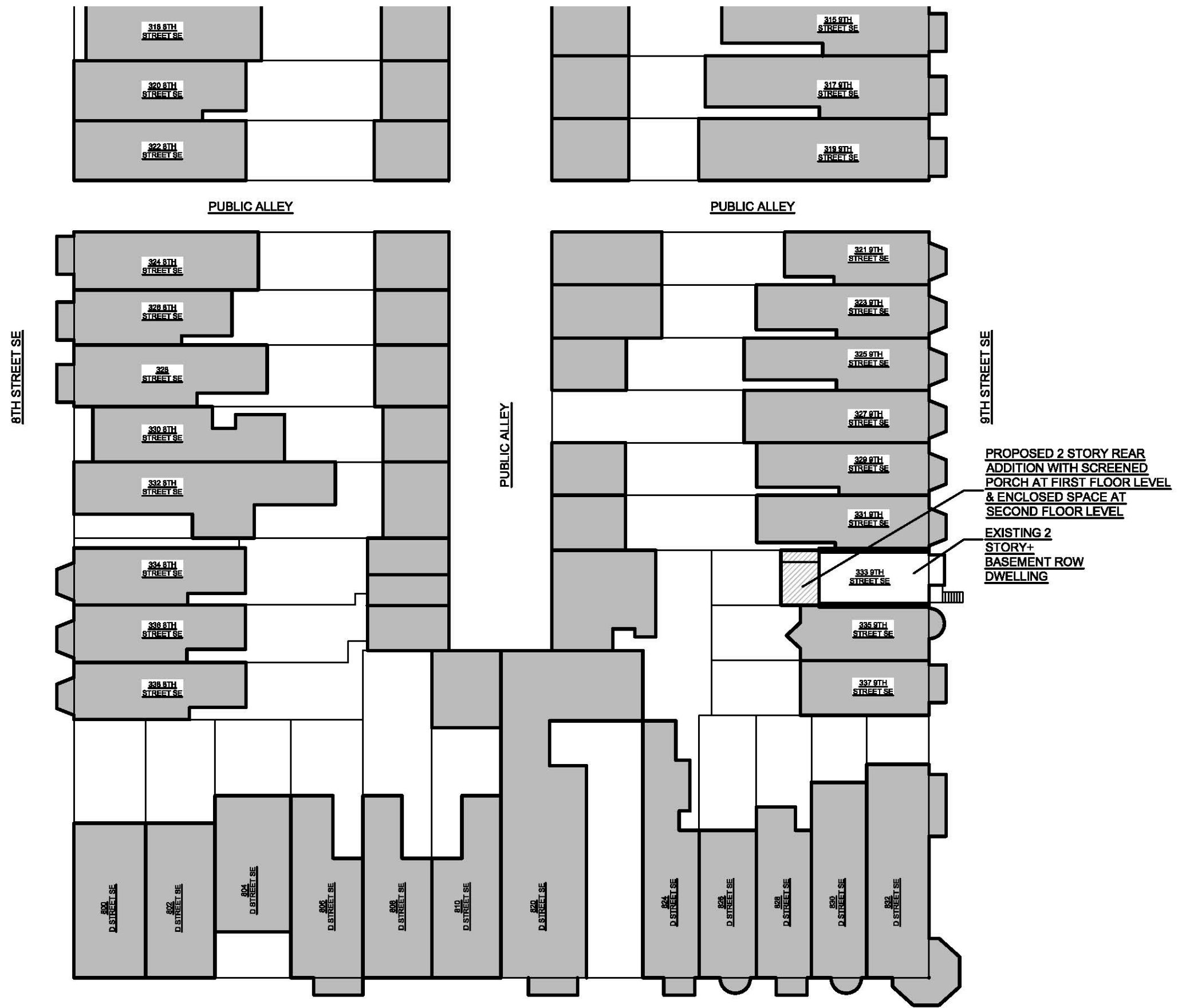

333 9th Street SE- BLOCK SITE PLAN

1 BLOCK SITE PLAN
C-3 SCALE: 1/32"=1'-0"

Fowler Architects

07/19/19

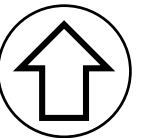



EXISTING FRONT FAÇADE



EXISTING REAR FAÇADE



VIEW LOOKING TOWARD
335 9TH STREET SE



VIEW LOOKING TOWARD
331 9TH STREET SE



EXISTING SHED & PATIO AT
333 9TH STREET SE



EXISTING STEPS TO GRADE & BASEMENT
AREAWAY AT 333 9TH STREET SE



VIEW FROM 333 9TH STREET SE,
LOOKING TOWARD REAR ALLEY

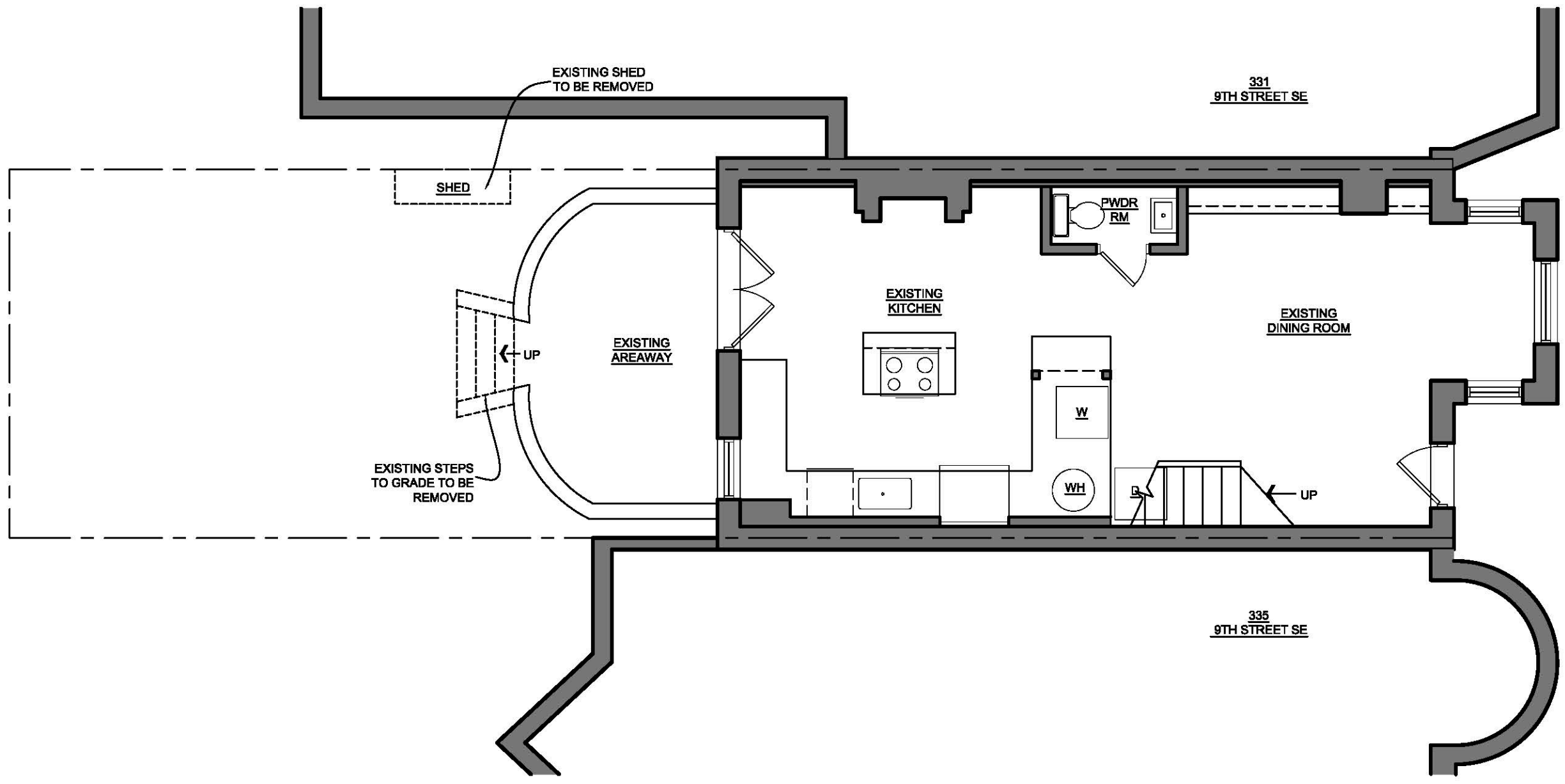

1 EXISTING BASEMENT PLAN
 D-1 SCALE: 3/16"=1'-0"

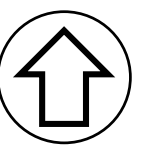

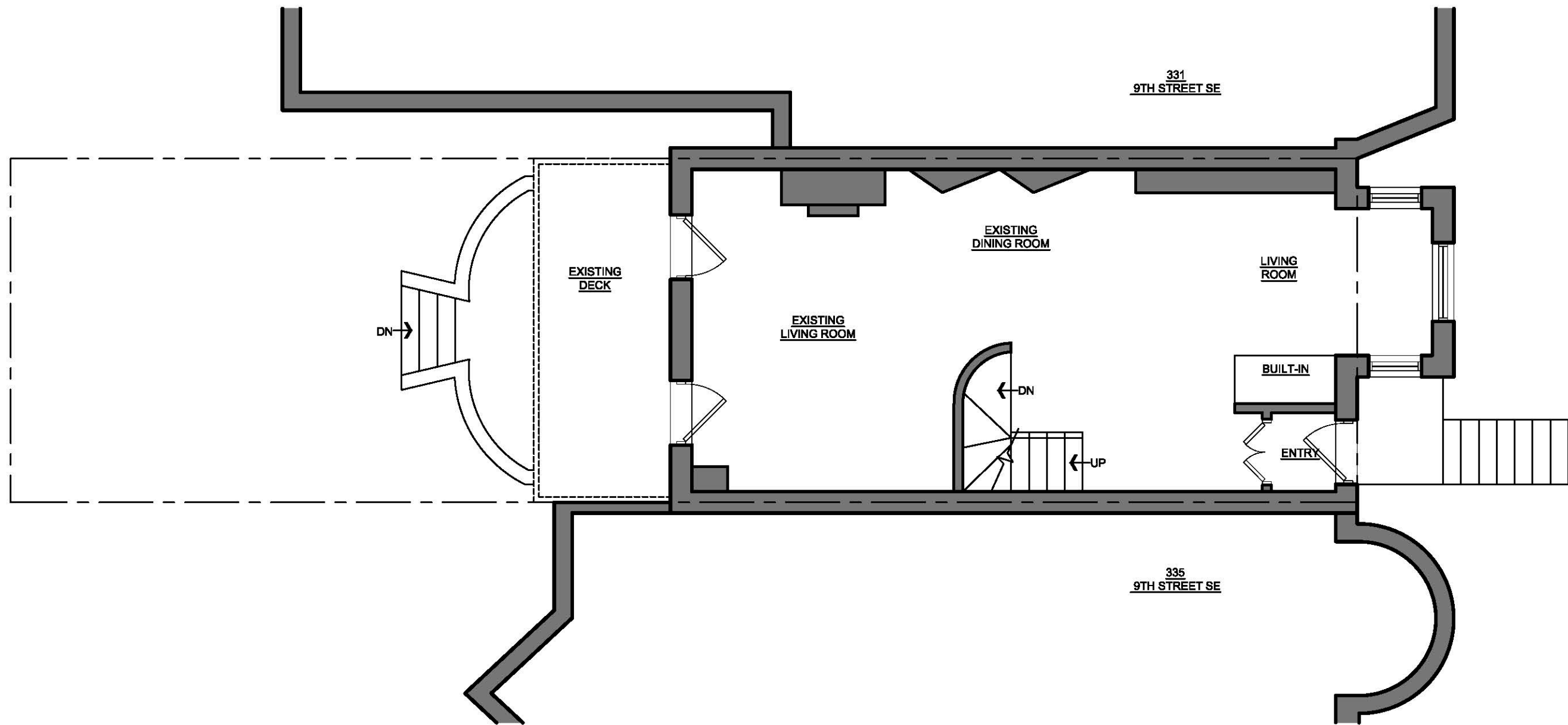

1 FIRST FLOOR DEMOLITION PLAN
D-2 SCALE: 3/16" = 1'-0"

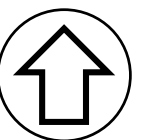

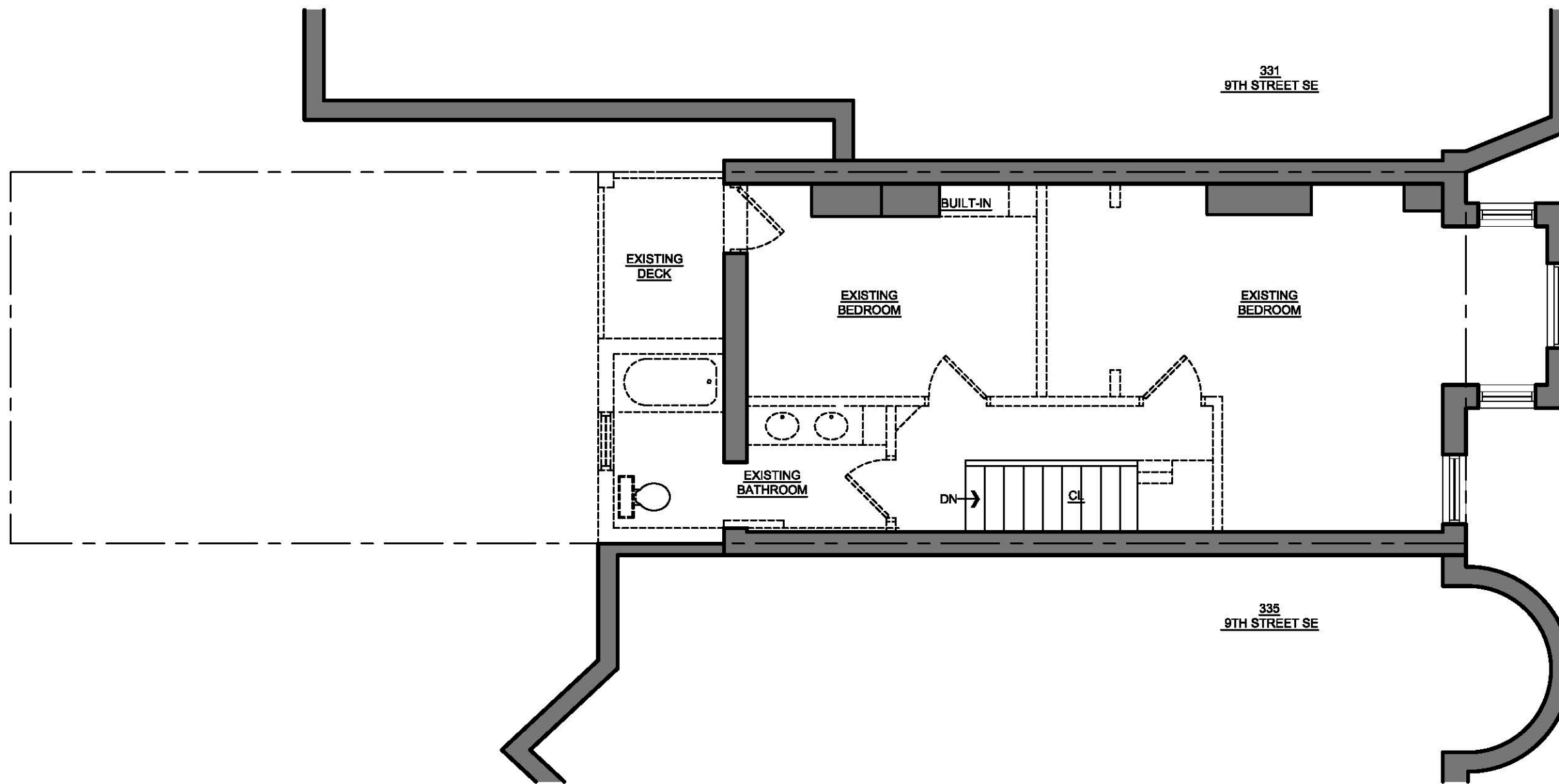

1 SECOND FLOOR DEMOLITION PLAN
 D-3 SCALE: 3/16" = 1'-0"

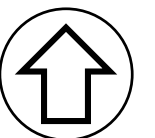

333 9th Street SE-SECOND FLOOR DEMOLITION PLAN

Fowler Architects

09/17/19

D-3

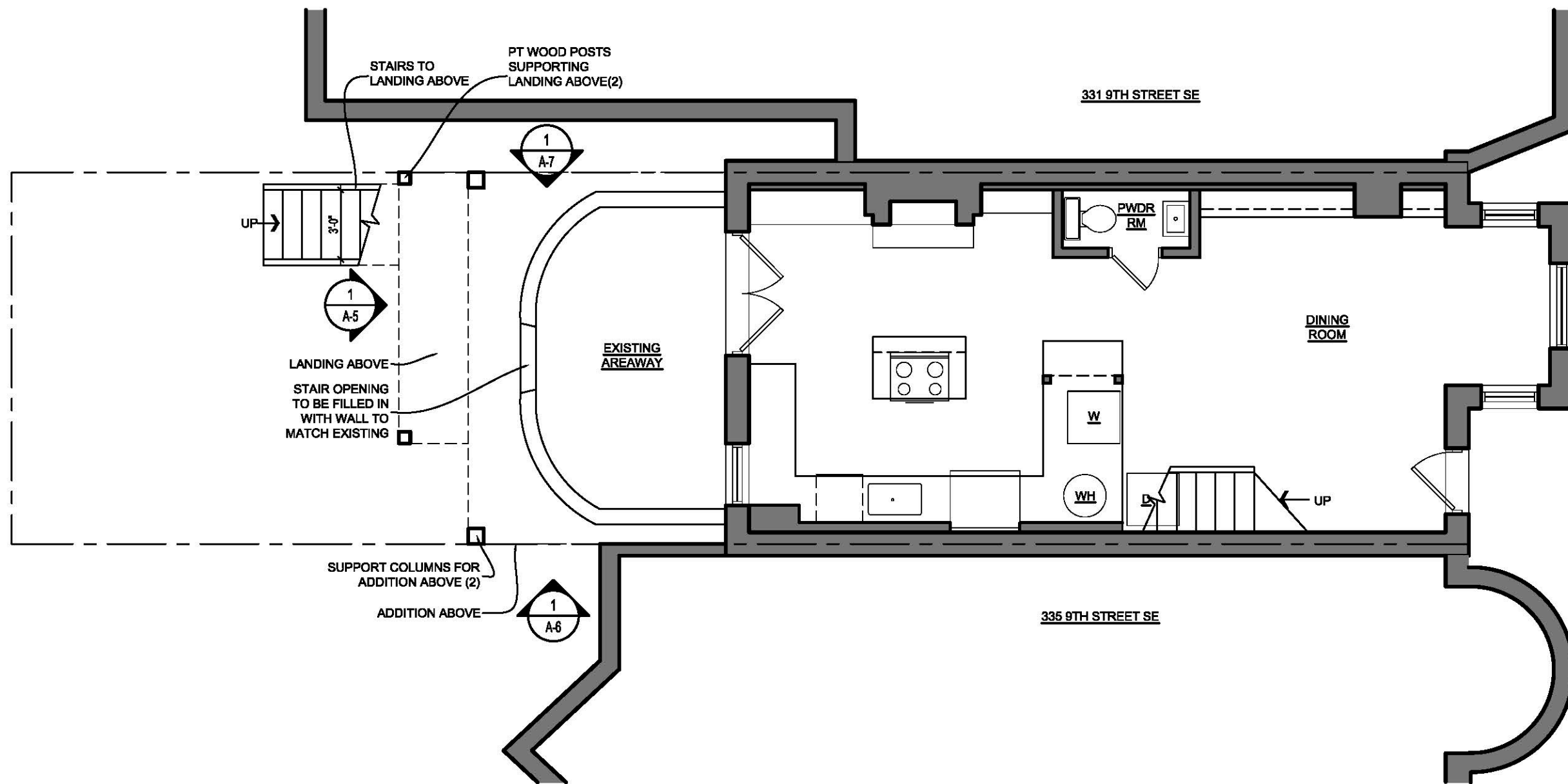

1
A-1
BASEMENT FLOOR PLAN
 SCALE: 3/16" = 1'-0"

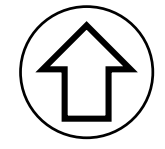

333 9th Street SE- BASEMENT FLOOR PLAN

Fowler Architects 09/17/19

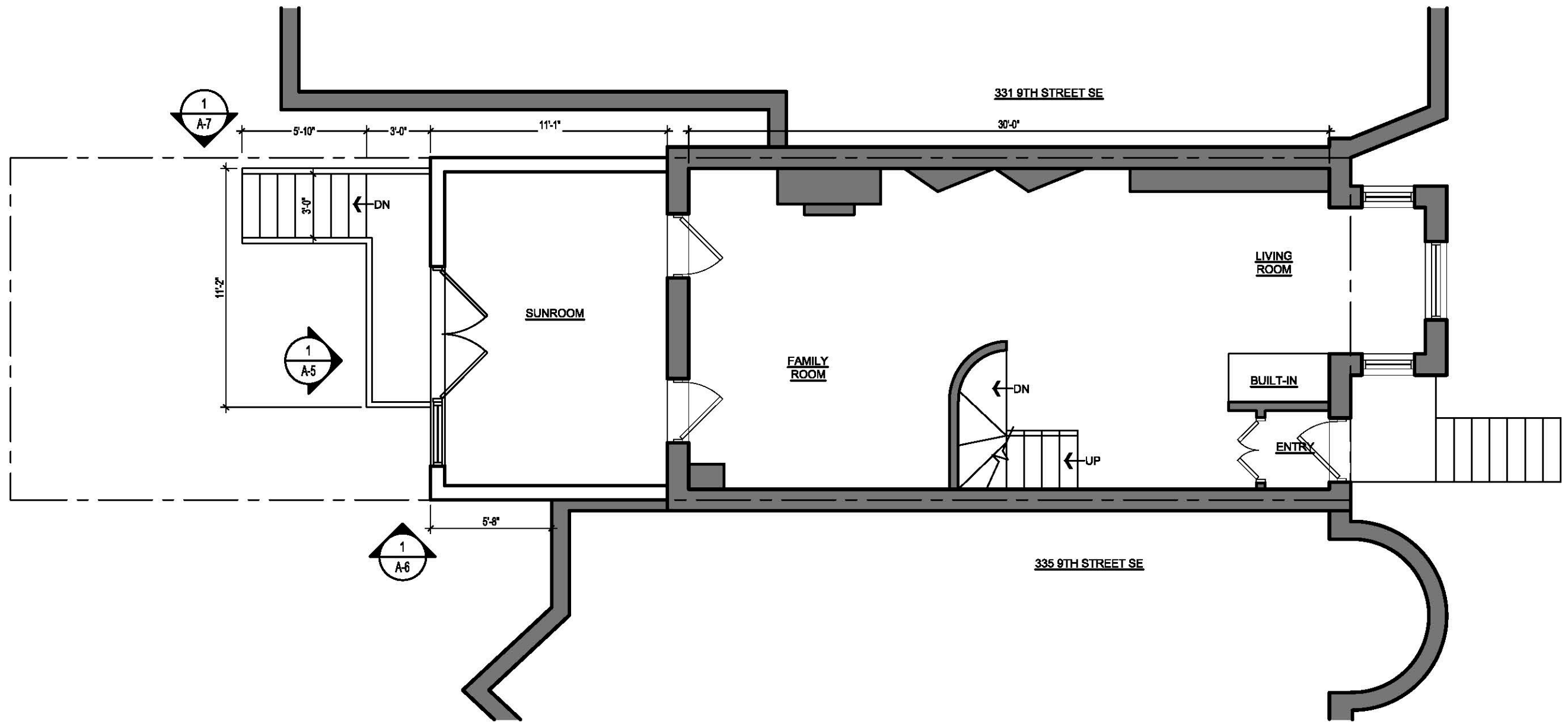

1 FIRST FLOOR PLAN
 A-2 SCALE: 3/16" = 1'-0"

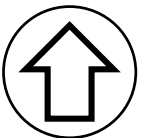

333 9th Street SE- FIRST FLOOR PLAN

Fowler Architects 09/17/19

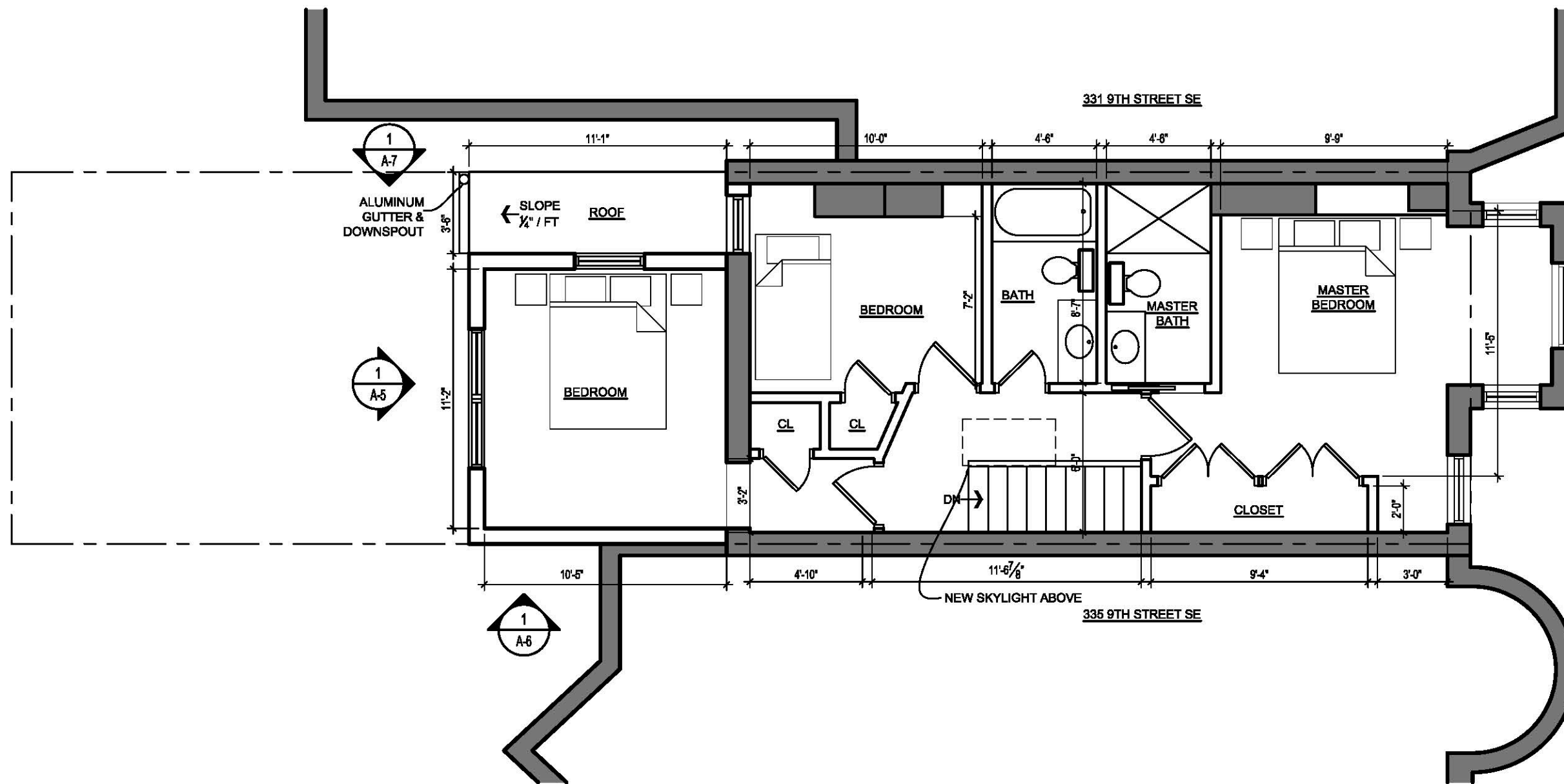

1 SECOND FLOOR PLAN
A-3 SCALE: 3/16" = 1'-0"

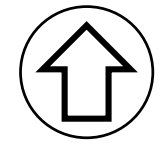

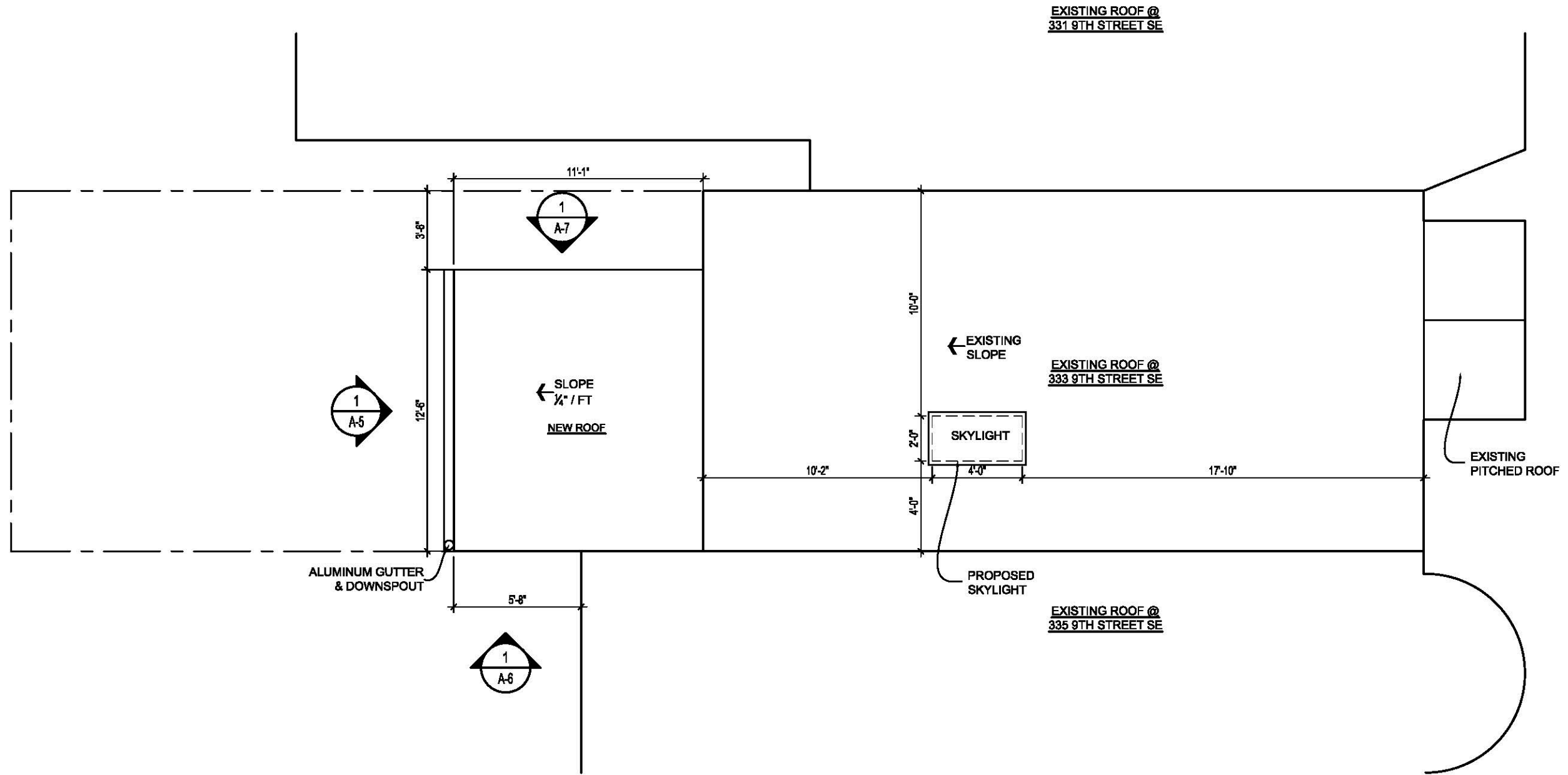

1 ROOF PLAN
 A-4 SCALE: 3/16" = 1'-0"

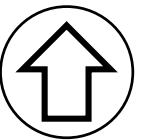

333 9th Street SE- ROOF PLAN

Fowler Architects

09/17/19

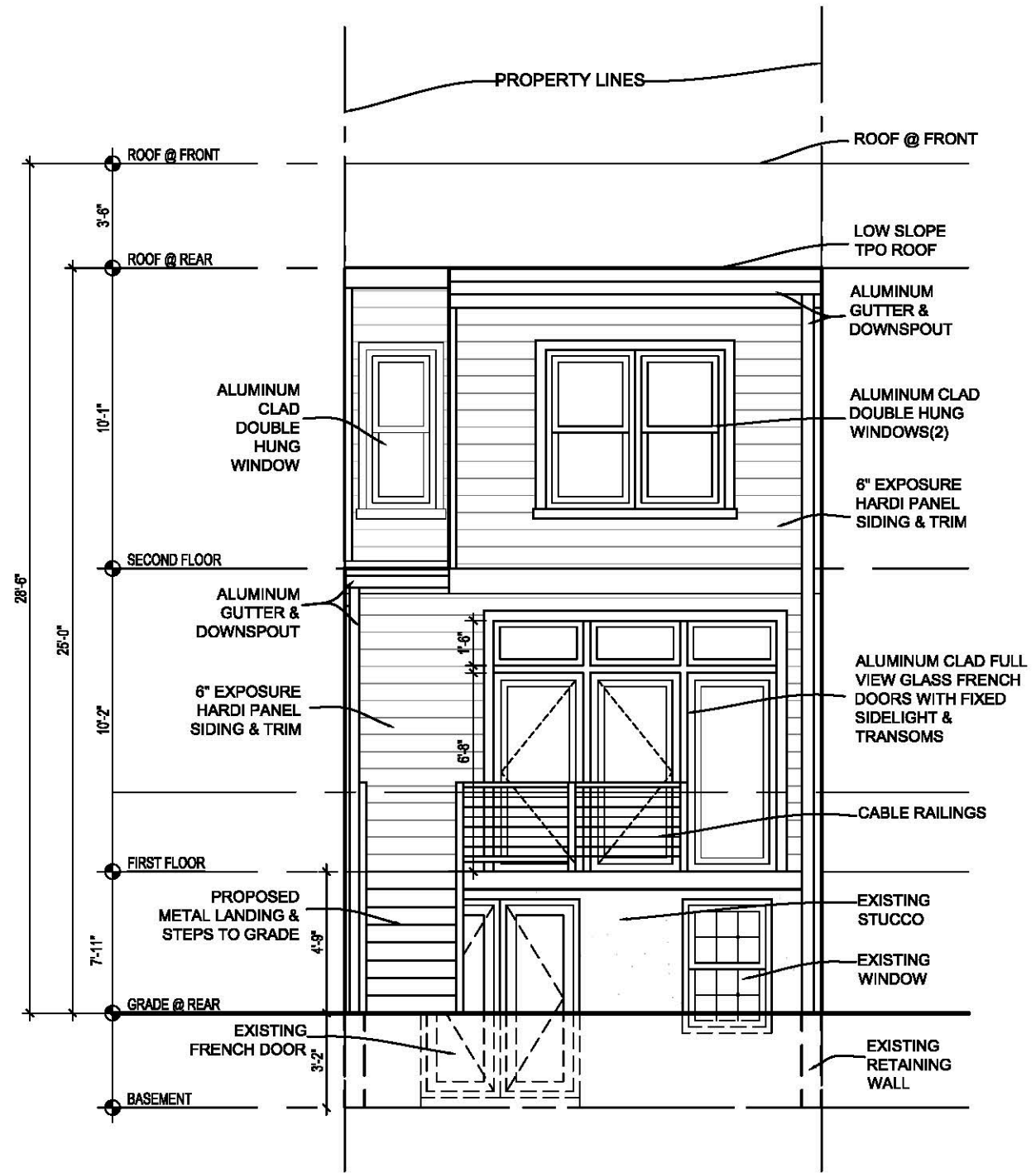

1 PROPOSED REAR ELEVATION
 A-5 SCALE: 3/16" = 1'-0"

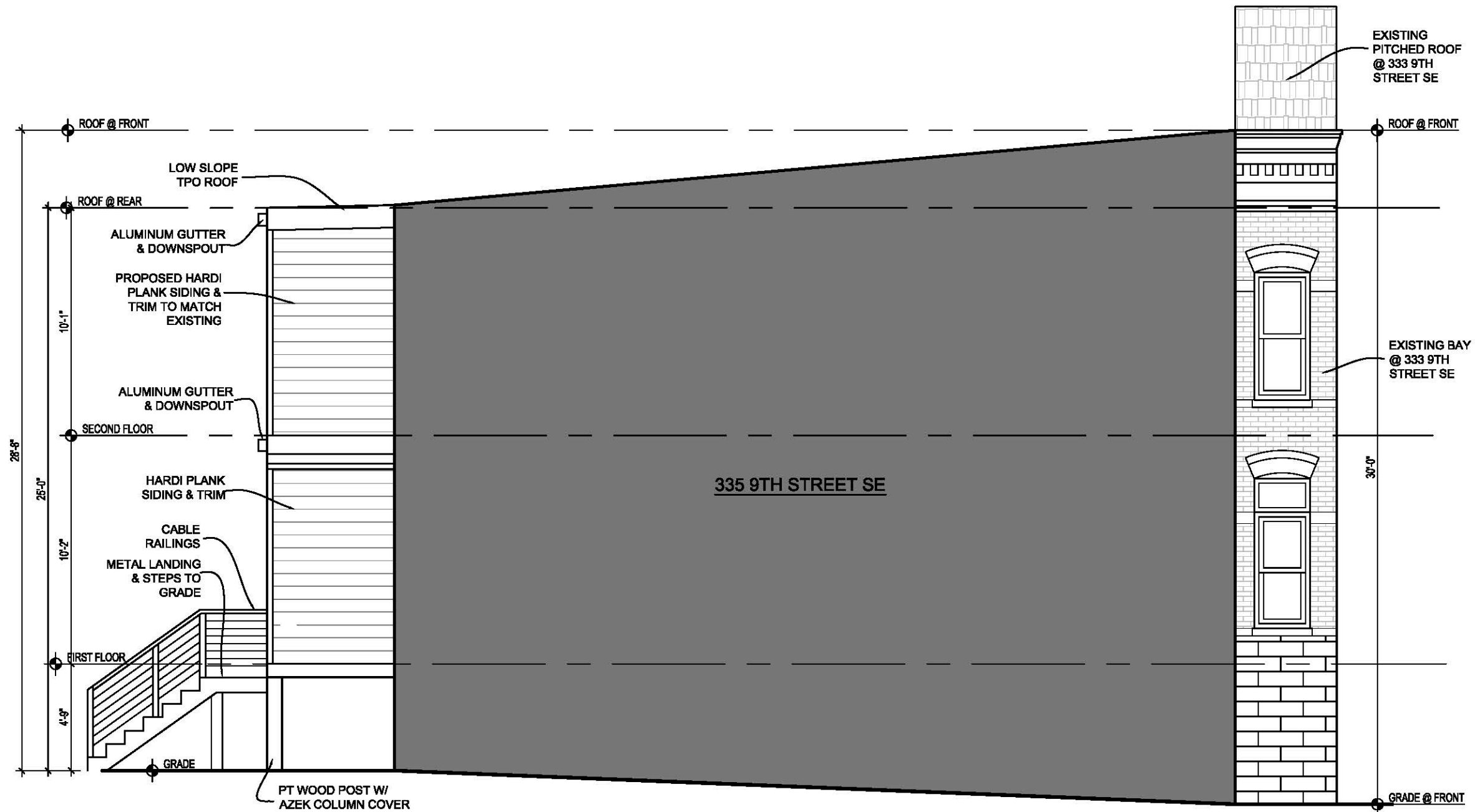

1 SOUTH ELEVATION
 A-6 SCALE: 3/16" = 1'-0"

333 9th Street SE- SOUTH ELEVATION

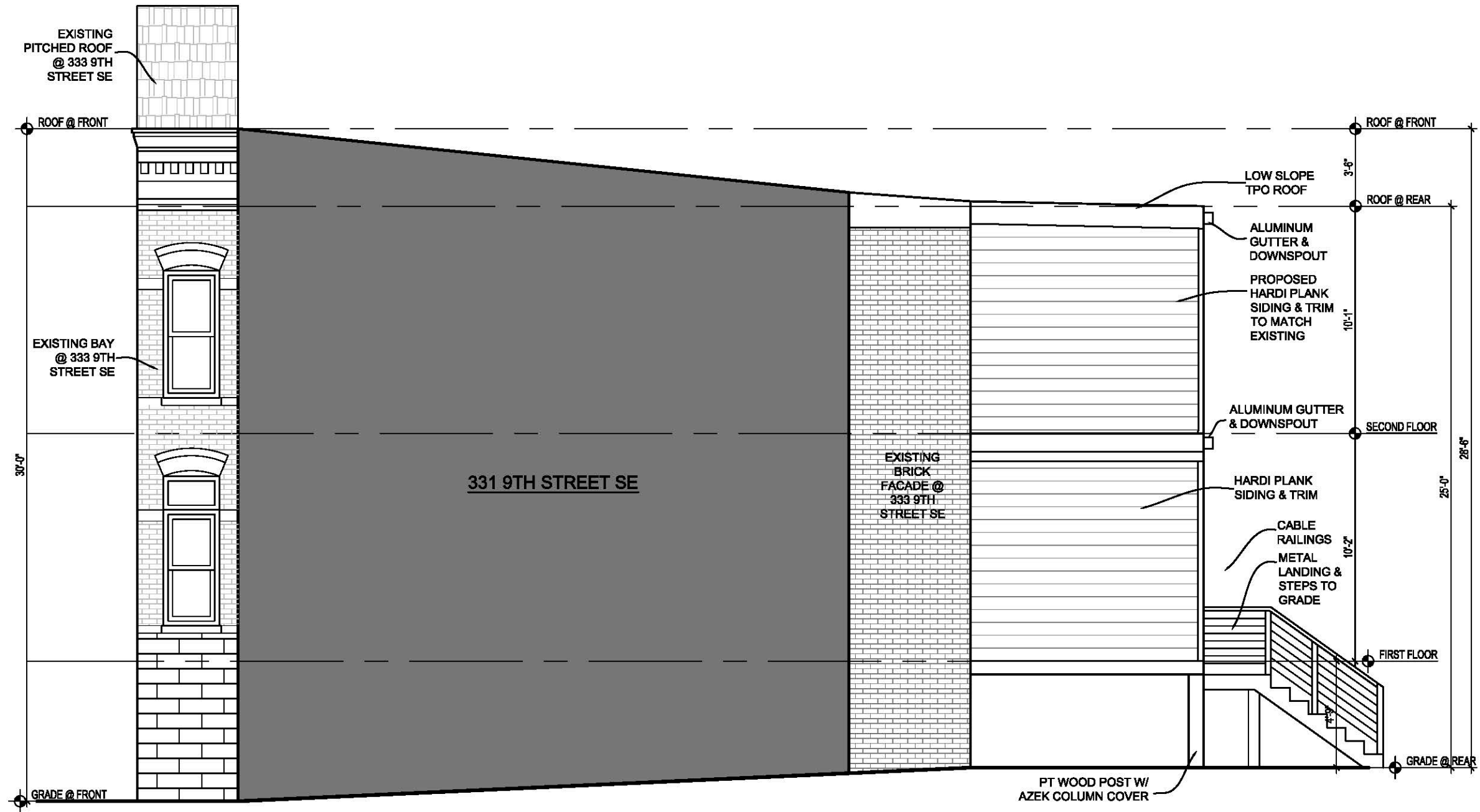

1 NORTH ELEVATION
 A-7 SCALE: 3/16" = 1'-0"

333 9th Street SE- NORTH ELEVATION