

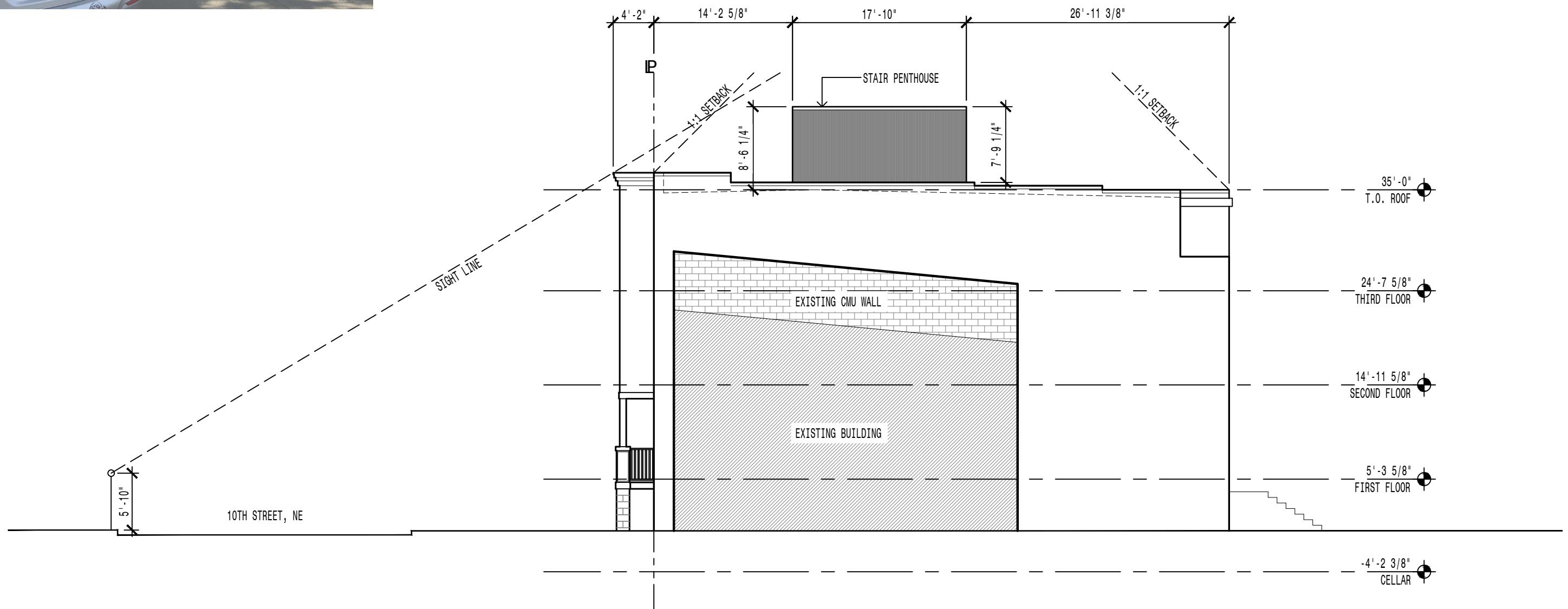

PROPOSED STAIR PENTHOUSE

TOP OF PROPOSED PARAPET



1 ELEVATION - NORTH

3/32" = 1'-0"

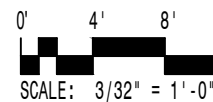

Board of Zoning Adjustment  
 District of Columbia  
 CASE NO. 20062  
 EXHIBIT NO. 38

MID CITY BUILDERS, LLC  
 6704 ALGONQUIN AVENUE  
 BETHESDA, MD 20817

**802 10TH STREET CONDOS**  
 802 10TH STREET, NE  
 WASHINGTON DC 20002  
 DATE: FEB XX, 2019

ELEVATIONS

**A202**