

Wall ID, wall over 4'

Retaining walls in excess of 4'

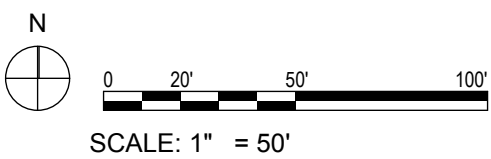

BZA Submission Proposed Grading

JOHN EATON ELEMENTARY SCHOOL MODERNIZATION



Proposed South Retaining Walls

SCALE: 1/32" = 1'-0"



SCALE: 1/32" = 1'-0"



Existing brick veneer wall to remain

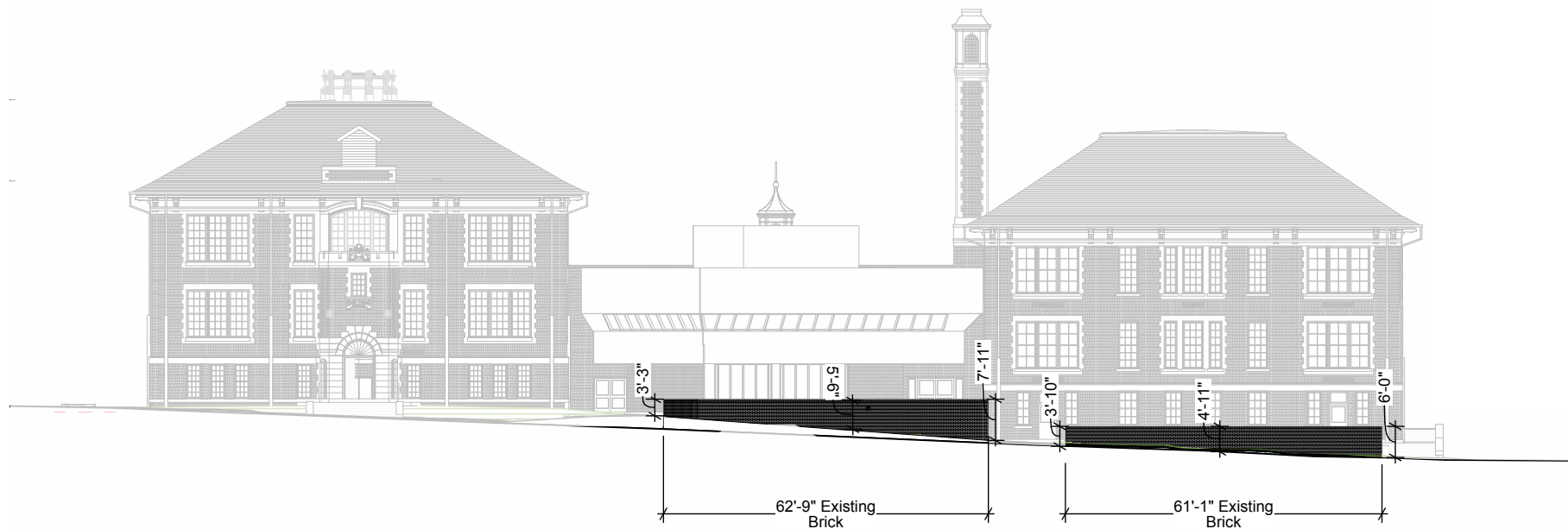

Existing South Elevation at Sidewalk

SCALE: 1/32" = 1'-0"

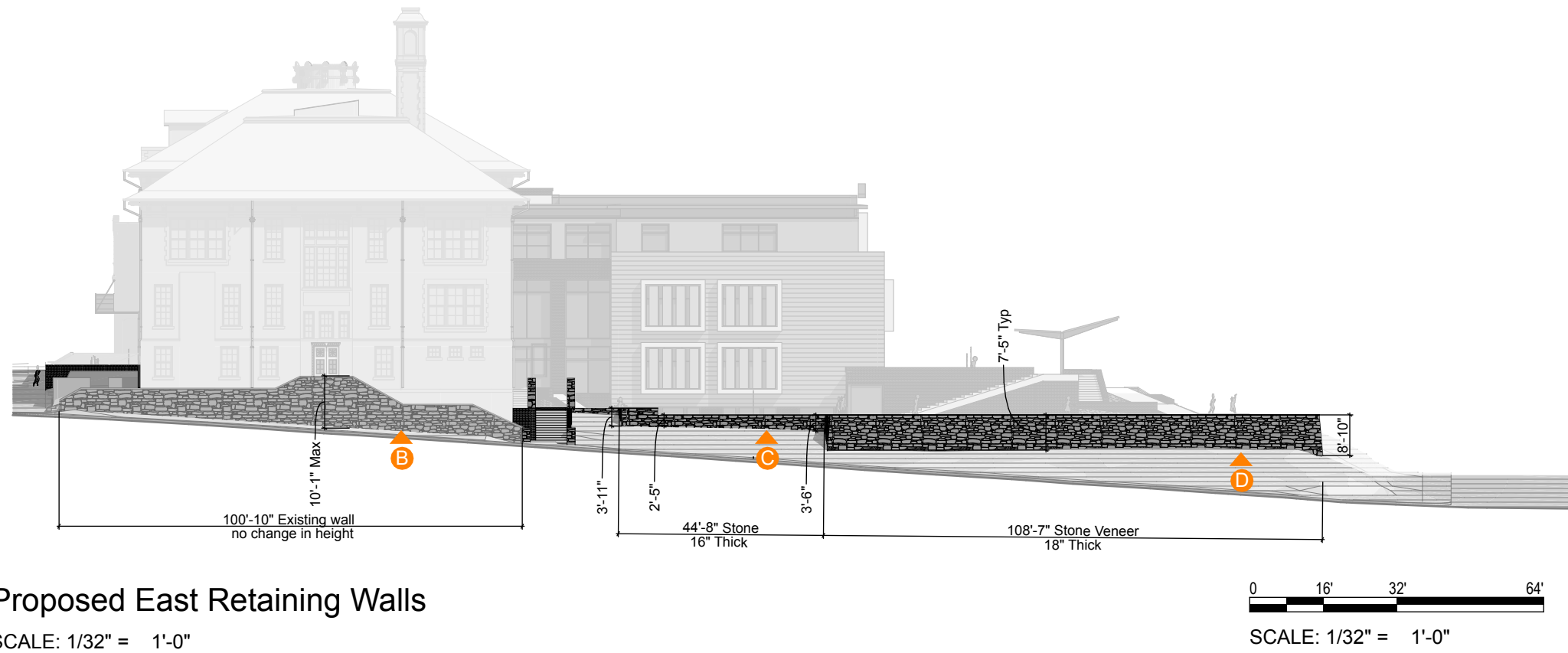

Proposed East Retaining Walls

SCALE: 1/32" = 1'-0"



Existing Block veneer to be removed.
New stone veneer wall will be closer to property line.

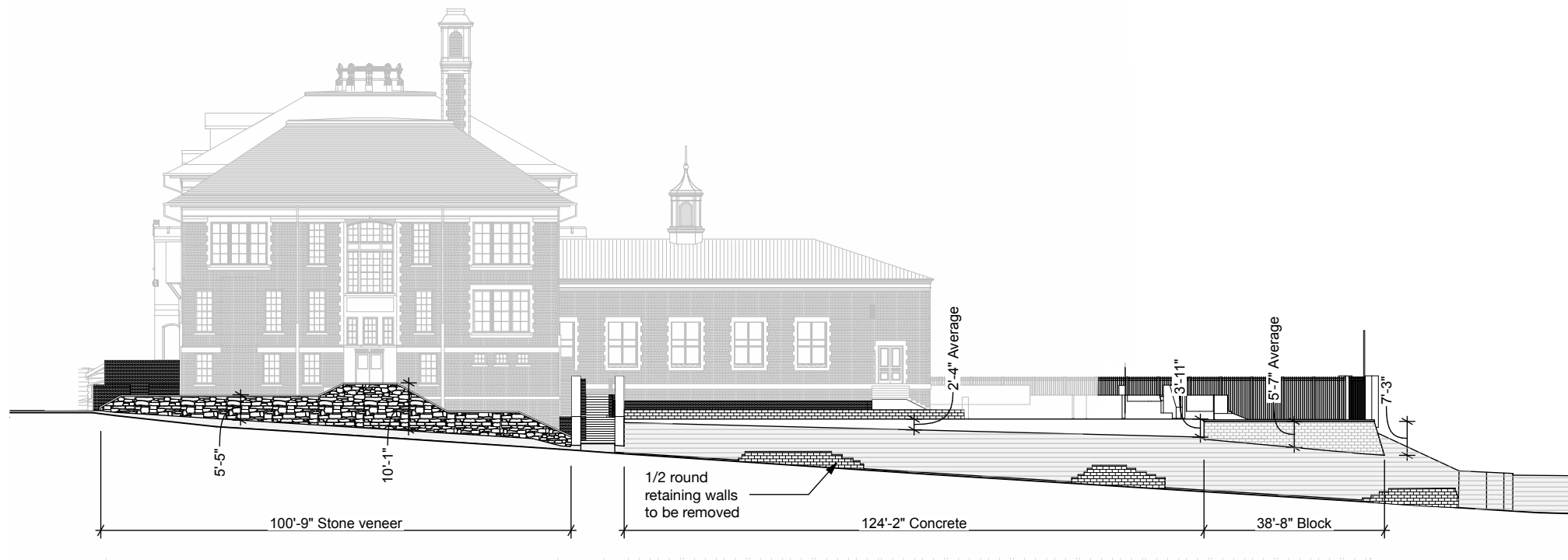

Existing East Elevation at Sidewalk

SCALE: 1/32" = 1'-0"

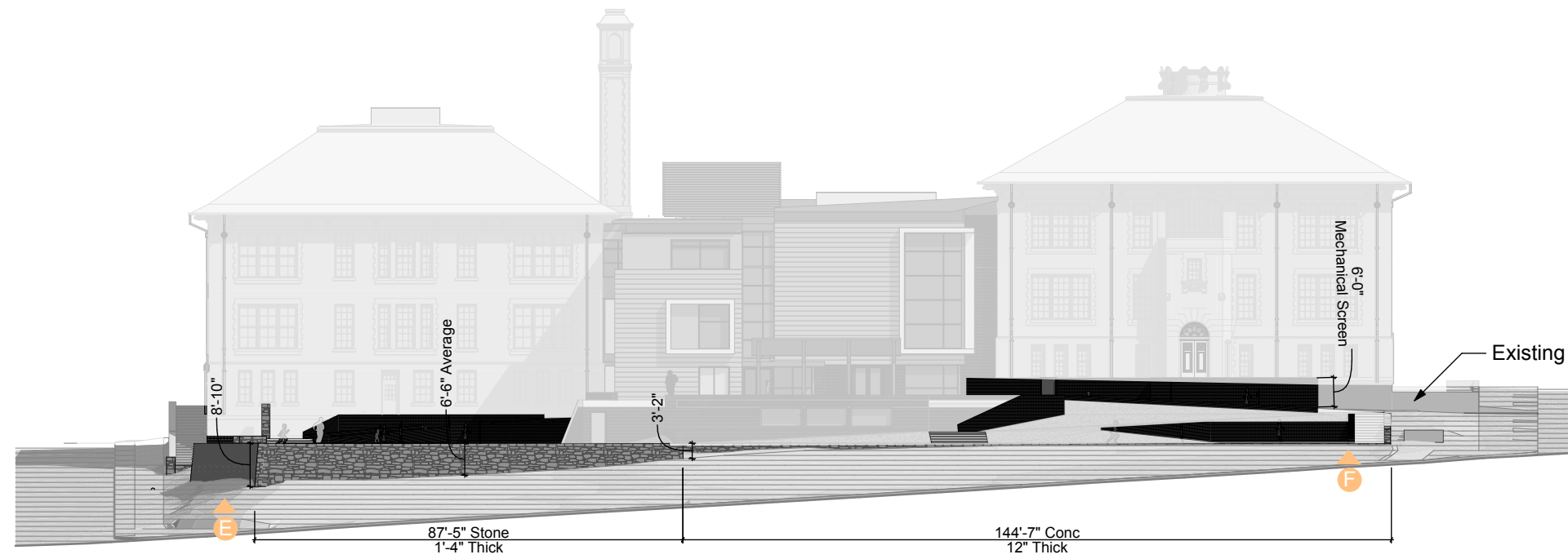

Proposed North Retaining Walls

SCALE: 1/32" = 1'-0"

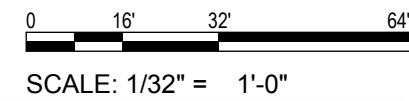

Existing Curved Retaining wall
3' high, typ to be removed

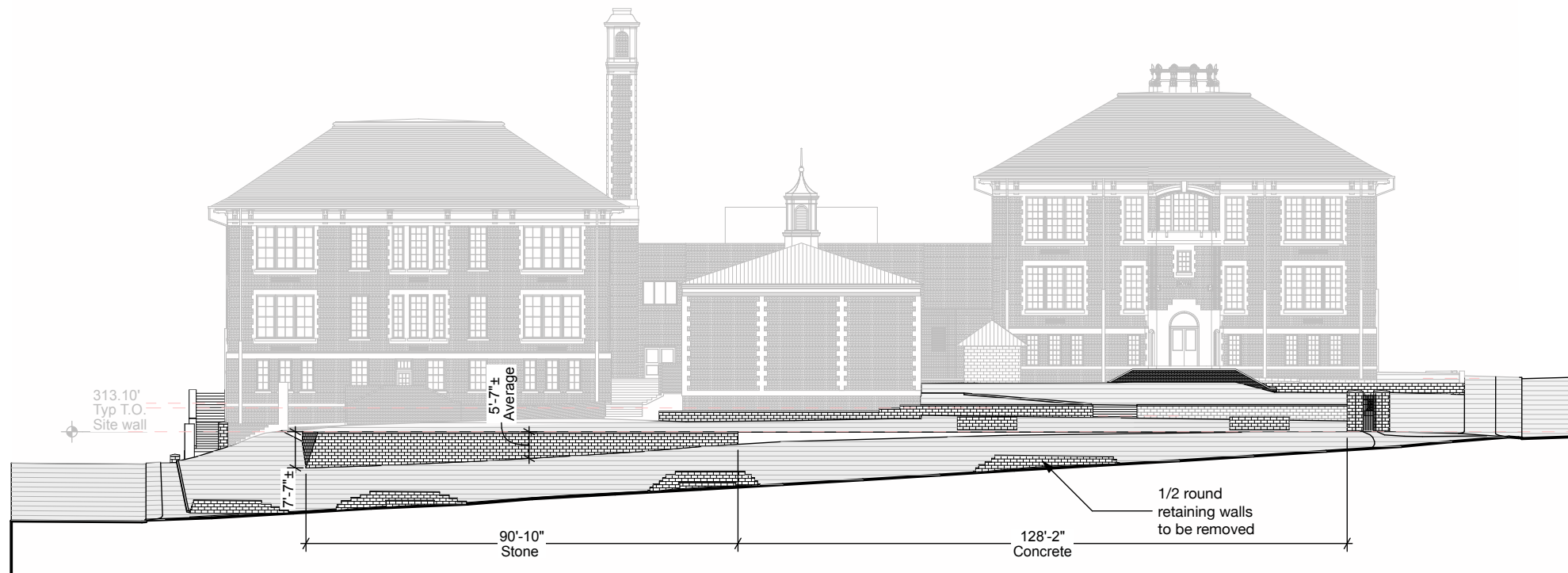

Existing North Elevation at Sidewalk

SCALE: 1/32" = 1'-0"

BZA Submission Retaining Walls

JOHN EATON ELEMENTARY SCHOOL MODERNIZATION