



PROJECT AREAS BREAKDOWN

PROJECT AREAS BREAKDOWN

LEVEL	GFA / FAR (SF)	PROJECTIONS INTO PUBLIC SPACE (SF)	CONSTRUCTION (GSF)	MAIN PROGRAM ITEMS	COMMENTS
CELLAR	0	0	7722	CENTRAL UTILITY ROOMS; 48 BIKE PARKING SPACES; FITNESS RM; MOVIE THEATER, ETC	
1ST	7722	0	7722	LOBBY WITH WELCOME DESK; AMENITY AND SUPPORT SPACES; TRASH COMPACTOR RM.	ACCOMODATIONS FOR TRASH COLLECTION AND REMOVAL ARE SHOWN, BUT THERE IS NO LOADING BERTH, NOR SERVICE VEHICLE PARKING. THIS WILL REQUIRE RELIEF FROM A ZONING REQUIREMENT
2ND	5240	0	5240	7 APT UNITS (INCLUDING A RESIDENT MANAGER); MEZZANINE LOUNGE; COMMON REAR ROOF DECK	COMMON-USE LAUNDRY ROOM & TRASH CHUTE ROOM ON EACH RESIDENTIAL FLOOR.
3RD - 14TH (TYP)	5690	90	5780	11 APT UNITS PER FLOOR	
SUBTOTAL	81242	1080	90044		
PENTHOUSE	0	0	2650	AMENITY SPACES (FOR RESIDENTS' USE ONLY): LOUNGE, PRIVATE DINING WITH KITCHEN, COMMON ROOF DECK. ALSO MECHANICAL SPACES.	IN PENTHOUSES, SF USED FOR COMMUNAL RECREATION SPACE AND MECHANICAL SPACE DO NOT COUNT AGAINST FAR, SO THE GFA/FAR AT THE PH LEVEL IS ZERO.
PH ROOF	0	0	0	MECHANICAL ENCLOSURE	
TOTAL	81242	1080	92694		

FAR: 10.52 (TOTAL GFA: 81242 SF / LOT AREA: 7722 SF)

*PLANS DEPICTED HEREIN ARE SUBJECT TO ALTERATION BASED ON FINAL BUILDING PLAN AND PROGRAMMING, PROVIDED, HOWEVER, THAT NO CHANGES SHALL IMPACT THE RELIEF REQUESTED FROM THE BOARD AND ALL CHANGES SHALL CONTINUE TO BE COMPLIANT WITH THE ZONING REGULATIONS.

COVER SHEET
00-A

Rev. 11.19.2018
09/25/2018

Board of Zoning Adjustment Set
Case #19888

1515 North Capitol St NE
Washington DC, 20002

OWNER:
SOME, INC.
71 O Street NW

ARCHITECT:
ERIC COLBERT & ASSOCIATES, P.C.
717 5TH STREET, NW WASHINGTON, DC 20001

Board of Zoning Adjustment
District of Columbia
CASE NO. 19888
EXHIBIT NO. 33C

VIEW FROM NORTH CAPITOL ST



SITE:
EXISTING BUILDINGS TO BE DEMOLISHED

ADJACENT BUILDINGS: NOT PART OF PROJECT

FLORIDA AVENUE NE

P STREET NE

Rev. 11.19.2018
09/25/2018

Board of Zoning
Adjustment Set
Case #19888

THE SITE
00-B

AERIAL VIEW

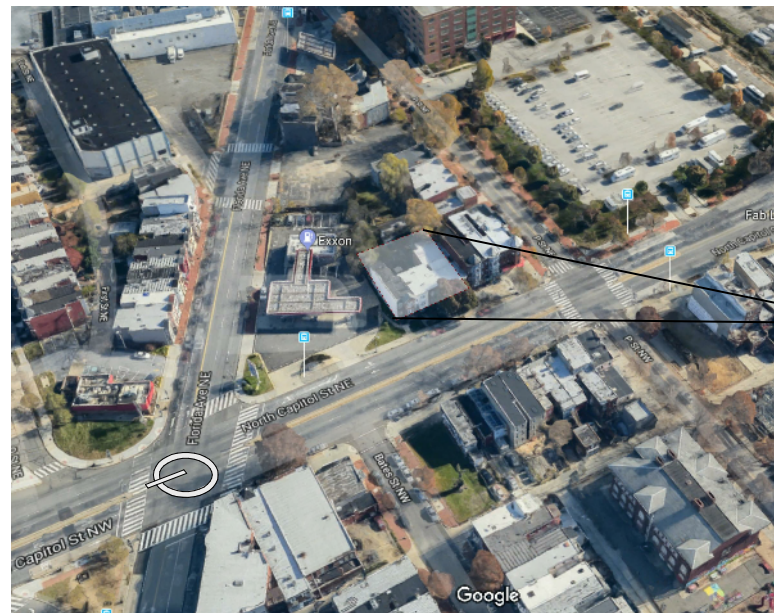

PROJECT SITE
CONSISTS OF
LOTS 41, 67, 809,
& 810. SQUARE
668 HAS NO
ALLEYS, AND THE
SITE HAS
FRONTAGE ONLY
ON NORTH
CAPITOL STREET.



1515 North Capitol St NE
Washington DC, 20002

ARCHITECT:
ERIC COLBERT & ASSOCIATES, P.C.
717 5TH STREET, NW WASHINGTON, DC 20001

OWNER:
SOME, INC.
71 O Street NW

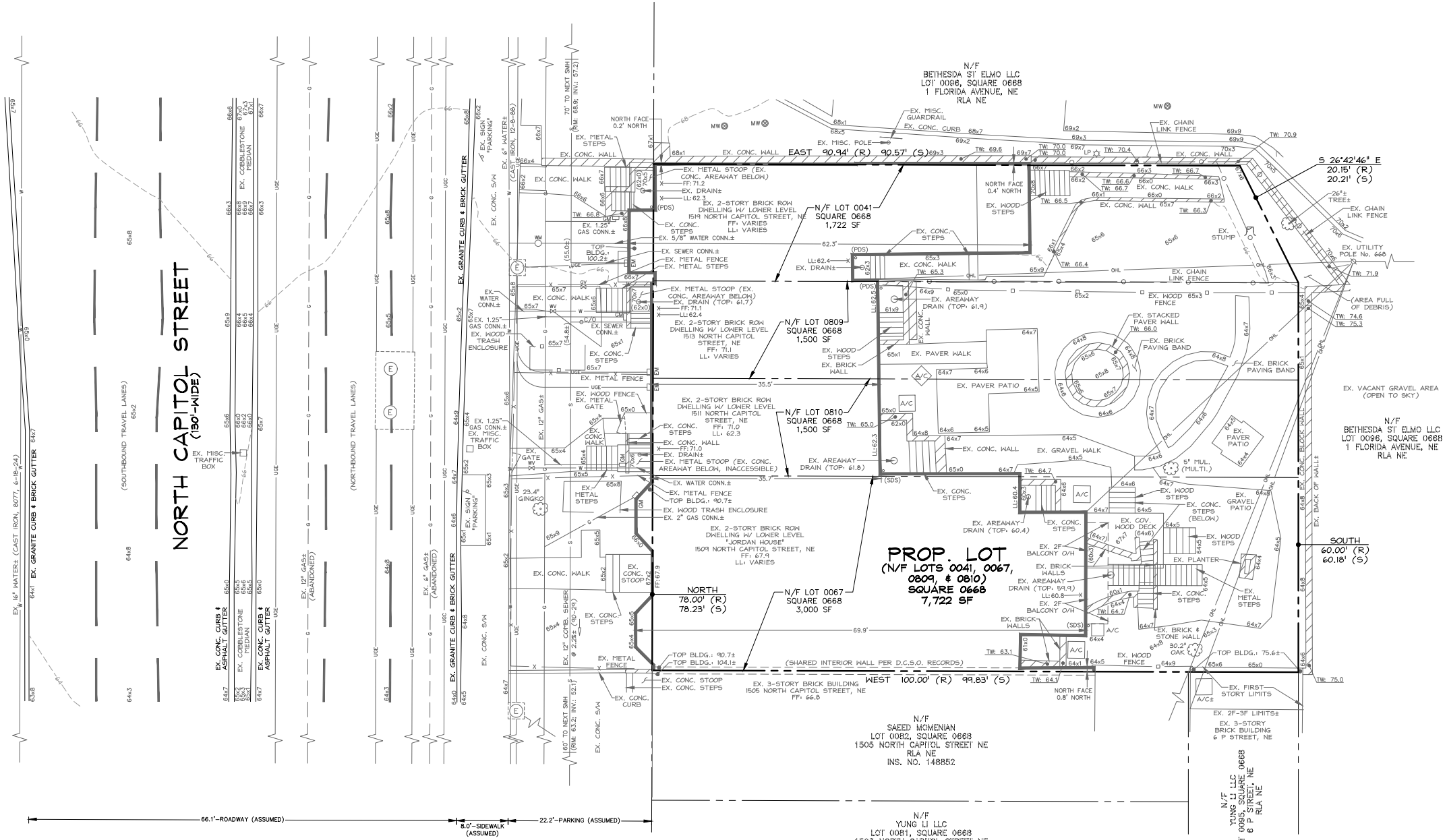

EXISTING CONDITIONS - DRAWING BY CIVIL ENGINEER

**1515 North Capitol St NE
Washington DC, 20002**

**Rev. 11.19.2018
09/25/2018**

**Board of Zoning
Adjustment Set
Case #19888**

**OWNER:
SOME, INC.
71 O Street NW**

**ARCHITECT:
ERIC COLBERT & ASSOCIATES, P.C.
717 5TH STREET, NW WASHINGTON, DC 20001**

**THE SITE
00-C**

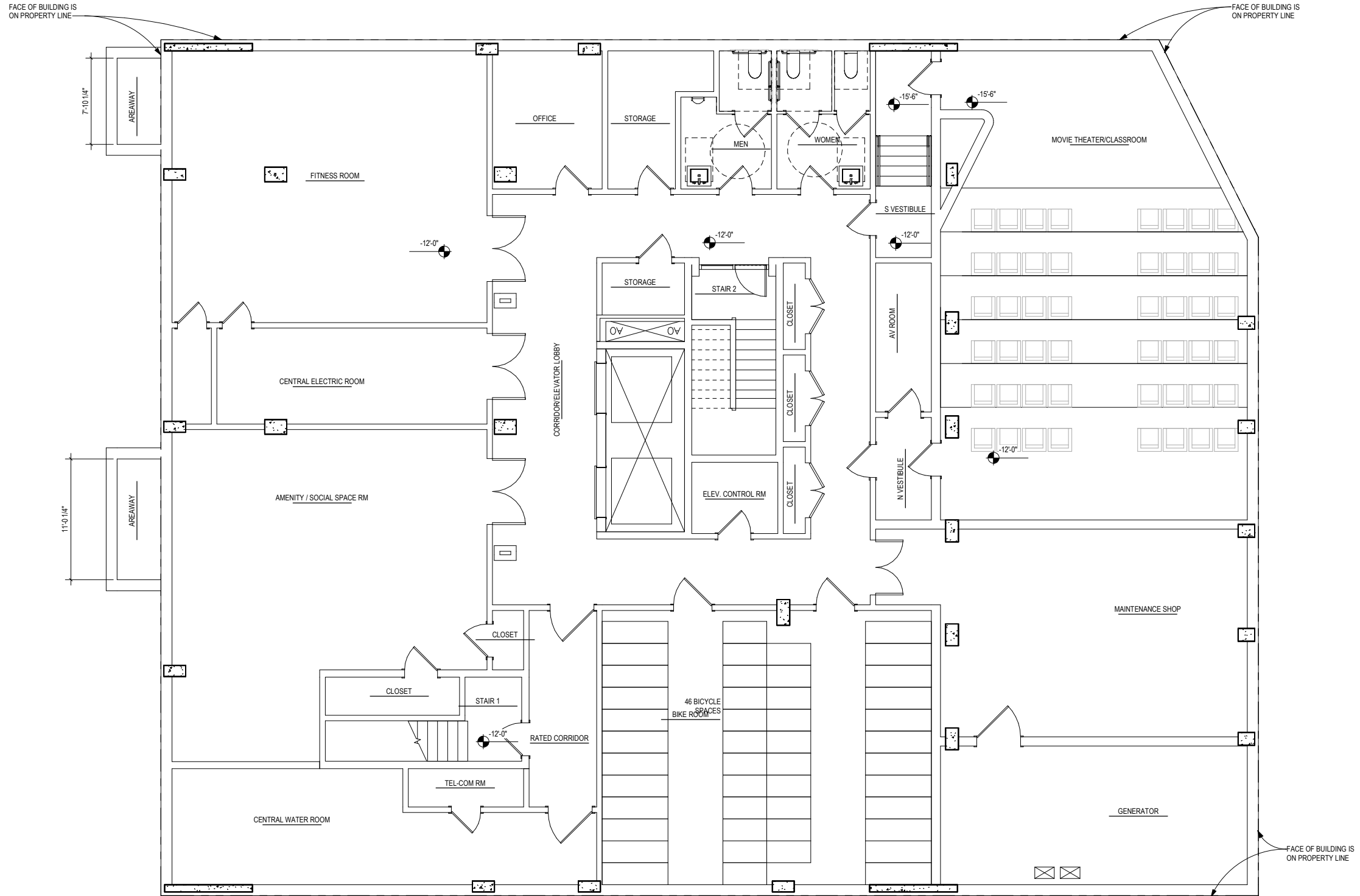

1 CELLAR
01-A

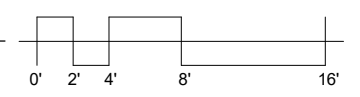

1515 North Capitol St NE
Washington DC, 20002

ARCHITECT:
ERIC COLBERT & ASSOCIATES, P.C.
717 5TH STREET, NW WASHINGTON, DC 20001

OWNER:
SOME, INC.
71 O Street NW

Rev. 11.19.2018
09/25/2018
Board of Zoning
Adjustment Set
Case #19888

CELLAR
01-A

*ITEMS SHOWN IN PUBLIC SPACE SUBJECT TO PUBLIC SPACE PERMITTING PROCESS AND POSSIBLE RESULTING CHANGES

NO ABUTTING BLDG ON THE NORTH SIDE - VIF

FACE OF BUILDING IS ON PROPERTY LINE

FACE OF BUILDING IS ON PROPERTY LINE

STONE PAVERS

EXISTING CURB

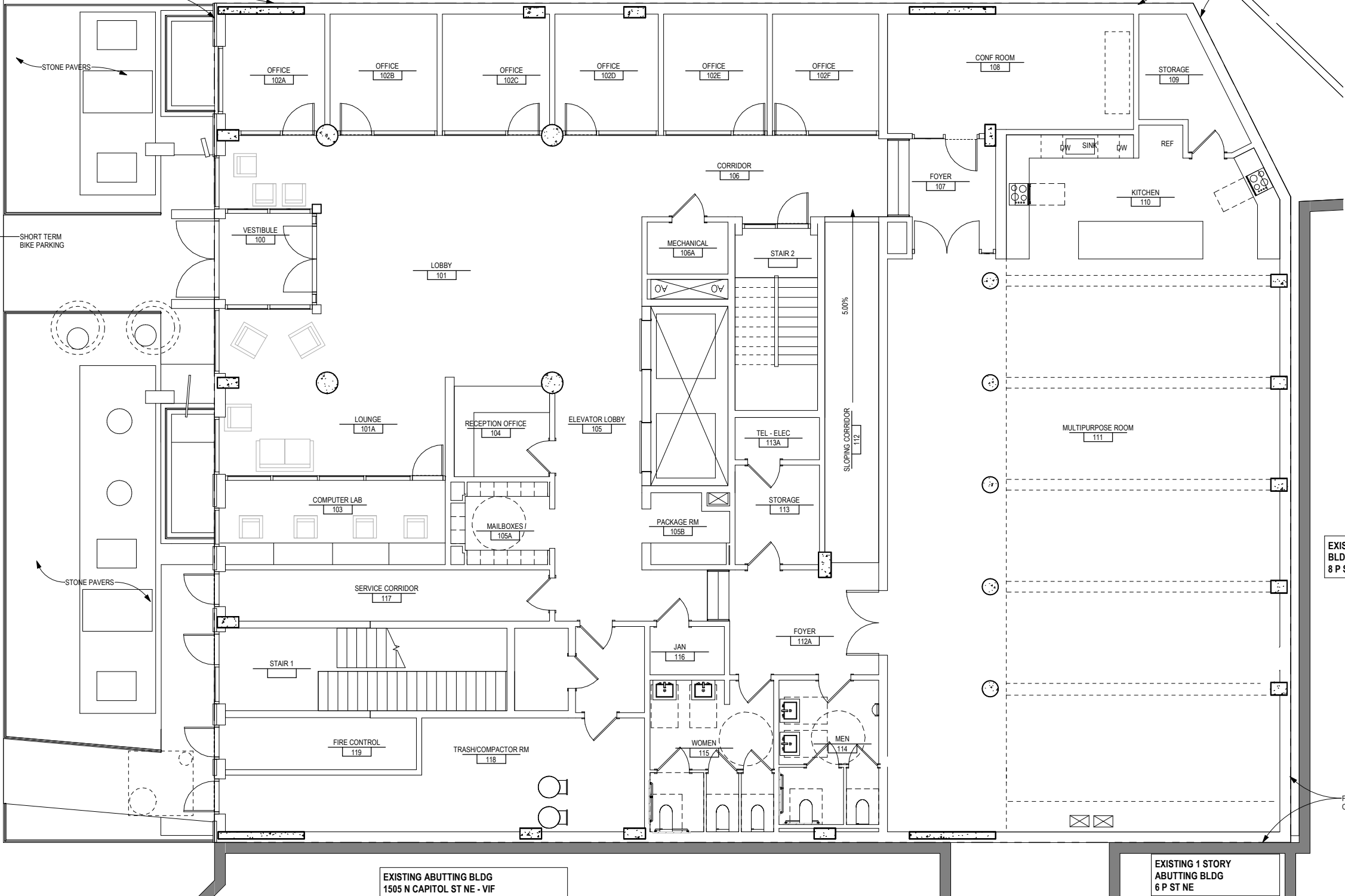

NORTH CAPITOL ST

STONE PAVERS

EXISTING ADJACENT BLDG 8 P ST NE

EXISTING ABUTTING BLDG 1505 N CAPITOL ST NE - VIF

EXISTING 1 STORY ABUTTING BLDG 6 P ST NE

1 01-B FIRST FLOOR / SITE PLAN - BZA

NOTE: The facade design and items shown in public space, including projections, are subject to modification during building permit review.

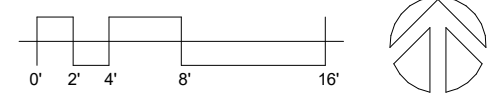

FIRST FLOOR / SITE PLAN 01-B

Rev. 11.19.2018
09/25/2018
Board of Zoning Adjustment Set Case #19888

1515 North Capitol St NE
Washington DC, 20002

OWNER:
SOME, INC.
71 O Street NW

ARCHITECT:
ERIC COLBERT & ASSOCIATES, P.C.
717 5TH STREET, NW WASHINGTON, DC 20001

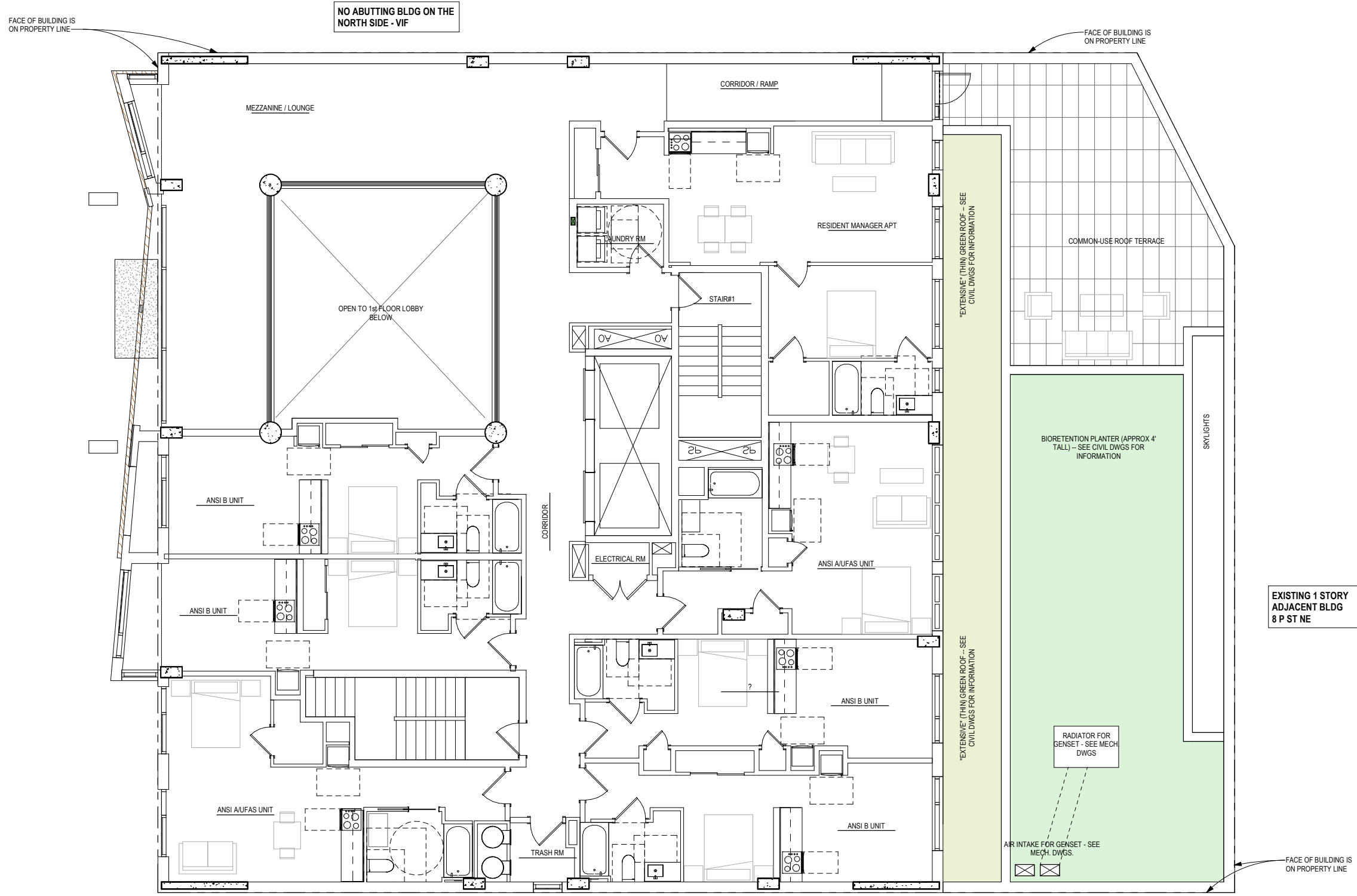

FACE OF BUILDING IS ON PROPERTY LINE

NO ABUTTING BLDG ON THE NORTH SIDE - VIF

FACE OF BUILDING IS ON PROPERTY LINE

EXISTING 1 STORY ADJACENT BLDG 8 P ST NE

FACE OF BUILDING IS ON PROPERTY LINE

1 01-C 2ND FLOOR

EXISTING ABUTTING BLDG 1505 N CAPITOL ST NE - VIF

EXISTING 1 STORY ABUTTING BLDG 6 P ST NE

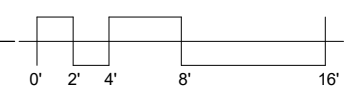

1515 North Capitol St NE
Washington DC, 20002

Rev. 11.19.2018
09/25/2018

Board of Zoning
Adjustment Set
Case #19888

2ND FLOOR
PLAN
01-C

OWNER:
SOME, INC.
71 O Street NW

ARCHITECT:
ERIC COLBERT & ASSOCIATES, P.C.
717 5TH STREET, NW WASHINGTON, DC 20001

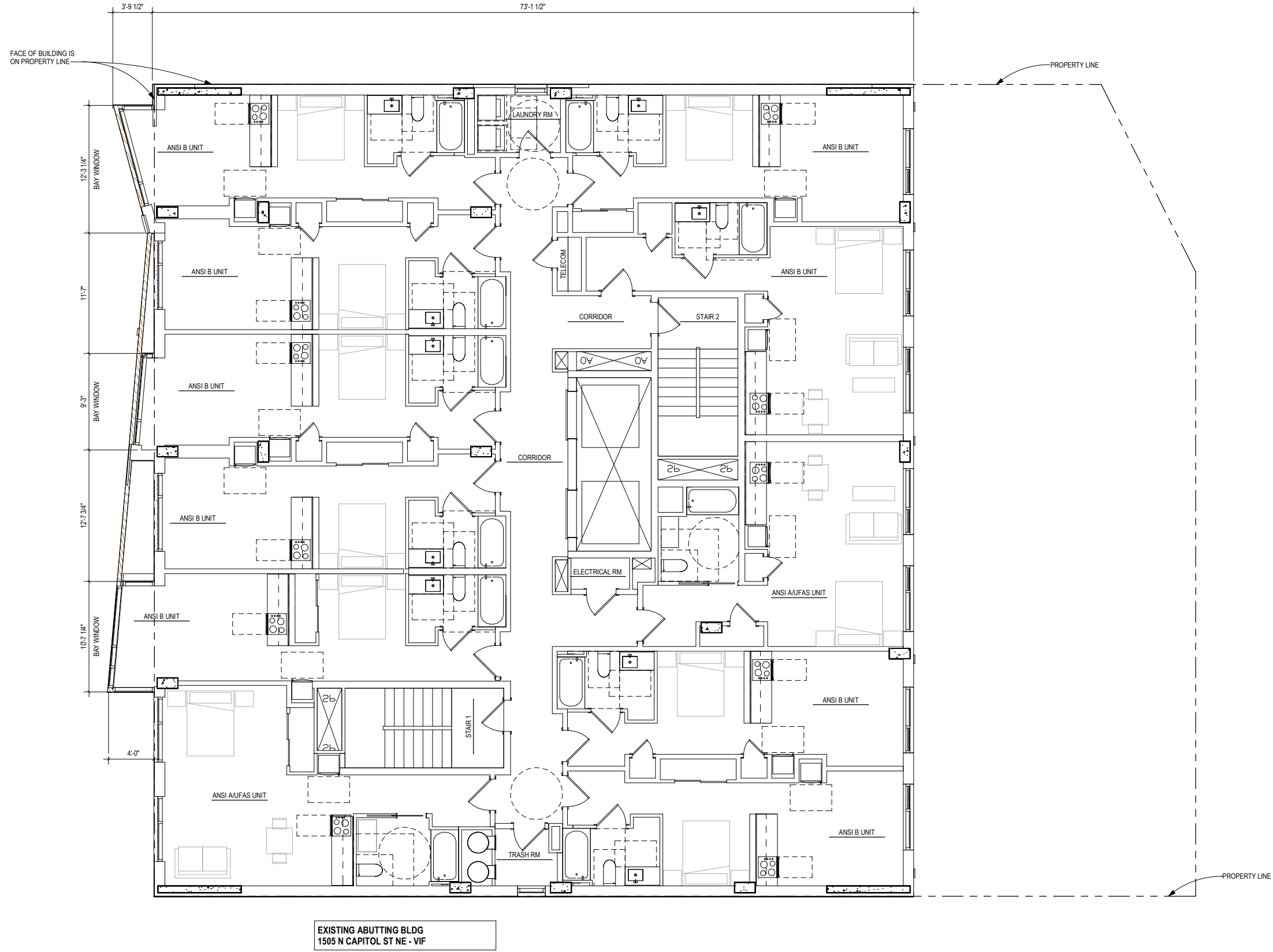

1
01-D 3RD-14TH TYP FLOOR

1515 North Capitol St NE
Washington DC, 20002

ARCHITECT:
ERIC COLBERT & ASSOCIATES, P.C.
717 5TH STREET, NW WASHINGTON, DC 20001

OWNER:
SOME, INC.
71 O Street NW

Rev. 11.19.2018
09/25/2018
Board of Zoning
Adjustment Set
Case #19888

TYP 3RD-14TH
PLAN
01-D

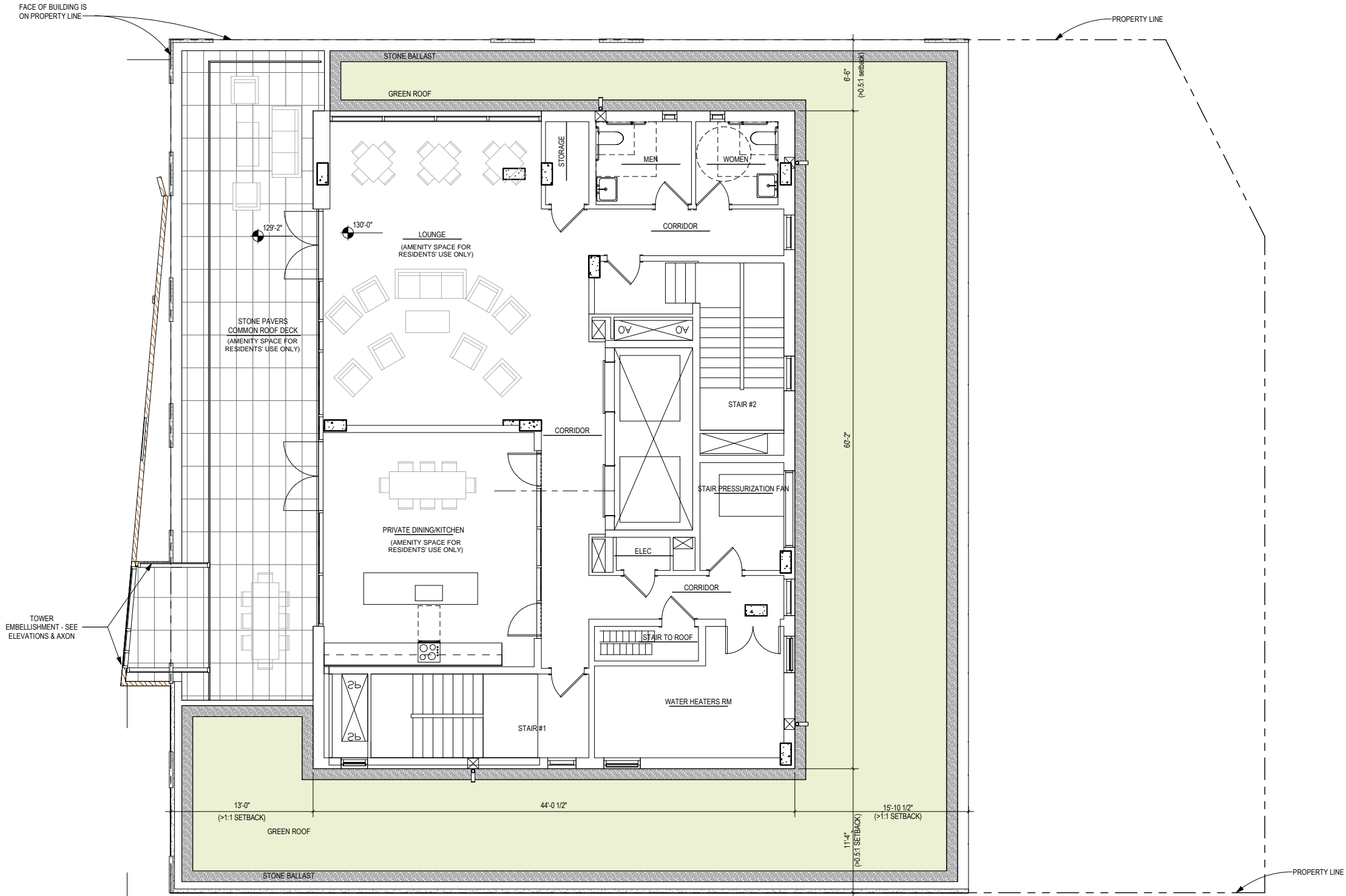

*CONFIGURATION OF ROOF ELEMENTS SUBJECT TO REVISION DURING DESIGN AND PERMITTING PROCESS

1 PH FLOOR
01-E

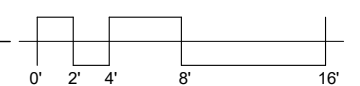

1515 North Capitol St NE
Washington DC, 20002

ARCHITECT:
ERIC COLBERT & ASSOCIATES, P.C.
717 5TH STREET, NW WASHINGTON, DC 20001

OWNER:
SOME, INC.
71 O Street NW

Rev. 11.19.2018
09/25/2018
Board of Zoning
Adjustment Set
Case #19888

PH FLOOR
PLAN
01-E

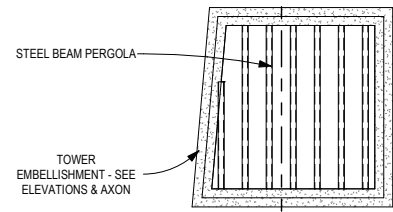
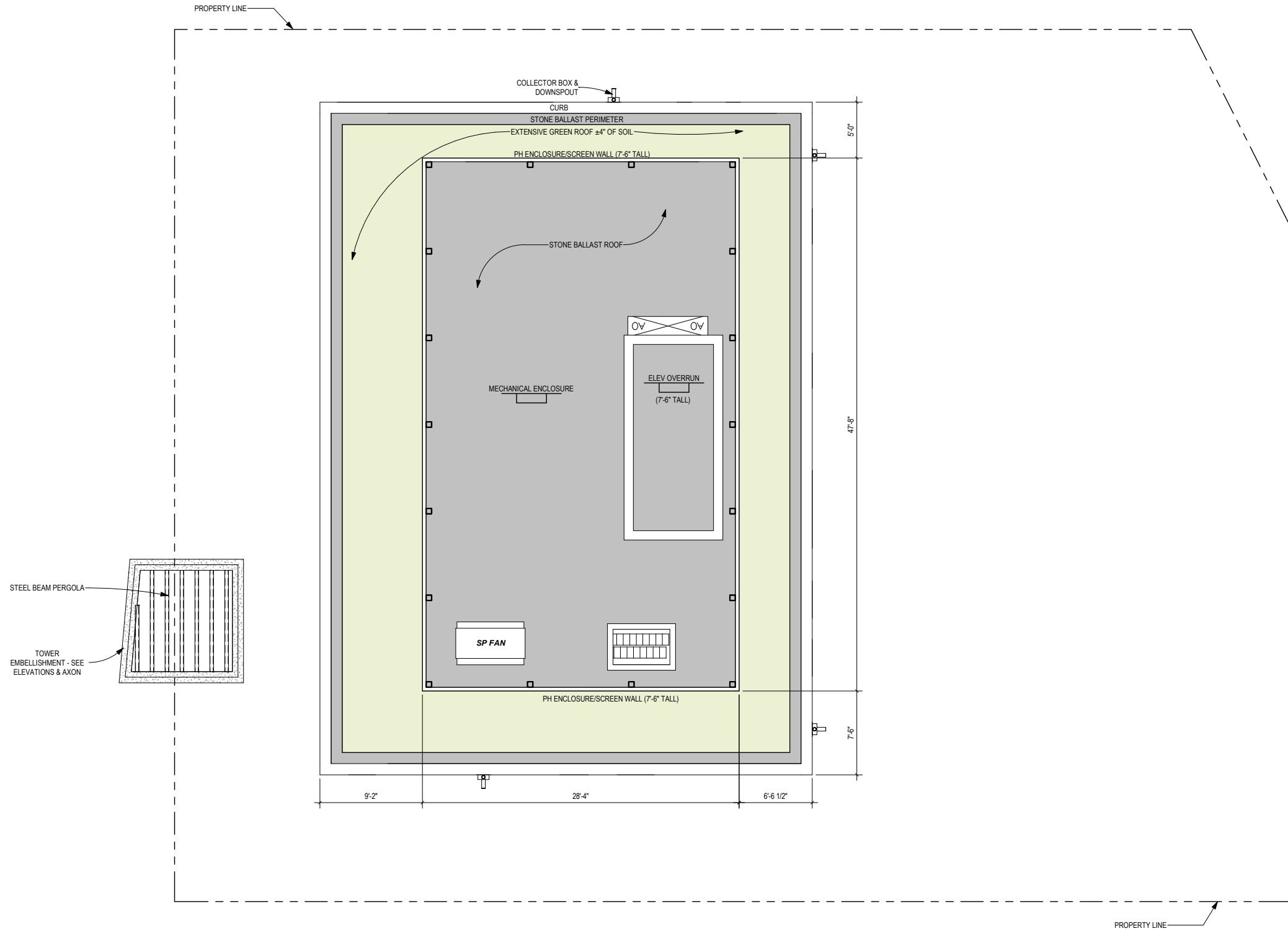

1
01-F PH ROOF

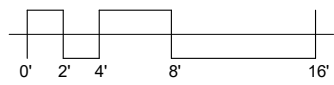

1515 North Capitol St NE
Washington DC, 20002

ARCHITECT:
ERIC COLBERT & ASSOCIATES, P.C.
717 5TH STREET, NW WASHINGTON, DC 20001

OWNER:
SOME, INC.
71 O Street NW

Rev. 11.19.2018
09/25/2018

Board of Zoning
Adjustment Set
Case #19888

ROOF PLAN
01-F

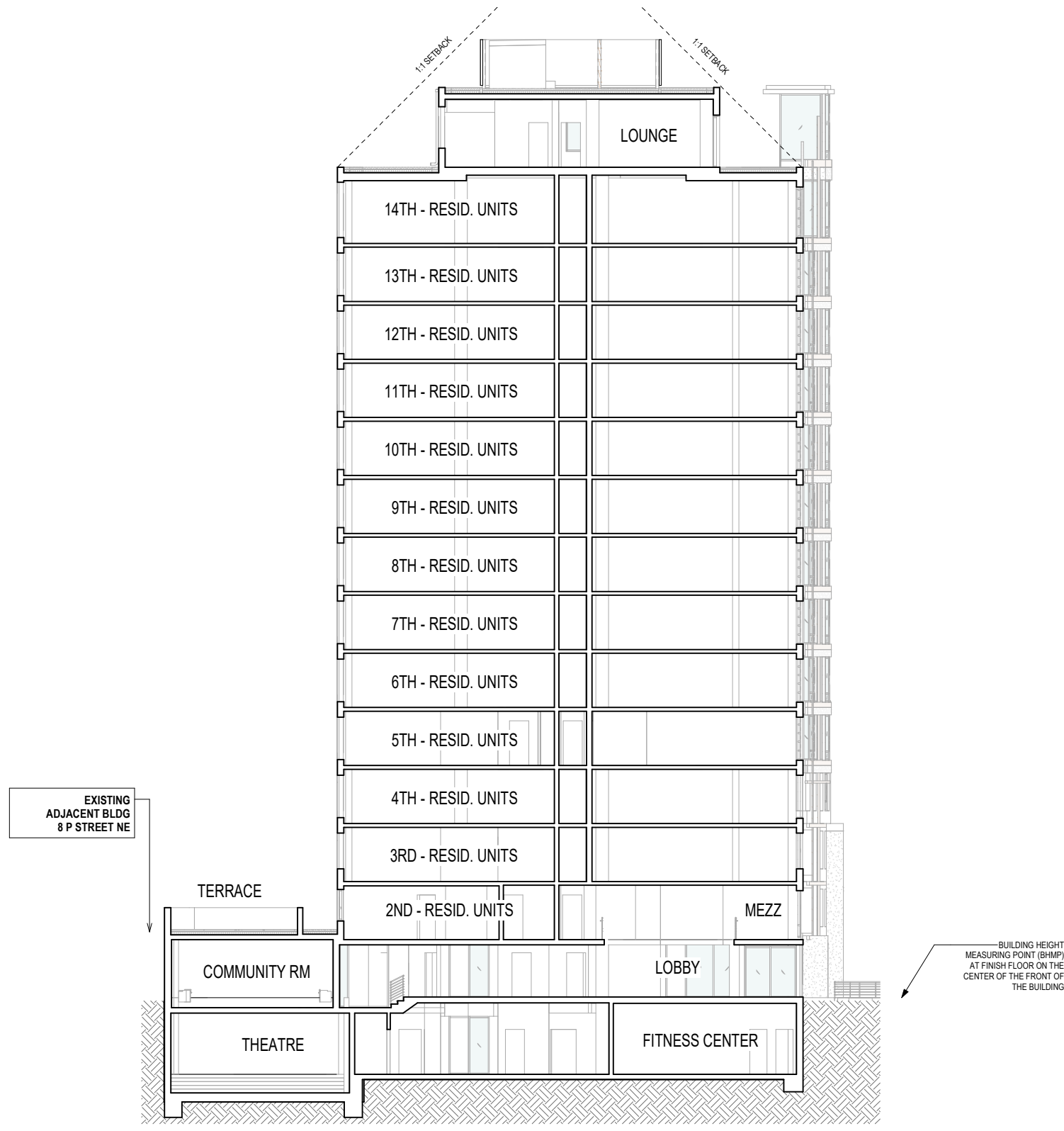

1
02-A E-W BUILDING SECTION

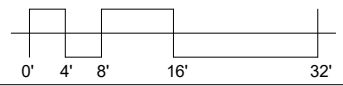

EAST-WEST SECTION
02-A

Rev. 11.19.2018
09/25/2018
Board of Zoning
Adjustment Set
Case #19888

1515 North Capitol St NE
Washington DC, 20002

OWNER:
SOME, INC.
71 O Street NW

ARCHITECT:
ERIC COLBERT & ASSOCIATES, P.C.
717 5TH STREET, NW WASHINGTON, DC 20001

EAST AND WEST ELEVATIONS
02-B

Rev. 11.19.2018
09/25/2018
Board of Zoning
Adjustment Set
Case #19888

**1515 North Capitol St NE
Washington DC, 20002**

OWNER:
SOME, INC.
71 O Street NW

ARCHITECT:
ERIC COLBERT & ASSOCIATES, P.C.
717 5TH STREET, NW WASHINGTON, DC 20001



1 WEST ELEVATION
3/32" = 1'-0"

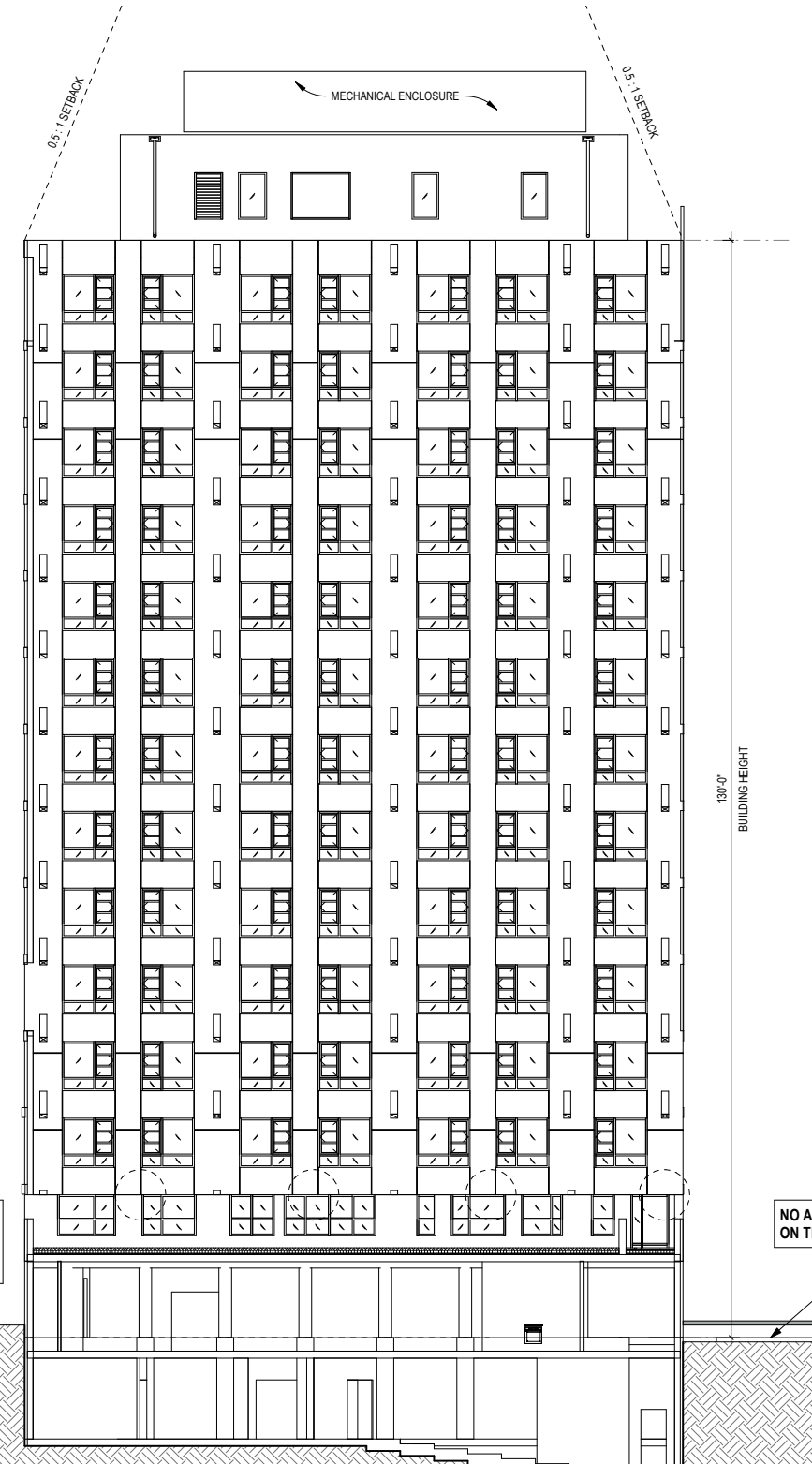
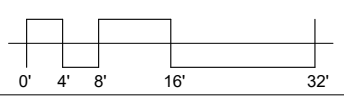

2 EAST ELEVATION
3/32" = 1'-0"

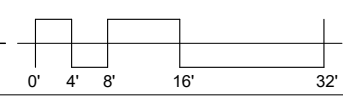

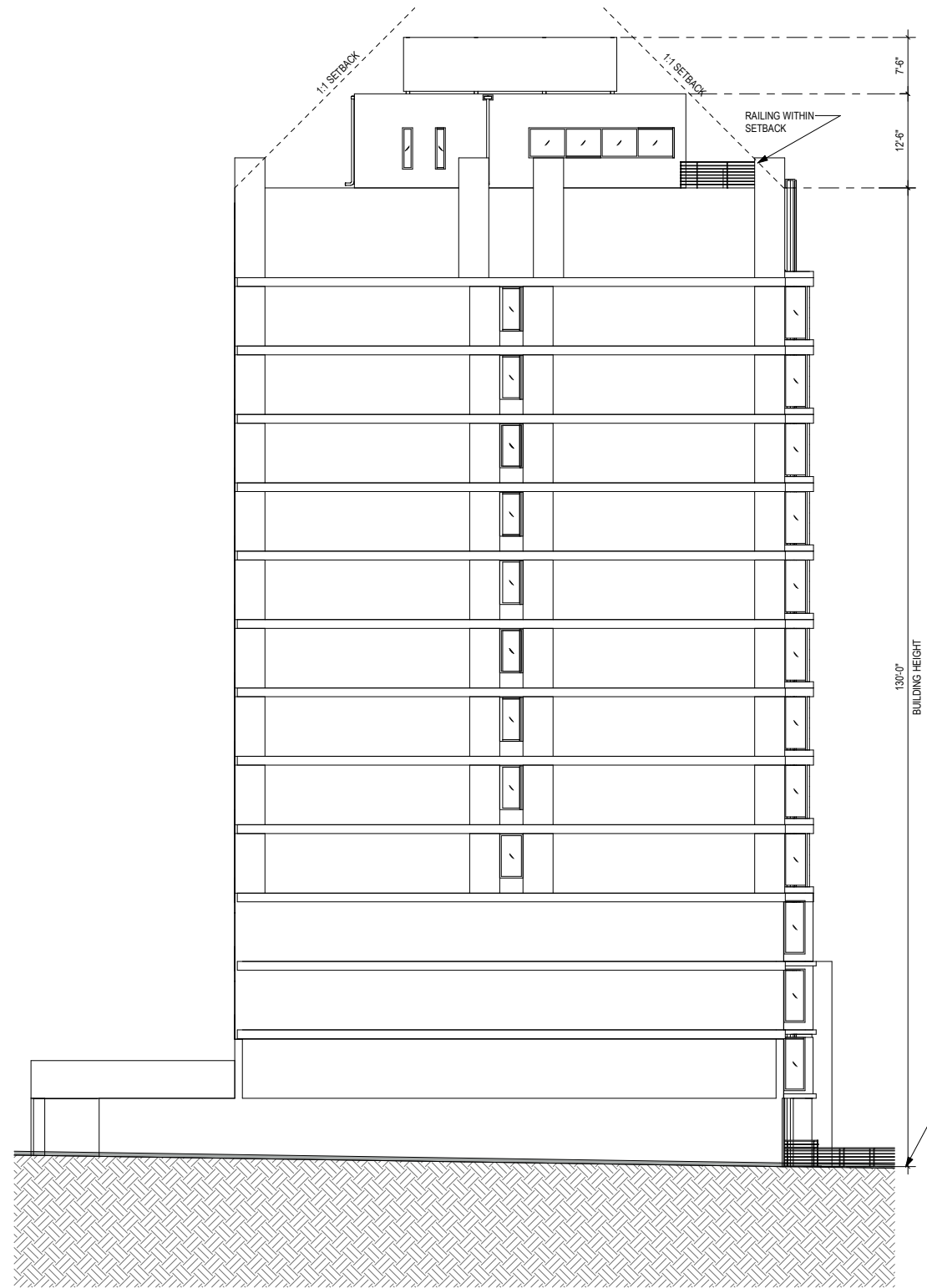

2 NORTH ELEVATION
02-C

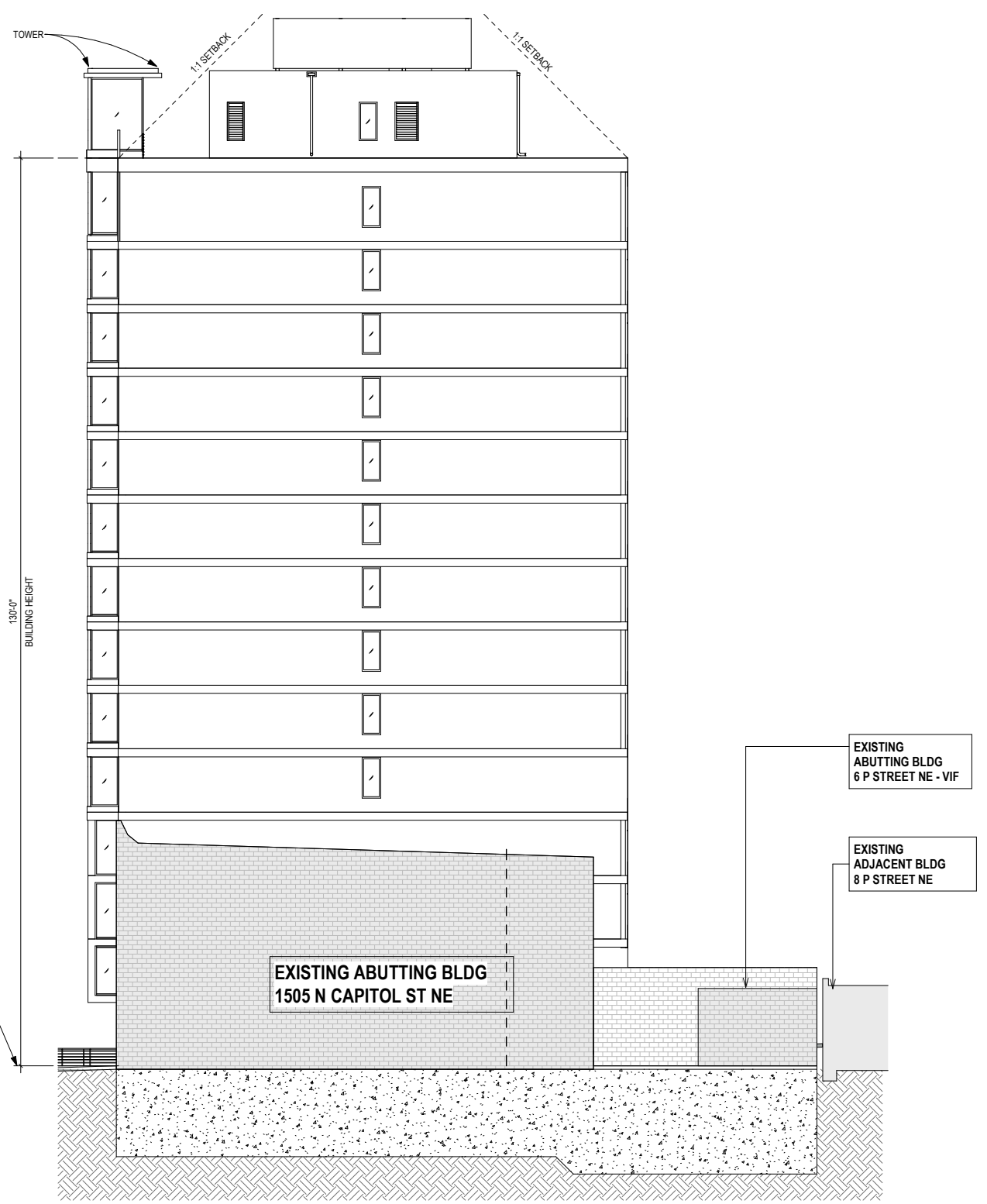

1 SOUTH ELEVATION
02-C

BUILDING HEIGHT MEASURING POINT (BHMP) AT FINISH FLOOR ON THE CENTER OF THE FRONT OF THE BUILDING

NORTH AND SOUTH ELEVATIONS
02-C

Rev. 11.19.2018
09/25/2018
Board of Zoning Adjustment Set Case #19888

1515 North Capitol St NE
Washington DC, 20002

OWNER:
SOME, INC.
71 O Street NW

ARCHITECT:
ERIC COLBERT & ASSOCIATES, P.C.
717 5TH STREET, NW WASHINGTON, DC 20001



1
02-D AXO - NW

1515 North Capitol St NE
Washington DC, 20002

ARCHITECT:
ERIC COLBERT & ASSOCIATES, P.C.
717 5TH STREET, NW WASHINGTON, DC 20001

OWNER:
SOME, INC.
71 O Street NW

Rev. 11.19.2018
09/25/2018
Board of Zoning
Adjustment Set
Case #19888

AXO -
NORTHWEST
02-D