

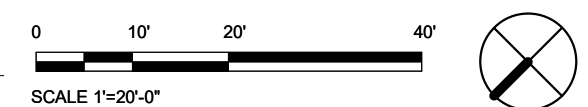

NOTE:
 Proposed ground level program:
 - Sitar Arts Center.*
 - Residential lobby, shared with Jubilee, and utilities.

* Sitar Arts Center is a nonprofit organization which provides afterschool, Saturday and summer arts education programs in the visual arts, music, drama, dance, digital arts and creative writing. Sitar provides a safe haven to more than 800 students a year, 80 percent of whom come from low-income households, teaching important life skills and fostering personal and artistic growth in D.C.'s youth.

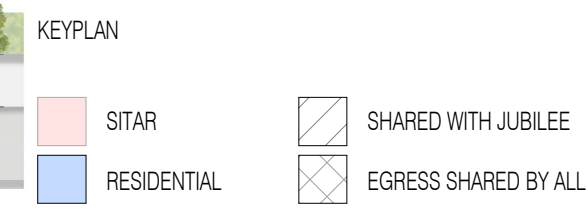

1 PROPOSED - GROUND LEVEL
 A-11 1" = 20'-0"

PLANS DEPICTED HEREIN ARE SUBJECT TO ALTERATION BASED ON FINAL BUILDING PLAN AND PROGRAMMING, PROVIDED, HOWEVER, THAT NO CHANGES SHALL IMPACT THE RELIEF REQUESTED FROM THE BOARD AND ALL CHANGES SHALL CONTINUE TO BE COMPLIANT WITH THE ZONING REGULATIONS

1724 KALORAMA RD NW

PROPOSED - FIRST FLOOR PLAN | A-11

1724 KALORAMA RD NW
 WASHINGTON D.C. 20009
 Square: 2567 Lot No: 0090 Zone: RC-3

PGN ARCHITECTS
 PGN ARCHITECTS, PLLC
 210 7th Street SE - Suite 201
 Washington, DC 20003
 202.822.5995 (P); 202.822.0908 (F)

Board of Zoning Adjustment
 District of Columbia
 CASE NO. 19882
 EXHIBIT NO. 31C8
 11/20/2018

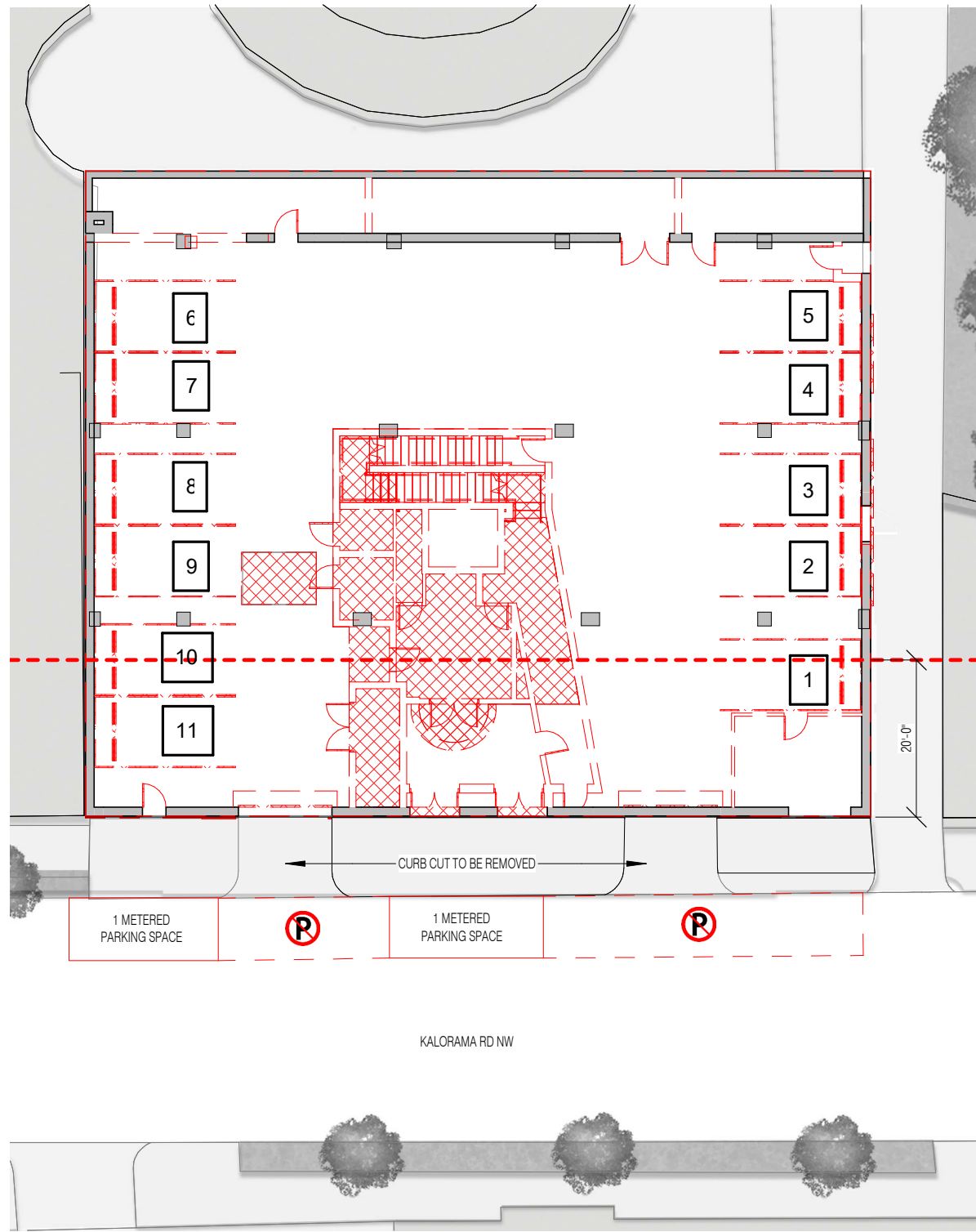

1 PROPOSED DEMO - GROUND LEVEL
A-12 1" = 20'-0"

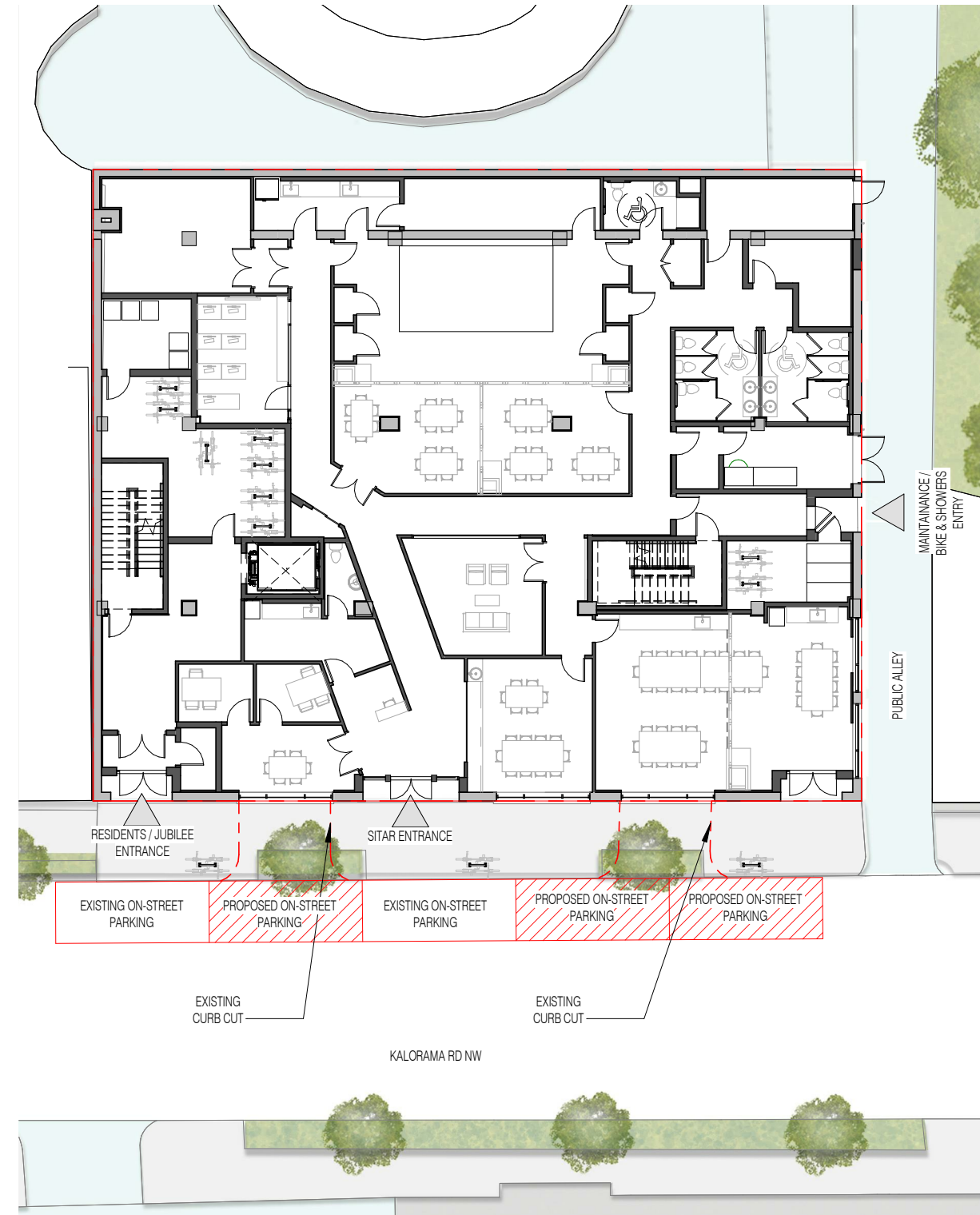

2 PROPOSED - GROUND LEVEL
A-12 1" = 20'-0"

PLANS DEPICTED HEREIN ARE SUBJECT TO ALTERATION BASED ON FINAL BUILDING PLAN AND PROGRAMMING, PROVIDED, HOWEVER, THAT NO CHANGES SHALL IMPACT THE RELIEF REQUESTED FROM THE BOARD AND ALL CHANGES SHALL CONTINUE TO BE COMPLIANT WITH THE ZONING REGULATIONS

1724 KALORAMA RD NW

1724 KALORAMA RD NW
WASHINGTON D.C. 20009
Square: 2567 Lot No: 0090 Zone: RC-3



PGN ARCHITECTS, PLLC
210 7th Street SE - Suite 201
Washington, DC 20003
202.822.5995 (P); 202.822.0908 (F)



1 SECOND FLOOR
 A-13 1" = 20'-0"



PLANS DEPICTED HEREIN ARE SUBJECT TO ALTERATION BASED ON FINAL BUILDING PLAN AND PROGRAMMING, PROVIDED, HOWEVER, THAT NO CHANGES SHALL IMPACT THE RELIEF REQUESTED FROM THE BOARD AND ALL CHANGES SHALL CONTINUE TO BE COMPLIANT WITH THE ZONING REGULATIONS

1724 KALORAMA RD NW

PROPOSED - SECOND AND THIRD FLOOR PLAN | A-13

1724 KALORAMA RD NW
 WASHINGTON D.C. 20009
 Square: 2567 Lot No: 0090 Zone: RC-3

PGN ARCHITECTS
 PGN ARCHITECTS, PLLC
 210 7th Street SE - Suite 201
 Washington, DC 20003
 202.822.5995 (P); 202.822.0908 (F)

11/20/2018



KEYPLAN

- 2BD 4 UNITS
- 3BD 3 UNITS

0 10' 20' 40'

SCALE 1"=20'-0"



1 FOURTH FLOOR
A-14 1" = 20'-0"

PLANS DEPICTED HEREIN ARE SUBJECT TO ALTERATION BASED ON FINAL BUILDING PLAN AND PROGRAMMING, PROVIDED, HOWEVER, THAT NO CHANGES SHALL IMPACT THE RELIEF REQUESTED FROM THE BOARD AND ALL CHANGES SHALL CONTINUE TO BE COMPLIANT WITH THE ZONING REGULATIONS

1724 KALORAMA RD NW
 1724 KALORAMA RD NW
 WASHINGTON D.C. 20009
 Square: 2567 Lot No: 0090 Zone: RC-3

PGN ARCHITECTS
 PGN ARCHITECTS, PLLC
 210 7th Street SE - Suite 201
 Washington, DC 20003
 202.822.5995 (P); 202.822.0908 (F)

PROPOSED - FOURTH FLOOR PLAN | **A-14**
 11/20/2018



1 05 - PROPOSED PENTHOUSE
 A-15 1" = 20'-0"



PLANS DEPICTED HEREIN ARE SUBJECT TO ALTERATION BASED ON FINAL BUILDING PLAN AND PROGRAMMING, PROVIDED, HOWEVER, THAT NO CHANGES SHALL IMPACT THE RELIEF REQUESTED FROM THE BOARD AND ALL CHANGES SHALL CONTINUE TO BE COMPLIANT WITH THE ZONING REGULATIONS

1724 KALORAMA RD NW

PROPOSED - PENTHOUSE FLOOR PLAN | A-15

1724 KALORAMA RD NW
 WASHINGTON D.C. 20009
 Square: 2567 Lot No: 0090 Zone: RC-3

PGN ARCHITECTS
 PGN ARCHITECTS, PLLC
 210 7th Street SE - Suite 201
 Washington, DC 20003
 202.822.5995 (P); 202.822.0908 (F)

11/20/2018

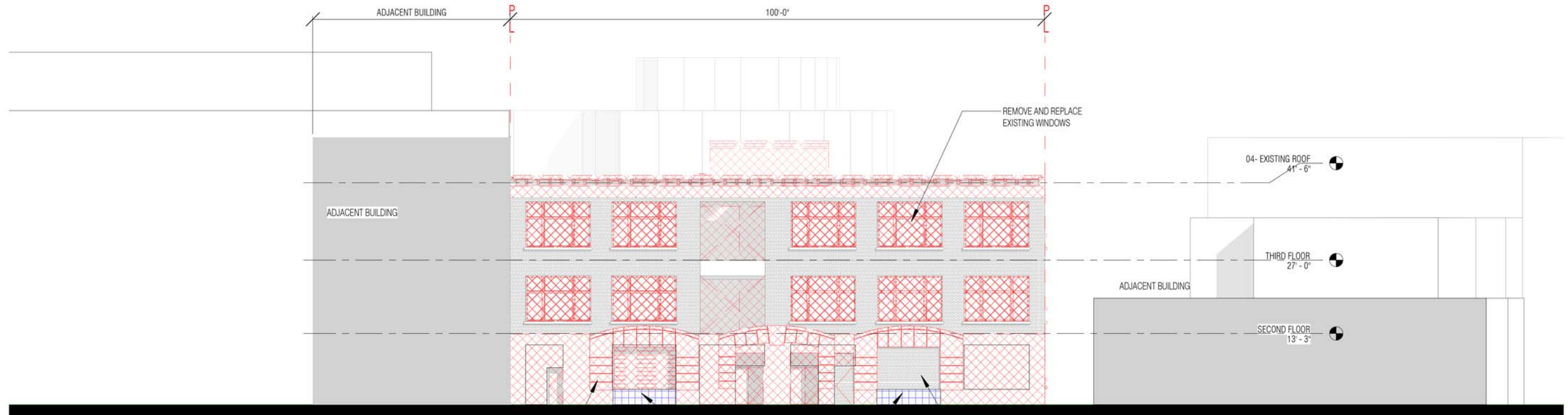

REMOVE ALL EXISTING STUCCO WORK

BUILD NEW WINDOWS SILL

REMOVE ROLL-UP GARAGE DOOR

1 DEMO - NORTH ELEVATION
1" = 20'-0"

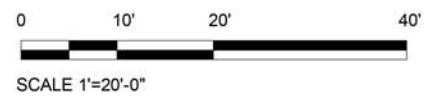

1724 KALORAMA RD NW

1724 KALORAMA RD NW
WASHINGTON D.C. 20009
Square: 2567 Lot No: 0090 Zone: RC-3

PGN ARCHITECTS
PGN ARCHITECTS, PLLC
210 7th Street SE - Suite 201
Washington, DC 20003
202.822.5995 (P); 202.822.0908 (F)

DEMO - NORTH ELEVATION | A-16

11/20/2018

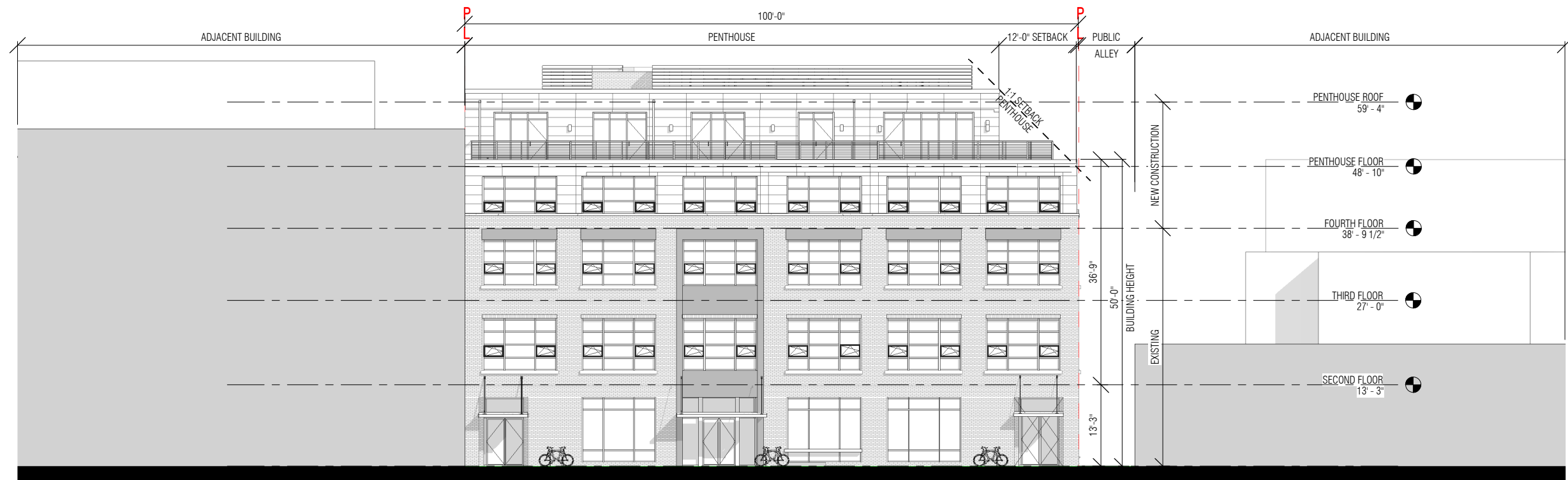

① NORTH ELEVATION
1" = 20'-0"

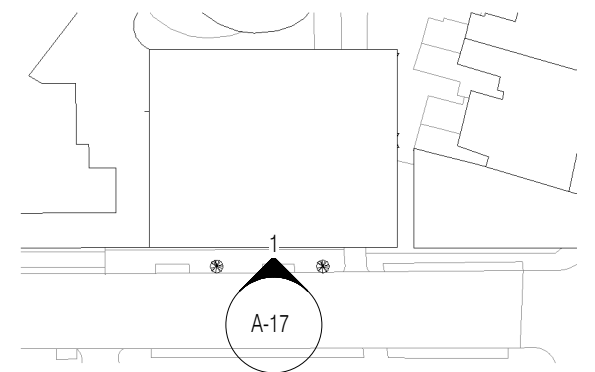

KEYPLAN

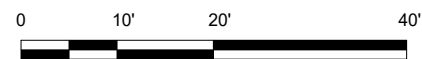

SCALE 1"=20'-0"

THE FACADE DESIGN AND ITEMS SHOWN IN PUBLIC SPACE, INCLUDING PROJECTIONS, ARE SUBJECT TO MODIFICATION DURING BUILDING PERMIT REVIEW

1724 KALORAMA RD NW

1724 KALORAMA RD NW
WASHINGTON D.C. 20009
Square: 2567 Lot No: 0090 Zone: RC-3



PGN ARCHITECTS, PLLC
210 7th Street SE - Suite 201
Washington, DC 20003
202.822.5995 (P); 202.822.0908 (F)

PROPOSED - NORTH ELEVATION | A-17

11/20/2018

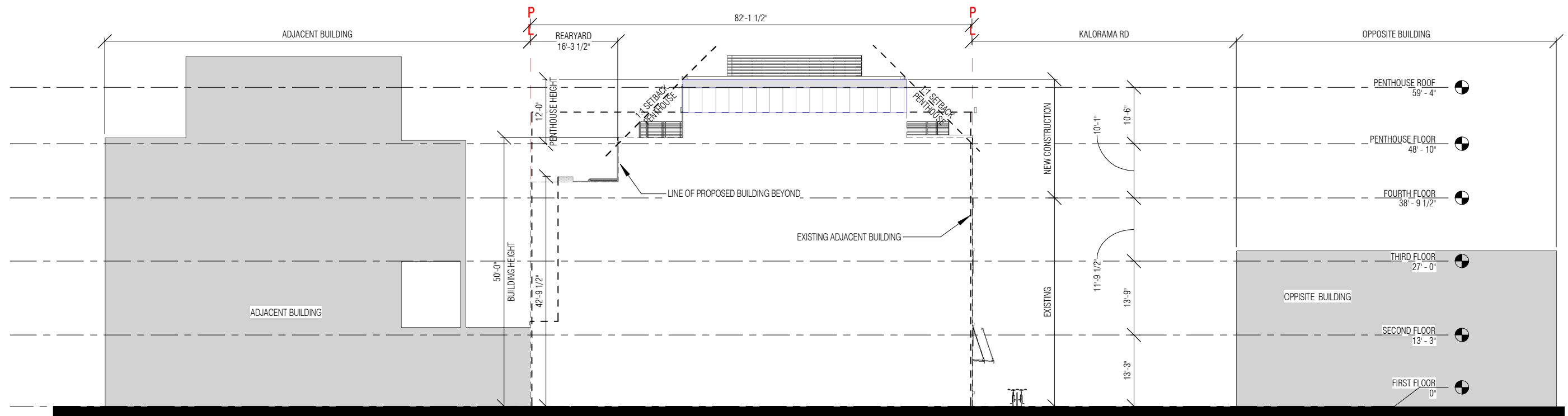

1 PROPOSED - EAST ELEVATION
1" = 20'-0"

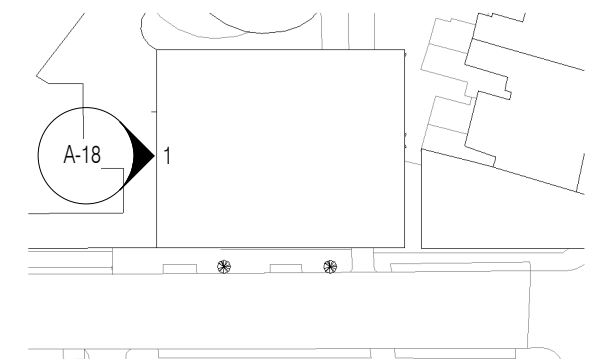

KEYPLAN

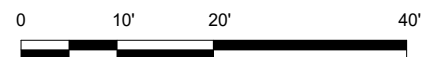

SCALE 1"=20'-0"

THE FACADE DESIGN AND ITEMS SHOWN IN PUBLIC SPACE, INCLUDING PROJECTIONS, ARE SUBJECT TO MODIFICATION DURING BUILDING PERMIT REVIEW

1724 KALORAMA RD NW

1724 KALORAMA RD NW
WASHINGTON D.C. 20009
Square: 2567 Lot No: 0090 Zone: RC-3



PGN ARCHITECTS, PLLC
210 7th Street SE - Suite 201
Washington, DC 20003
202.822.5995 (P); 202.822.0908 (F)

PROPOSED - EAST ELEVATION | A-18

11/20/2018

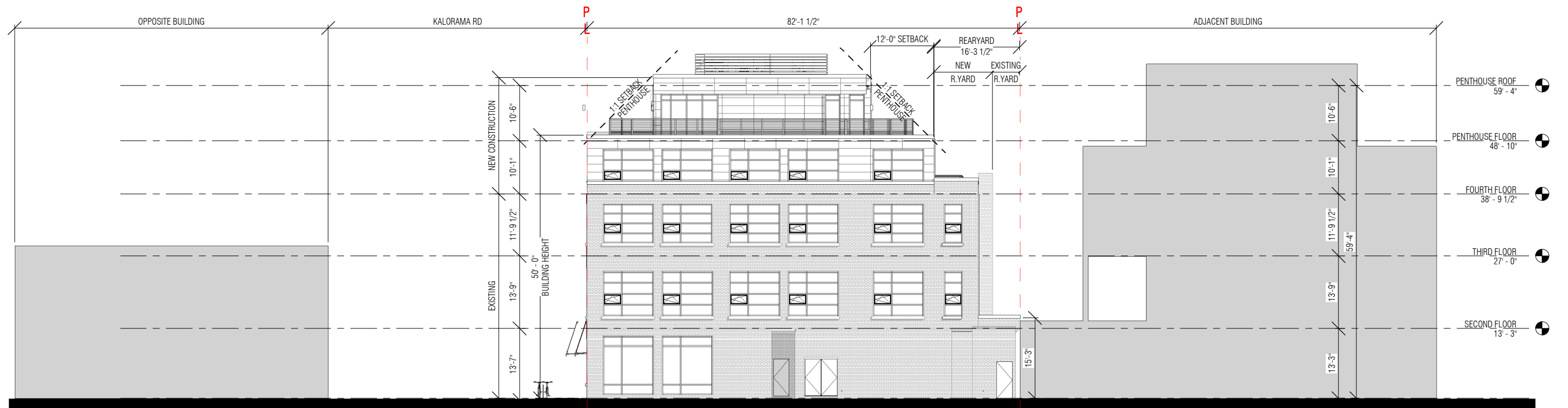

1 WEST ELEVATION
1" = 20'-0"

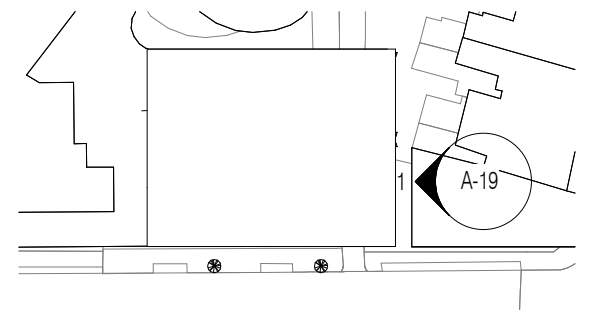

KEYPLAN

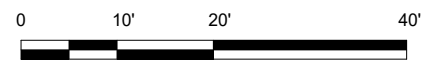

SCALE 1"=20'-0"

THE FACADE DESIGN AND ITEMS SHOWN IN PUBLIC SPACE, INCLUDING PROJECTIONS, ARE SUBJECT TO MODIFICATION DURING BUILDING PERMIT REVIEW

1724 KALORAMA RD NW

1724 KALORAMA RD NW
WASHINGTON D.C. 20009
Square: 2567 Lot No: 0090 Zone: RC-3



PGN ARCHITECTS, PLLC
210 7th Street SE - Suite 201
Washington, DC 20003
202.822.5995 (P); 202.822.0908 (F)

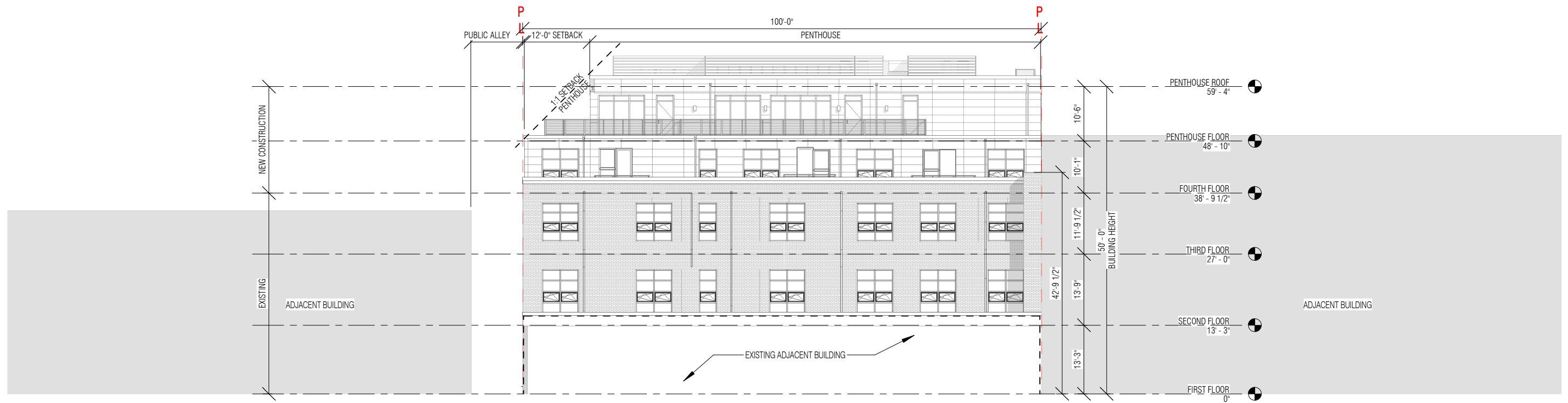

1 SOUTH ELEVATION
1" = 20'-0"

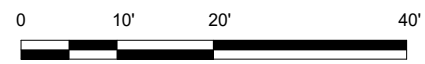
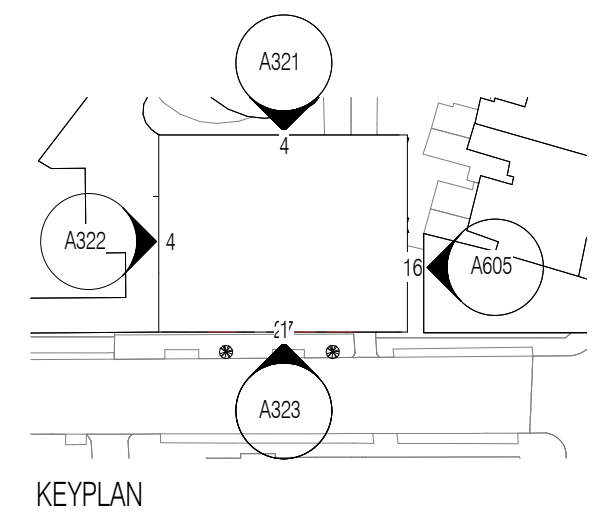

SCALE 1"=20'-0"
THE FACADE DESIGN AND ITEMS SHOWN IN PUBLIC SPACE, INCLUDING PROJECTIONS, ARE SUBJECT TO MODIFICATION DURING BUILDING PERMIT REVIEW

1724 KALORAMA RD NW

1724 KALORAMA RD NW
WASHINGTON D.C. 20009
Square: 2567 Lot No: 0090 Zone: RC-3

PGN ARCHITECTS
PGN ARCHITECTS, PLLC
210 7th Street SE - Suite 201
Washington, DC 20003
202.822.5995 (P); 202.822.0908 (F)



1 BUILDING SECTION
1" = 20'-0"

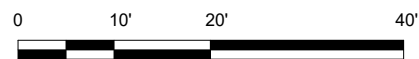
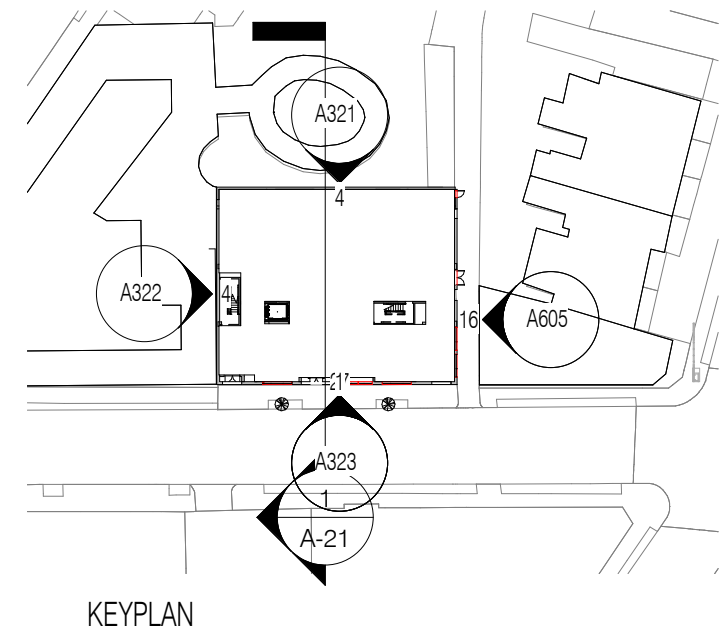

SCALE 1"=20'-0"

THE FACADE DESIGN AND ITEMS SHOWN IN PUBLIC SPACE, INCLUDING PROJECTIONS, ARE SUBJECT TO MODIFICATION DURING BUILDING PERMIT REVIEW

1724 KALORAMA RD NW

1724 KALORAMA RD NW
WASHINGTON D.C. 20009

Square: 2567 Lot No: 0090 Zone: RC-3



PGN ARCHITECTS, PLLC
210 7th Street SE - Suite 201
Washington, DC 20003
202.822.5995 (P); 202.822.0908 (F)

BUILDING SECTION A-21

11/20/2018

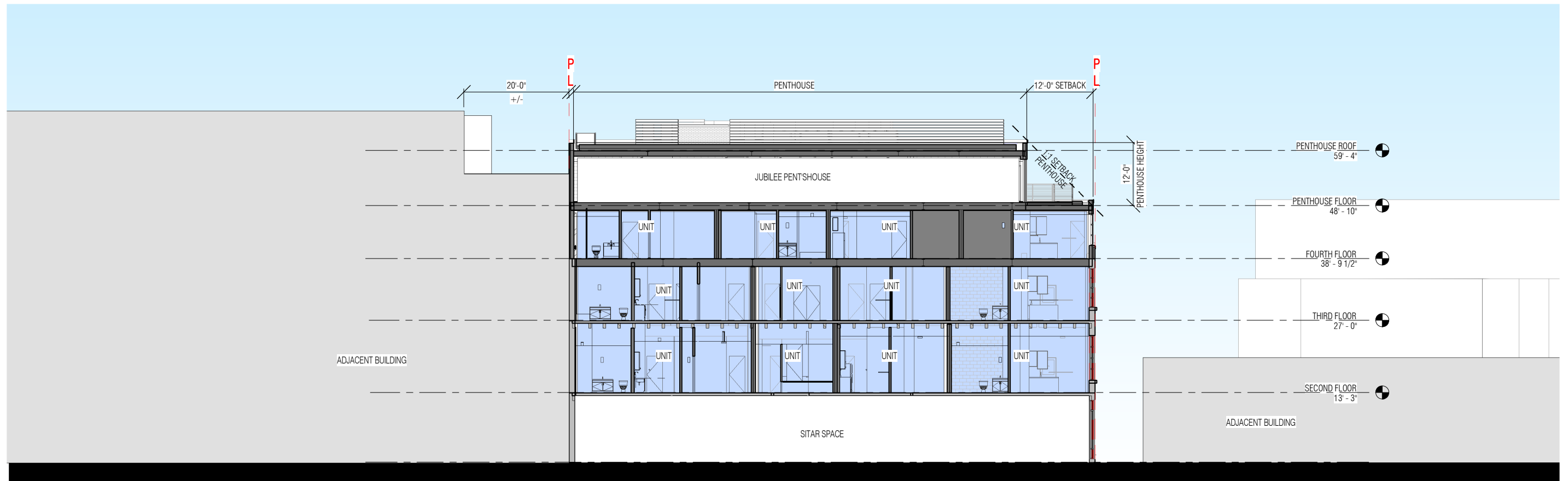

1 BUILDING SECTION
1" = 20'-0"

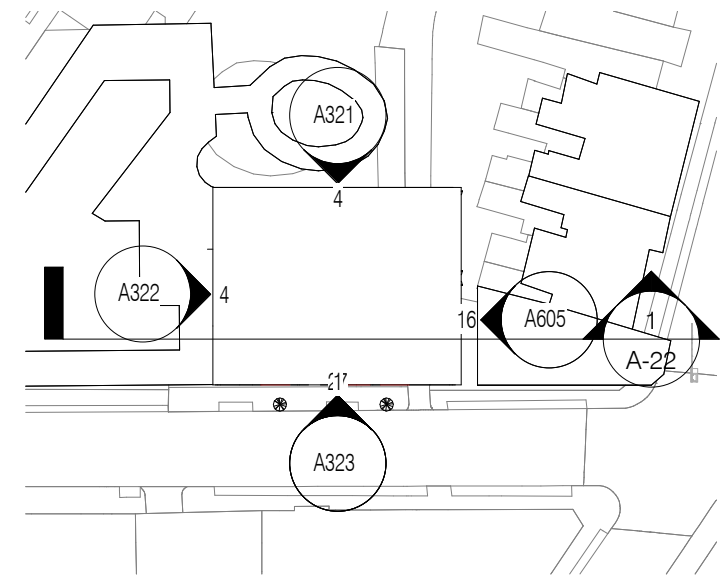

KEYPLAN

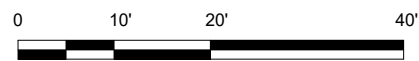

SCALE 1"=20'-0"

THE FACADE DESIGN AND ITEMS SHOWN IN PUBLIC SPACE, INCLUDING PROJECTIONS, ARE SUBJECT TO MODIFICATION DURING BUILDING PERMIT REVIEW

1724 KALORAMA RD NW

1724 KALORAMA RD NW
WASHINGTON D.C. 20009
Square: 2567 Lot No: 0090 Zone: RC-3



PGN ARCHITECTS, PLLC
210 7th Street SE - Suite 201
Washington, DC 20003
202.822.5995 (P); 202.822.0908 (F)

BUILDING SECTION | A-22

11/20/2018