

Data	Existing		Proposed	
Cellar	480.00		480.00	
1st	480.00		480.00	
2nd	480.00		480.00	
Front Porch	82.33		82.33	
1st - Rear Enclos Porch	130.51		-	
Cellar - addition			120.01	
1st - addition	-		120.01	
2nd - addition			120.01	
Rear Deck	-		30.00	
Rear Stair	-		11.44	
Lot Coverage	692.83	66.76%	723.77	69.74%
Building Area	1,172.83		1,282.34	
FAR	1.13		1.24	

Pervious Surface Calculation

Paved (fr & bk)	SF	%	SF	%
Rear Yard	274.54	26.46%	267.18	25.75%
Front Yard	14.02	1.35%	30.02	2.89%
Compacted Building	269.20	25.94%	140.55	13.54%
	1,037.76	100.00%	1,037.76	100.00%

Sub Title E	Existing	By Right	Proposed	Deviance	Reference	ZR
Dwelling Units	1	2	2	0%	E302.1	No
ADU	0	No	0		E302.3	No
Min Lot Width	16	18	16	-11%	E201	Yes
Courts	1.5	NA	0		E203	No
Minimum Lot Area	1,037.76	1,800	1,037.76	-42%	E201	Yes
Max Lot Occupancy	66.76%	60%	69.74%	11.27%	E304	Yes
Maximum Height	24.33	35	24.33		E303	No
Penthouse	NA	12'	NA		C/15, 303.7	No
Maximum Stories	2	3	2		E303	No
Front Setback	NA	No lesser or greater	NA		E305	No
Rear Yard Setback	16.79	20	17.35	-16%	E306	Yes
10' Extension	0	10	0		E205.4	No
Side Setback	NA	NA	NA		E307	No
Pervious Surface	25.94%	0	13.54%		E204	No
Roof Top (Arch Elements, Chimney, Solar)		NA	NA		E206	No
Non Conforming Structure					C2001.3	Yes
Sub Standard Lots					C301.1	Yes
Parking	0	1	0		C701	Yes

Project	Hummell	Zone	RF 1
Address	1119 Abbey Place NE Washington, DC 20002	Ward	6
Square Lot	773 183	ANC	6C
		SMD	6Co6

DRAWING LIST

- A0.0 TITLE PAGE & SITE INFORMATION
- A0.1 IMAGES
- A2.0 CELLAR PLANS
- A2.1 1ST FLOOR PLANS
- A2.2 2ND FLOOR PLANS
- A2.3 ROOF PLANS
- A3.0 FRONT ELEVATIONS
- A3.1 REAR ELEVATIONS
- A4.0 EXISTING BUILDING SECTION
- A4.1 PROPOSED BUILDING SECTION
- A5.0 CELLAR INTERIOR
- A5.1 INTERIOR ENLARGED PLANS & ELEV
- A5.2 KITCHEN ELEVATIONS
- A5.3 2ND FLOOR INTERIOR

PROJECT DESCRIPTION

PROJECT INVOLVES LOWERING CELLAR SLAB TO BOTTOM OF EXISTING FOOTING, RENOVATING CELLAR, 1ST, AND 2ND FLOOR, REPLACING EXISTING ENCLOSED PORCH WITH A TWO STORY ADDITION PLUS CELLAR IN SAME FOOTPRINT, AND CONVERTING USE FROM SINGLE FAMILY RESIDENTIAL TO RESIDENTIAL FLAT.

HUMMELL RESIDENCE
1119 ABBEY PL NE
WASHINGTON, DC
20002

RENOVATION AND ADDITION PROJECT

HARDWICK STUDIO, PLLC

GAY WIERDSMA
HARDWICK
A.I.A., LEED AP, MBA

3505 KENT STREET
KENSINGTON, MD 20895
202.455.6733
GAY@GREENARCHITECTDC.COM

NOT FOR CONSTRUCTION OR BUILDING PERMIT

LICENCES:
DC: ARC 101315
EXPIRES 4/30/18
MD: 16049
EXPIRES 11/23/19
VA: 0401015785
EXPIRES 9/30/19

ISSUE:

BZA REVISION 9-27-18
BZA 5-9-18

TITLE

Board of Zoning Adjustment
District of Columbia
CASE NO. 19840
EXHIBIT NO. 37

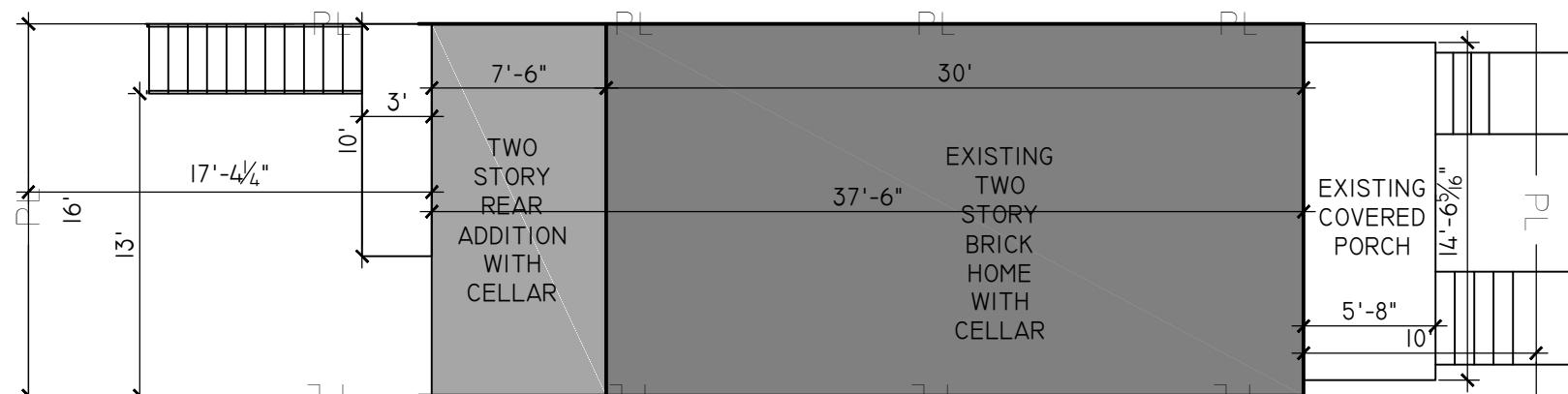
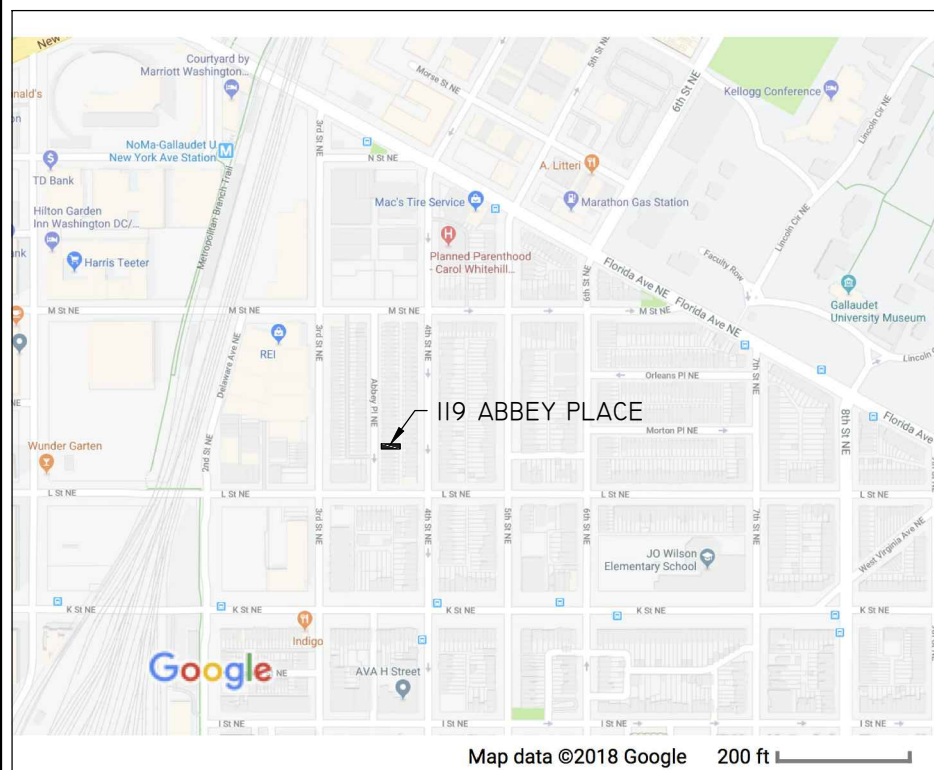

2 NEW SITE PLAN
SCALE: 1/8" = 1'

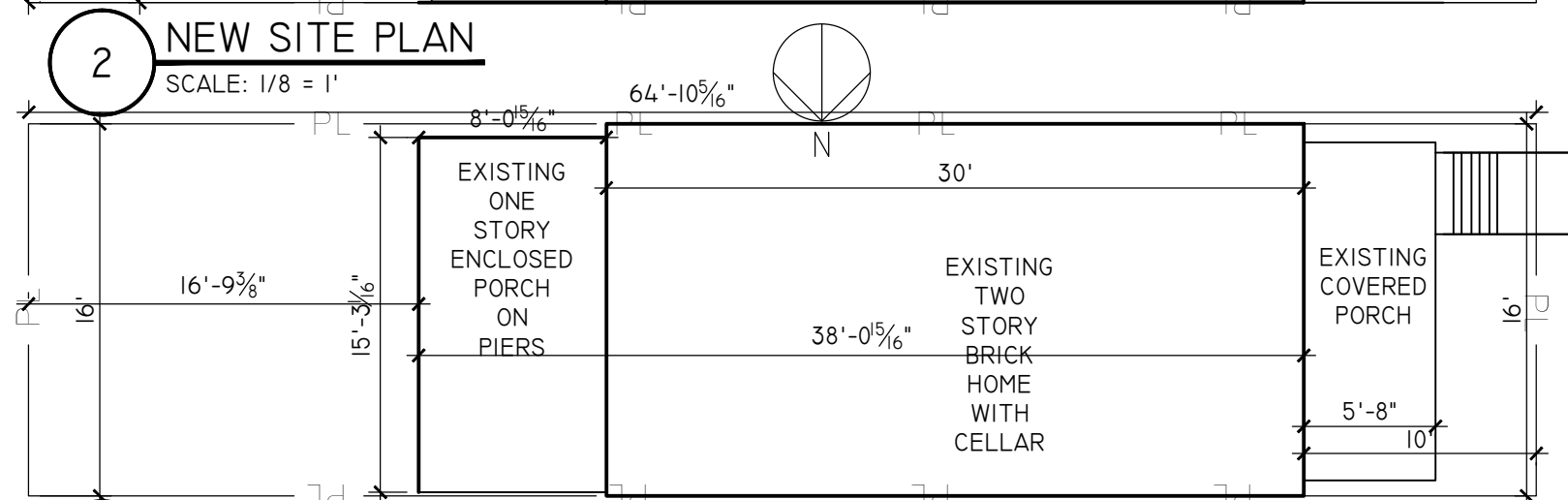

1 EX SITE PLAN
SCALE: 1/8" = 1'



**HUMMELL
RESIDENCE**

1119 ABBEY PL NE
WASHINGTON, DC
20002

**RENOVATION AND
ADDITION
PROJECT**

**HARDWICK
STUDIO, PLLC**

GAY WIERDSMA
HARDWICK
A.I.A., LEED AP, MBA

3505 KENT STREET
KENSINGTON, MD 20895
202.455.6733

GAY@GREENARCHITECTDC.COM

NOT FOR
CONSTRUCTION
OR BUILDING PERMIT

LICENCES:

DC: ARC 101315
EXPIRES 4/30/18
MD: 16049
EXPIRES 11/23/19
VA: 0401015785
EXPIRES 9/30/19

ISSUE:

BZA REVISION 9-27-18
BZA 5-9-18

IMAGES

A0.1

HUMMELL RESIDENCE

1119 ABBEY PL NE
WASHINGTON, DC
20002

RENOVATION AND
ADDITION
PROJECT

HARDWICK
STUDIO, PLLC

GAY WIERDSMA
HARDWICK
A.I.A., LEED AP, MBA

3505 KENT STREET
KENSINGTON, MD 20895
202.455.6733
GAY@GREENARCHITECTDC.COM

NOT FOR
CONSTRUCTION
OR BUILDING PERMIT

LICENCES:
DC: ARC 101315
EXPIRES 4/30/20
MD: 16049
EXPIRES 11/23/19
VA: 0401015785
EXPIRES 9/30/19

ISSUE:

BZA REVISION 9-27-18
BZA 5-9-18

CELLAR FLOOR
PLANS

A2.0

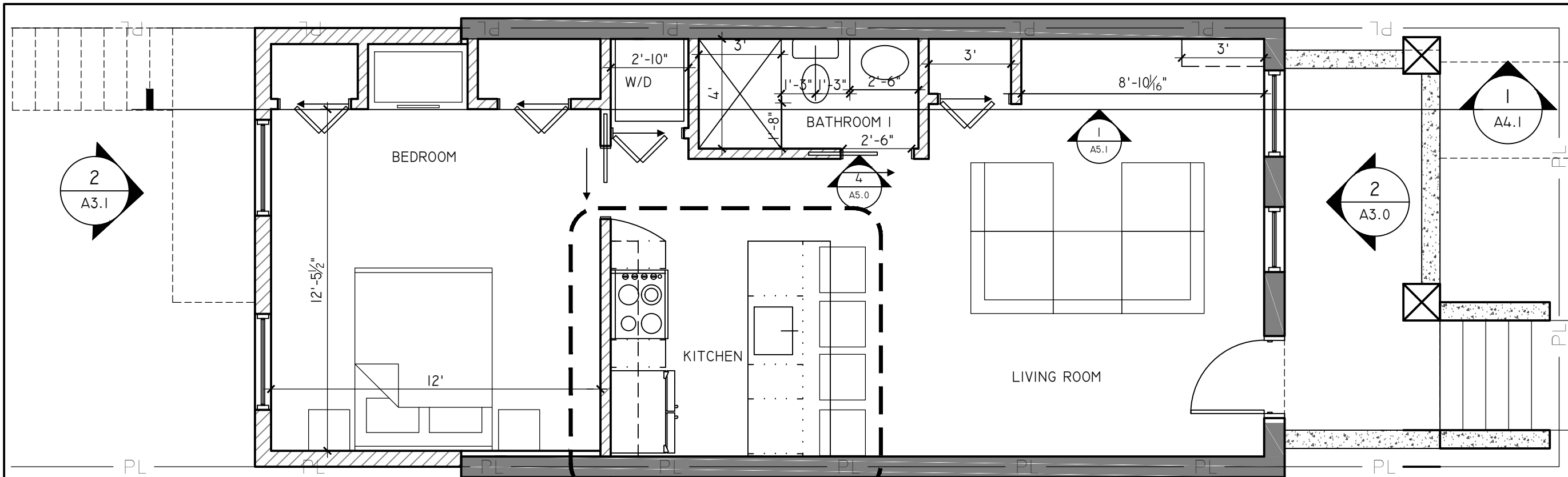

2 PROPOSED PLAN
SCALE: 1/4" = 1'

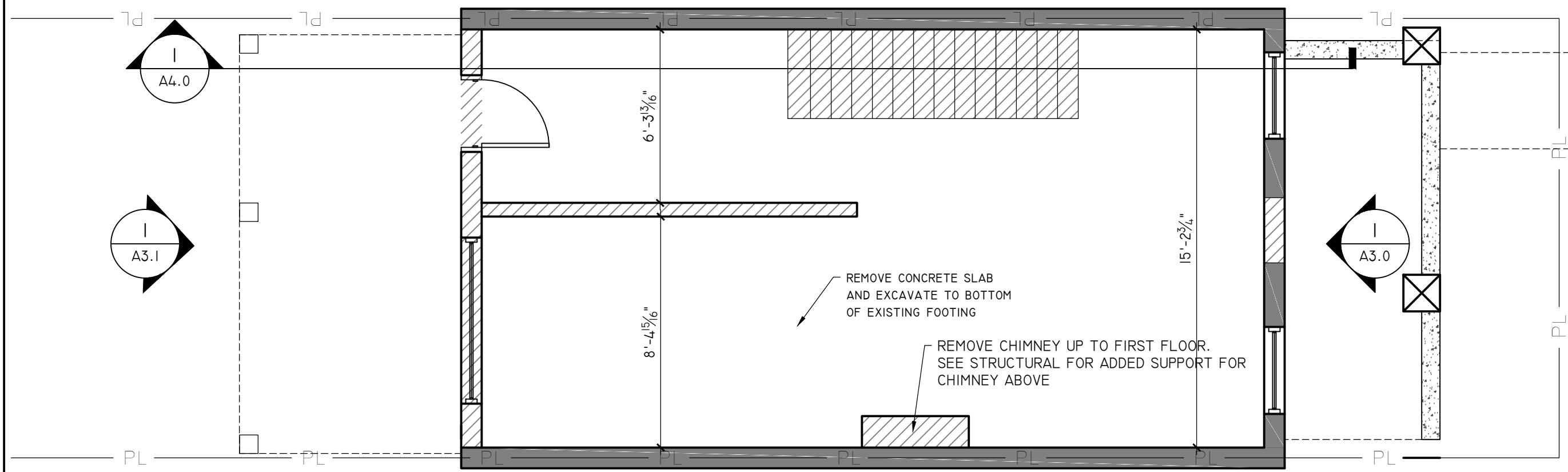

1 DEMOLITION PLAN
SCALE: 1/4" = 1'

**HUMMELL
RESIDENCE**

1119 ABBEY PL NE
WASHINGTON, DC
20002

**RENOVATION AND
ADDITION
PROJECT**

**HARDWICK
STUDIO, PLLC**

GAY WIERDSMA
HARDWICK
A.I.A., LEED AP, MBA

3505 KENT STREET
KENSINGTON, MD 20895
202.455.6733
GAY@GREENARCHITECTDC.COM

NOT FOR
CONSTRUCTION
OR BUILDING PERMIT

LICENCES:
DC: ARC 101315
EXPIRES 4/30/20
MD: 16049
EXPIRES 11/23/19
VA: 0401015785
EXPIRES 9/30/19

ISSUE:

BZA REVISION 9-27-18
BZA 5-9-18

**FIRST FLOOR
PLANS**

A2.1

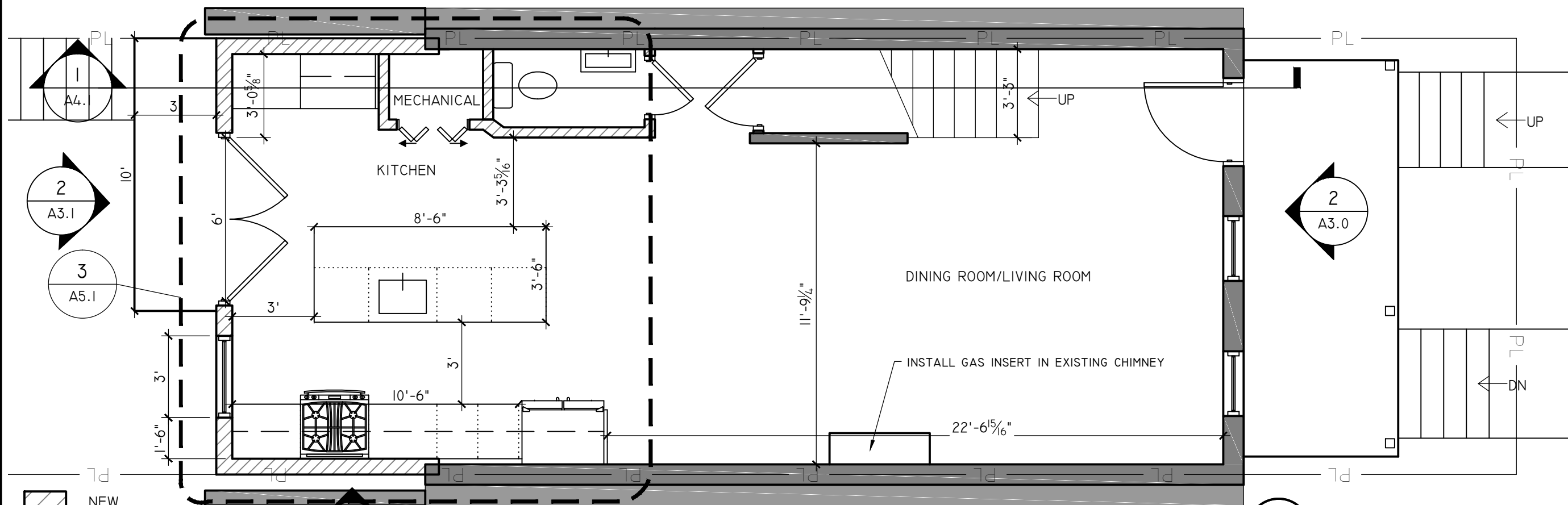

2 PROPOSED PLAN
SCALE: 1/4" = 1'

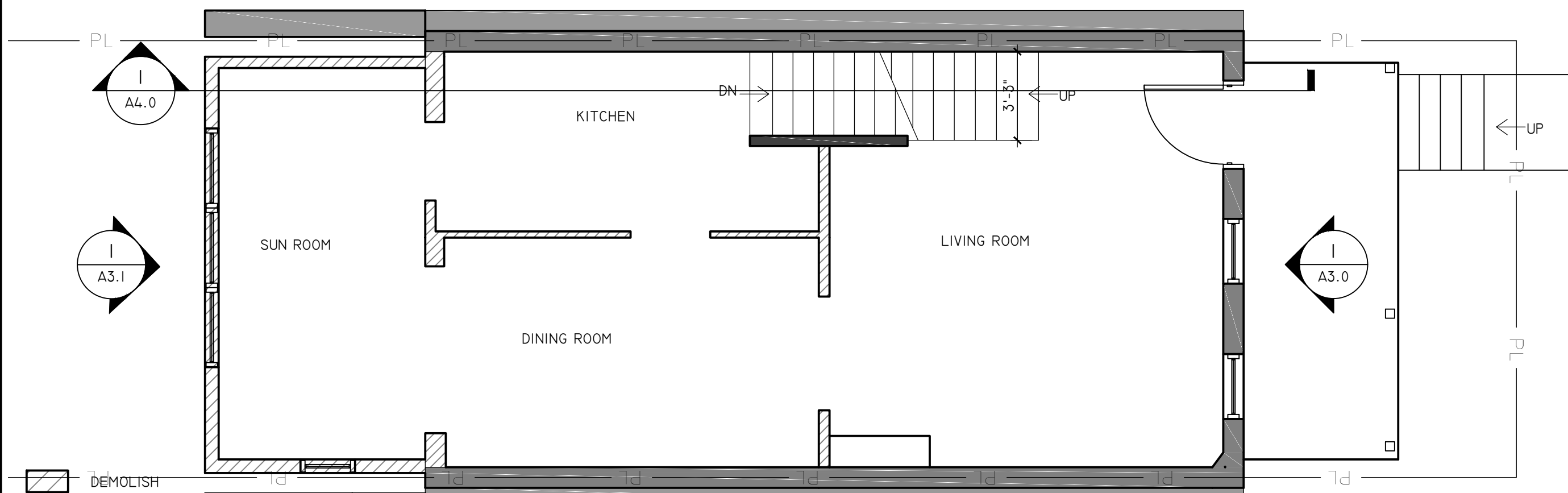

1 DEMOLITION PLAN
SCALE: 1/4" = 1'

NEW
EXISTING

DEMOLISH
REMAINING

**HUMMELL
RESIDENCE**

1119 ABBEY PL NE
WASHINGTON, DC
20002

**RENOVATION AND
ADDITION
PROJECT**

**HARDWICK
STUDIO, PLLC**

GAY WIERDSMA
HARDWICK
A.I.A., LEED AP, MBA

3505 KENT STREET
KENSINGTON, MD 20895
202.455.6733
GAY@GREENARCHITECTDC.COM

NOT FOR
CONSTRUCTION
OR BUILDING PERMIT

LICENCES:
DC: ARC 101315
EXPIRES 4/30/20
MD: 16049
EXPIRES 11/23/19
VA: 0401015785
EXPIRES 9/30/19

ISSUE:

BZA REVISION 9-27-18

BZA 5-9-18

**SECOND FLOOR
PLANS**

AI.2

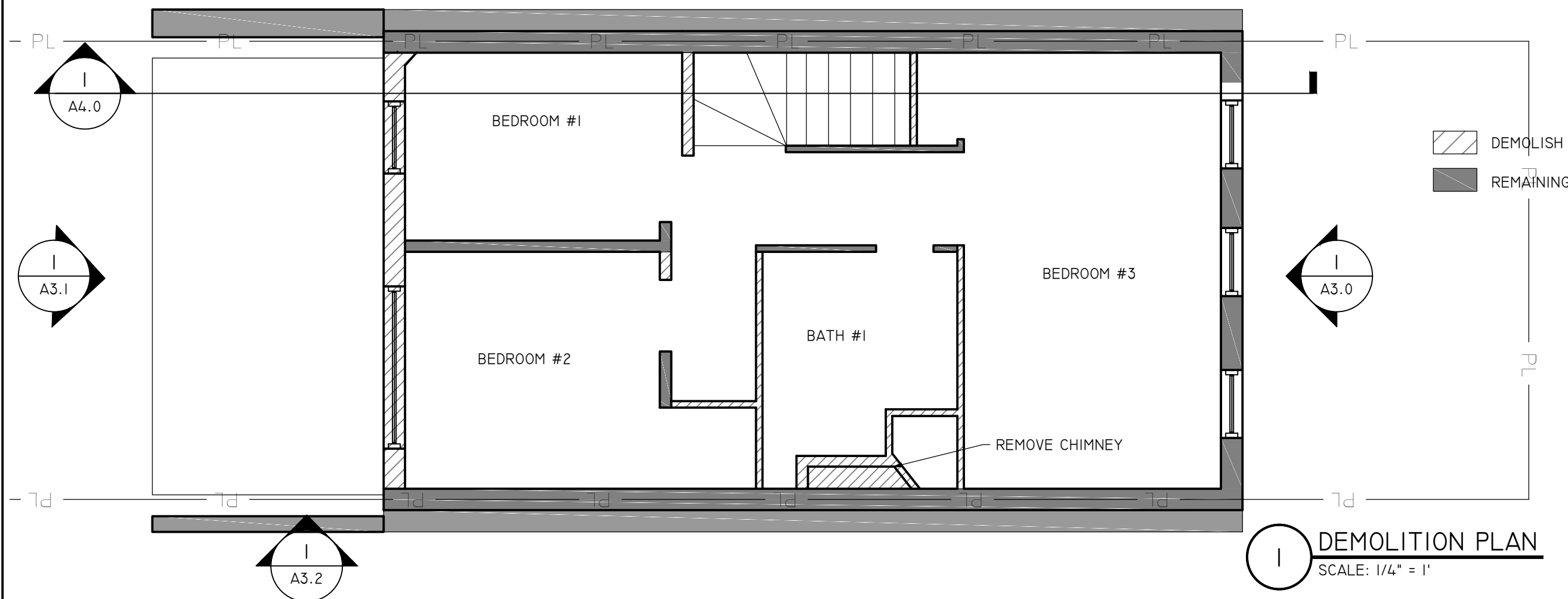
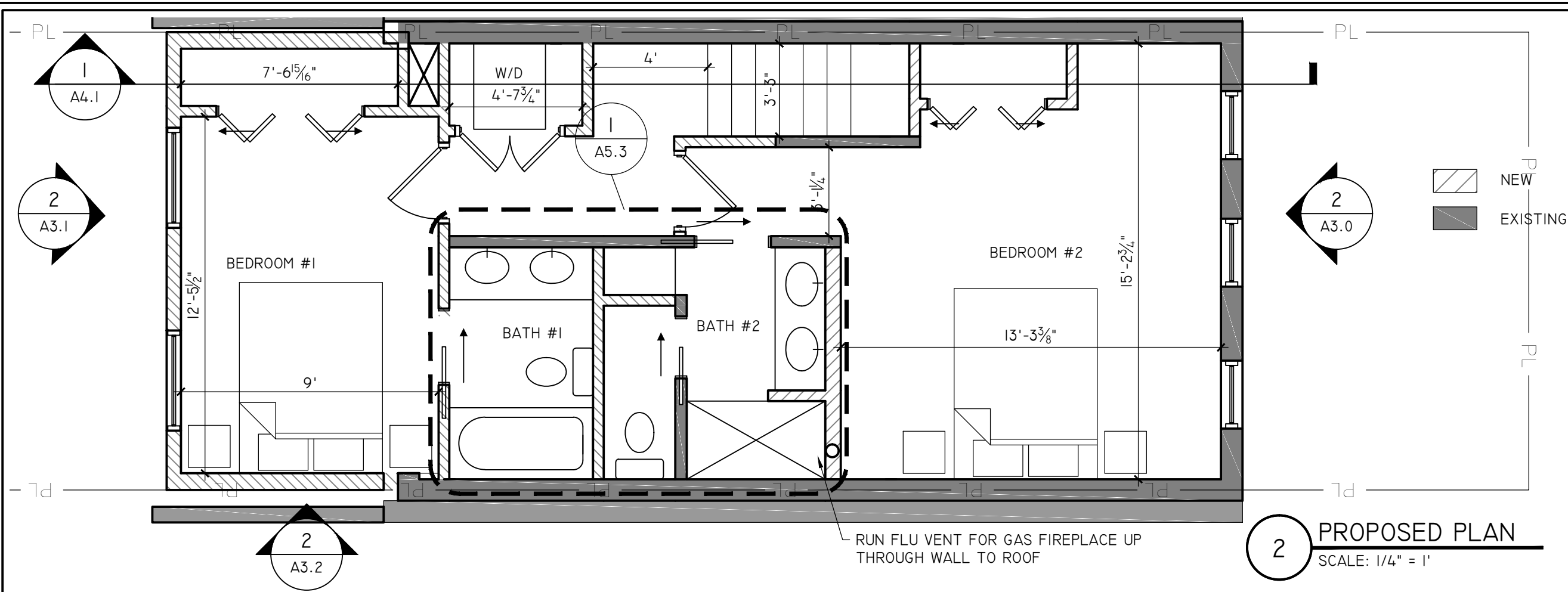

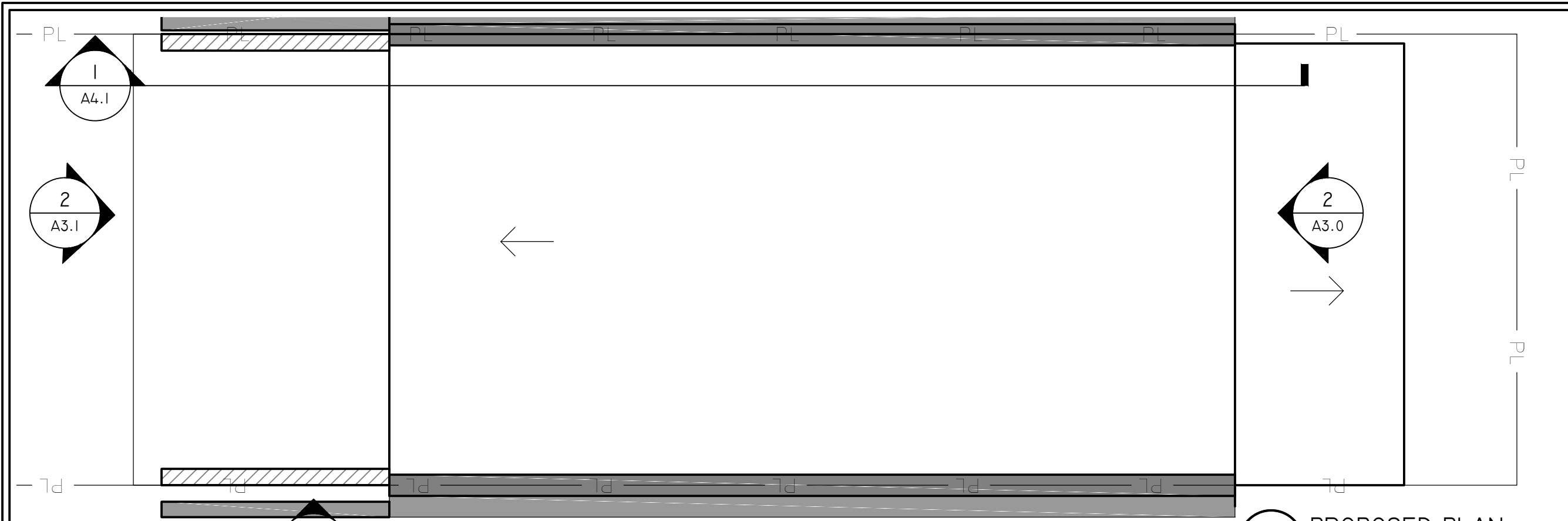

2 PROPOSED PLAN
SCALE: 1/4" = 1'



1 DEMOLITION PLAN
SCALE: 1/4" = 1'

**HUMMELL
RESIDENCE**

1119 ABBEY PL NE
WASHINGTON, DC
20002

**RENOVATION AND
ADDITION
PROJECT**

**HARDWICK
STUDIO, PLLC**

GAY WIERDSMA
HARDWICK
A.I.A., LEED AP, MBA

3505 KENT STREET
KENSINGTON, MD 20895
202.455.6733
GAY@GREENARCHITECTDC.COM

NOT FOR
CONSTRUCTION
OR BUILDING PERMIT

LICENCES:
DC: ARC 101315
EXPIRES 4/30/18
MD: 16049
EXPIRES 11/23/19
VA: 0401015785
EXPIRES 9/30/19

ISSUE:

BZA 4-26-18

ROOF PLANS
A2.3



1 EXISTING FRONT ELEVATION
1/4"=1'



2 PROPOSED FRONT ELEVATION
1/4"=1'

HUMMELL
RESIDENCE

1119 ABBEY PL NE
WASHINGTON, DC
20002

RENOVATION AND
ADDITION
PROJECT

HARDWICK
STUDIO, PLLC

GAY WIERDSMA
HARDWICK
A.I.A., LEED AP, MBA

3505 KENT STREET
KENSINGTON, MD 20895
202.455.6733
GAY@GREENARCHITECTDC.COM

NOT FOR
CONSTRUCTION
OR BUILDING PERMIT

LICENCES:
DC: ARC 101315
EXPIRES 4/30/20
MD: 16049
EXPIRES 11/23/19
VA: 0401015785
EXPIRES 9/30/19

ISSUE:

BZA REVISION 9-27-18

BZA 5-9-18

FRONT
ELEVATIONS

A3.0

HUMMELL
RESIDENCE

1119 ABBEY PL NE
WASHINGTON, DC
20002

RENOVATION AND
ADDITION
PROJECT

HARDWICK
STUDIO, PLLC

GAY WIERDSMA
HARDWICK
A.I.A., LEED AP, MBA

3505 KENT STREET
KENSINGTON, MD 20895
202.455.6733
GAY@GREENARCHITECTDC.COM

NOT FOR
CONSTRUCTION
OR BUILDING PERMIT

LICENCES:
DC: ARC 101315
EXPIRES 4/30/20
MD: 16049
EXPIRES 11/23/19
VA: 0401015785
EXPIRES 9/30/19

ISSUE:

BZA REVISION 9-27-18

BZA 5-9-18

REAR
ELEVATIONS

A3.1



1 EXISTING REAR ELEVATION
1/4"=1'

2 PROPOSED REAR ELEVATION
1/4"=1'

HUMMELL
RESIDENCE

1119 ABBEY PL NE
WASHINGTON, DC
20002

RENOVATION AND
ADDITION
PROJECT

HARDWICK
STUDIO, PLLC

GAY WIERDSMA
HARDWICK
A.I.A., LEED AP, MBA

3505 KENT STREET
KENSINGTON, MD 20895
202.455.6733
GAY@GREENARCHITECTDC.COM

NOT FOR
CONSTRUCTION
OR BUILDING PERMIT

LICENCES:
DC: ARC 101315
EXPIRES 4/30/20
MD: 16049
EXPIRES 11/23/19
VA: 0401015785
EXPIRES 9/30/19

ISSUE:

BZA REVISION 9-27-18

BZA 5-9-18

SIDE
ELEVATIONS

A3.2

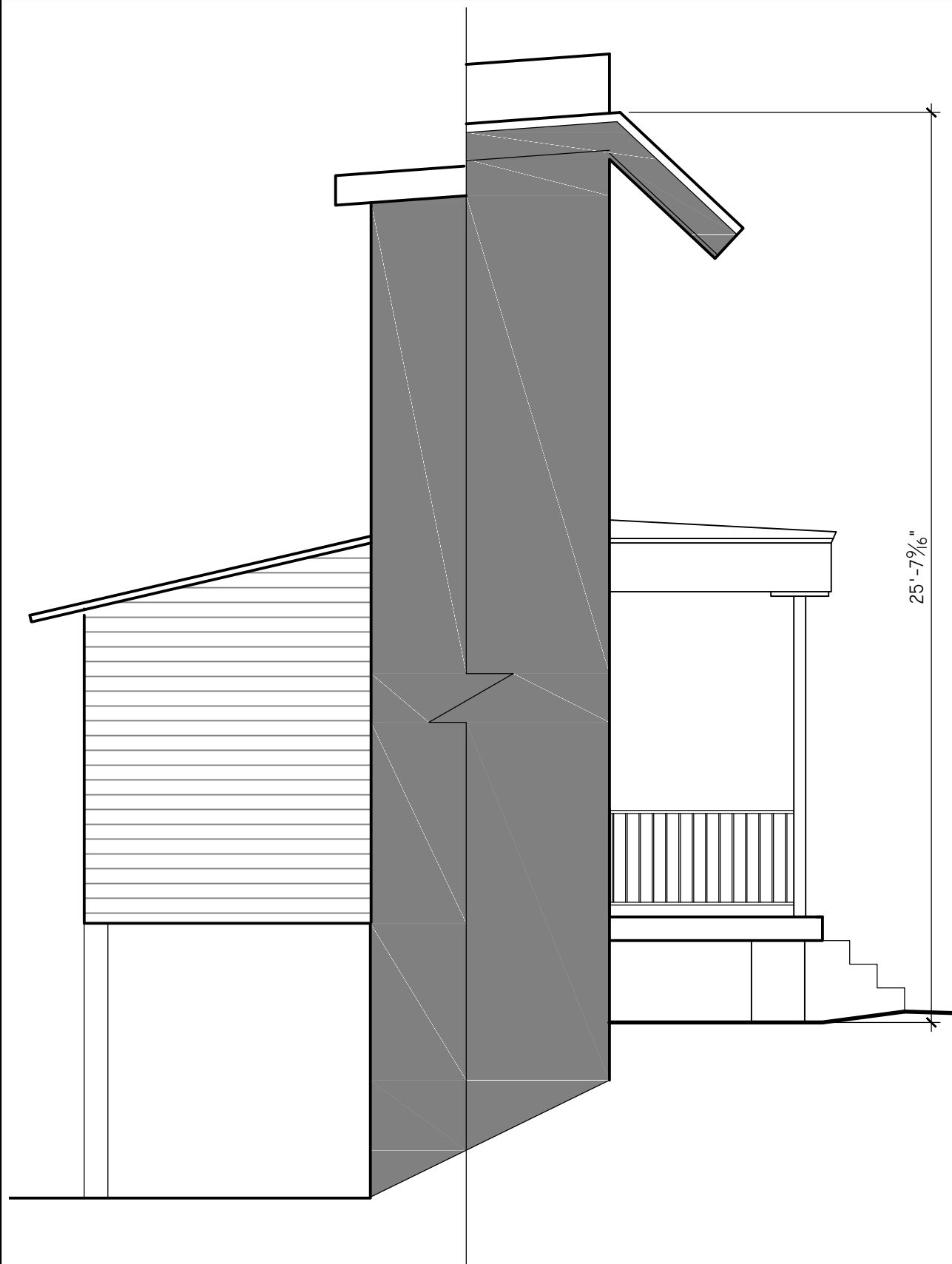

1 EXISTING SIDE ELEVATION
1/4"=1'

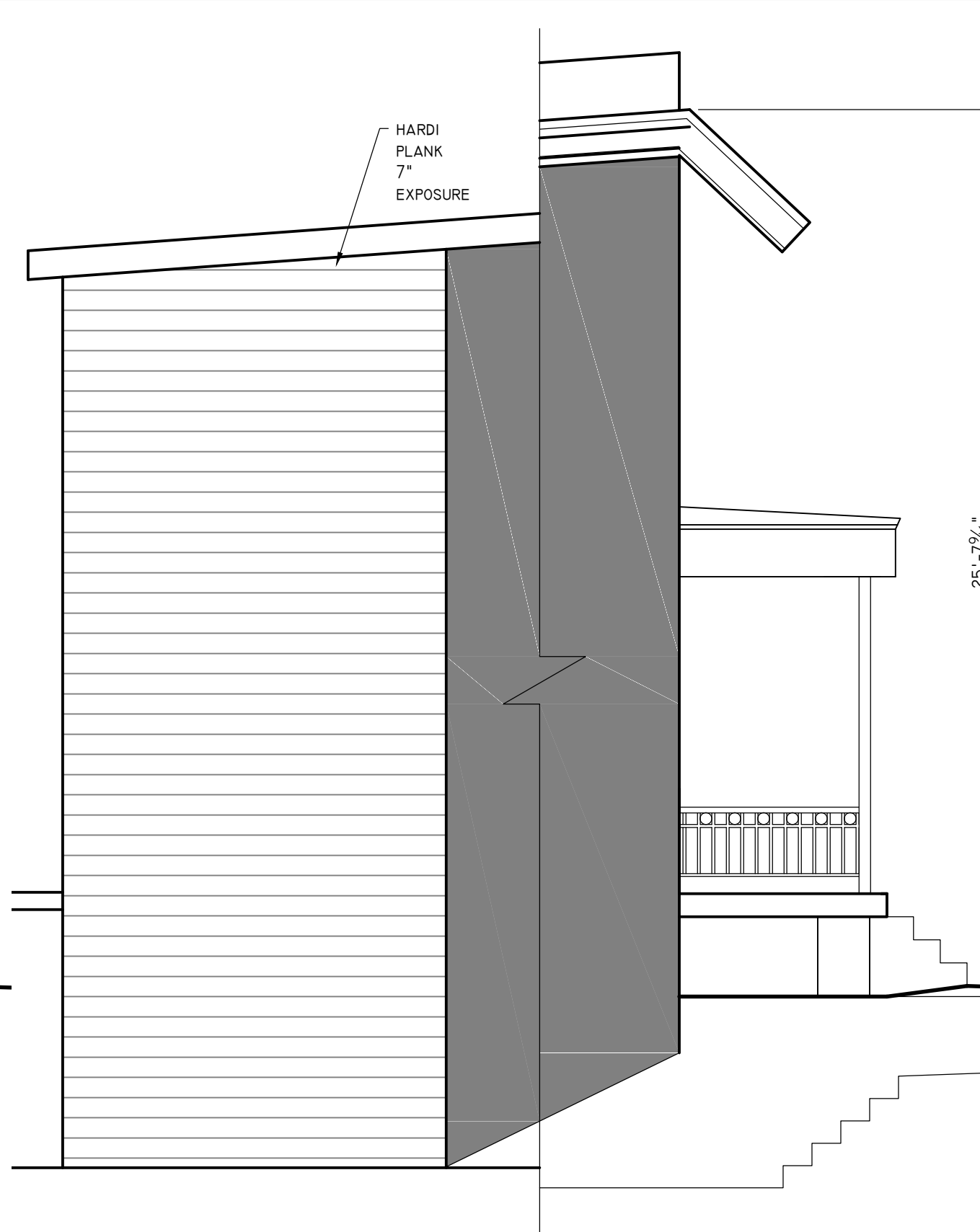
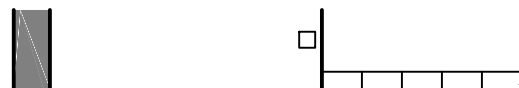

2 PROPOSED SIDE ELEVATION
1/4"=1'



HUMMELL
RESIDENCE

1119 ABBEY PL NE
WASHINGTON, DC
20002

RENOVATION AND
ADDITION
PROJECT

HARDWICK
STUDIO, PLLC

GAY WIERDSMA
HARDWICK
A.I.A., LEED AP, MBA

3505 KENT STREET
KENSINGTON, MD 20895
202.455.6733
GAY@GREENARCHITECTDC.COM

NOT FOR
CONSTRUCTION
OR BUILDING PERMIT

LICENCES:
DC: ARC 101315
EXPIRES 4/30/20
MD: 16049
EXPIRES 11/23/19
VA: 0401015785
EXPIRES 9/30/19

ISSUE:

BZA REVISION 9-27-18

BZA 5-9-18

BUILDING
SECTIONS

A4.0

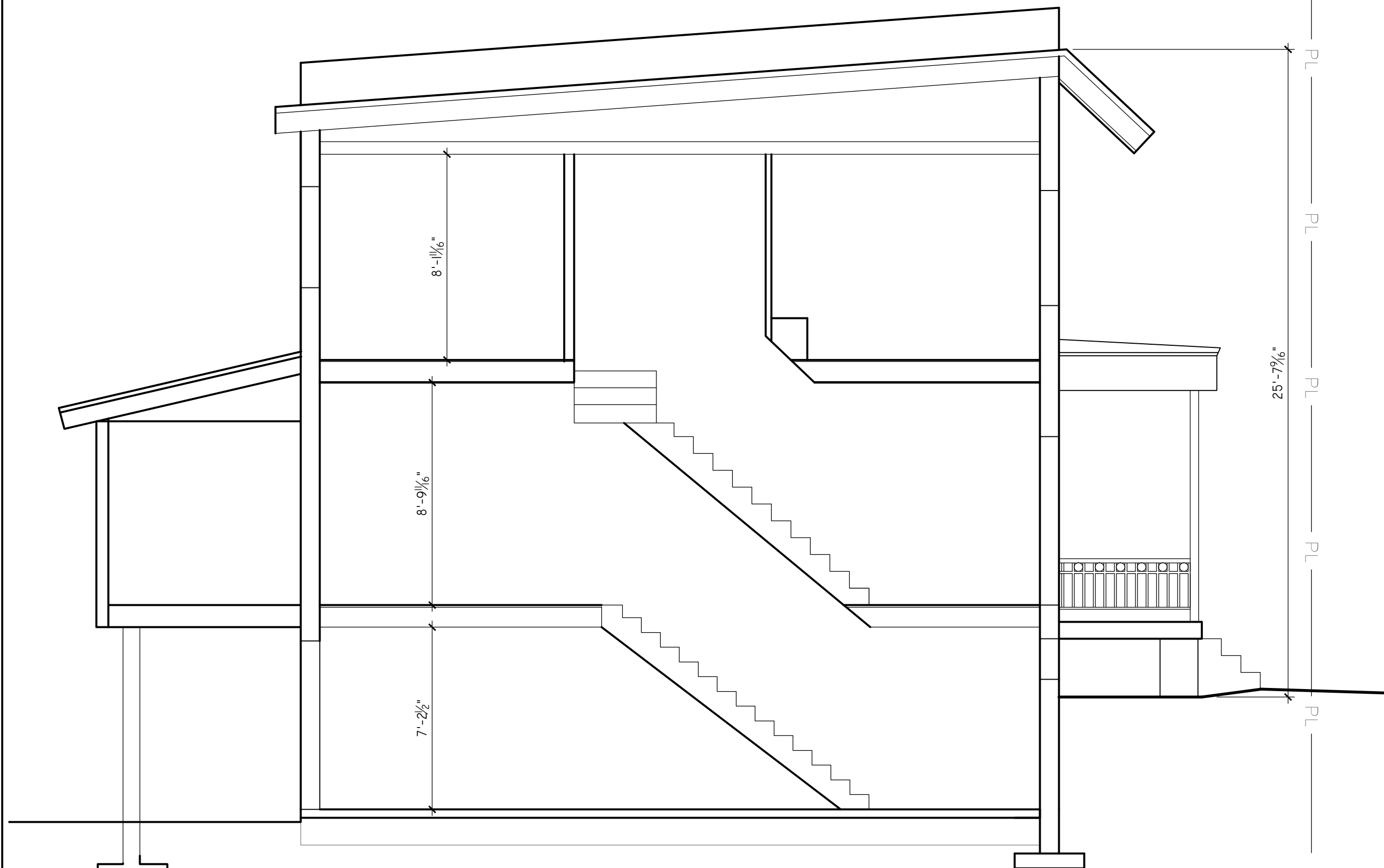

1 EXISTING SECTION
SCALE: 1/4" = 1'

HUMMELL
RESIDENCE

1119 ABBEY PL NE
WASHINGTON, DC
20002

RENOVATION AND
ADDITION
PROJECT

HARDWICK
STUDIO, PLLC

GAY WIERDSMA
HARDWICK
A.I.A., LEED AP, MBA

3505 KENT STREET
KENSINGTON, MD 20895
202.455.6733
GAY@GREENARCHITECTDC.COM

NOT FOR
CONSTRUCTION
OR BUILDING PERMIT

LICENCES:
DC: ARC 101315
EXPIRES 4/30/20
MD: 16049
EXPIRES 11/23/19
VA: 0401015785
EXPIRES 9/30/19

ISSUE:

BZA REVISION 9-27-18

BZA 5-9-18

BUILDING
SECTIONS

A4.1

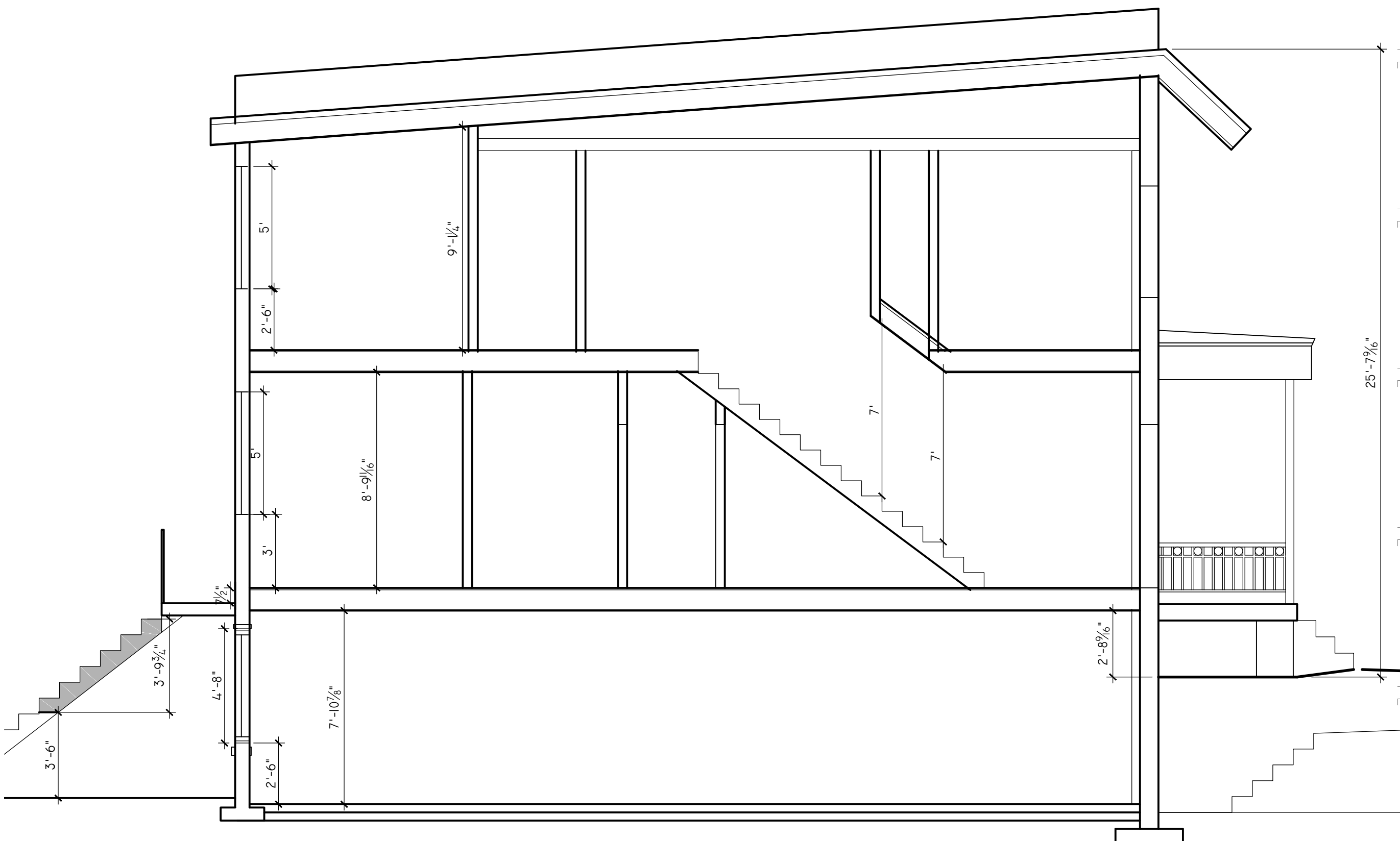

1 PROPOSED SECTION
1/4"=1'

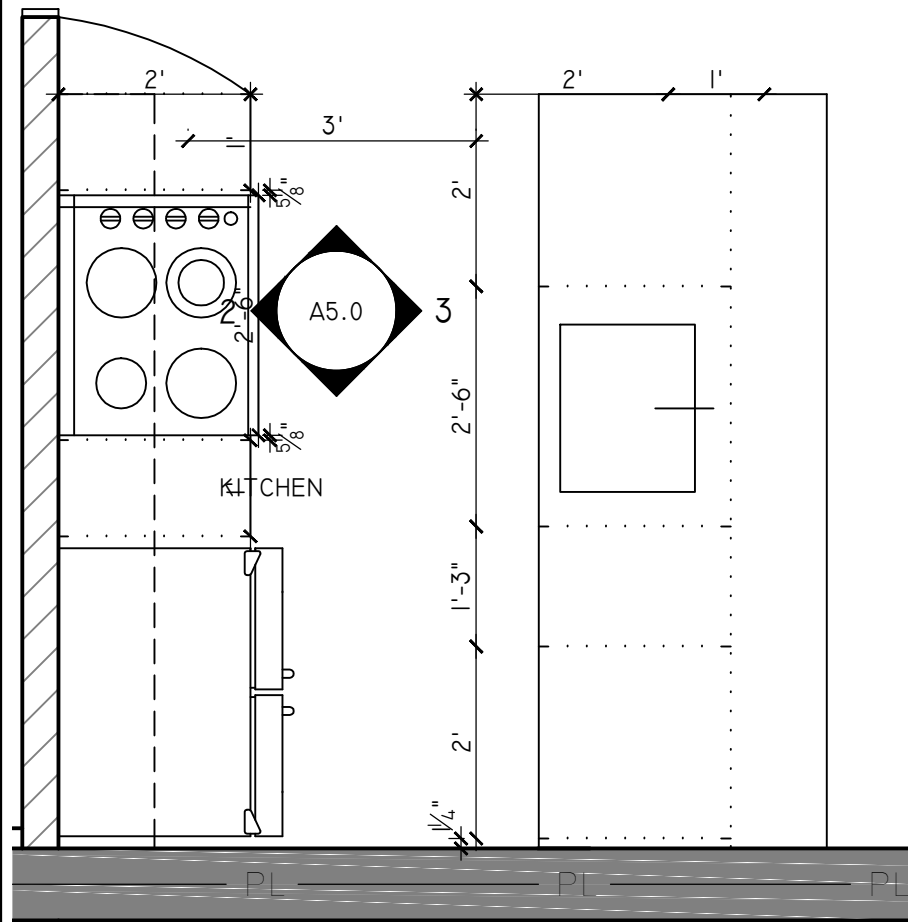

1 ENLARGED KITCHEN CELLAR
SCALE: 1/2" = 1'

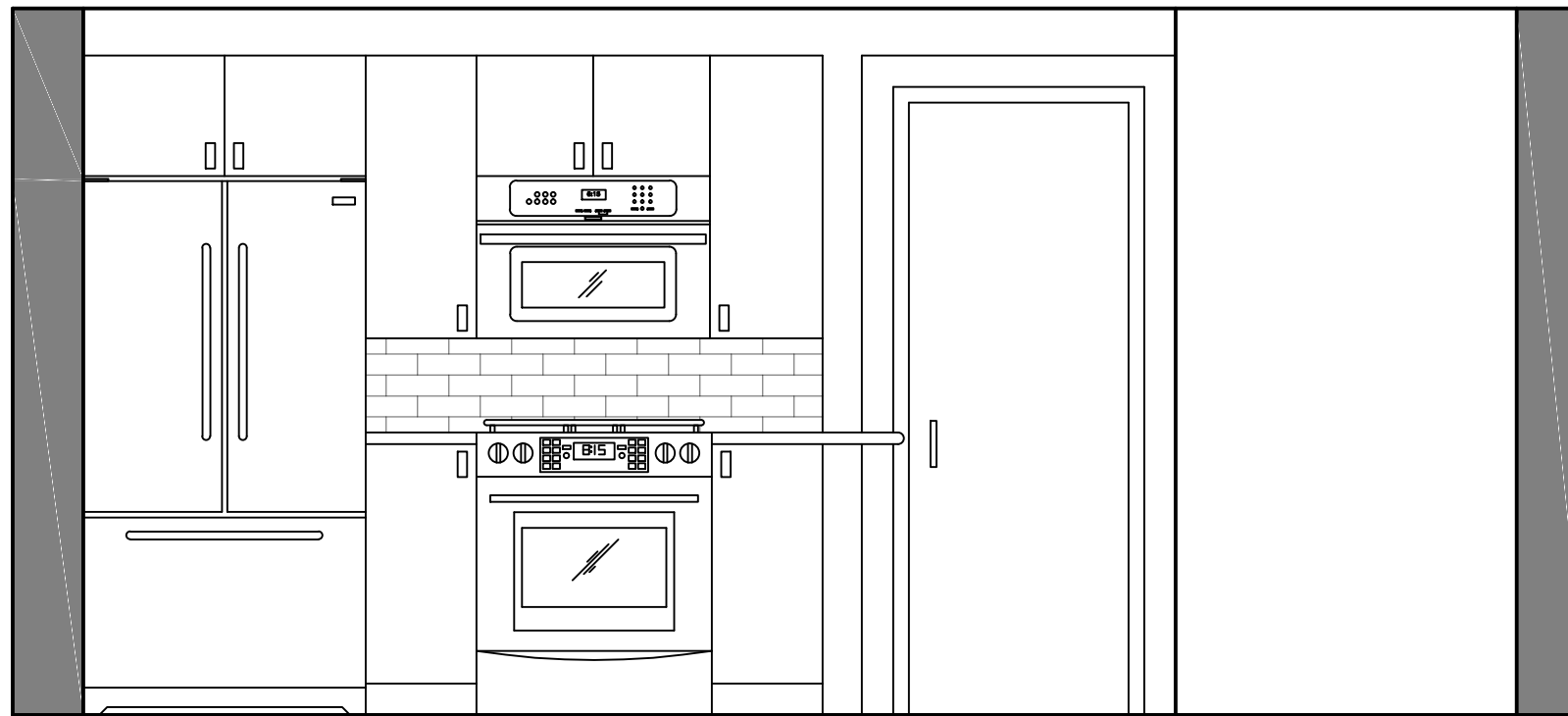

2 KITCHEN ELEVATION
SCALE: 1/2" = 1'

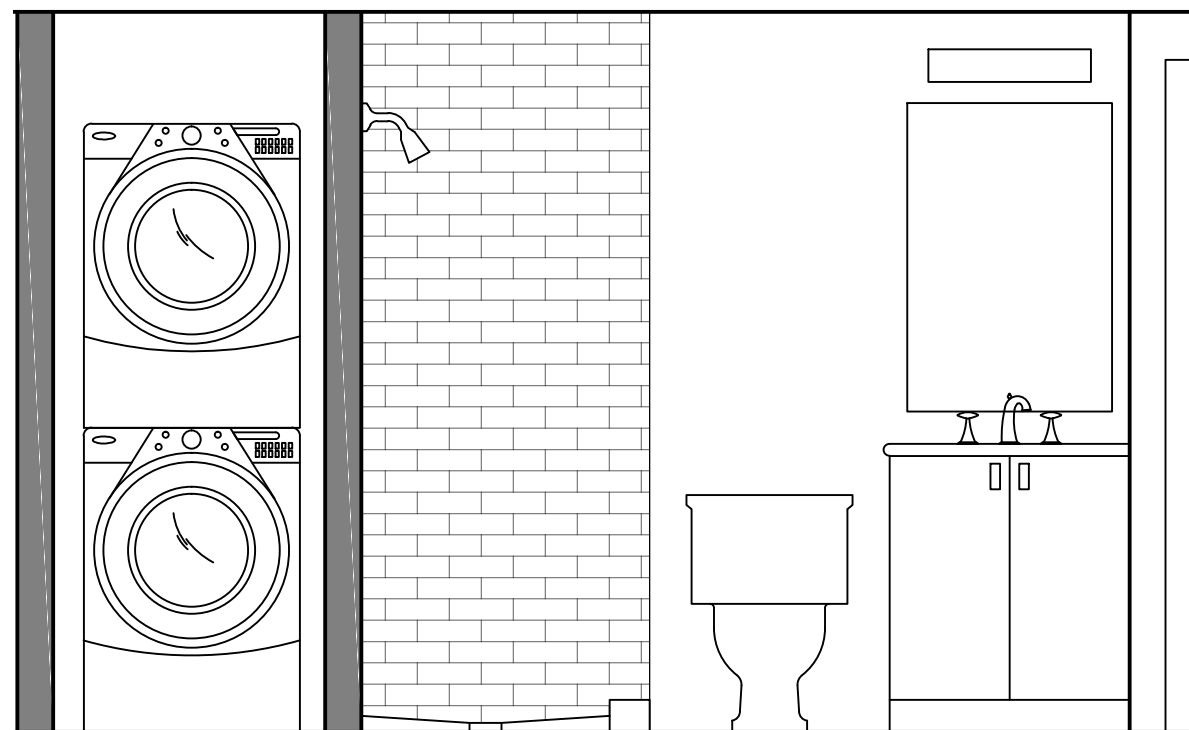

4 BATHROOM ELEVATION
SCALE: 1/2" = 1'

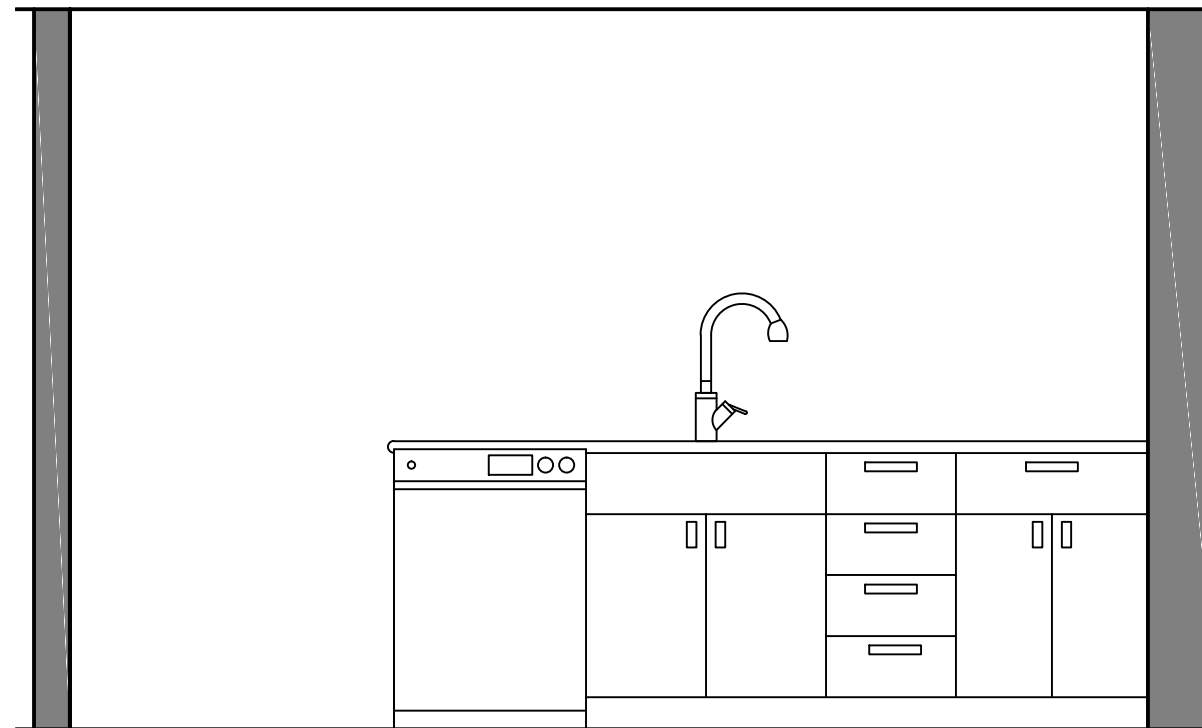

3 KITCHEN ELEVATION
SCALE: 1/2" = 1'

**HUMMELL
RESIDENCE**

1119 ABBEY PL NE
WASHINGTON, DC
20002

RENOVATION AND
ADDITION
PROJECT

HARDWICK
STUDIO, PLLC

GAY WIERDSMA
HARDWICK
A.I.A., LEED AP, MBA

3505 KENT STREET
KENSINGTON, MD 20895
202.455.6733
GAY@GREENARCHITECTDC.COM

NOT FOR
CONSTRUCTION
OR BUILDING PERMIT

LICENCES:
DC: ARC 101315
EXPIRES 4/30/18
MD: 16049
EXPIRES 11/23/19
VA: 0401015785
EXPIRES 9/30/19

ISSUE:

BZA REVISION 9-27-18
BZA 12/4/17

CELLAR INTERIOR
A5.0

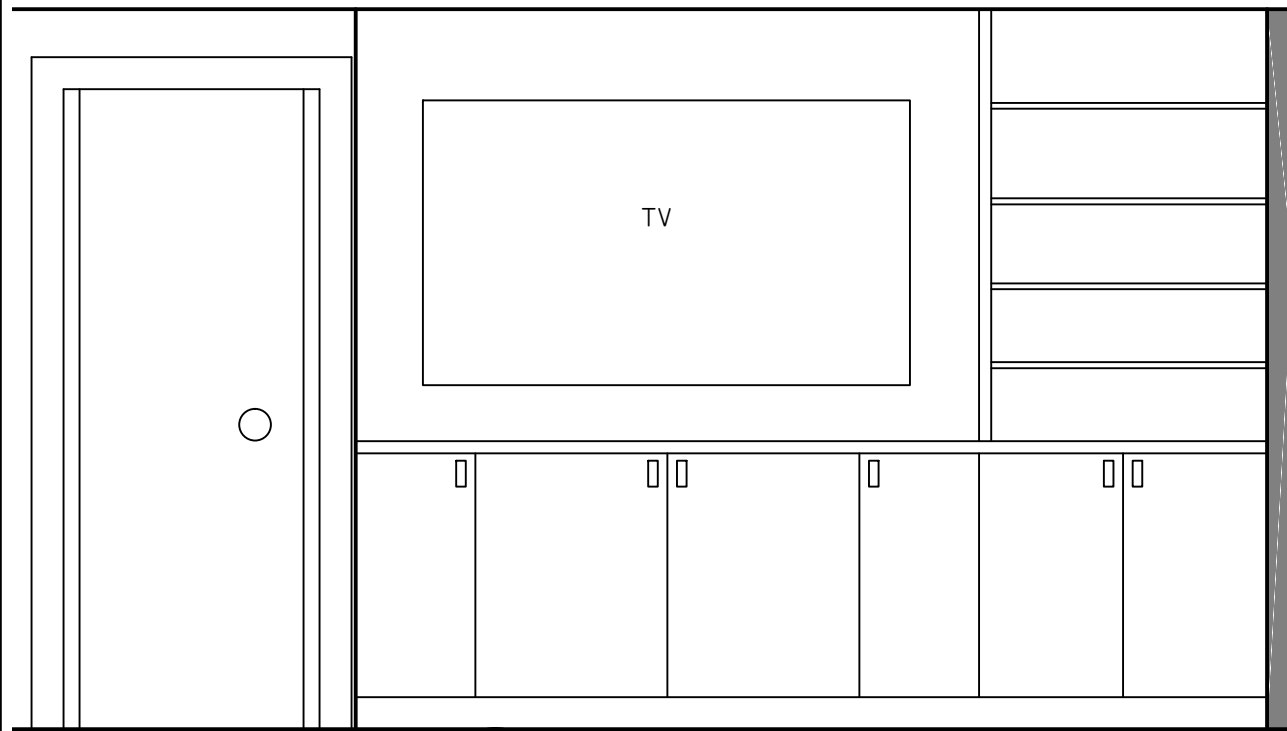

1 CELLAR BUILT INS
SCALE: 1/2" = 1'

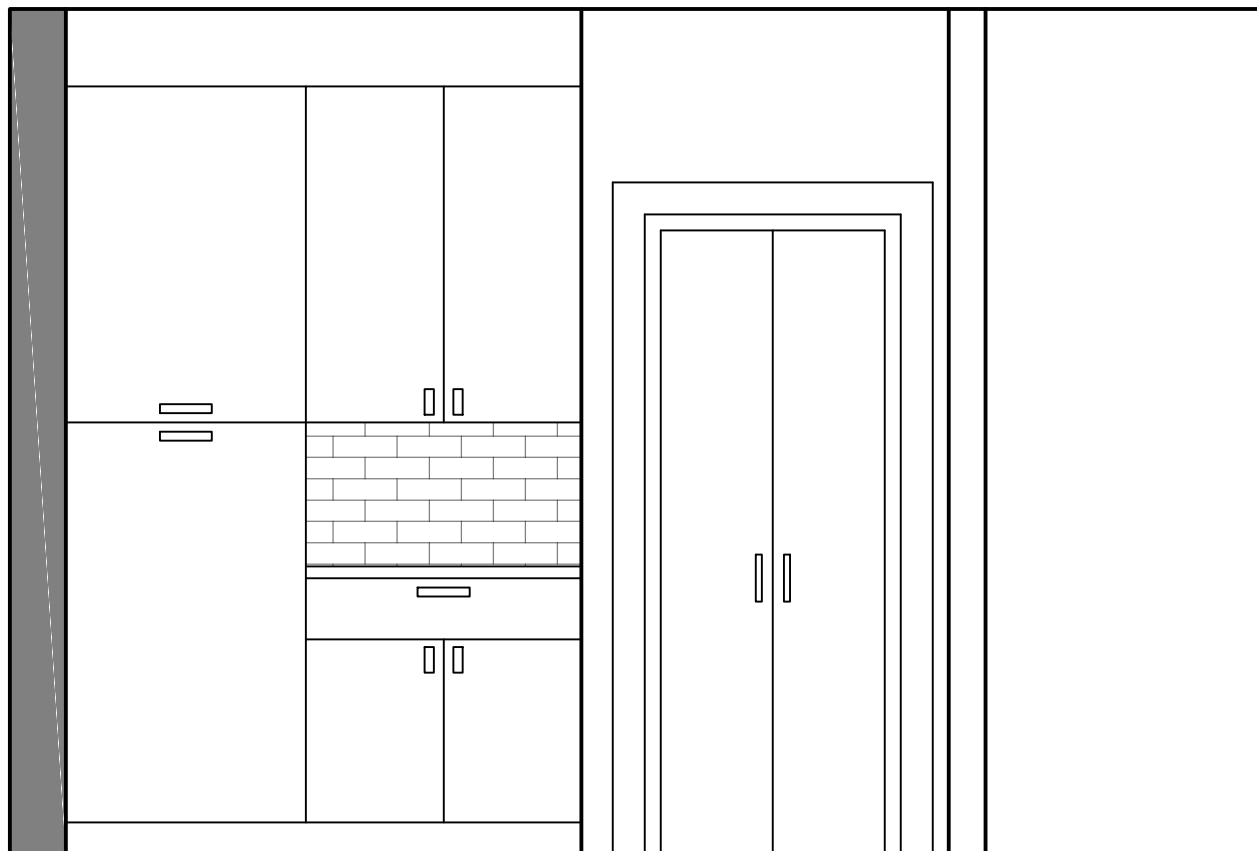

2 STORAGE ELEVATION
SCALE: 1/2" = 1'

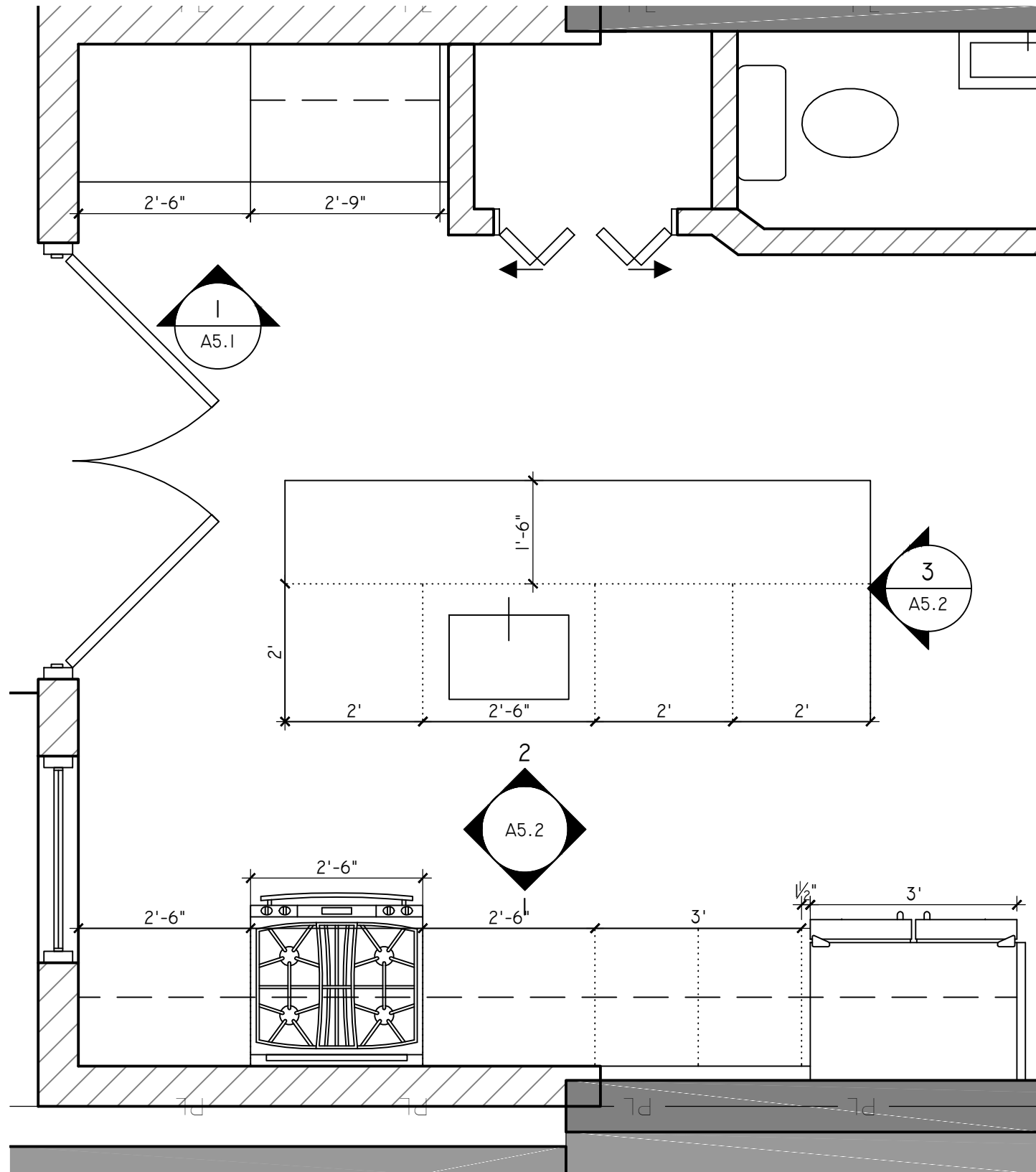

3 ENLARGED KITCHEN 1ST FL
SCALE: 1/2" = 1'

**HUMMELL
RESIDENCE**

1119 ABBEY PL NE
WASHINGTON, DC
20002

RENOVATION AND
ADDITION
PROJECT

HARDWICK
STUDIO, PLLC

GAY WIERDSMA
HARDWICK
A.I.A., LEED AP, MBA

3505 KENT STREET
KENSINGTON, MD 20895
202.455.6733
GAY@GREENARCHITECTDC.COM

NOT FOR
CONSTRUCTION
OR BUILDING PERMIT

LICENCES:
DC: ARC 101315
EXPIRES 4/30/20
MD: 16049
EXPIRES 11/23/19
VA: 0401015785
EXPIRES 9/30/19

ISSUE:

BZA REVISION 9-27-18
BZA 5-9-18

INTERIOR ENLARGED
PLANS &
ELEVATIONS

A5.1

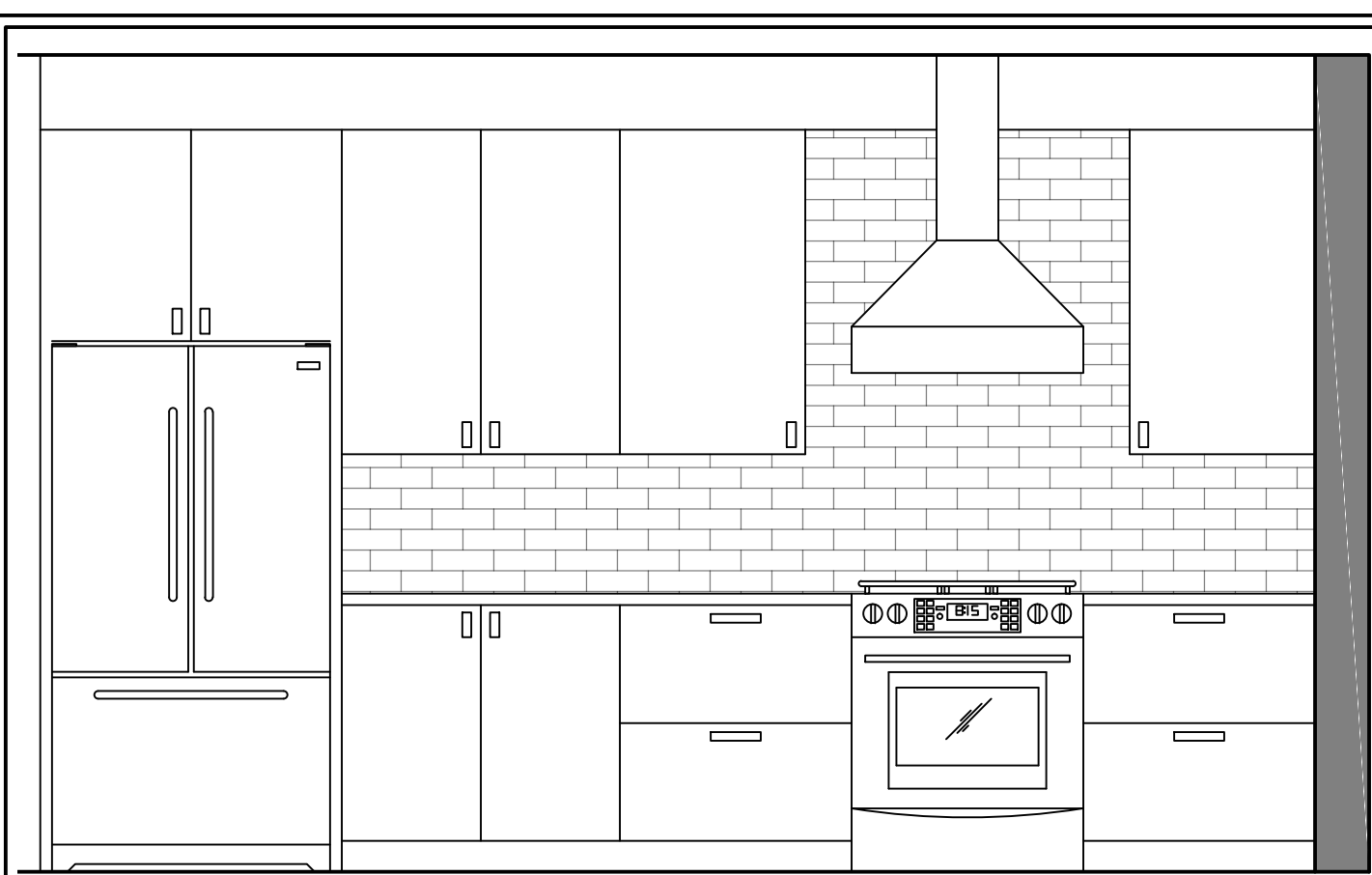

1 KITCHEN ELEVATION
SCALE: 1/2" = 1'

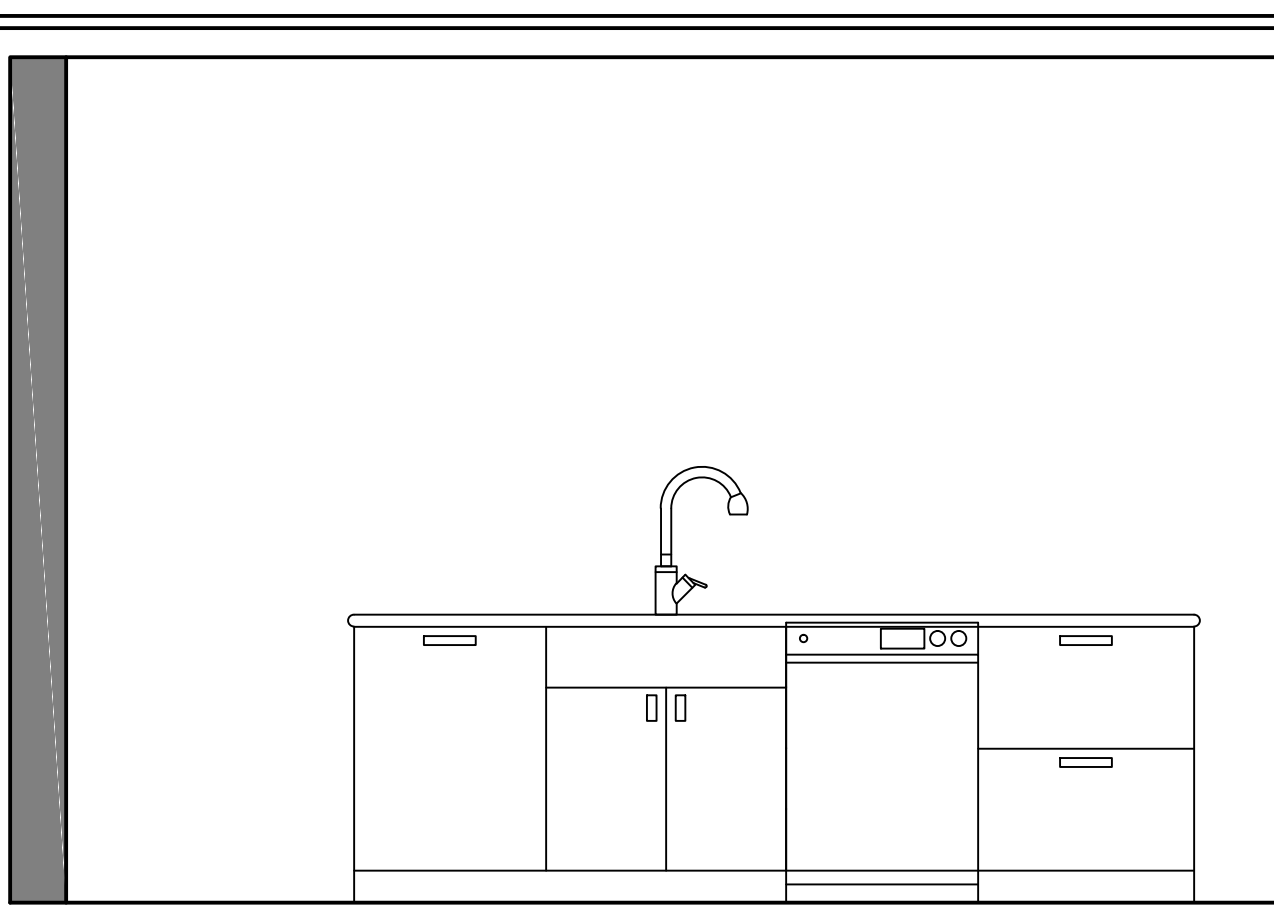

2 ISLAND ELEVATION
SCALE: 1/2" = 1'

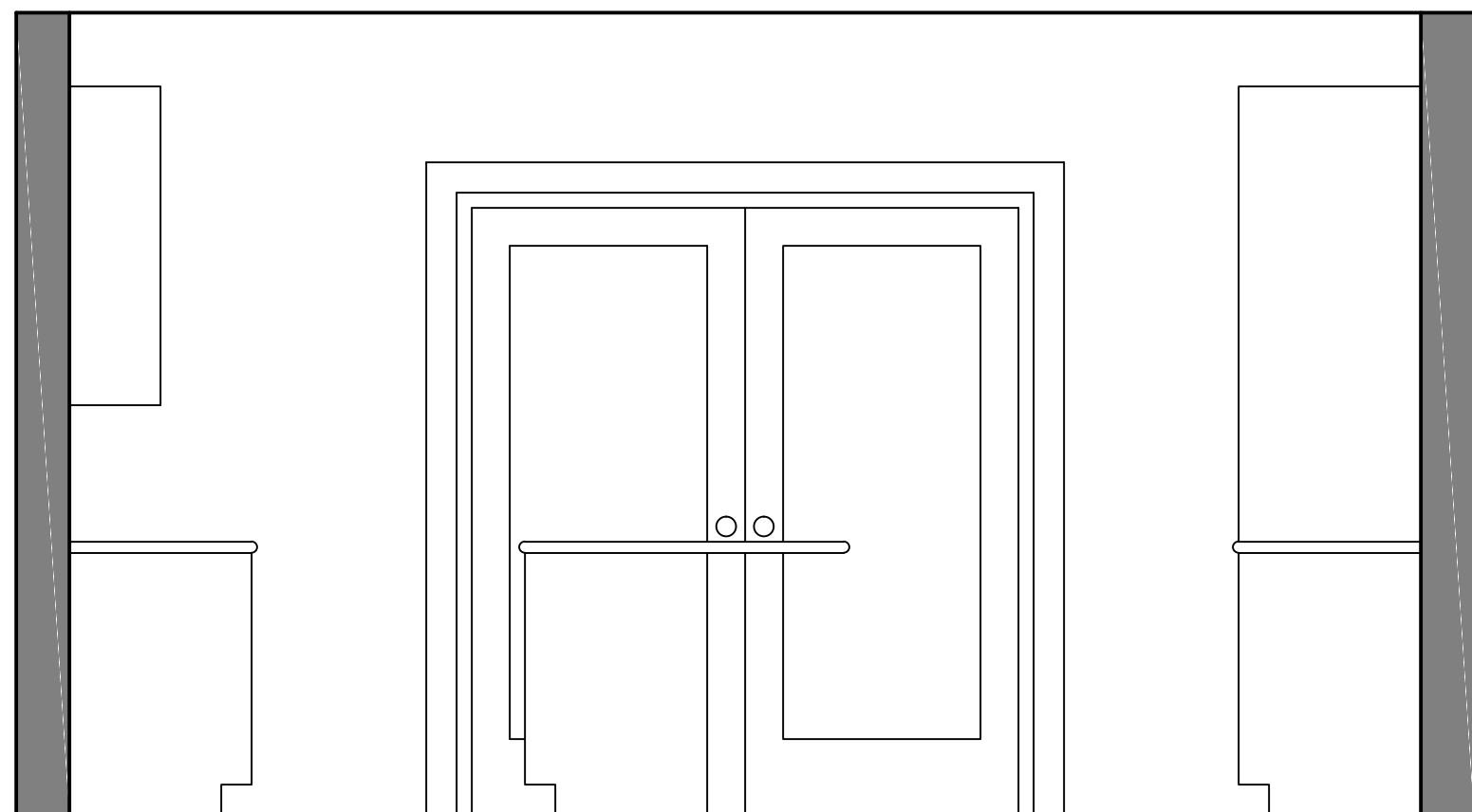

3 REAR WALL ELEV
SCALE: 1/2" = 1'

HUMMELL
RESIDENCE

1119 ABBEY PL NE
WASHINGTON, DC
20002

RENOVATION AND
ADDITION
PROJECT

HARDWICK
STUDIO, PLLC

GAY WIERDSMA
HARDWICK
A.I.A., LEED AP, MBA

3505 KENT STREET
KENSINGTON, MD 20895
202.455.6733
GAY@GREENARCHITECTDC.COM

NOT FOR
CONSTRUCTION
OR BUILDING PERMIT

LICENCES:
DC: ARC 101315
EXPIRES 4/30/18
MD: 16049
EXPIRES 11/23/19
VA: 0401015785
EXPIRES 9/30/19

ISSUE:

BZA REVISION 9-27-18
BZA 5-9-18

KITCHEN
ELEVATIONS

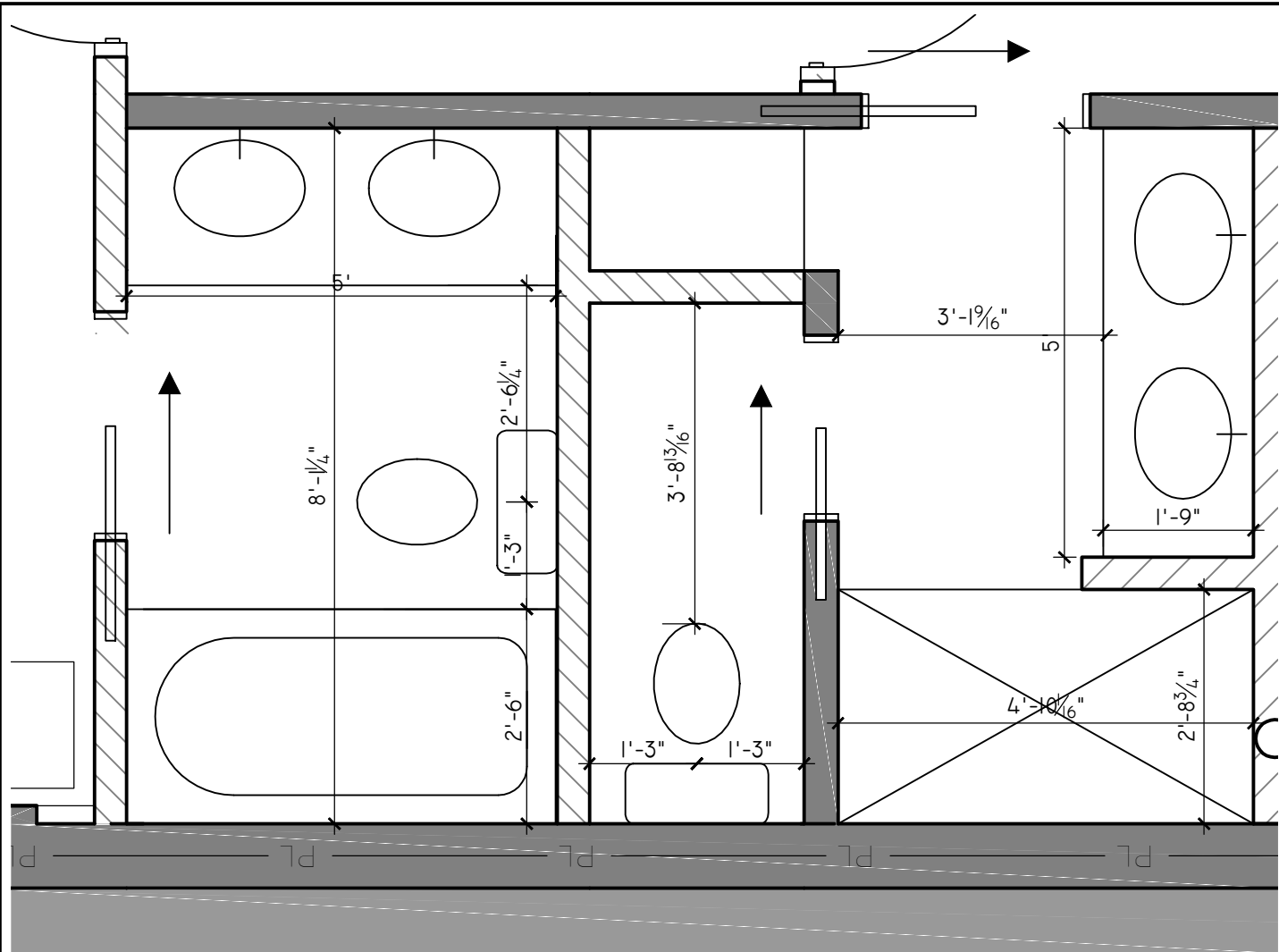

BATHROOM ENLARGED PLAN
 SCALE: 1/2" = 1'

**HUMMELL
 RESIDENCE**

1119 ABBEY PL NE
 WASHINGTON, DC
 20002

**RENOVATION AND
 ADDITION
 PROJECT**

**HARDWICK
 STUDIO, PLLC**

GAY WIERDSMA
 HARDWICK
 A.I.A., LEED AP, MBA

3505 KENT STREET
 KENSINGTON, MD 20895
 202.455.6733
 GAY@GREENARCHITECTDC.COM

NOT FOR
 CONSTRUCTION
 OR BUILDING PERMIT

LICENCES:
 DC: ARC 101315
 EXPIRES 4/30/2020
 MD: 16049
 EXPIRES 11/23/19
 VA: 0401015785
 EXPIRES 9/30/19

ISSUE:

BZA REVISION 9-27-18
 BZA 5-9-18

2ND FLOOR
 INTERIOR