

PROJECT NAME :

4813 JAY ST NE
WASHINGTON DC , 20019

BZA SUBMISSION

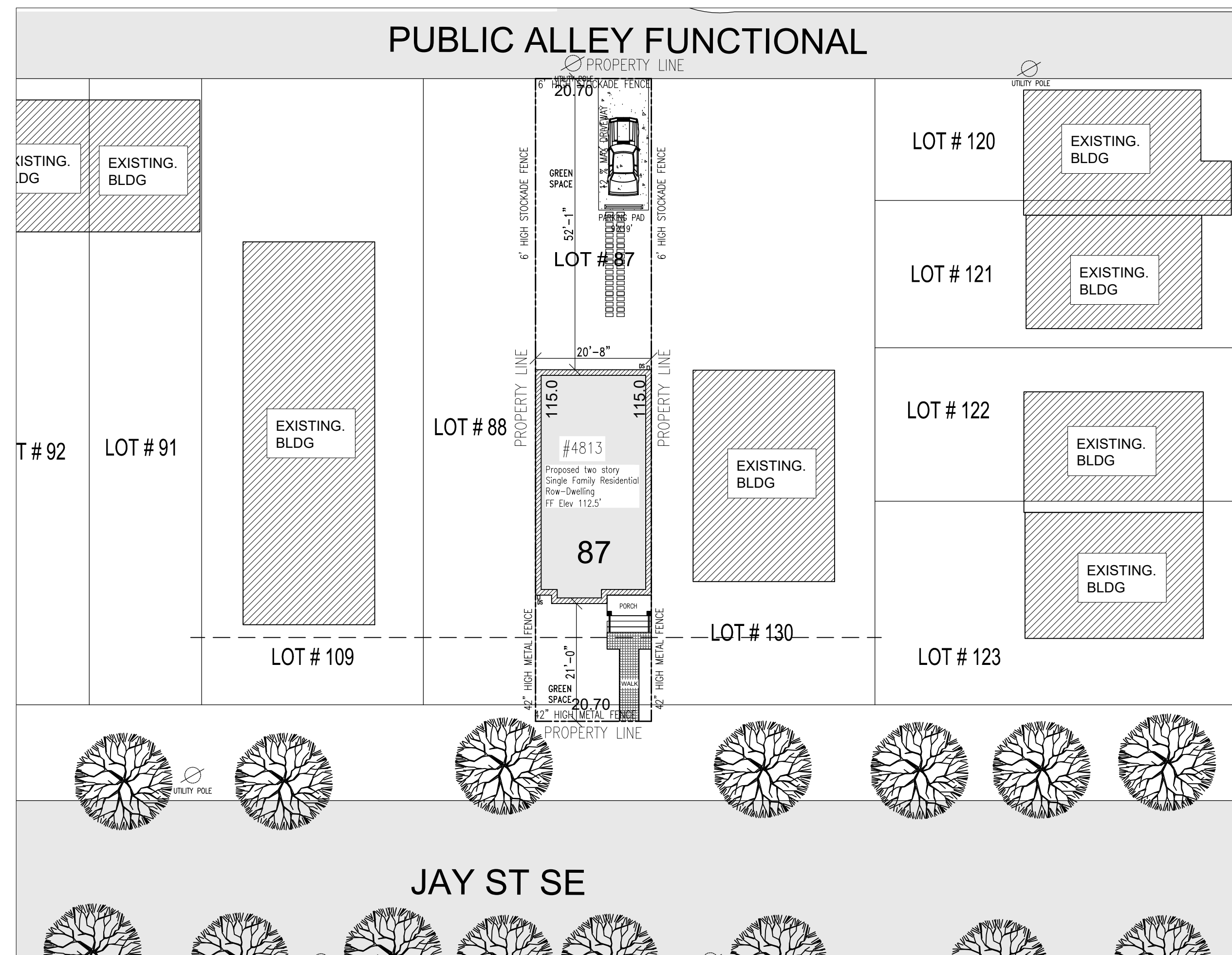
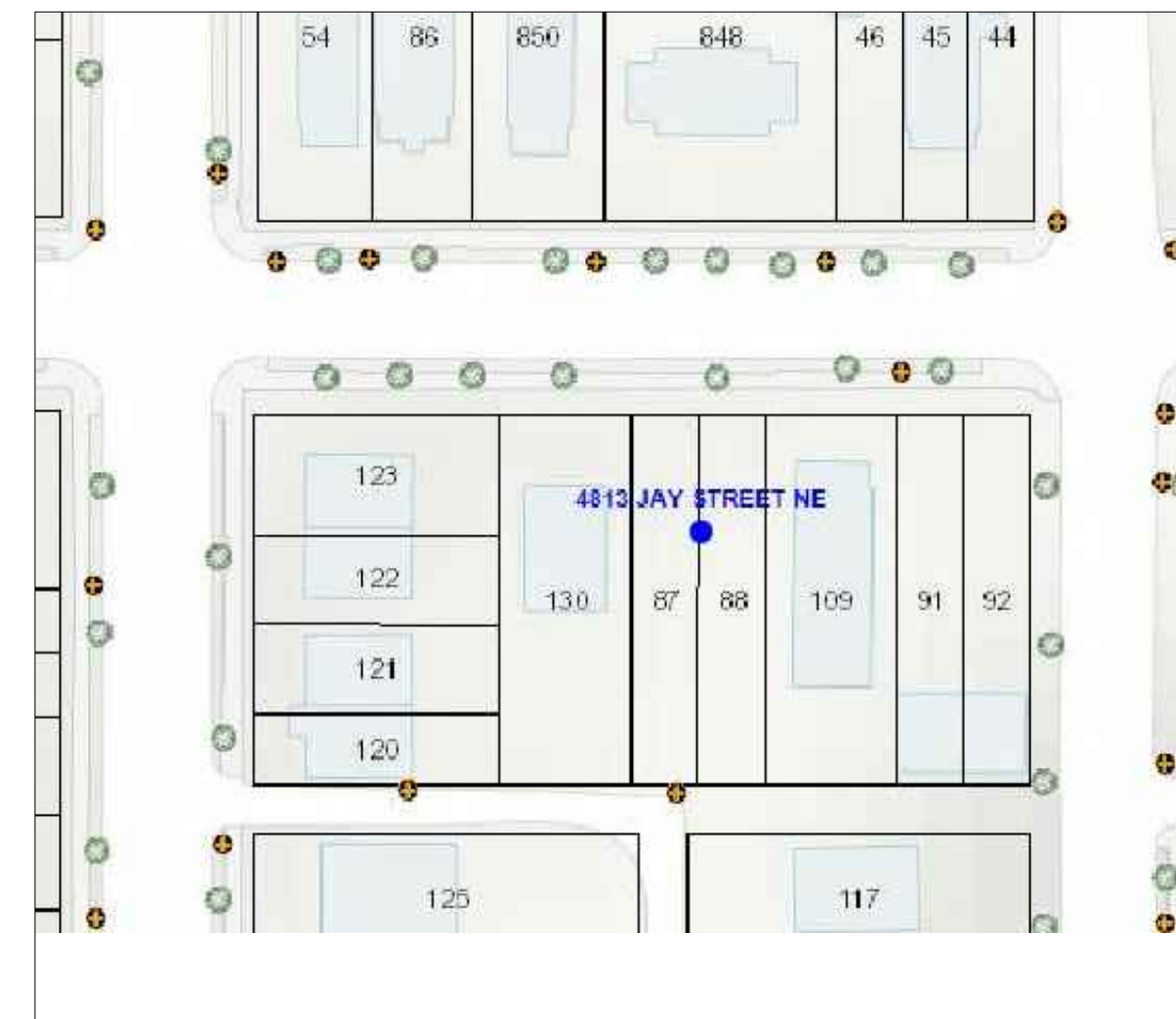

INDEX

1. SITE PLAN Page 2
2. LANDSCAPE PLAN Page 3
3. FIRST FLOOR PLAN Page 4
4. SECOND FLOOR PLAN Page 5
5. ROOF PLAN Page 6
6. FRONT ELEVATION Page 7
7. LEFT ELEVATION Page 8
8. RIGHT ELEVATION Page 9
9. BACK ELEVATION Page 10

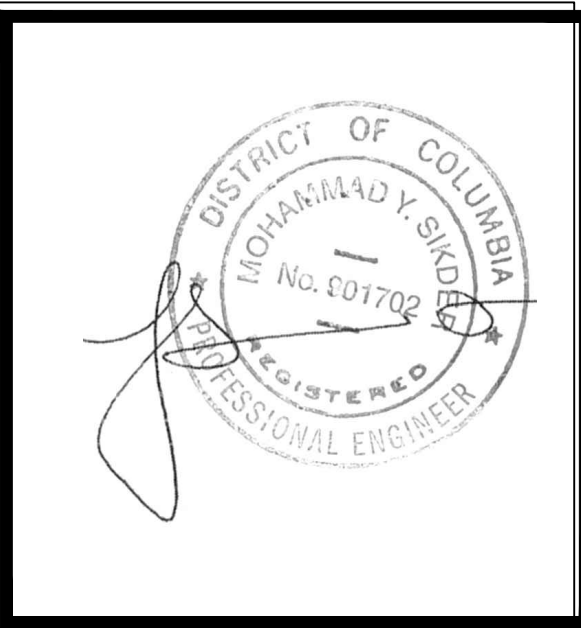

DATE	REV	DESCRIPTION	BY

District-Properties.Com Inc.
Residential Development Company
6500 CHILLUM PL, NW
WASHINGTON, DC 20012
TEL: 202 526 8664
FAX: 202 526 6217

BZA SUBMISSION
ADDRESS:
4813 JAY ST, NE
WASHINGTON DC , 20019

DATE:	05/31/2018
DESIGNED BY:	MS
DRAWN BY:	SL
CHECKED BY:	APPROVED BY:
SCALE: 1"=30'0"	DWG NO.:
AS SHOWN	Page 1

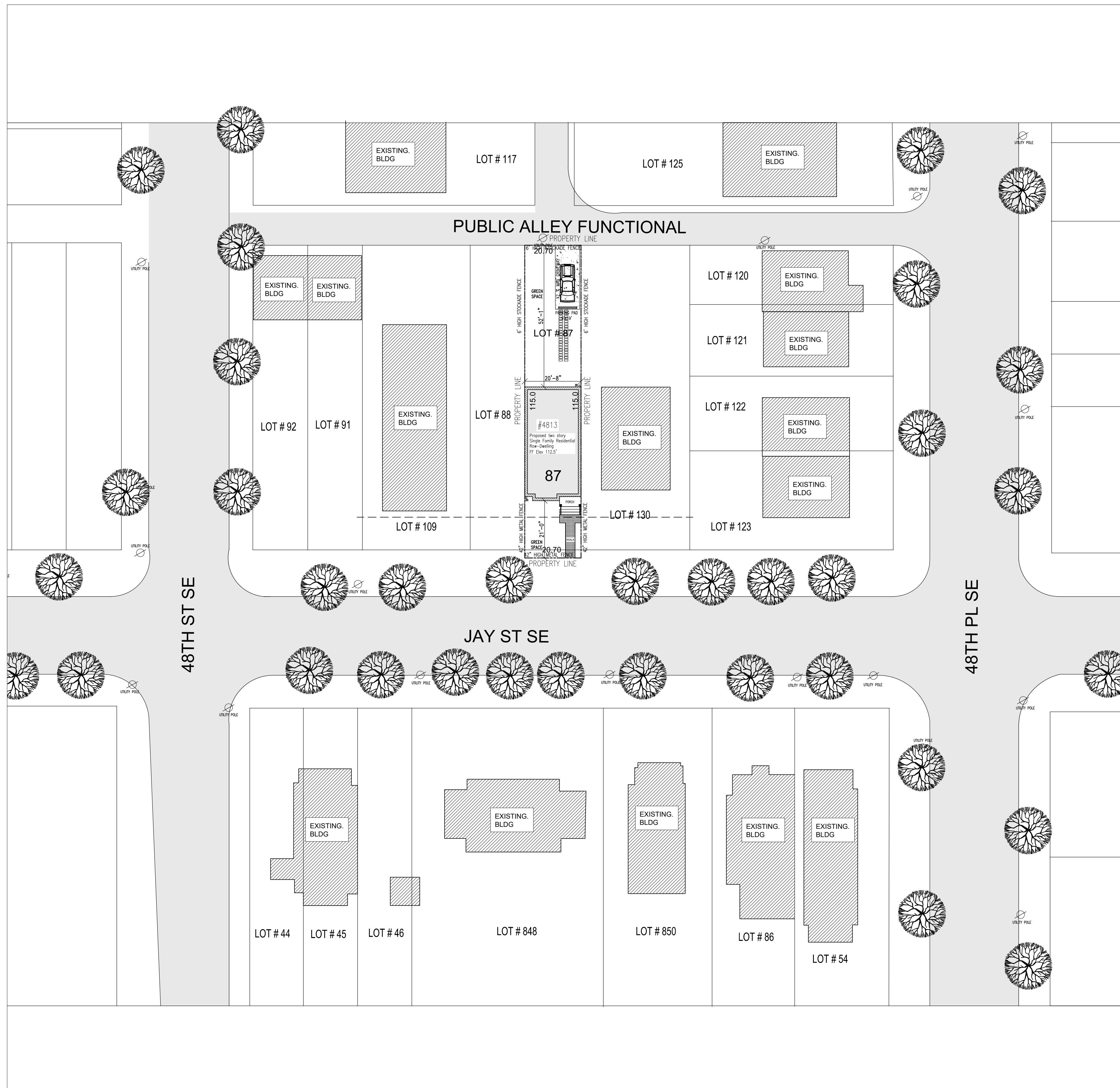

SITE PLAN WITH CONTEXT

Zoning Data Summary		
Zoning District	R-2	
Proposed Use		
SINGLE FAMILY RESIDENTIAL ROW DWELLING		
Zoning Data		
	Min. Rqd.	Proposed
Number of Dwelling Units	—	1
Number of Parking Spaces	1	1
Side Yard (left)	0'	0'
Side Yard (Right)	8'	0'
Rear Yard	20'	52'-1"
Building Height	40'	26'-10"
Lot Area	3,000 SF	2380.5 SF
Pervious Area	20%	51.81%
Floor Area Ratio		n/a
Building Area	—	840 SF
Lot Occupancy %	40	35.2
Number of Stories	3	2
Lot Width	30'	20'-8"

LOCATION MAP

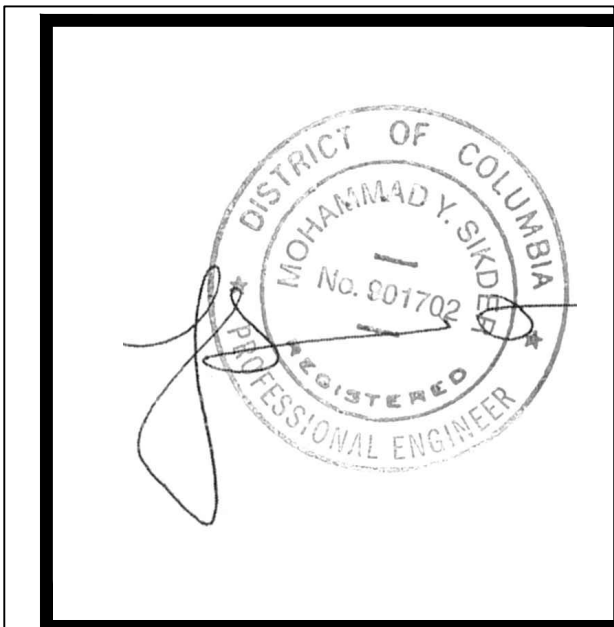
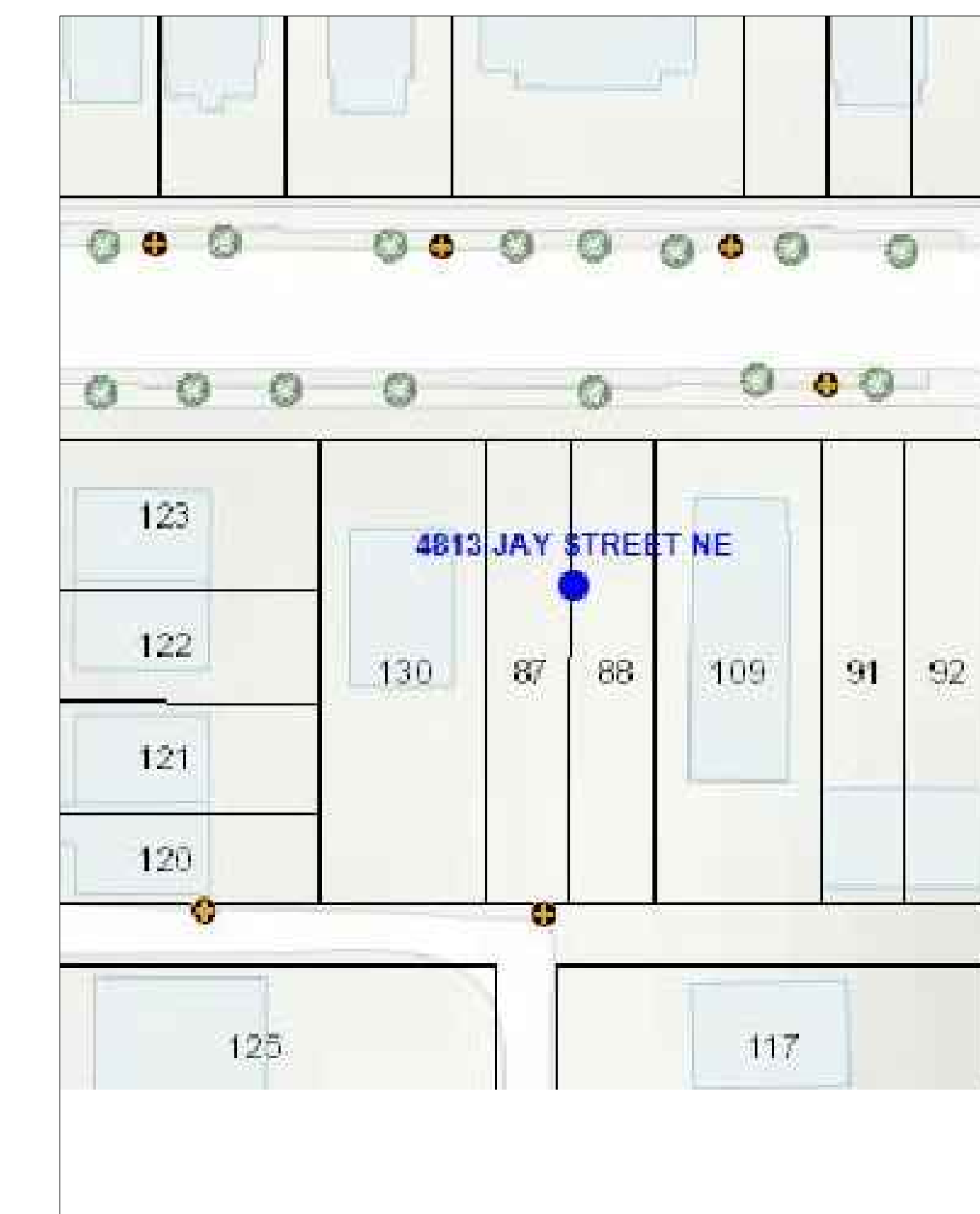

BY	DATE	REV	DESCRIPTION

District-Properties.Com Inc.
Residential Development Company
6500 CHILLUM PL, NW
WASHINGTON, DC 20012
TEL: 202 526 8664
FAX: 202 526 6217

SITE PLAN

ADDRESS:
4813 JAY ST, NE
WASHINGTON DC, 20019

DATE:	05/22/2018
DESIGNED BY:	MS
DRAWN BY:	SL
CHECKED BY:	APPROVED BY:
SCALE: 1"=30'0"	DWG NO.:
AS SHOWN	Page 2:

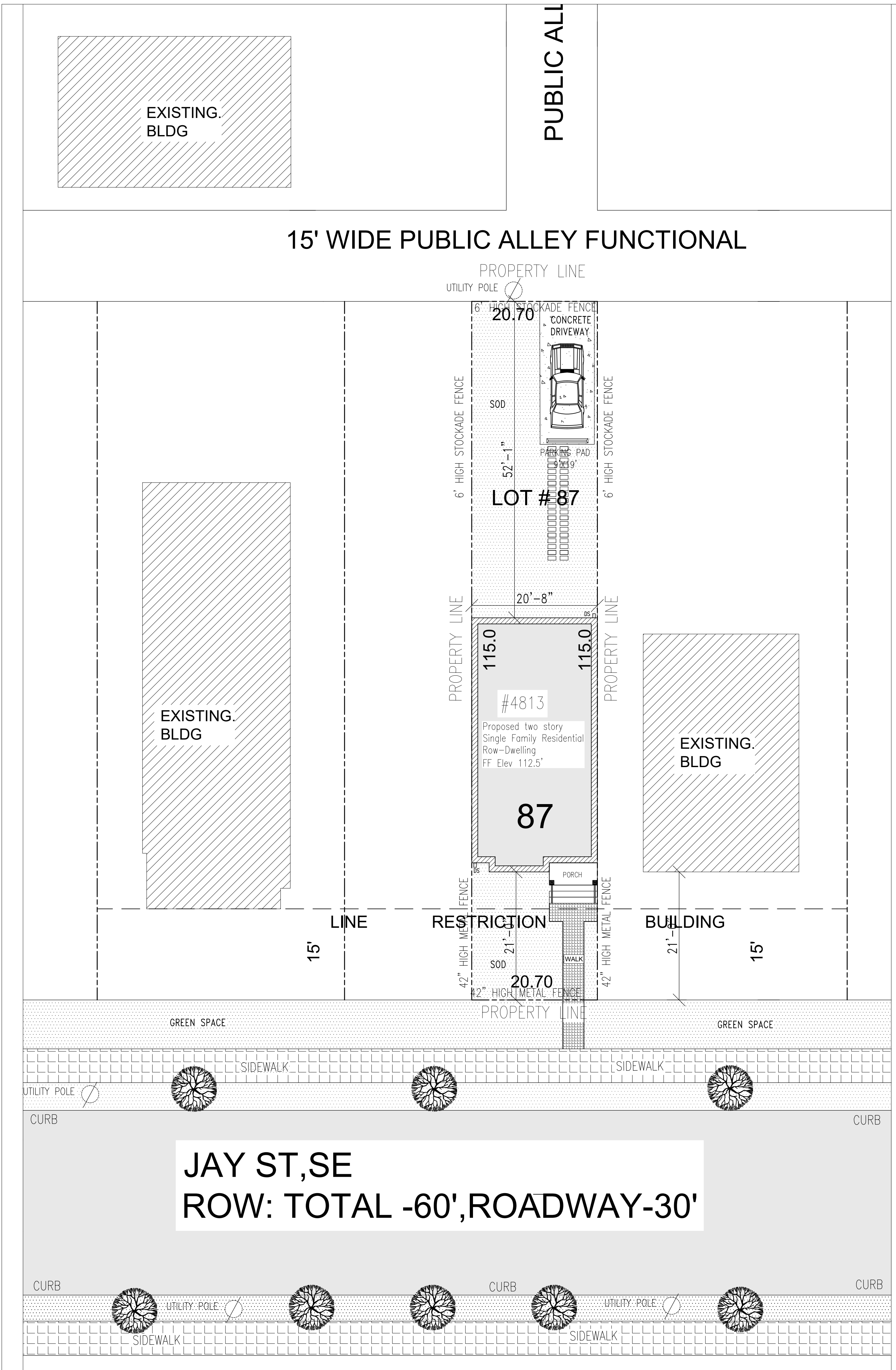

LEGENDS

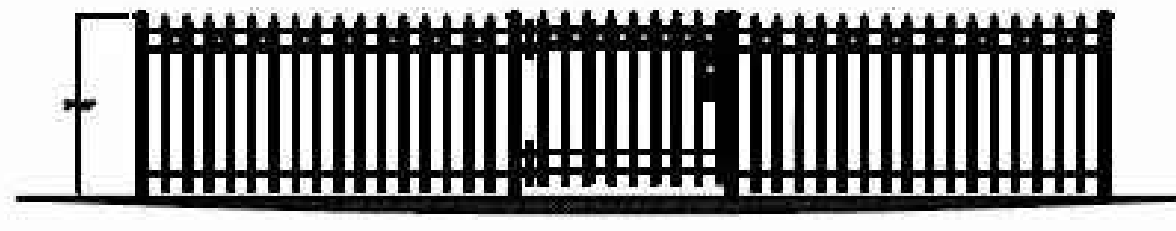
- 

42" HIGH METAL FENCE
- 

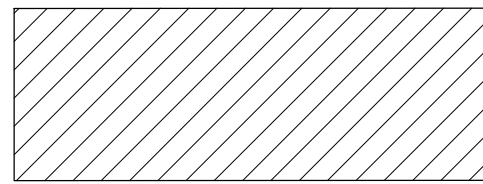
STOCKADE FENCE
- 

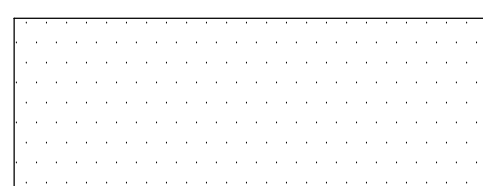
EXISTING BUILDING
- 

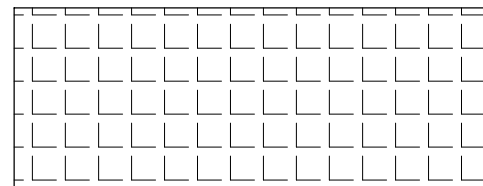
SOD
- 

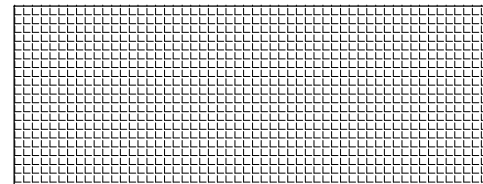
SIDE WALK
- 

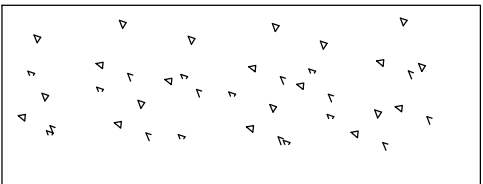
WALKWAY
- 

CONCRETE DRIVEWAY

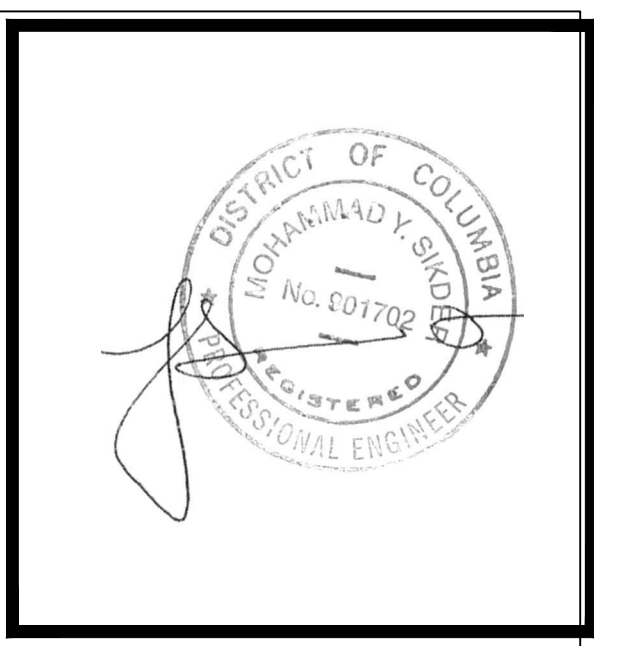

BY	DESCRIPTION	REV	DATE

District-Properties.Com Inc.
Residential Development Company
6500 CHILLUM PL, NW
WASHINGTON, DC 20012
TEL: 202 526 8664
FAX: 202 526 6217

LANDSCAPE PLAN

ADDRESS:
4813 JAY ST, NE
WASHINGTON DC, 20019

DATE:	05/31/2018
DESIGNED BY:	MS
DRAWN BY:	SL
CHECKED BY:	APPROVED BY:
SCALE:	DWG NO:
1"=10' 0"	Page - 3

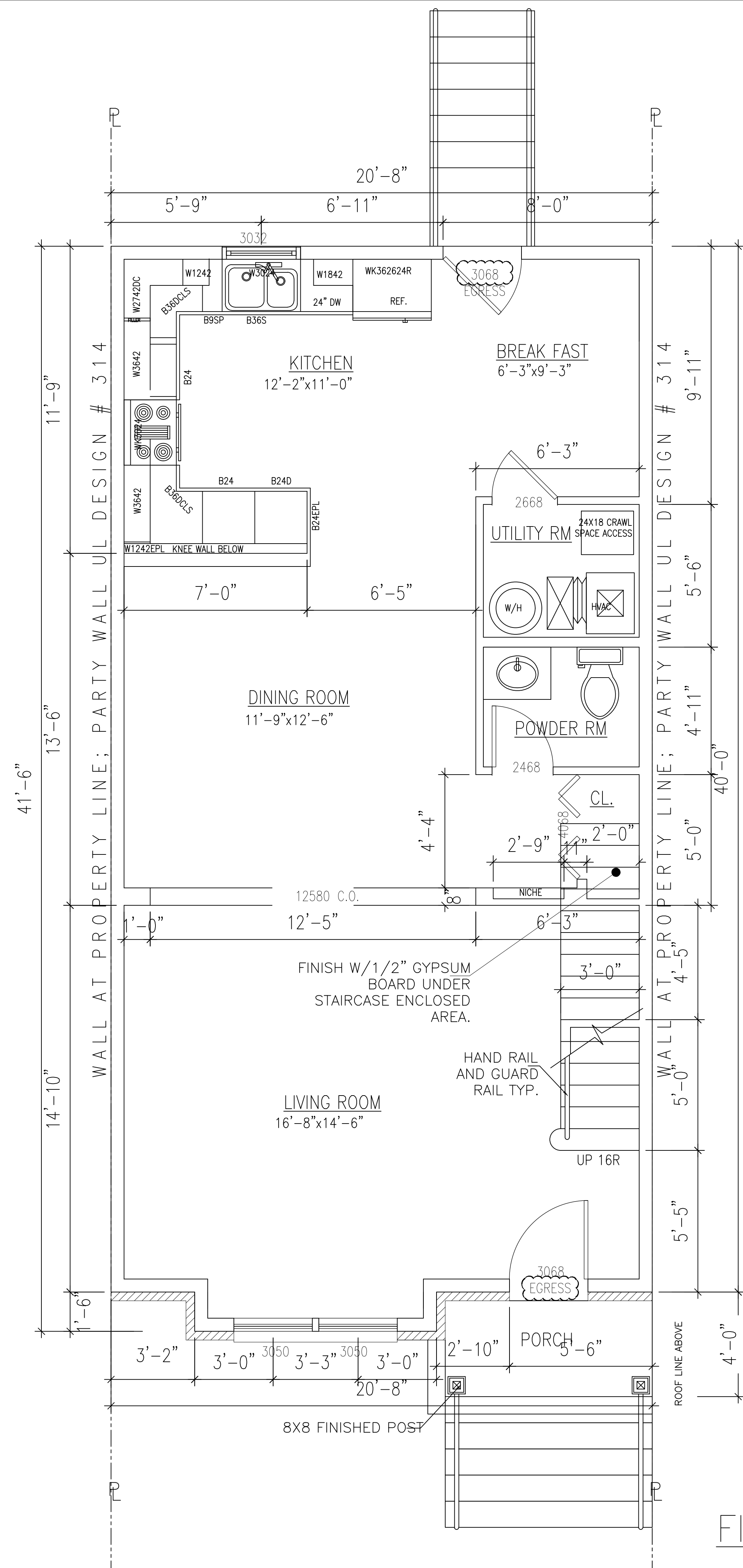

FIRST FLOOR PLAN

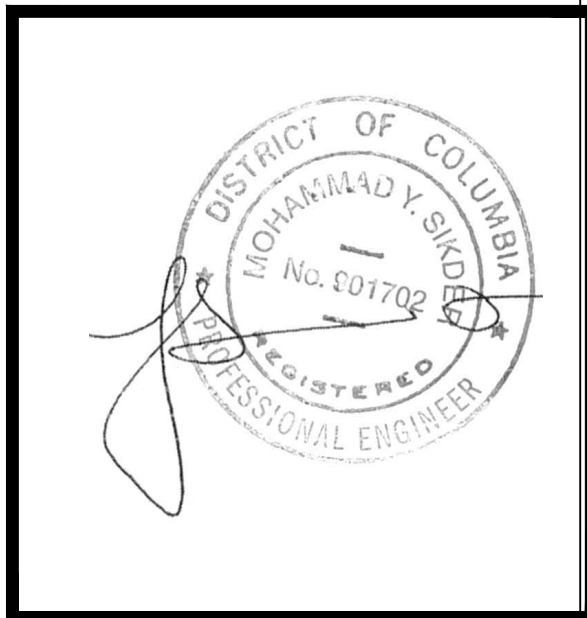

DATE	REV	DESCRIPTION	BY

District-Properties.Com Inc.
 Residential Development Company
 6500 CHILLUM PL, NW
 WASHINGTON, DC 20012
 TEL: 202 526 8664
 FAX: 202 526 6217

FIRST FLOOR PLAN
 ADDRESS:
 4813 JAY ST, NE
 WASHINGTON DC, 20019

DATE:	05/31/2018
DESIGNED BY:	MS
DRAWN BY:	SL
CHECKED BY:	APPROVED BY:
SCALE:	DWG NO.:
3/8"=1' 0"	Page - 4

N

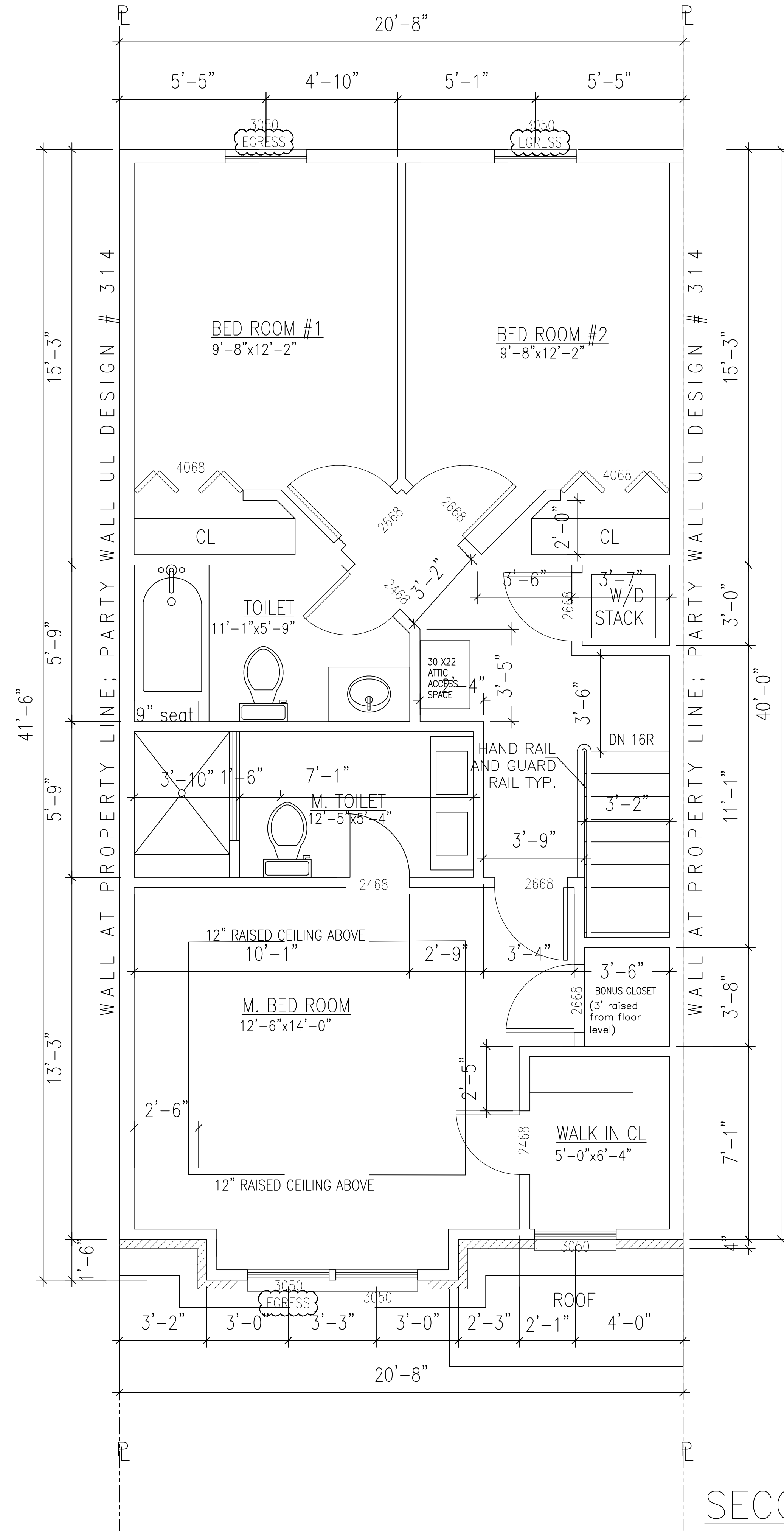

SECOND FLOOR PLAN

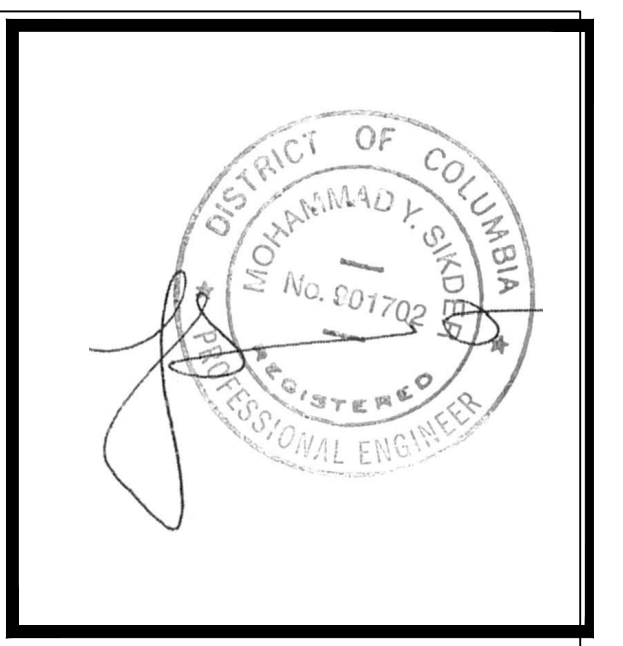

DATE	REV	DESCRIPTION	BY

District-Properties.Com Inc.
 Residential Development Company
 6500 CHILLUM PL, NW
 WASHINGTON, DC 20012
 TEL: 202 526 8664
 FAX: 202 526 6217

SECOND FLOOR PLAN

ADDRESS:
 4813 JAY ST, NE
 WASHINGTON DC, 20019

DATE:	05/31/2018
DESIGNED BY:	MS
DRAWN BY:	SL
CHECKED BY:	APPROVED BY:
SCALE:	DWG NO.:
3/8"=1' 0"	Page - 5

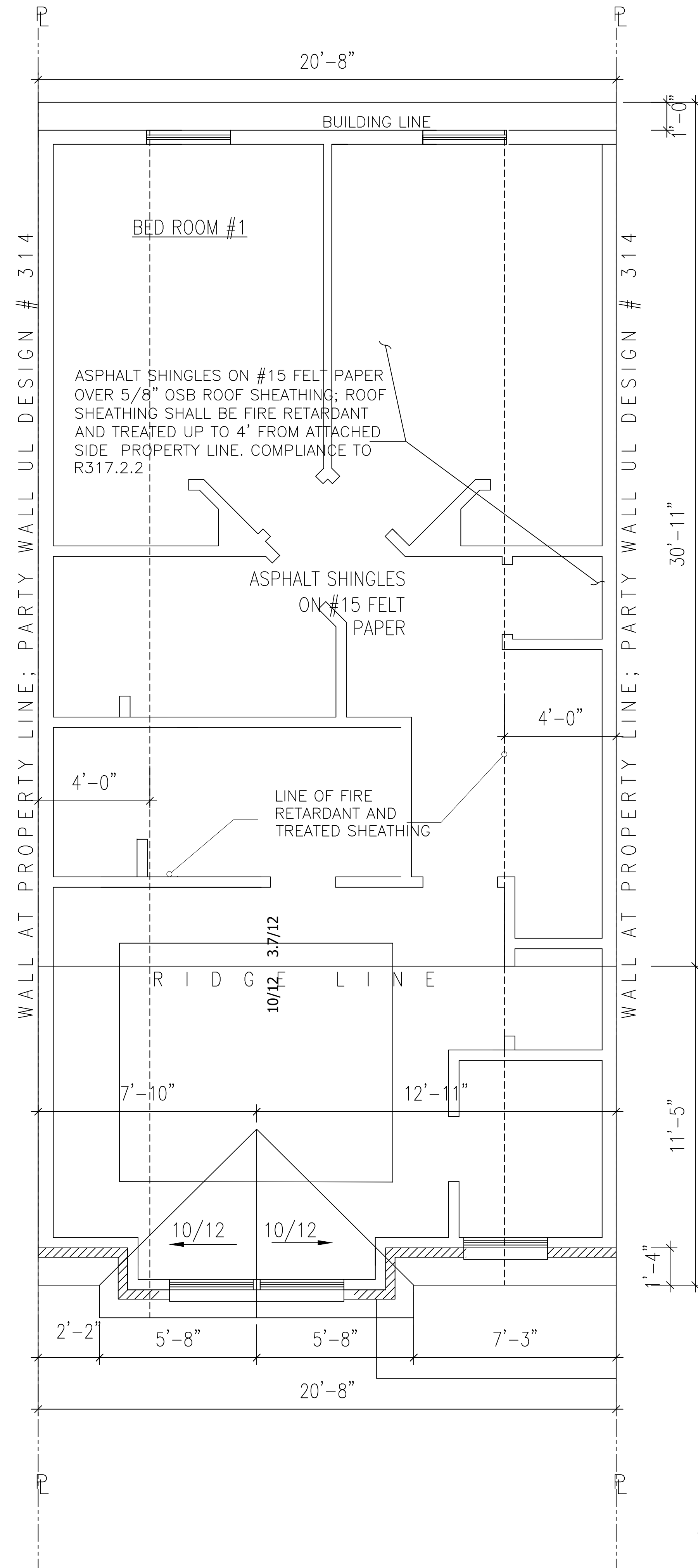

ROOF PLAN

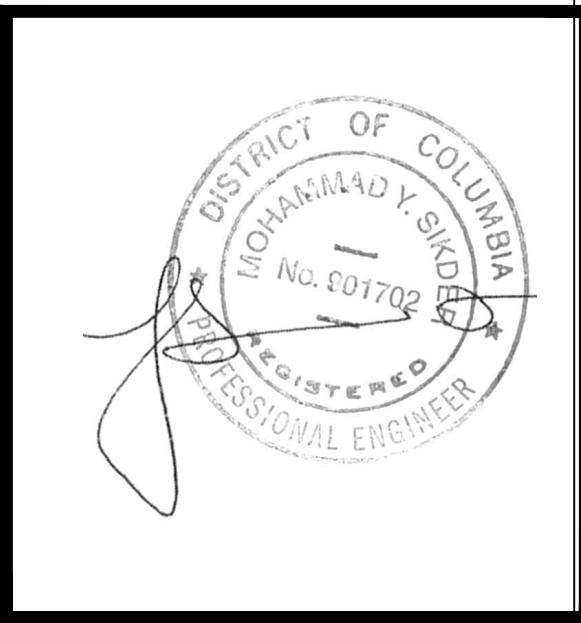

DATE	REV	DESCRIPTION	BY

District-Properties.Com Inc.
 Residential Development Company
 6500 CHILLUM PL, NW
 WASHINGTON, DC 20012
 TEL: 202 526 8664
 FAX: 202 526 6217

ROOF FLOOR PLAN

ADDRESS:
 4813 JAY ST, NE
 WASHINGTON DC, 20019

DATE:	05/31/2018
DESIGNED BY:	MS
DRAWN BY:	SL
CHECKED BY:	APPROVED BY:
SCALE:	DWG NO.:
3/8"=1' 0"	Page - 6

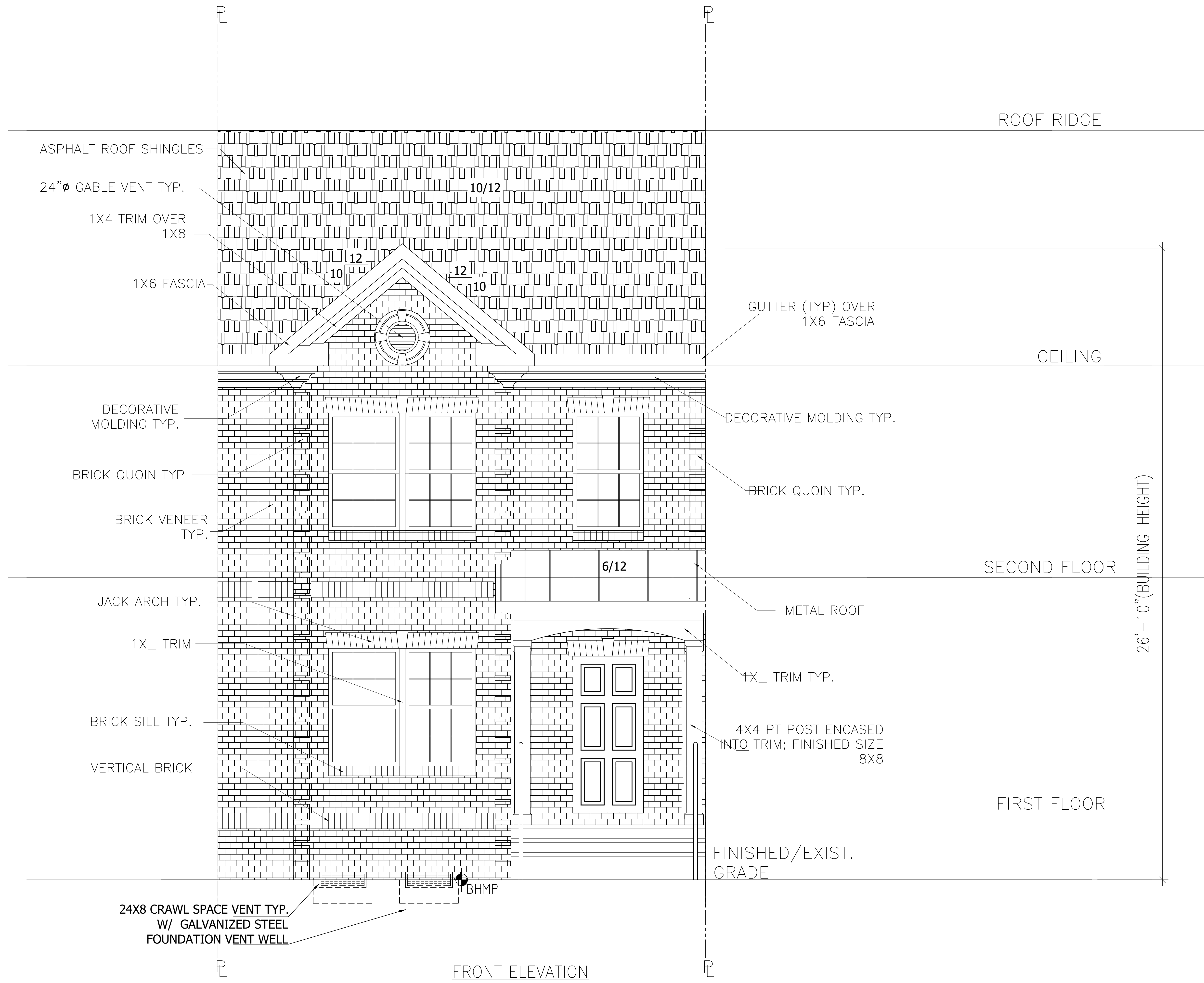

FRONT ELEVATION

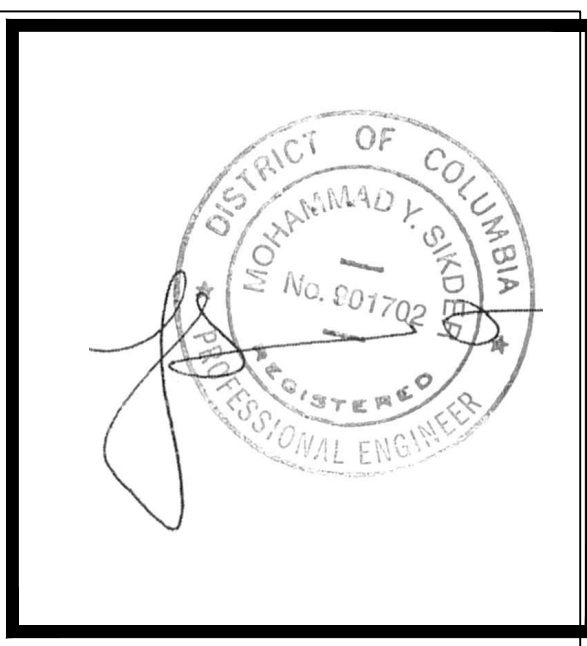

BY	DESCRIPTION	REV	DATE

District-Properties.Com Inc.
 Residential Development Company
 6500 CHILLUM PL. NW
 WASHINGTON, DC 20012
 TEL: 202 526 8664
 FAX: 202 526 6217

FRONT ELEVATION

ADDRESS:
 4813 JAY ST. NE
 WASHINGTON DC, 20019

DATE:	05/31/2018
DESIGNED BY:	MS
DRAWN BY:	SL
CHECKED BY:	APPROVED BY:
SCALE:	DWG NO.:
1/2"=1' 0"	Page - 7

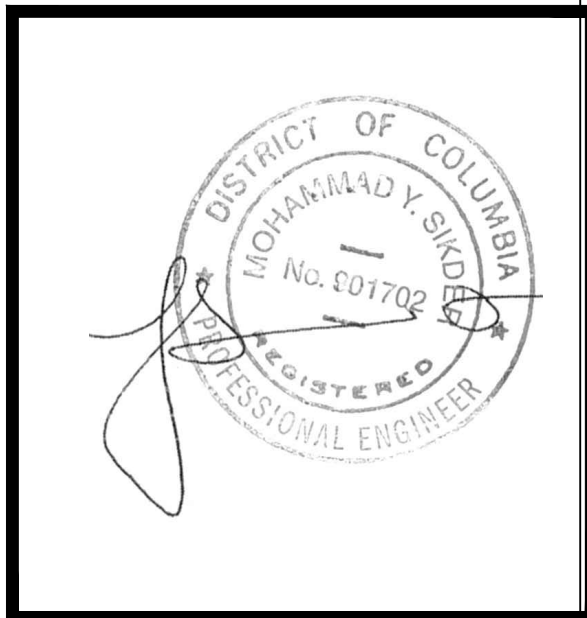
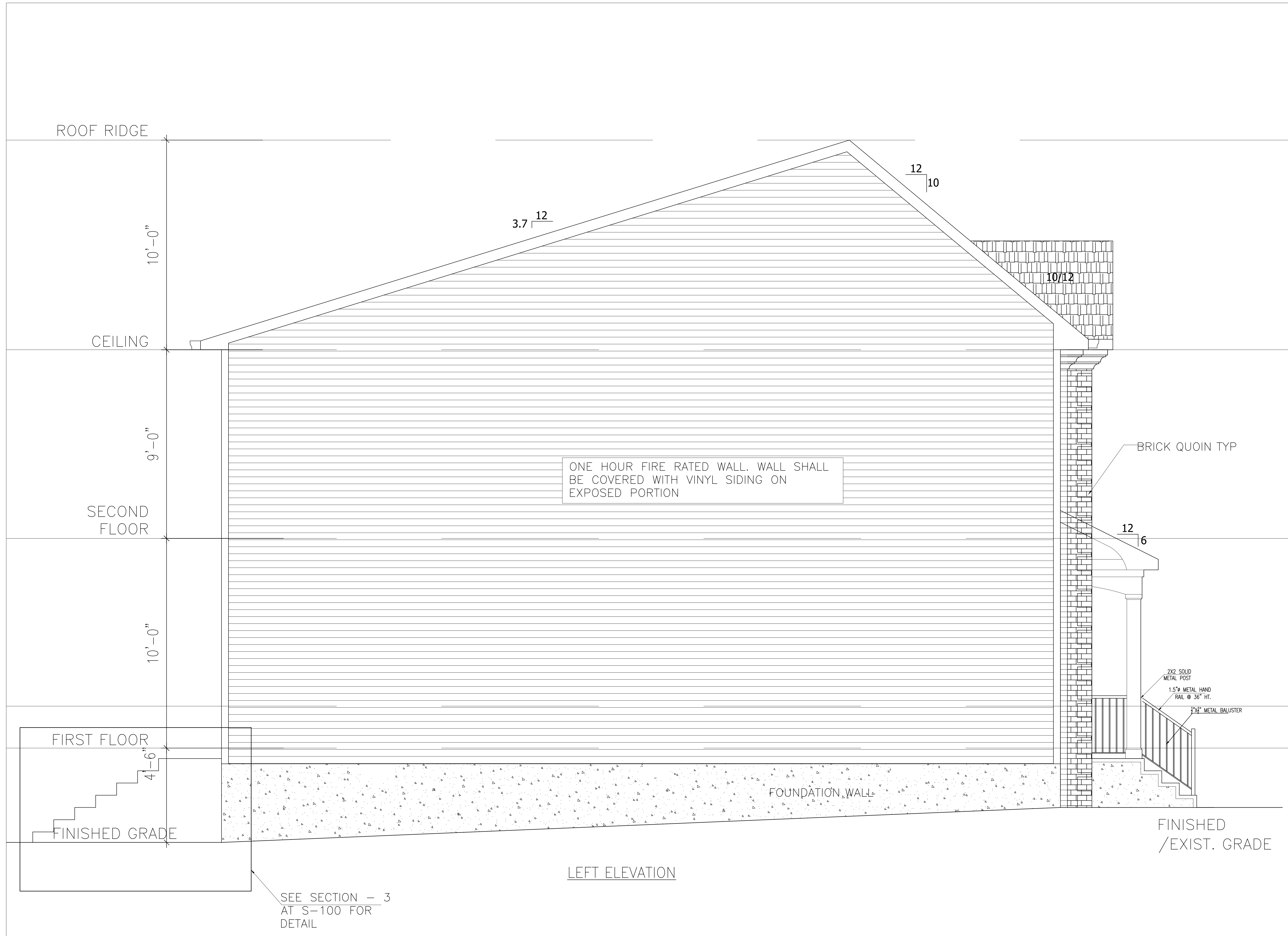

BY	DESCRIPTION	REV	DATE

District-Properties.Com Inc.
 Residential Development Company
 6500 CHILLUM PL, NW
 WASHINGTON, DC 20012
 TEL: 202 526 8664
 FAX: 202 526 6217

LEFT ELEVATION

ADDRESS:
 4813 JAY ST, NE
 WASHINGTON DC, 20019

DATE:	05/31/2018
DESIGNED BY:	MS
DRAWN BY:	SL
CHECKED BY:	APPROVED BY:
SCALE:	DWG NO.:
1/2"=1' 0"	Page - 8

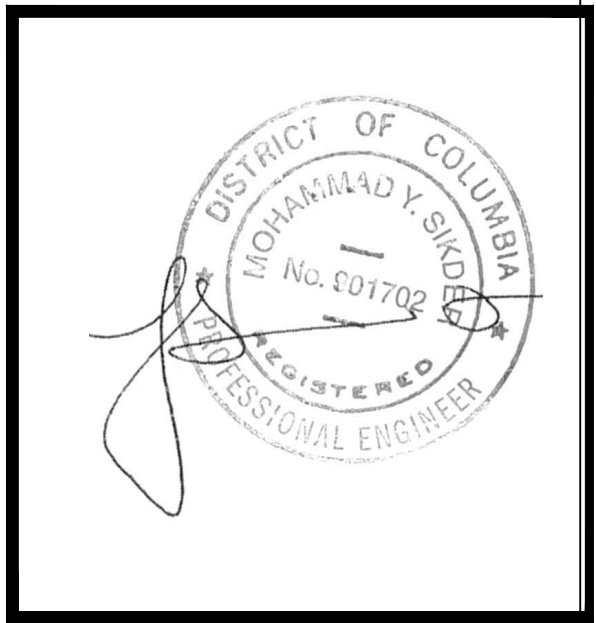

BY	DESCRIPTION	REV	DATE

District-Properties.Com Inc.
 Residential Development Company
 6500 CHILLUM PL. NW
 WASHINGTON, DC 20012
 TEL: 202 526 8664
 FAX: 202 526 6217

RIGHT ELEVATION

ADDRESS:
 4813 JAY ST. NE
 WASHINGTON DC, 20019

DATE:	05/31/2018
DESIGNED BY:	MS
DRAWN BY:	SL
CHECKED BY:	APPROVED BY:
SCALE:	DWG NO.:
1/2"=1' 0"	Page - 9

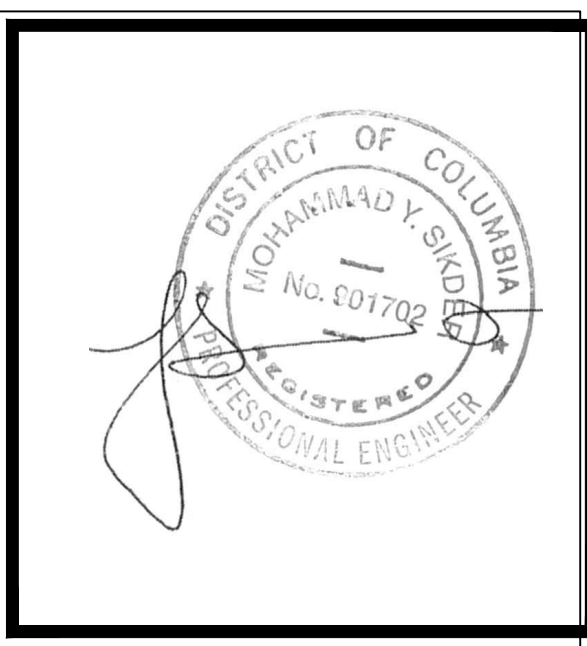
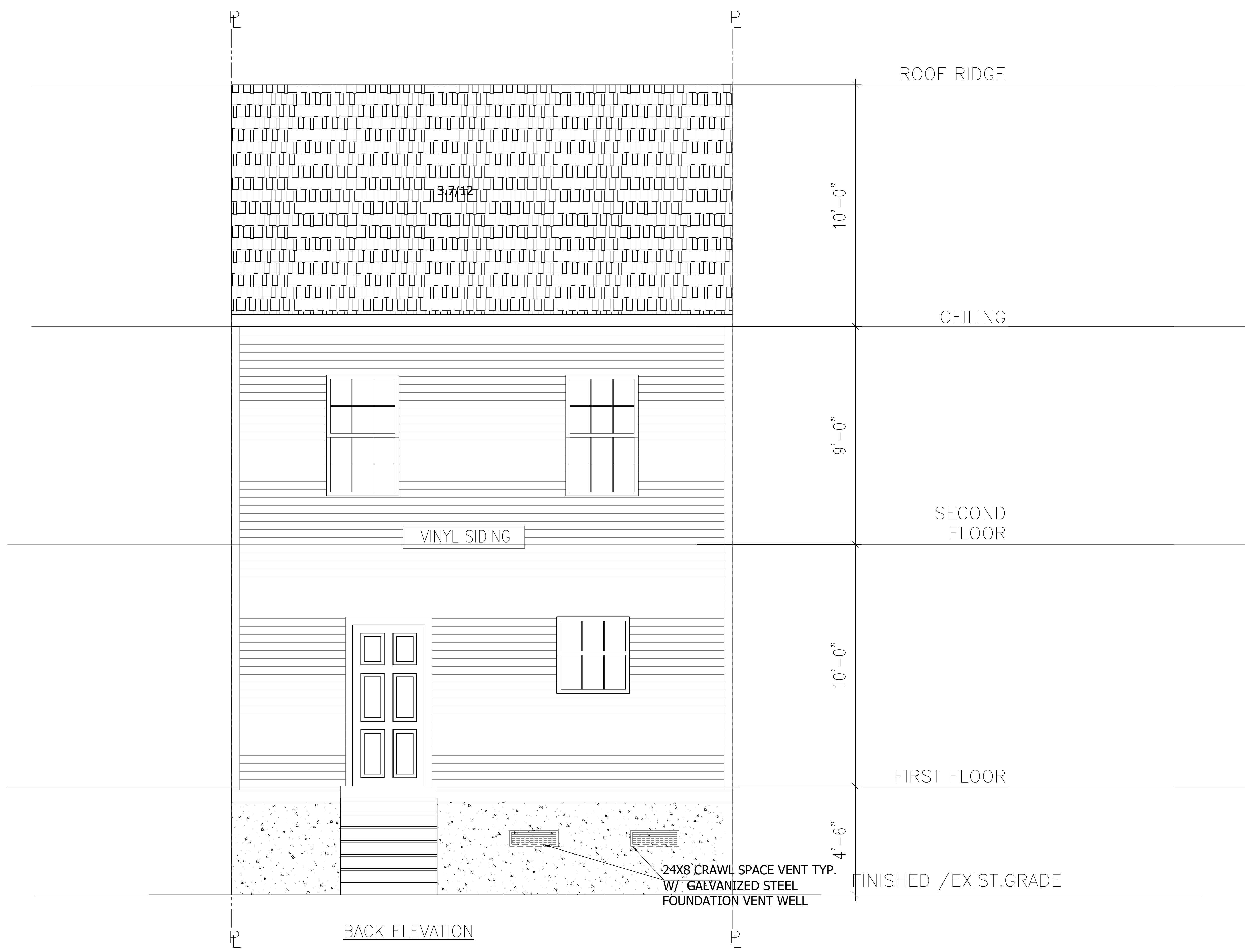

DATE	REV.	DESCRIPTION	BY

District-Properties.Com Inc.
 Residential Development Company
 6500 CHILLUM PL, NW
 WASHINGTON, DC 20012
 TEL: 202 526 8664
 FAX: 202 526 6217

BACK ELEVATION

ADDRESS:
 4813 JAY ST, NE
 WASHINGTON DC, 20019

DATE:	05/31/2018
DESIGNED BY:	MS
DRAWN BY:	SL
CHECKED BY:	APPROVED BY:
SCALE:	DWG NO.:
1/2"=1' 0"	Page - 10