

Hale  
F.F.H.  
Hale

### Surveyor's Office DISTRICT OF COLUMBIA

PERMIT NO.

Washington, D. C., 5 14 1926

Plat, for Building Permit of

lots 229 - 240 39 40 60

Recorded in Book 83 page 43

S. O. 24744

"The owner or applicant shall show upon such plat or survey, drawn to same scale as the plat or survey, all buildings or additions, located and to be located thereon, and the buildings or additions must be located and erected as shown on said plat or survey."—Building Regulations, paragraph No. 27.

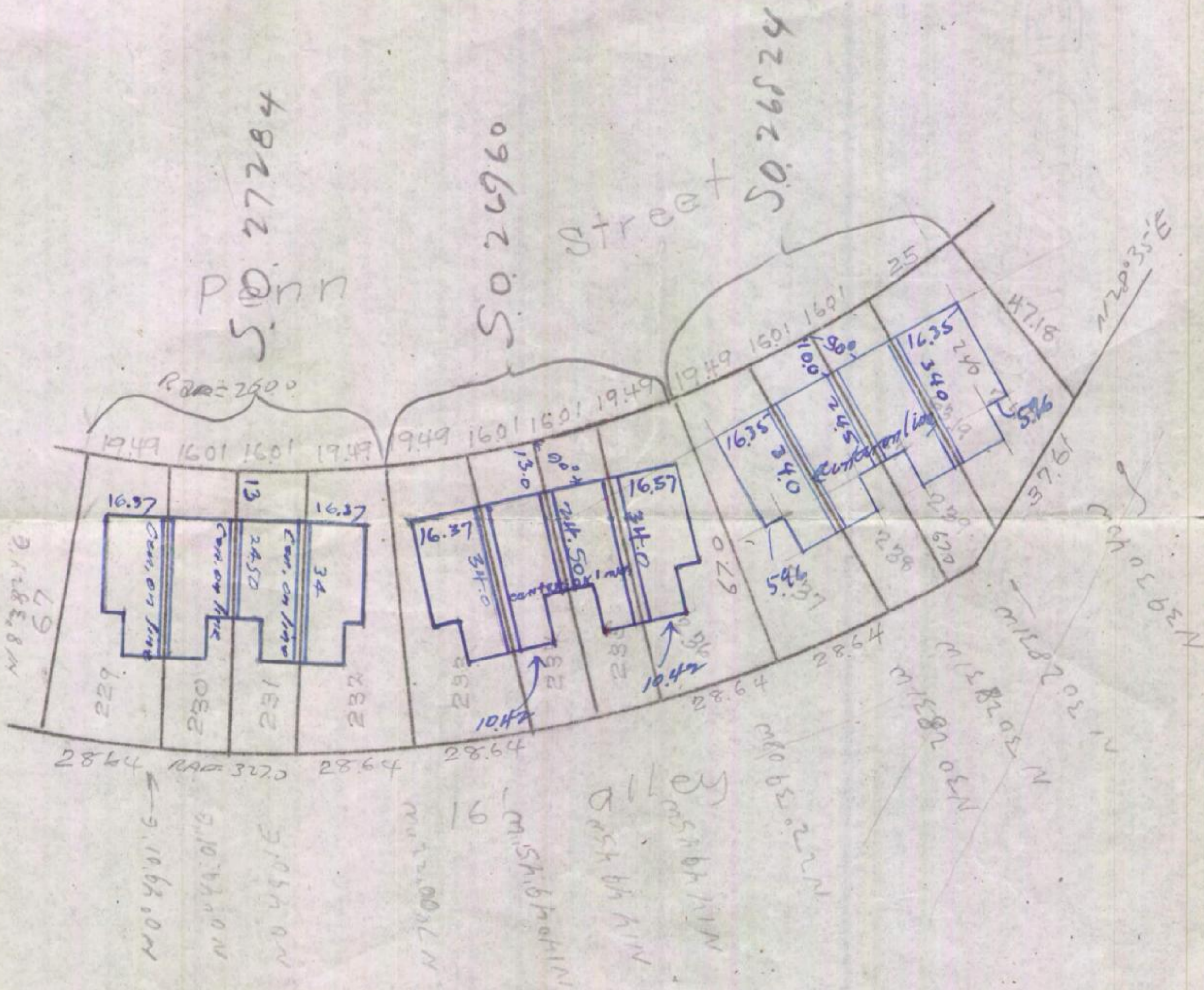

Footings located M.S.H.

Brick Piers located below ground level - F.F.H. same for lots 229 to 232 M.S.H. Not finished ✓

Scale: 1 inch = 140 feet

Issued in accordance with Section 27, Building Regulations

Furnished to Kay Schneider Ray

Resurvey for

Melrose C. Taylor  
Surveyor, District of Columbia

Per

Hale  
F.F.H.  
Hale

### Surveyor's Office DISTRICT OF COLUMBIA

PERMIT NO.

Washington, D. C., 5 14 1926

Plat, for Building Permit of

lots 229 - 240 39 4060

Recorded in Book 83 page 43

S. O. 24744

"The owner or applicant shall show upon such plat or survey, drawn to same scale as the plat or survey, all buildings or additions, located and to be located thereon, and the buildings or additions must be located and erected as shown on said plat or survey."—Building Regulations, paragraph No. 27.

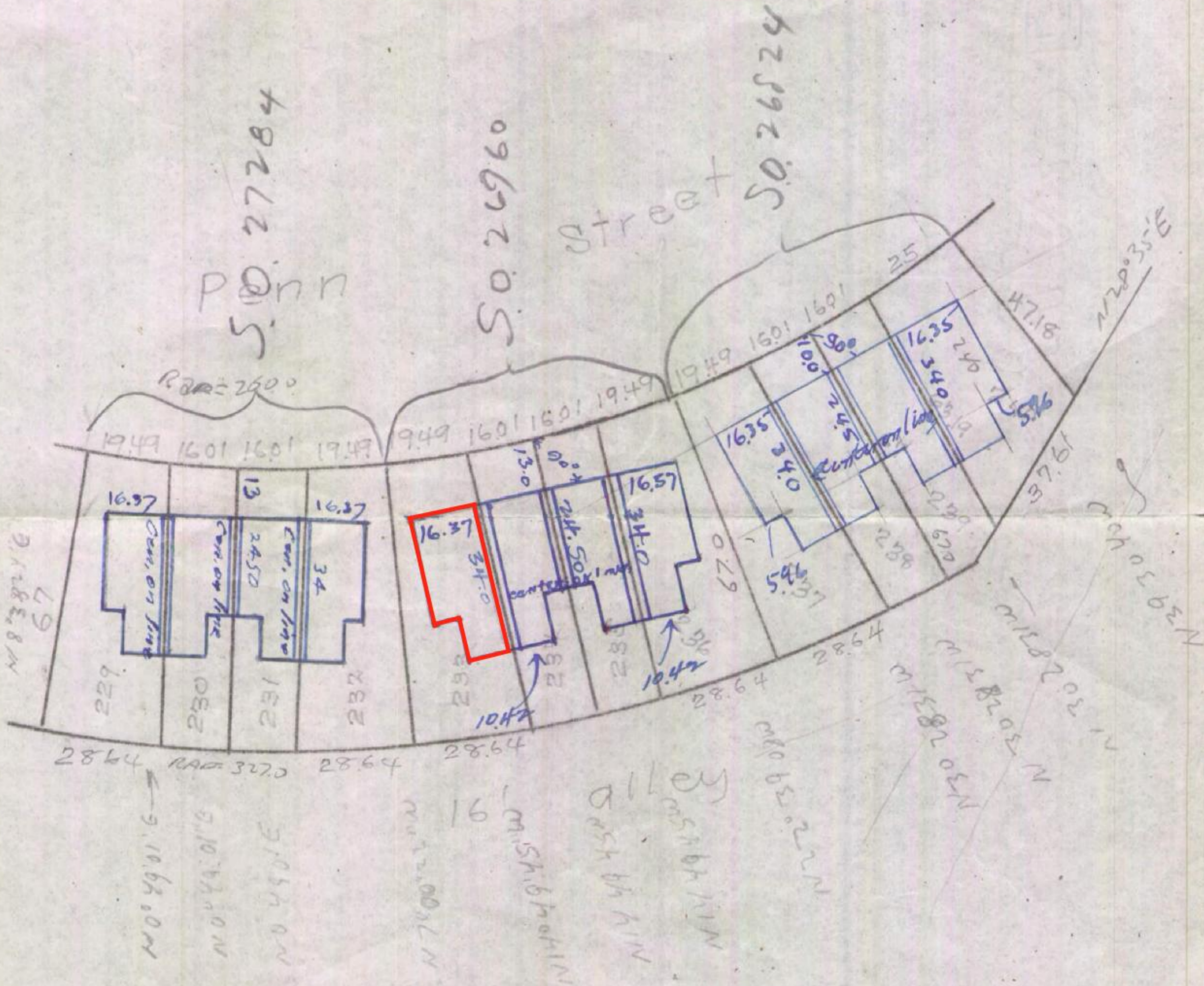

Footings located M.S.H.

Brick Piers located below ground level - F.F.H. same for lots 227 to 232 M.S.H.

Not finished ✓

Scale: 1 inch = 140 feet

Issued in accordance with Section 27, Building Regulations

Furnished to Kay Schneider Gray

Resurvey for

Melrose C. Taylor  
Surveyor, District of Columbia

Per. [Signature]