

1151 OATES ST NE, WASHINGTON, DC 20002 APRIL 2018

LOT: 0804 SQUARE: 4064

SCOPE OF WORK
RENOVATE AND EXPAND THE EXISTING SINGLE FAMILY TO
CREATE A 3 UNIT BUILDING.

DRAWING INDEX	
A000- COVER	A302- PROPOSED ELEVATIONS
A001- SITE PLAN	A400- PROPOSED SECTION
A200- PROPOSED PLANS	
A201- PROPOSED PLANS	
A300- PROPOSED ELEVATIONS	
A301- PROPOSED ELEVATIONS	

RICH MARKUS ARCHITECTS
2601 P STREET NW 2ND FL
WASHINGTON DC 20007
202.383.2733
www.richmarkusarchitects.com

LOCATION

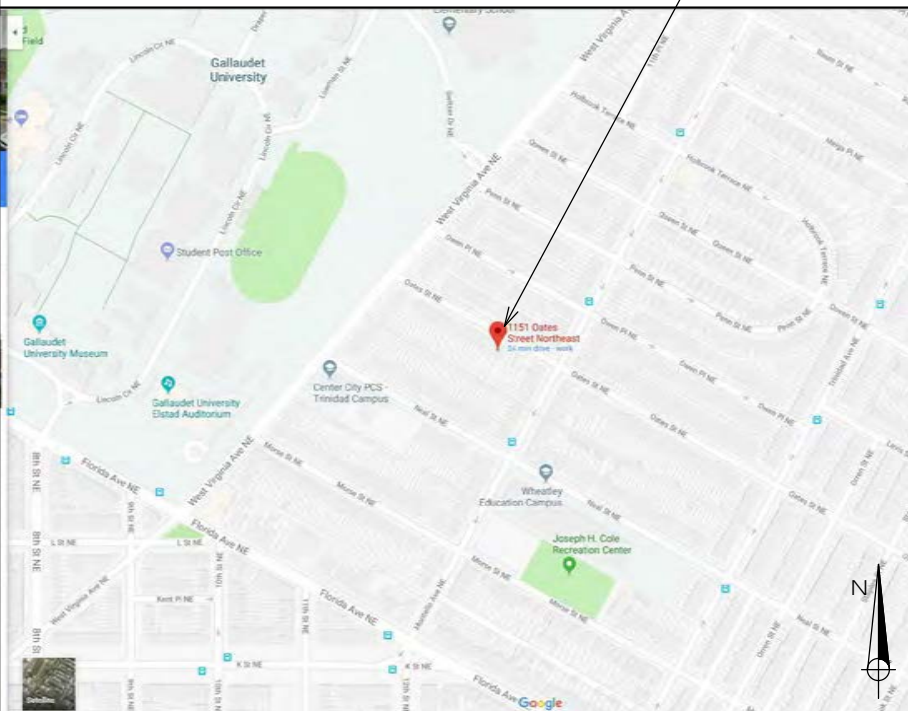

VICINITY MAP

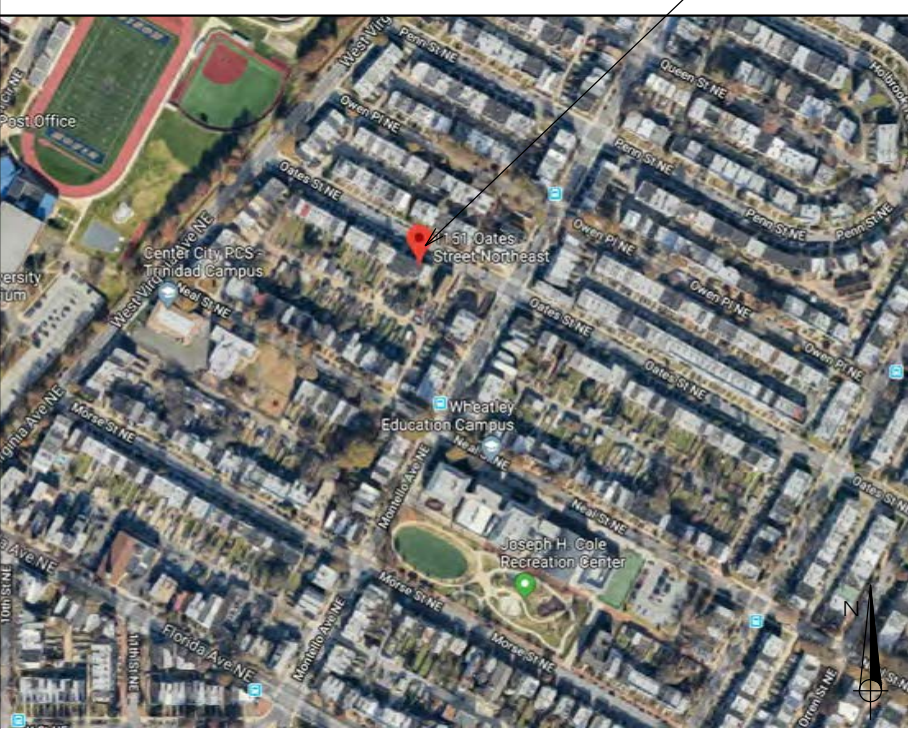

GENERAL NOTES / CODE ANALYSIS

GENERAL INFORMATION	EXISTING	PROPOSED BUILDING
USE GROUP	R-3 2-UNITS	R-2 3-UNITS
TYPE OF CONSTRUCTION	V-B	V-B
FULLY SUPPRESSED (SPRINKLED)	-	YES (AUTOMATIC)
BUILDING FOOTPRINT	766 SF	1082 SF
BUILDING HEIGHT	24'-0"/2 STORIES+CELLAR	33'-0" / 3 STORIES+ CELLAR
GROSS FLOOR AREA (GFA)	N/A	N/A
NUMBER OF EXITS	-	2
SOUND TRANSMISSION	-	STC50 IIC50 BETWEEN UNITS
FIRE ALARM	-	YES; HARDWIRED AND INTECONNECTED ON DEDICATED CIRCUIT WITH BATTERY BACKUP
SMOKE DETECTORS	-	YES; EXTERIOR WALLS @ R20; ROOF @ R-49
INSULATION	-	
COVERING CODES	2013 DISTRICT OF COLUMBIA MUNICIPAL REGULATIONS 2012 INTERNATIONAL BUILDING CODE	
FIRE RATINGS		
FIRE SEPARATION WALLS/PARTY WALLS	2 HR:	(UL U301-above grade / UL U905-below grade)
STAIR ENCLOSURES	1 HR:	(UL U311)
COLUMNS AND GIRDERS	(none provided)	
FLOOR / CEILING CONSTRUCTION	1HR:	(UL L570)
ROOF CONSTRUCTION	1HR:	(UL L570)
TENANT SEPARATION/CORRIDOR	1HR:	(UL L311)

GENERAL NOTES / ZONING CODE ANALYSIS

GENERAL NOTES / ZONING CODE ANALYSIS		1151 OATES ST NE, WASHINGTON DC, 20002	
ZONING DISTRICT	RF-1	TOTAL LOT AREA	3,750 SF
		TOTAL LOT WIDTH	25'-0"
LOT	0804		
SQUARE	4064		
REQUIREMENT	EXISTING	ALLOWABLE / REQUIRED	PROPOSED
LOT OCCUPANCY	20% (766 SF)	60% (2250 SF)	29% (1082 SF)
HEIGHT	24'-0" / 2 STORIES+CELLAR	35'-0" / 3 STORIES	33'-0" / 3 STORIES+ CELLAR
SIDEYARD WIDTH	EXISTING	0	EXISTING- NO CHANGE
REAR YARD SETBACK	93'-0"	20'-0" MIN	78'-0"
PARKING	1	0	3
FRONT YARD	N/A	N/A	EXISTING/ NO CHANGE
DWELLING UNITS	2	-	3
PERVIOUS SURFACE	-	20%	MORE THAN 20%

1151 Oates St NE
Washington, DC 20002

COVER

REVISIONS

SCALE

ISSUE
05-04-2018

A000
DRAWING NUMBER

Board of Zoning Adjustment
District of Columbia
CASE NO. 19803
EXHIBIT NO. 5A1

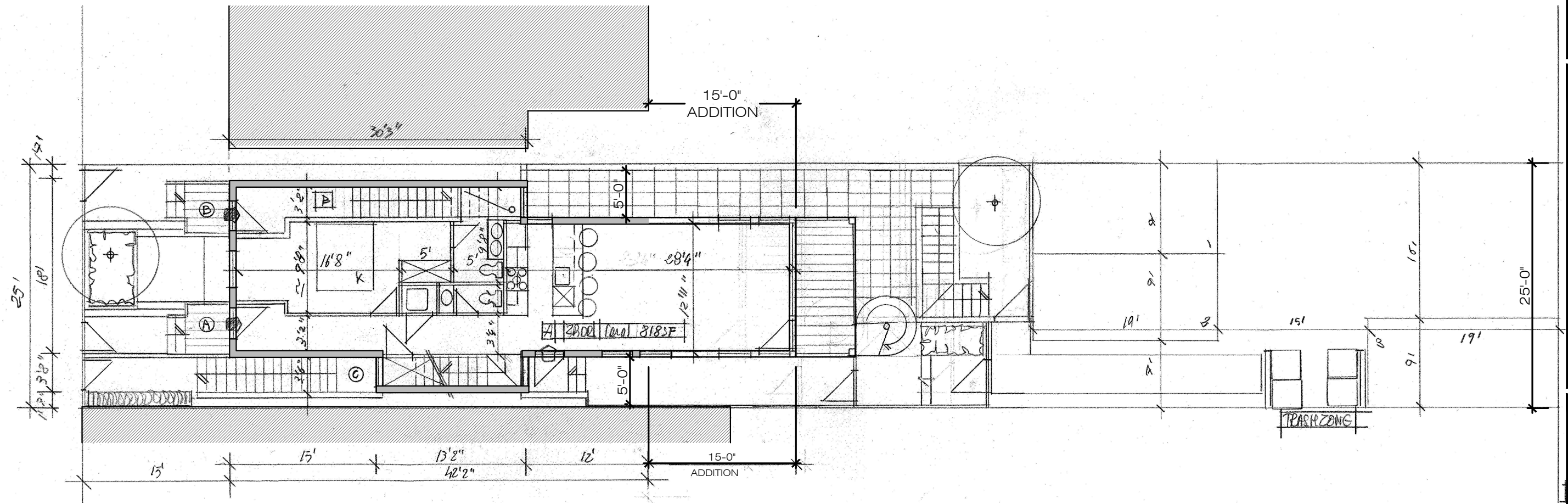

1 PROPOSED SITE PLAN
 3/32" = 1'-0"

RICH MARKUS ARCHITECTS
 2601 P STREET NW 2ND FL
 WASHINGTON DC 20007
 202.383.2733
 www.richmarkusarchitects.com

1151 Oates St NE
 Washington, DC 20002

PROPOSED
 SITE PLAN

REVISIONS

SCALE

05-04-2018
 ISSUE

A001
 DRAWING NUMBER

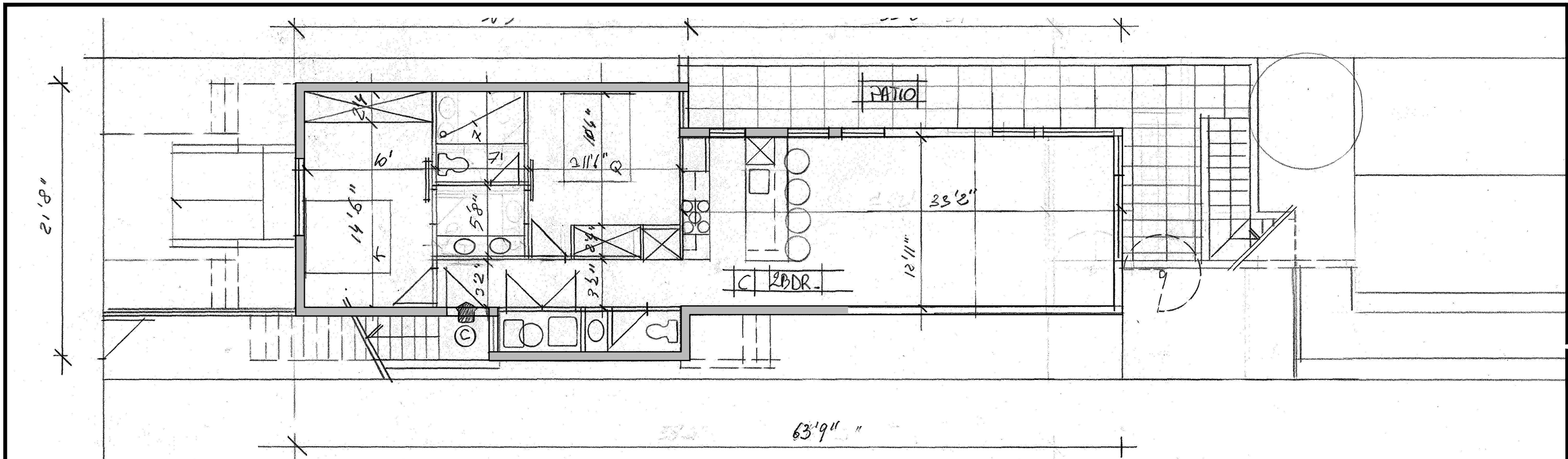

1 CELLAR LEVEL PROPOSED PLAN
1/8" = 1'-0"

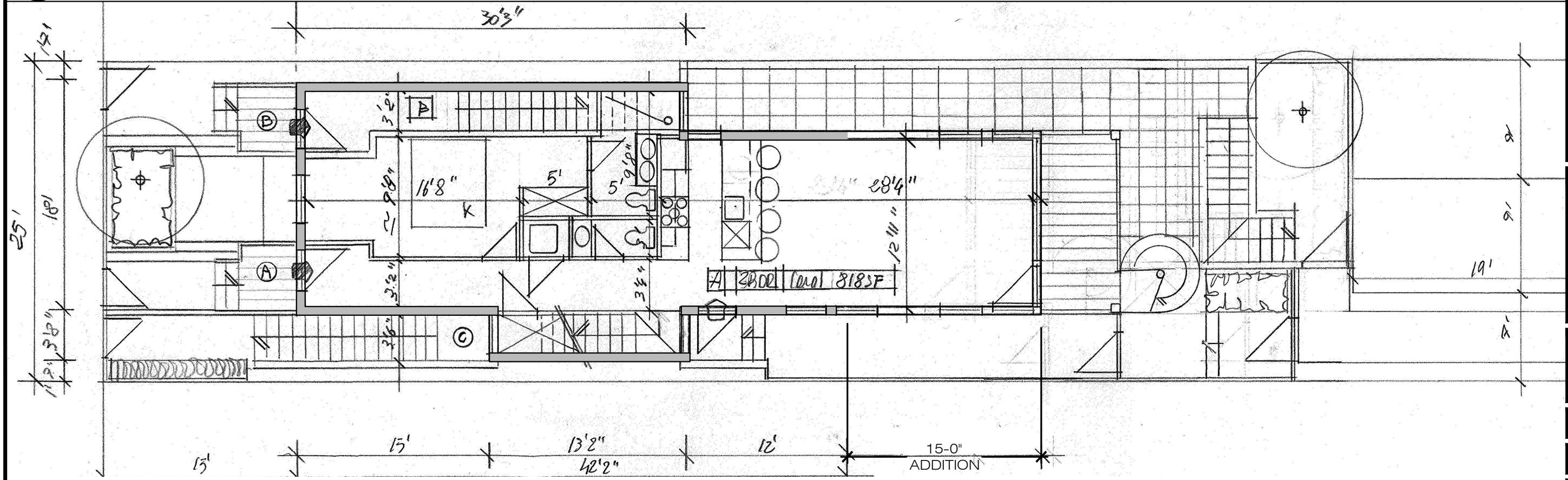

2 FIRST FLOOR PROPOSED PLAN
1/8" = 1'-0"

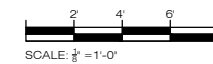

NEW
 EXISTING TO REMAIN



RICH MARKUS ARCHITECTS
 2601 P STREET NW 2ND FL
 WASHINGTON DC 20007
 202.333.2733
 www.richmarkusarchitects.com

1151 Oates St NE
 Washington, DC 20002

PROPOSED
 FLOOR
 PLANS

REVISIONS

1/8" = 1'-0" SCALE

05-04-2018 ISSUE

A200
 DRAWING NUMBER

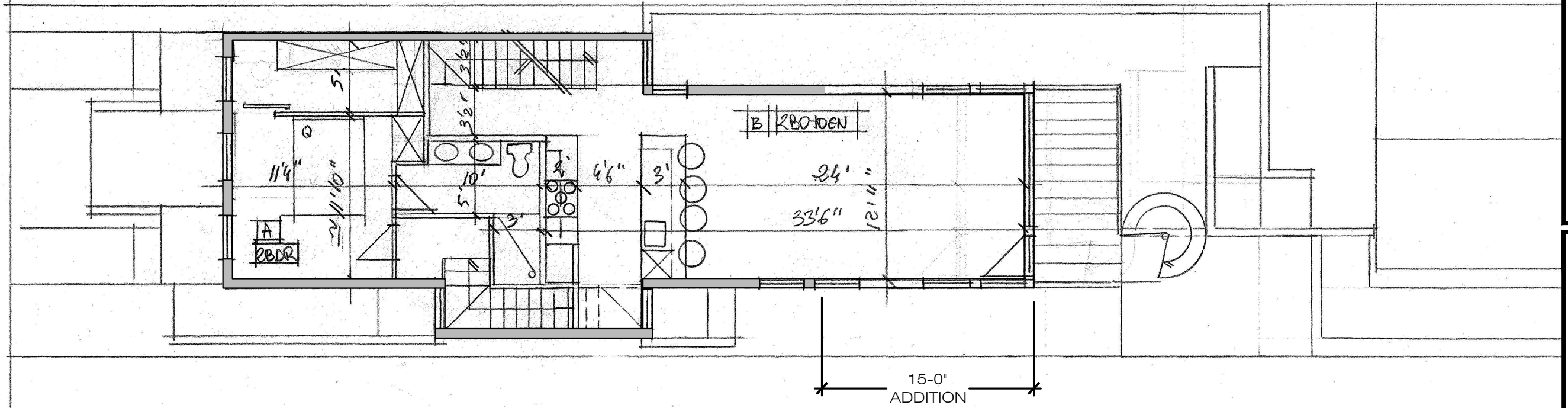

1 SECOND FLOOR PROPOSED PLAN
 1/8" = 1'-0"

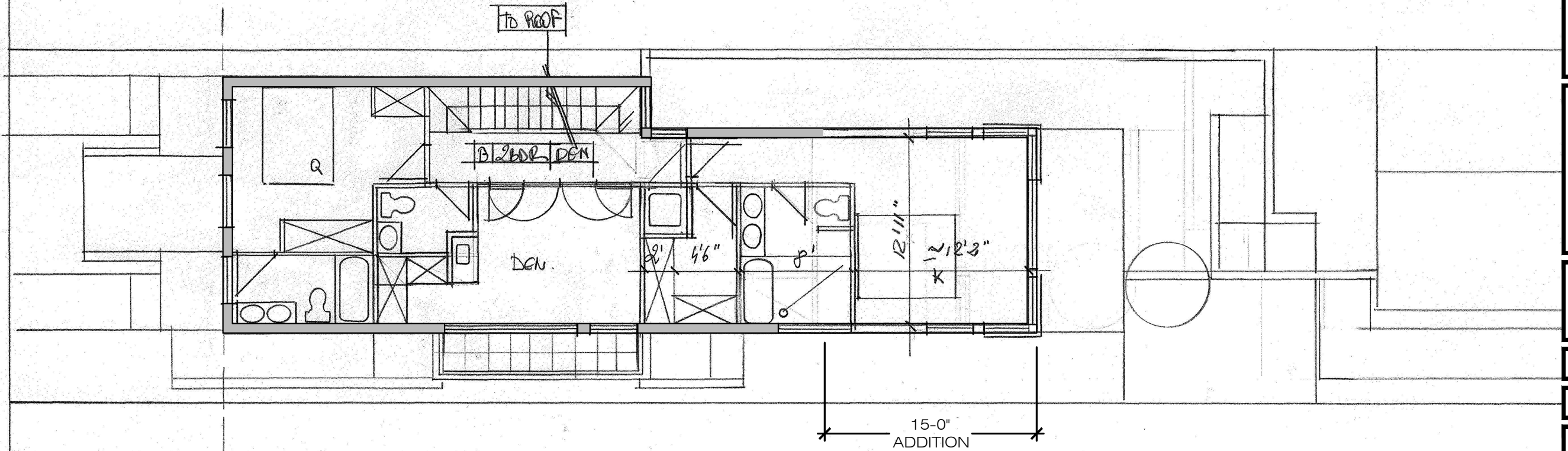

2 THIRD FLOOR PROPOSED PLAN
 1/8" = 1'-0"

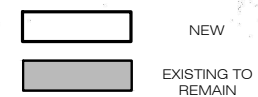
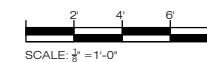

RICH MARKUS ARCHITECTS
 2601 P STREET NW 2ND FL
 WASHINGTON DC 20007
 202.333.2733
 www.richmarkusarchitects.com

1151 Oates St NE
 Washington, DC 20002

PROPOSED
 FLOOR
 PLANS

REVISIONS

1/8" = 1'-0"
 SCALE

05-04-2018
 ISSUE

A201
 DRAWING NUMBER