

EXHIBIT B



2619 WISCONSIN AVE NW

WASHINGTON, DC

BZA SUBMISSION
MARCH 23, 2018

MED Developers

Perkins Eastman DC

TABLE OF CONTENTS

• Zoning Chart	3
• Site Aerial	4
• Existing Site Photos	5
• Existing Site Plan	7
• Proposed Site Plan	8
• Floor Plans	9
• Roof Plan	13
• Building Elevations	14
• Building Sections	16
• Perspectives	17

Zoning Chart

2619, 2621, 2623 WISCONSIN AVE NW DEVELOPMENT TABULATION OF ZONING DATA

Property:

- Square 1935, Lots 44, 33, 34
- 2619, 2621, 2623 Wisconsin Avenue NW

Zone R-1-B;

Area of site: 19,113.34 SF

Gross floor area: 22,919 SF;

FAR: 1.18

	Allowable / Required	Proposed
	R-1-B (19,113.34 SF)	R-1-B (19,113.34 SF)
Height (ft.) (F 303)	40	40
Stories (F 303)	3	3
Penthouse Height (ft.) (F 303.2)	12	12
Penthouse Height Stories (F 303.2)	1	1
Lot Occupancy (F 304.1)	40%	40%
Pervious Surface (F 308.1)	50%	59%
Front Setback (F 305.1)	A front setback shall be provided within the range of existing front setbacks of all residential buildings within an R-1 through R-3 zone on the same side of the street in the block where the building is proposed.	25
Rear Yard (ft.) (F 306.1)	25	26' – 4"
Side Yard (ft.) (F 307.1)	8	11' – 0"
Lot Control		One assisted living building
Parking		9
Bike Parking		15
Loading		

Site Aerial



Existing Conditions



2619 WISCONSIN AVE NW
WASHINGTON, DC

BZA SUBMISSION
MARCH 23, 2018

Perkins Eastman DC

Existing Conditions



Existing Site Plan

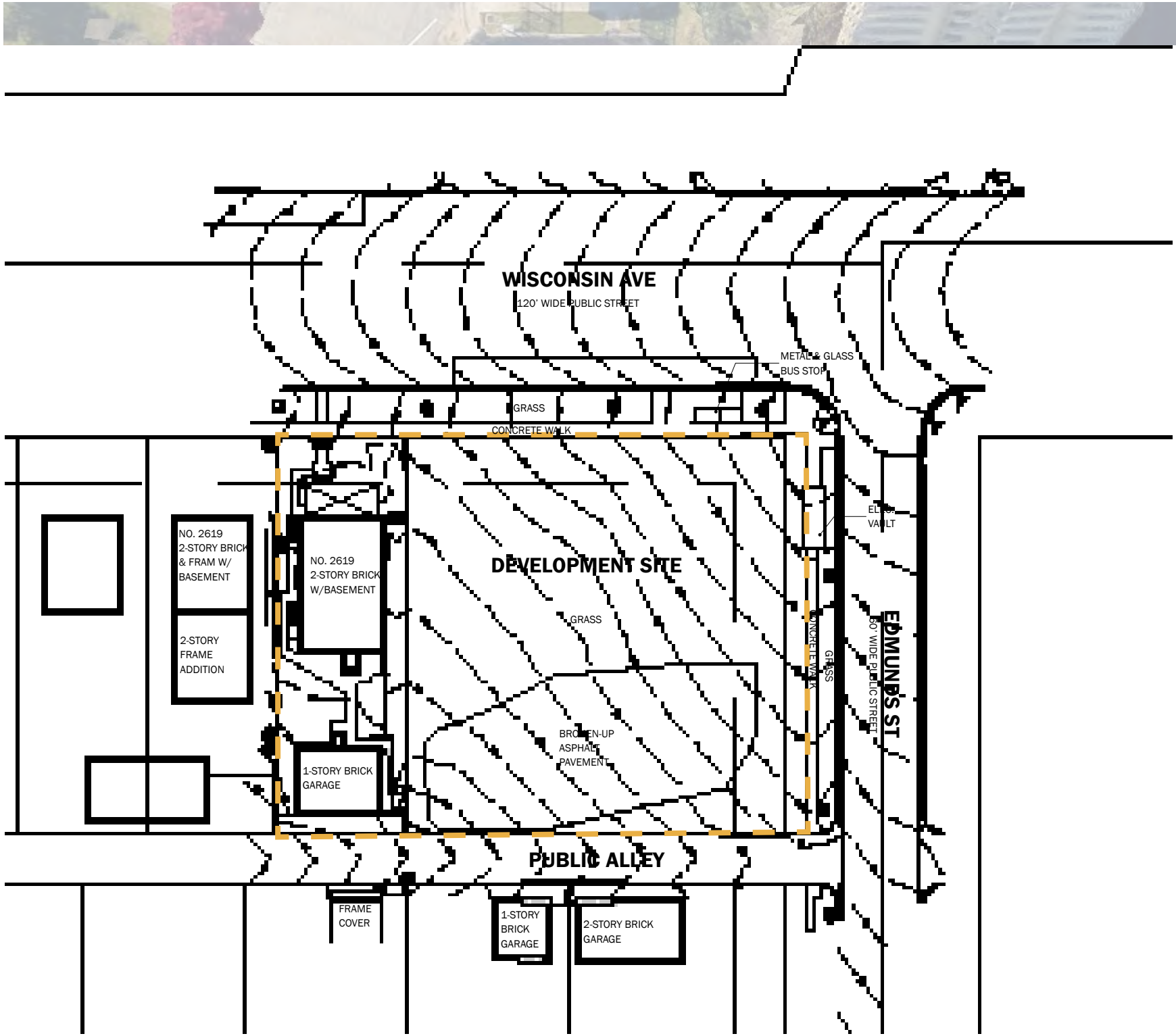

Proposed Site Plan

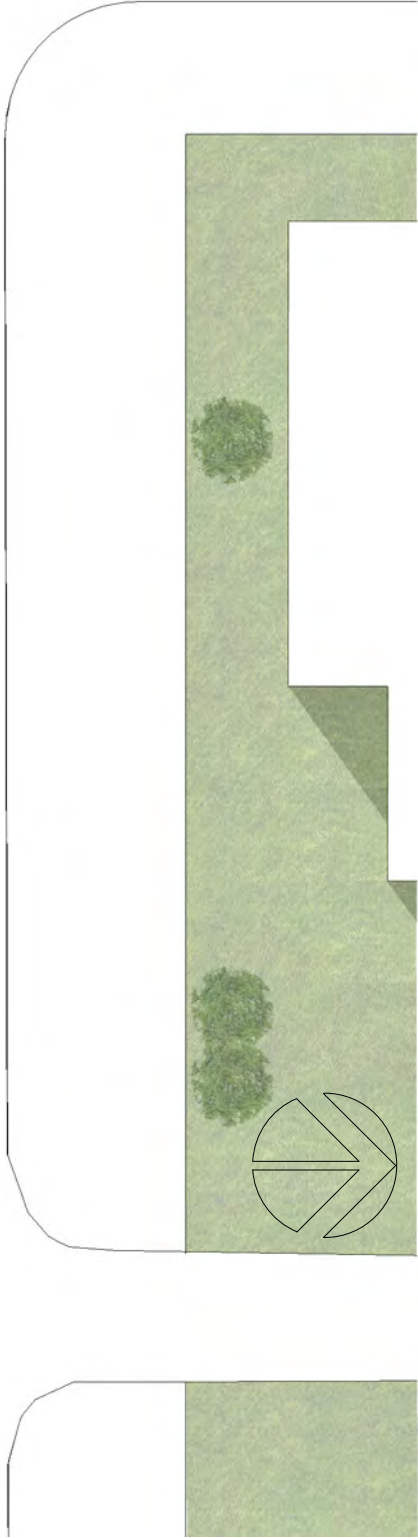
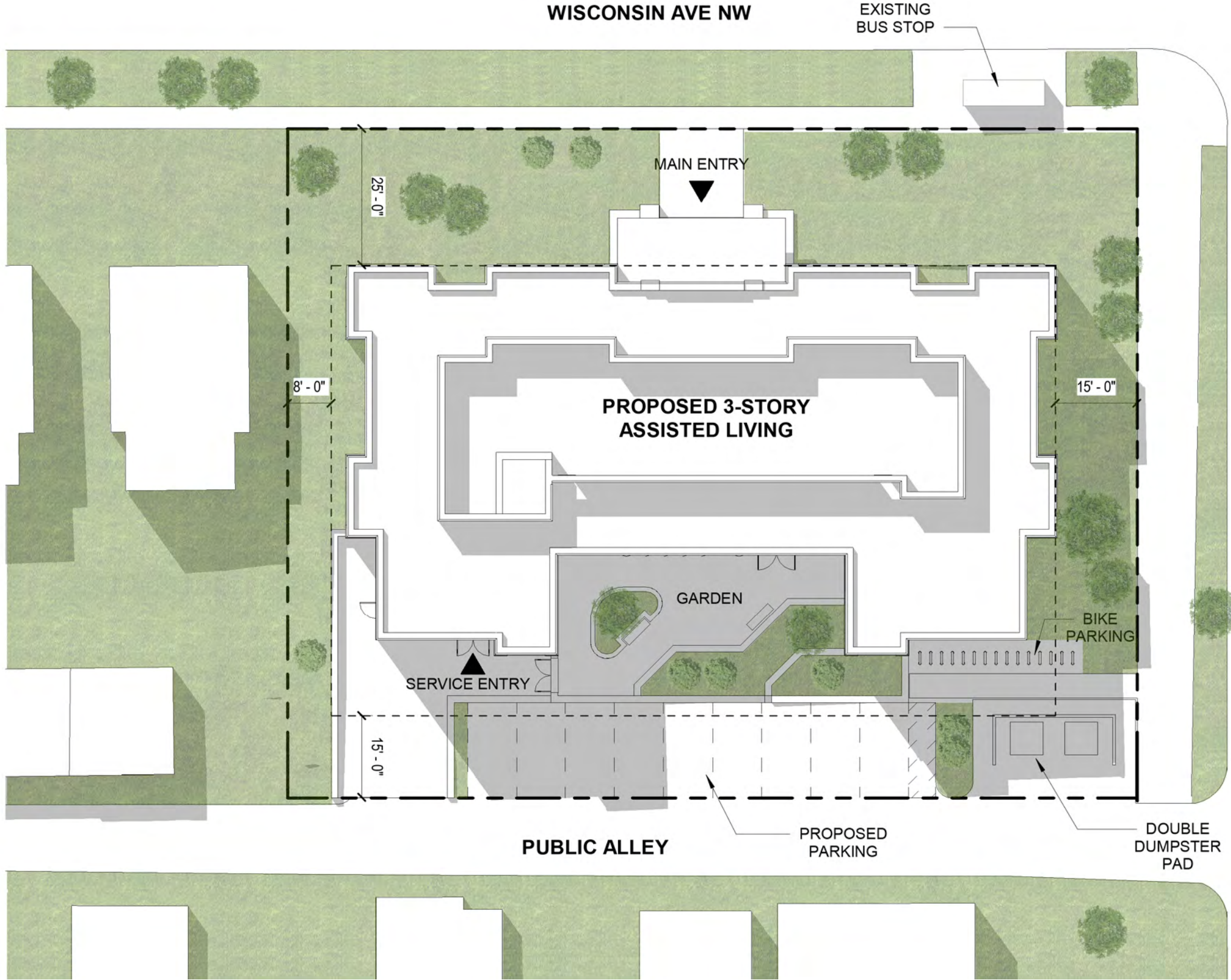

Cellar Floor Plan

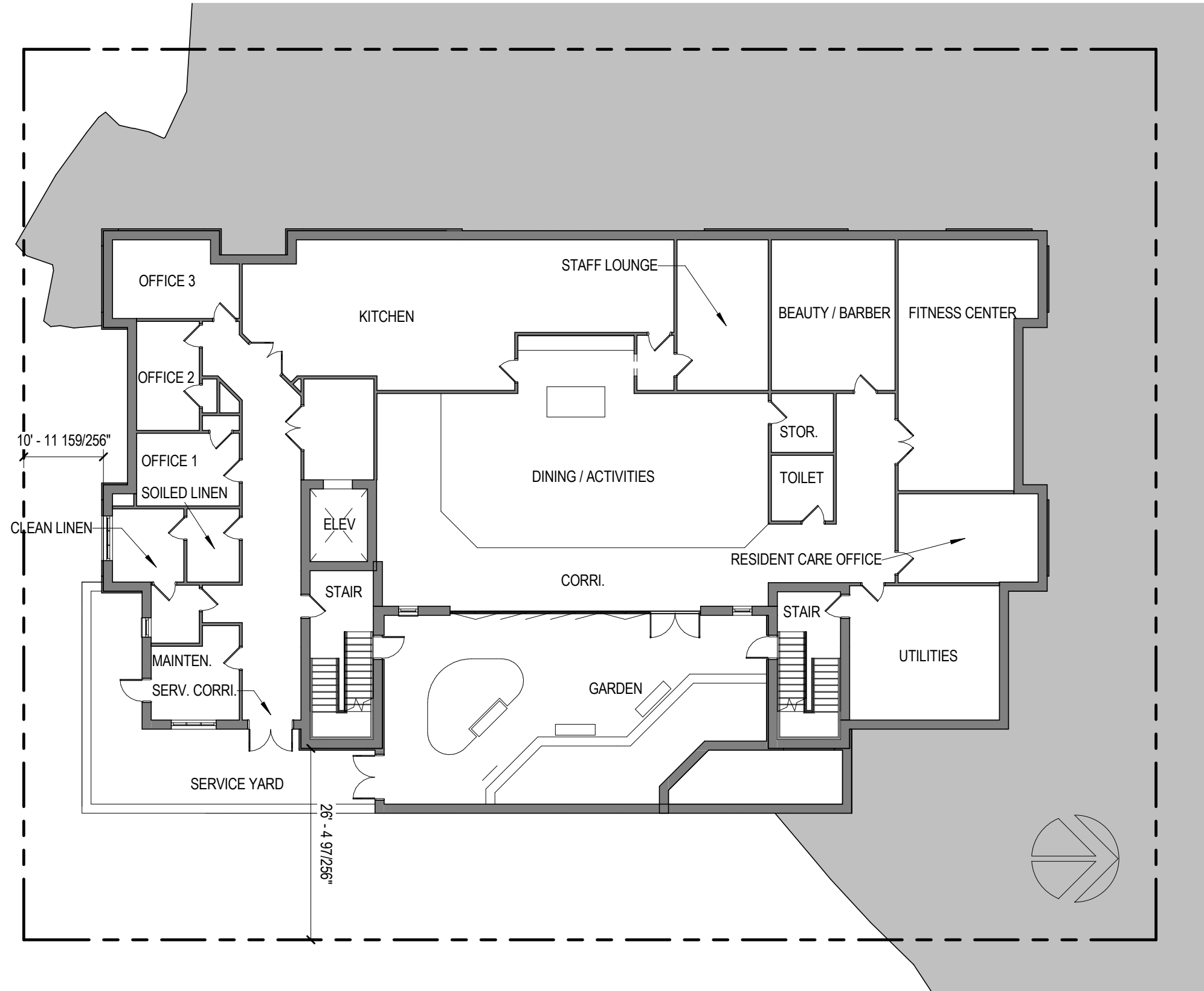

First Floor Plan

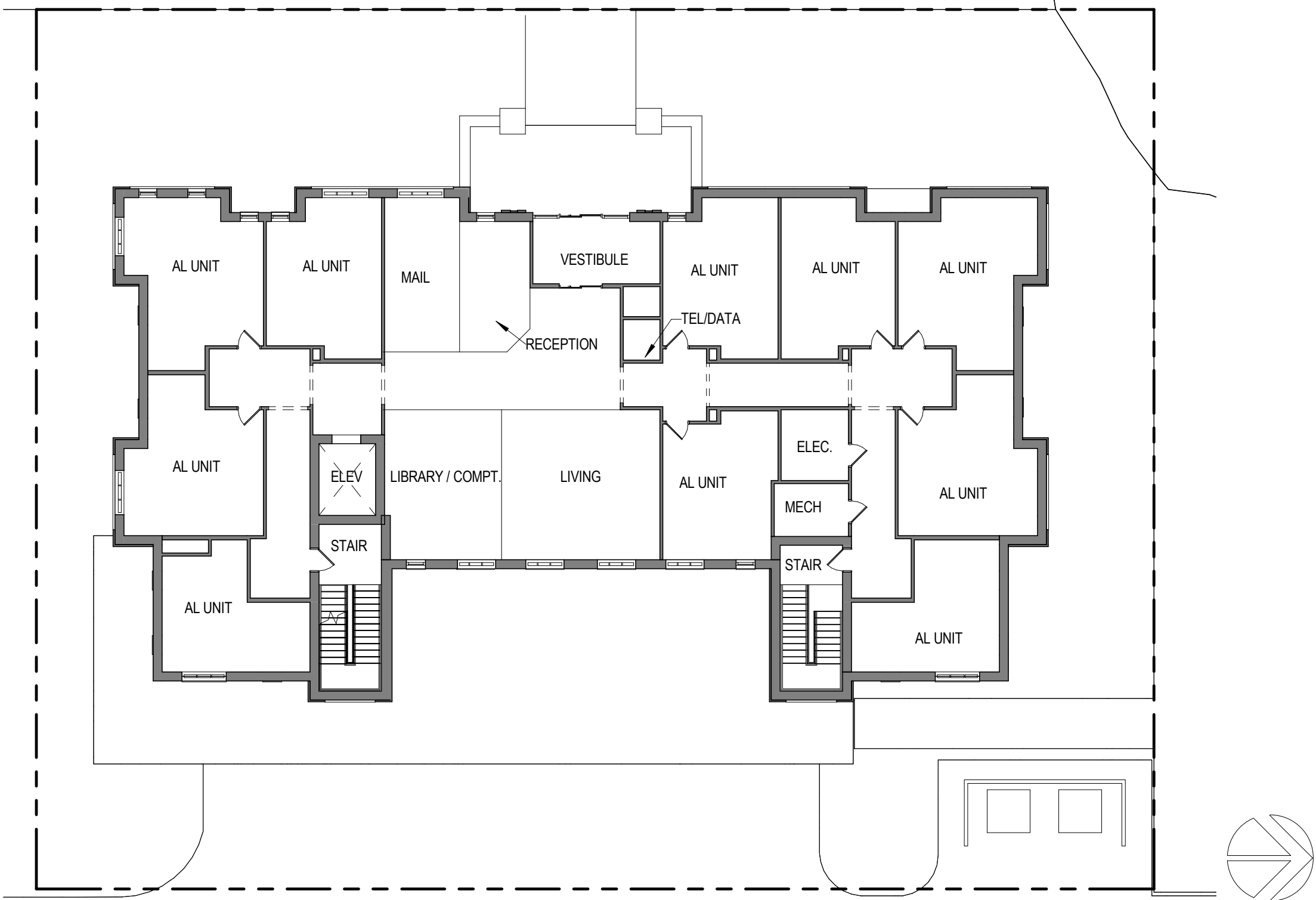

Second Floor Plan

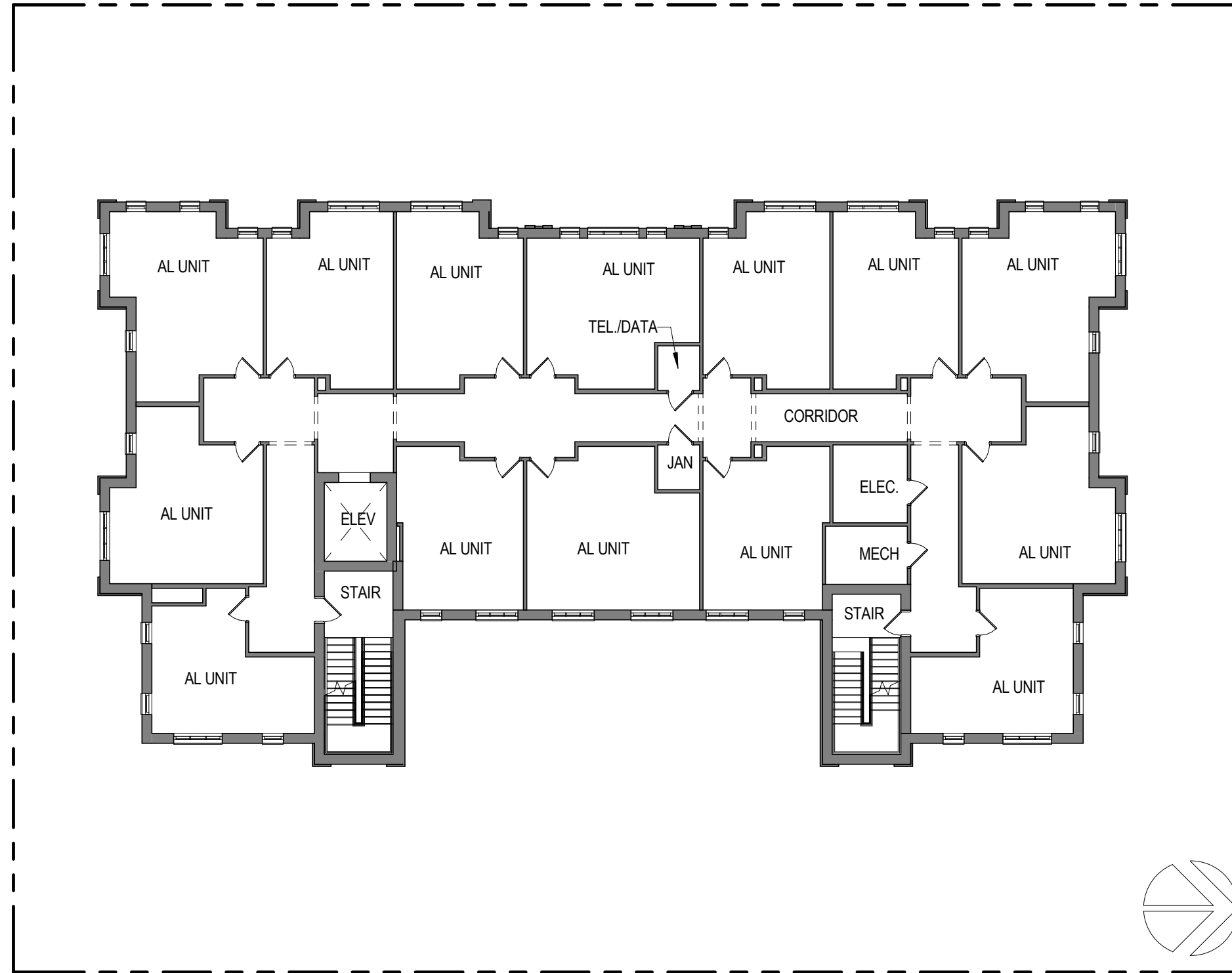

Third Floor Plan

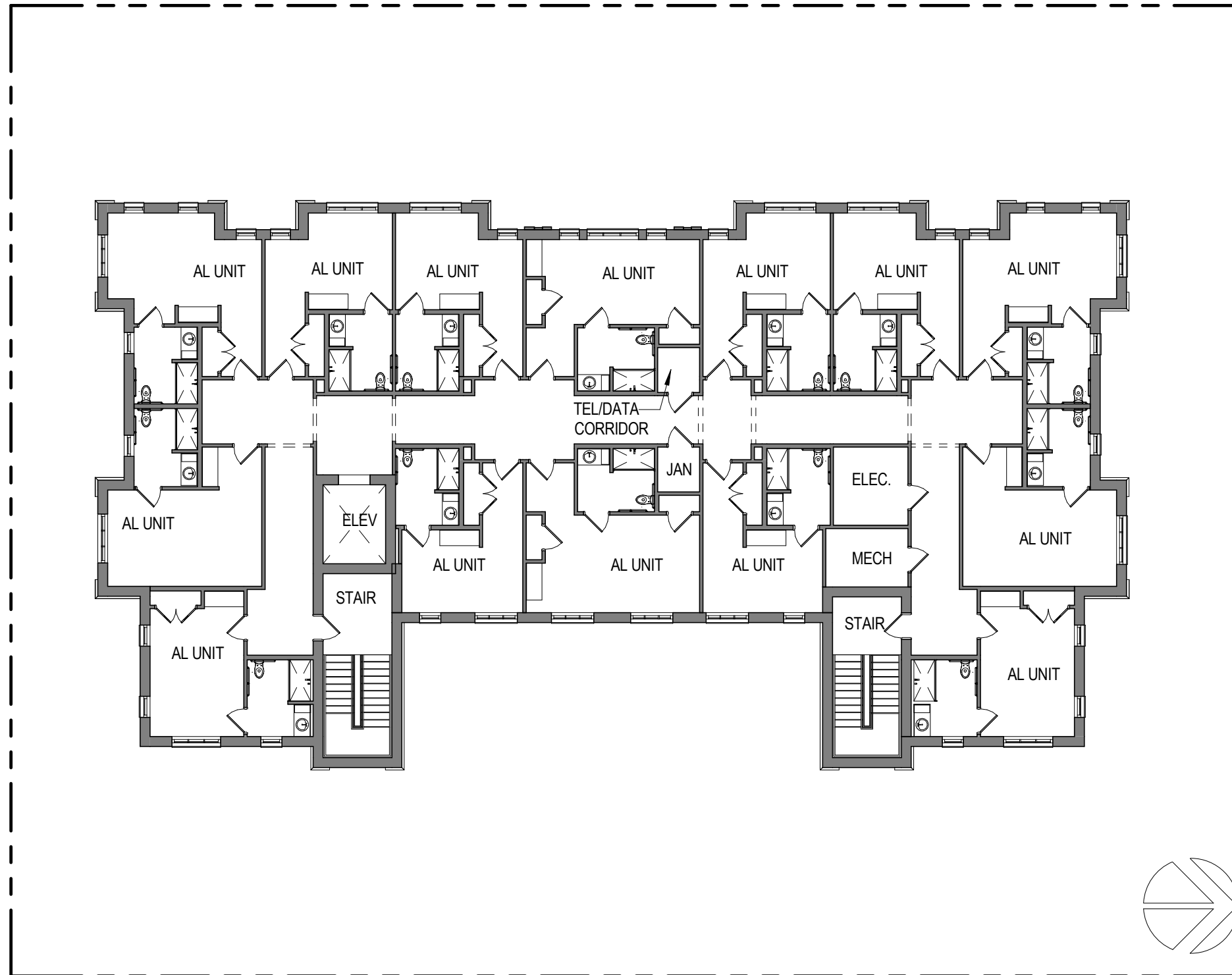

Roof Plan

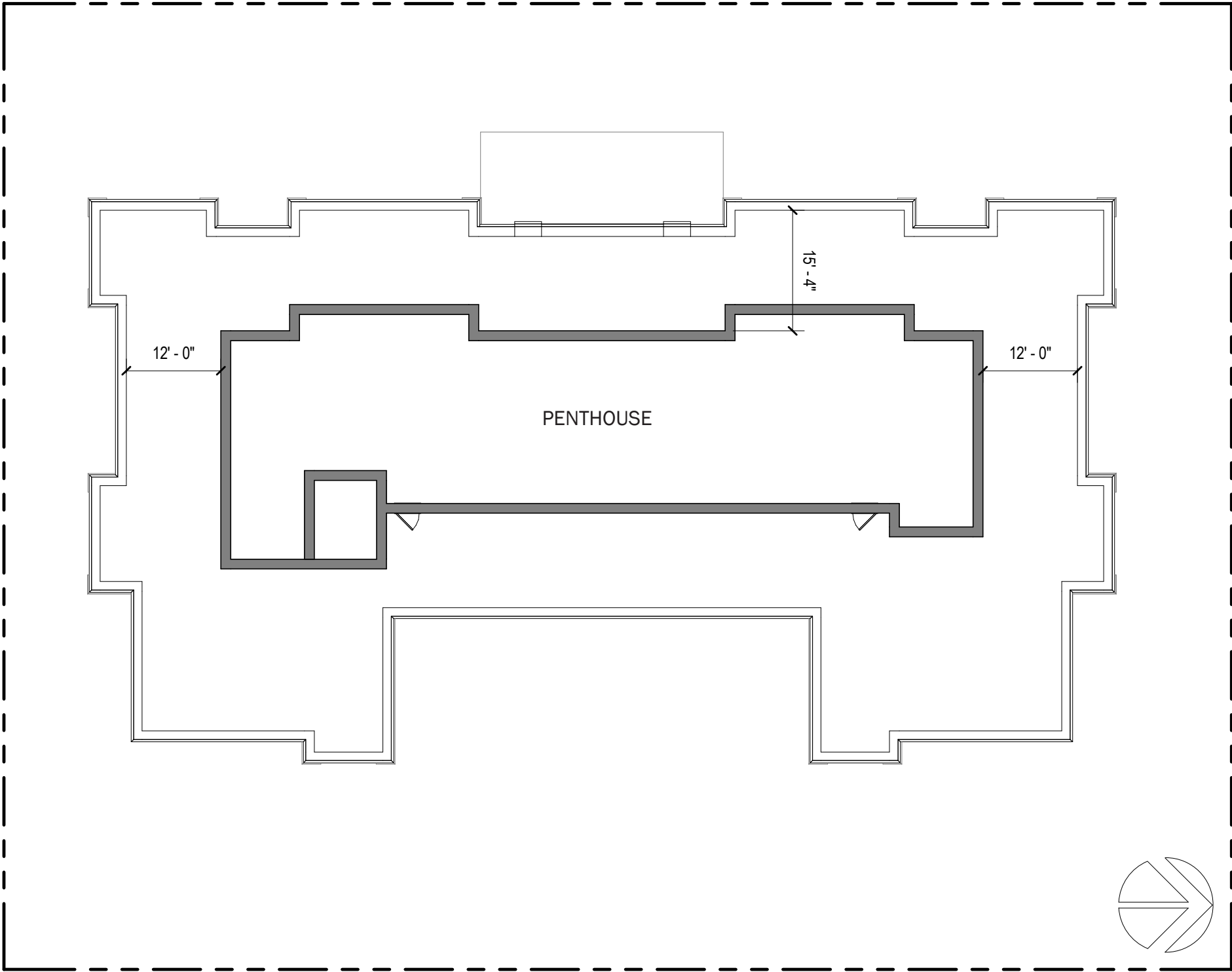

Building Elevations



West Elevation



East Elevation

2619 WISCONSIN AVE NW
WASHINGTON, DC

BZA SUBMISSION
MARCH 23, 2018

Perkins Eastman DC

Building Elevations



North Elevation



South Elevation

Building Sections

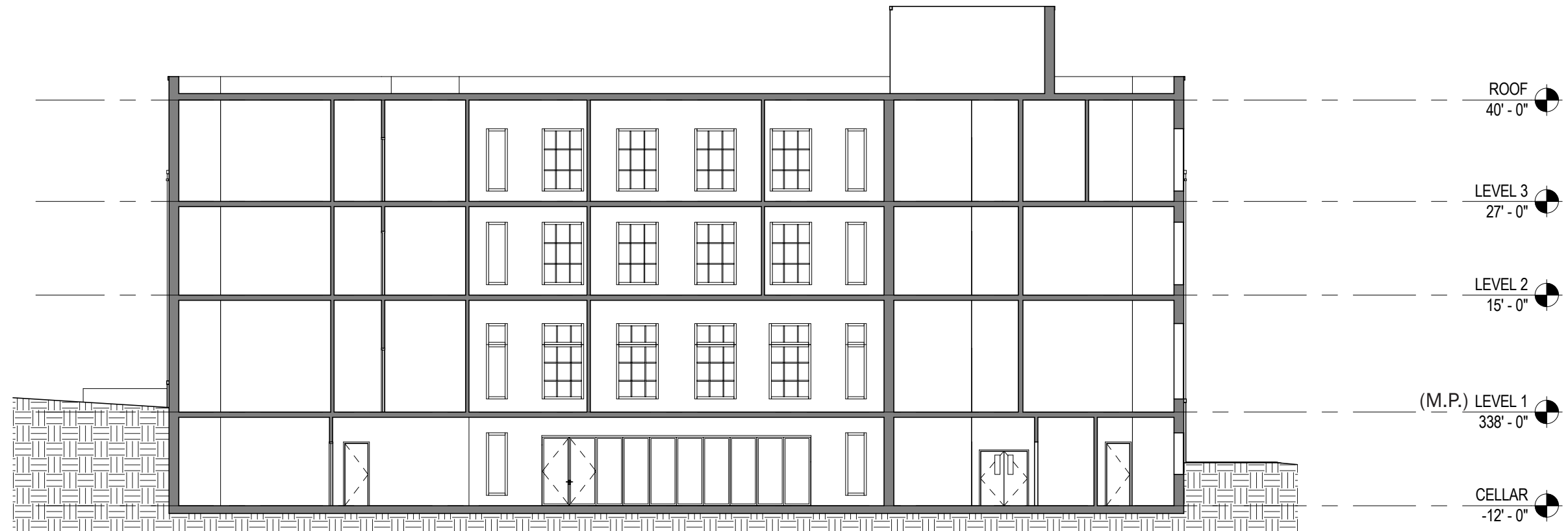
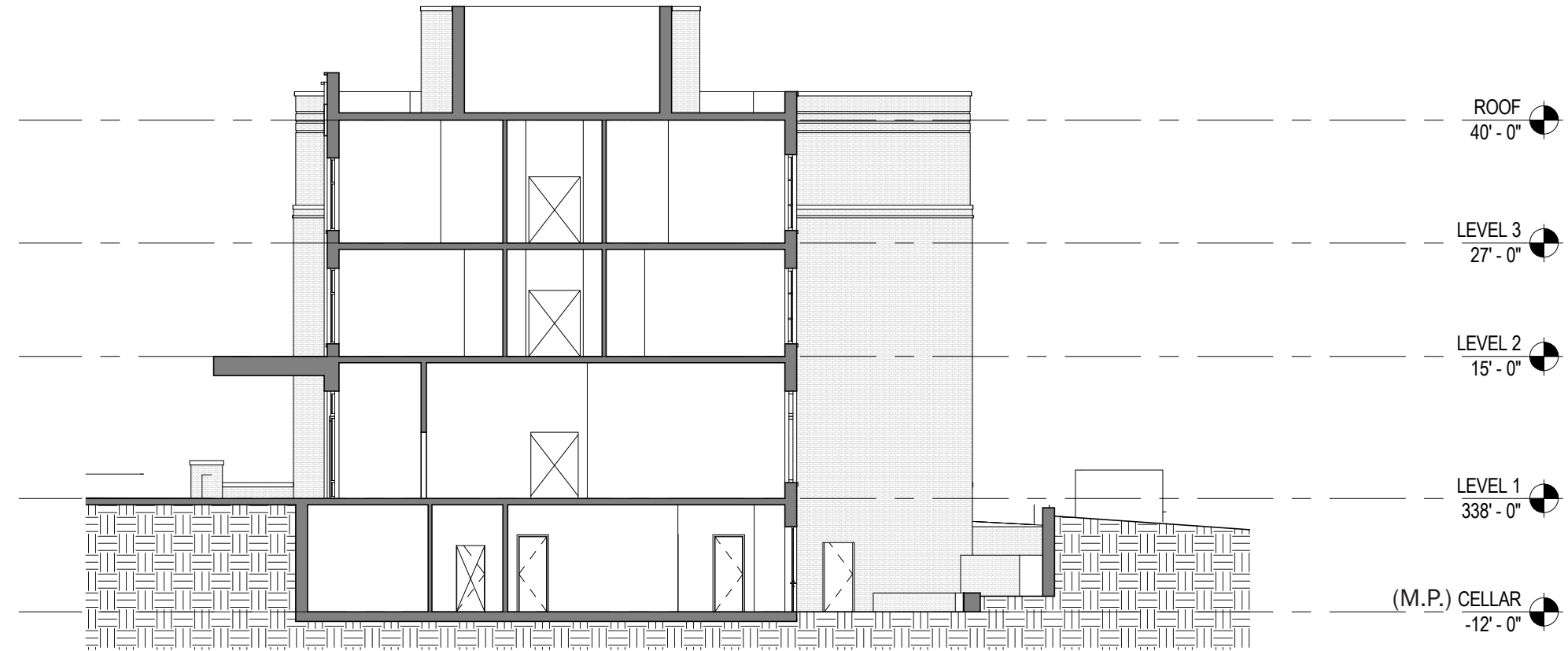

Building Perspectives



Building Perspectives



Building Perspectives



Building Perspectives

