

2 ROOF / SITE PLAN
SCALE: 1/4" = 1'-0"

Site

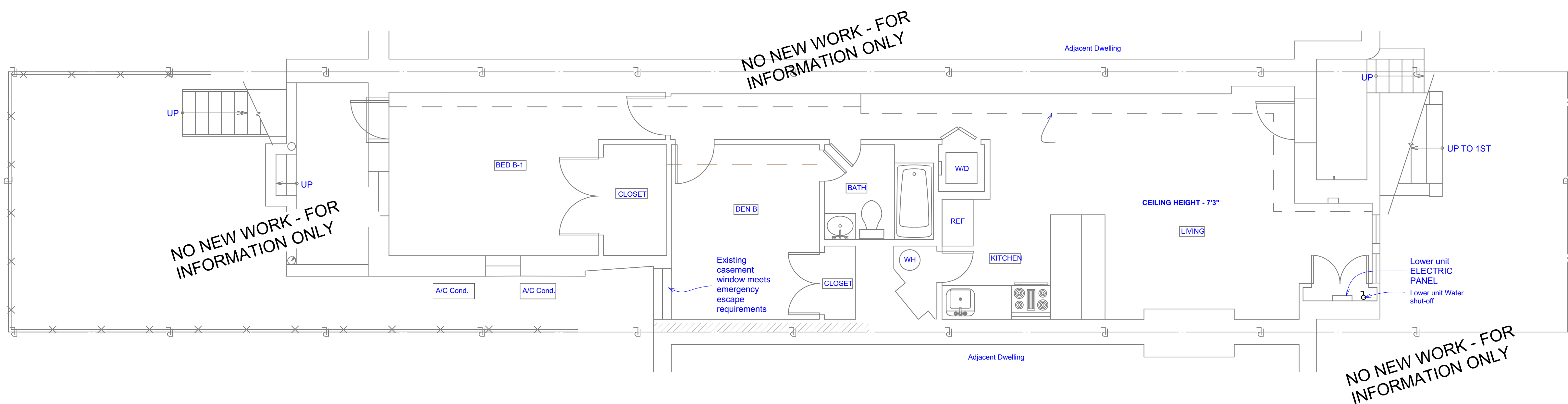

1 CELLAR
SCALE: 1/4" = 1'-0"

(Lower) Unit B: 2-Bedrooms

JC SOLOMON LLC - Architect
8100 Flower Avenue
Takoma Park, MD 20912
301.585.3776
mail@jcsolomon.com

Addition to Existing Flat
1432 NEWTON ST. NW
WASHINGTON, DC 20010

PROJECT NO: 4813
DATE: 12/30/17
DRAWN BY: jcs
COPYRIGHT james solomon AIA

DISTRICT OF COLUMBIA ARCHITECTS CERTIFICATION
I certify that these documents were prepared or approved by me, and that I am a duly licensed architect under the laws of the DISTRICT OF COLUMBIA; license number ARC100289 expiration date 04/30/2018.

JAMES C. SOLOMON, AIA

MARK	DATE	DESCRIPTION
	12/30/17	permit

SHEET TITLE
SITE AND UNIT B FLOOR PLAN

A001

C:\Users\jcs\mail\Dropbox\00 Projects\4813 Donchev Newton Street\4813\ADDITION02.pln

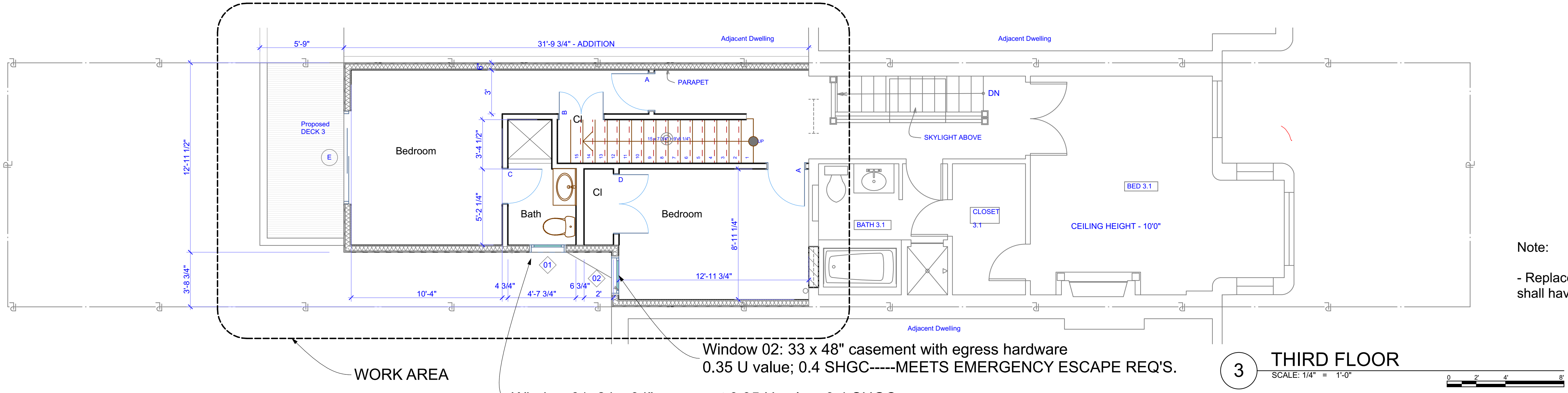

Note:
- Replacement exterior doors shall have U value \geq .35

3 THIRD FLOOR
SCALE: 1/4" = 1'-0"

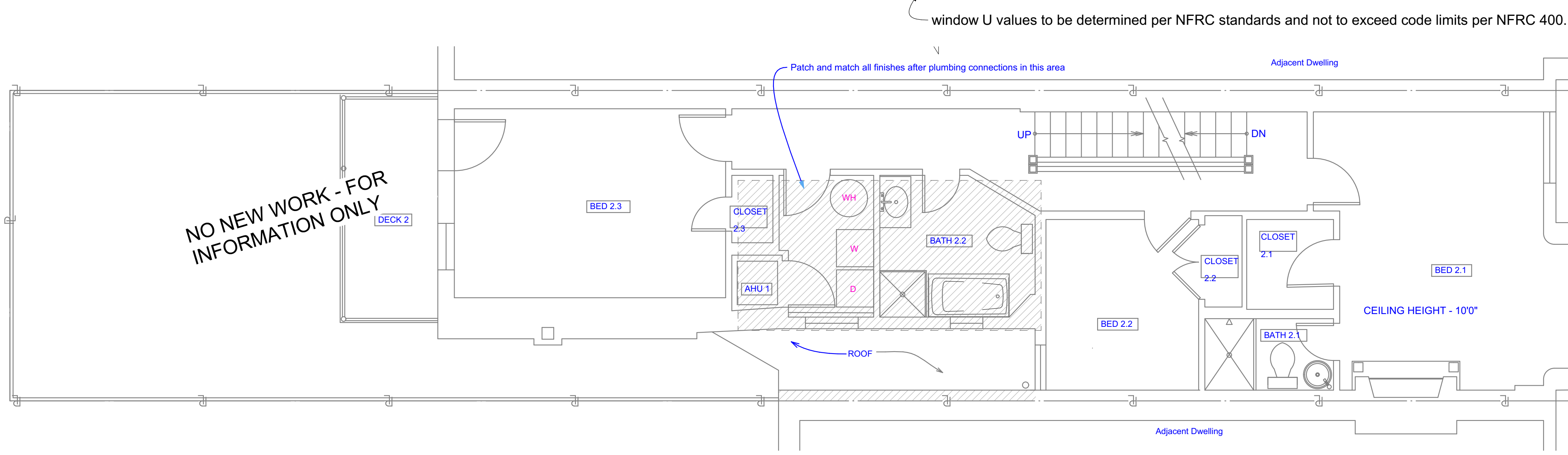

DOOR SCHEDULE						
Element ID	Quantity	DOOR			HW SET	NOTES
		W	HT	MATL		
A	2	2'-6"	6'-8"	WD. ptd	Privacy	
B	1	3'	6'-8"	WD. ptd	ball catch/knob	
C	1	2'-4"	6'-8"	WD. ptd	Privacy	
D	1	4'	6'-8"	WD. ptd	ball catch/knob	
E	1	6'	6'-8"	vinyl/Glass	Entry (by manufact.)	min U value 0.35
F	1	2'-8"	8'	vinyl/Glass	Entry (by manufact.)	min U value 0.35

2 SECOND FLOOR
SCALE: 1/4" = 1'-0"

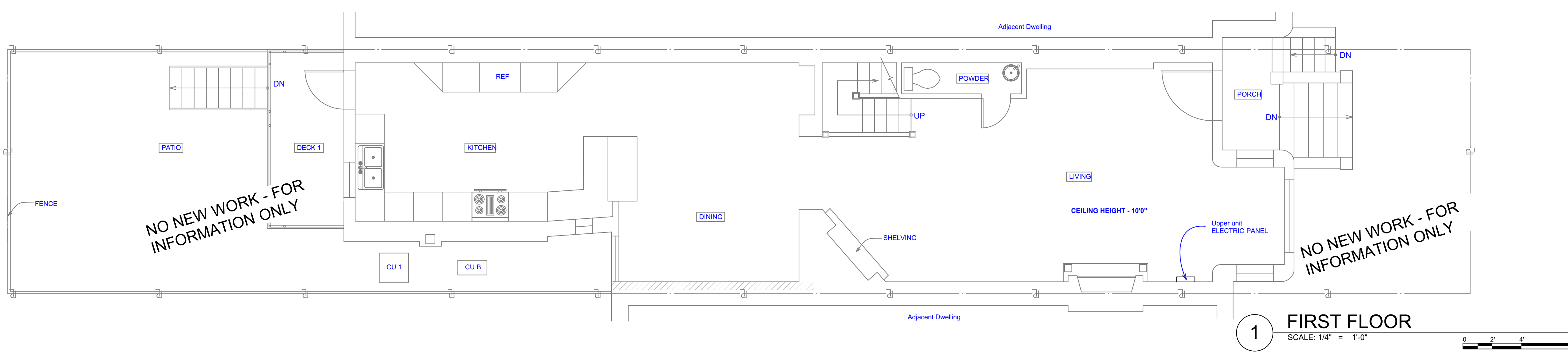

1 FIRST FLOOR
SCALE: 1/4" = 1'-0"

JC SOLOMON LLC - Architect
8100 Flower Avenue
Takoma Park, MD 20912
301.585.3776
mail@jcsolomon.com

Addition to Existing Flat
1432 NEWTON ST. NW
WASHINGTON, DC 20010

PROJECT NO: 4813
DATE: 12/30/17
DRAWN BY: jcs
COPYRIGHT james solomon AIA

DISTRICT OF COLUMBIA ARCHITECTS CERTIFICATION
I certify that these documents were prepared or approved by me, and that I am a duly licensed architect under the laws of the DISTRICT OF COLUMBIA; license number ARC100289 expiration date 04/30/2018.

JAMES C. SOLOMON, AIA

MARK	DATE	DESCRIPTION
	12/30/17	permit

SHEET TITLE
UNIT A FLOOR PLAN

A002

C:\Users\jcs\mail\Dropbox\00 Projects\4813 Donchev Newton Street\4813ADDITION02.pln

(Upper) Unit A: 6-Bedrooms

C:\Users\simail\Dropbox\00 Projects\4813 Donchev Newton Street\4813\ADDITION02.pln

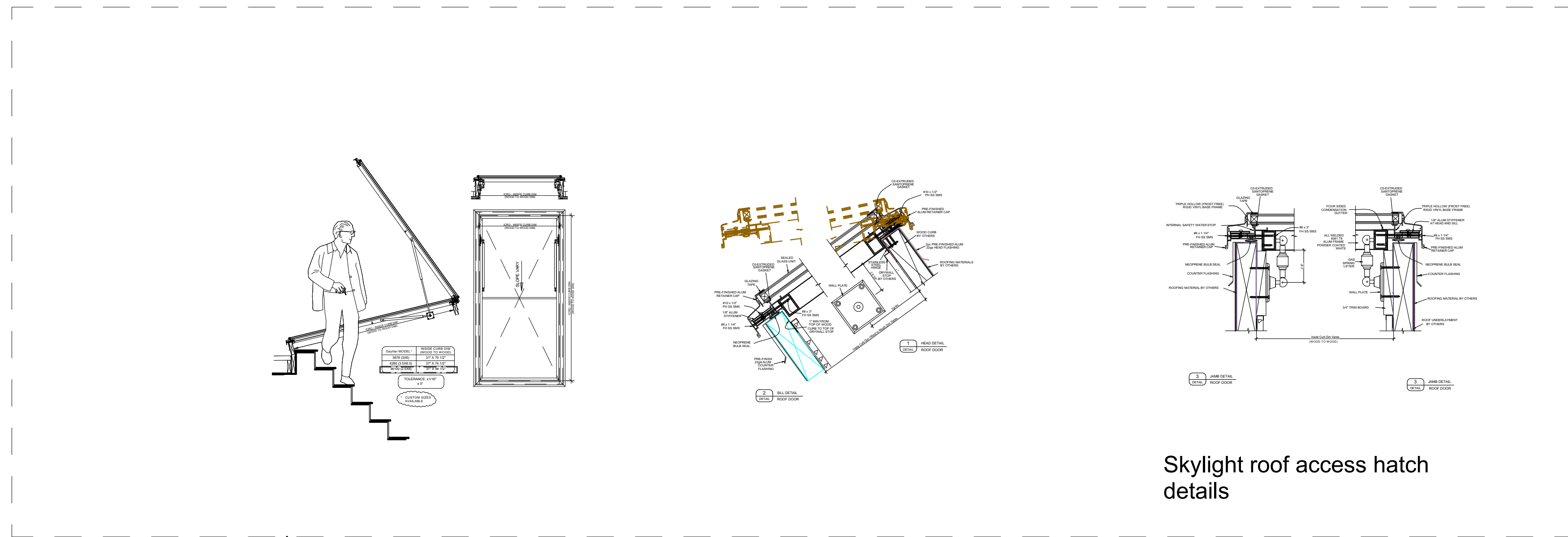
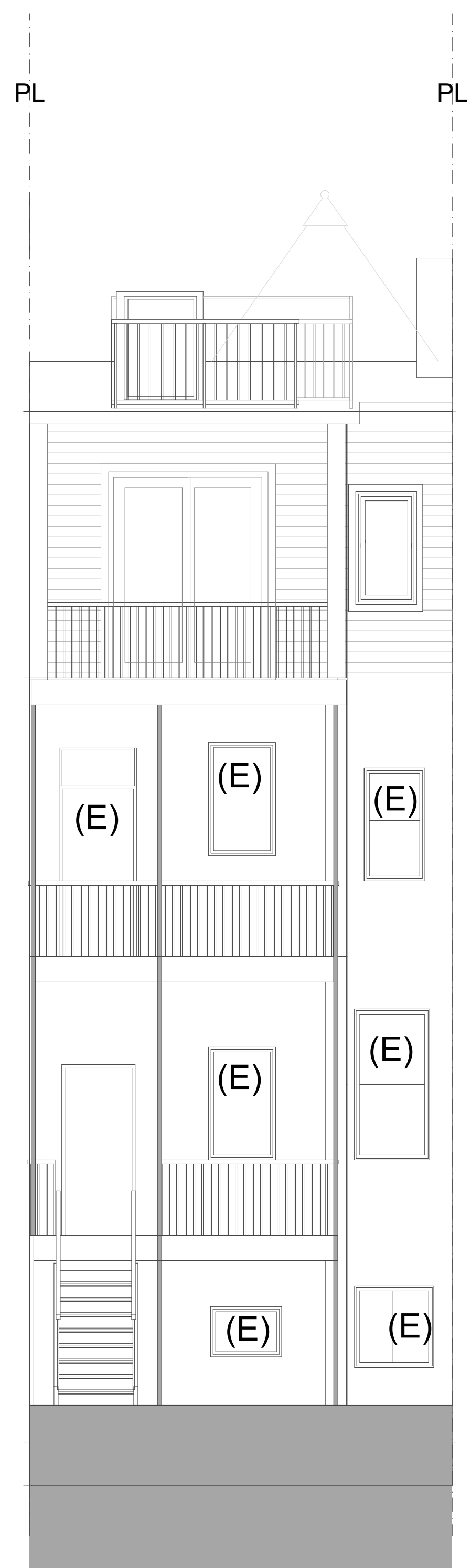

Skylight roof access hatch details

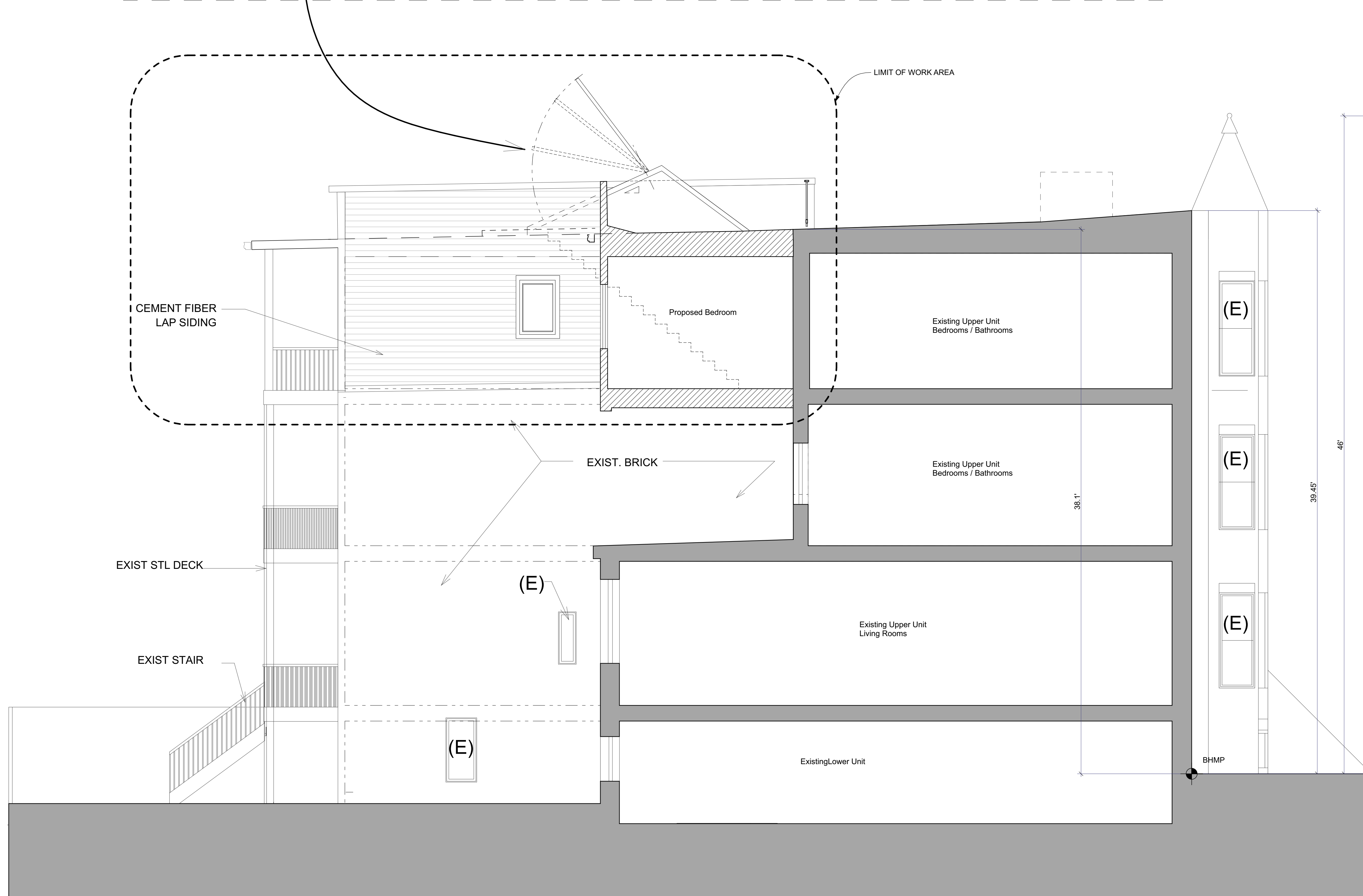

JC SOLOMON LLC - Architect

8100 Flower Avenue
Takoma Park, MD 20912
301.585.3776
mail@jcsolomon.com

Addition to Existing Flat
1432 NEWTON ST. NW
WASHINGTON, DC 20010

PROJECT NO: 4813
DATE: 12/30/17
DRAWN BY: jcs
COPYRIGHT james solomon AIA

DISTRICT OF COLUMBIA ARCHITECTS CERTIFICATION
I certify that these documents were prepared or approved by me, and that I am a duly licensed architect under the laws of the DISTRICT OF COLUMBIA; license number ARC100289 expiration date 04/30/2018.

JAMES C. SOLOMON, AIA

MARK	DATE	DESCRIPTION
	12/30/17	permit

SHEET TITLE

BUILDING SECTION ELEVATIONS

A003

C:\Users\jcsolom\Dropbox\00 Projects\4813 Donchev Newton Street\4813ADDITION02.pln

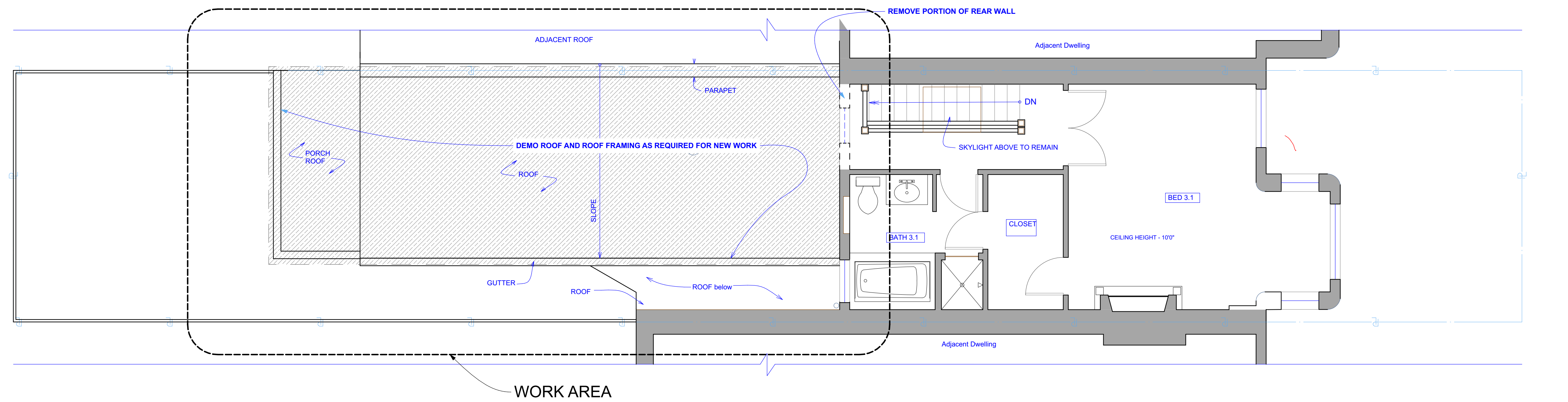

1 THIRD FLOOR DEMOLITION
SCALE: 1/4" = 1'-0"

JC SOLOMON LLC - Architect
8100 Flower Avenue
Takoma Park, MD 20912
301.585.3776
mail@jcsolomon.com

Addition to Existing Flat
1432 NEWTON ST. NW
WASHINGTON, DC 20010

PROJECT NO: 4813
DATE: 12/30/17
DRAWN BY: jcs
COPYRIGHT james solomon AIA

DISTRICT OF COLUMBIA ARCHITECTS CERTIFICATION
I certify that these documents were prepared or approved by me, and that I am a duly licensed architect under the laws of the DISTRICT OF COLUMBIA, license number ARC100289 expiration date 04/30/2018.

JAMES C. SOLOMON, AIA

12/30/17	permit	
MARK	DATE	DESCRIPTION

SHEET TITLE

DEMOLITION

D001