

# Wells + Associates, Inc

McLean, Virginia

## Existing Traffic Count

PROJECT:		Southwest Library					DATE:		2/9/2018		
W & A JOB NO.:		7446					DAY:		Friday		
INTERSECTION:		K Street & Driveway - 3rd Street & Driveway					WEATHER:		clear		
LOCATION:		Washington, DC					COUNTED BY:		Luz		
							INPUTED BY:		agan		
Time Period	Route # 1 K Street SW			Route # 2 3rd Street SW			Total IN	Total OUT	Total Overall	PHF	Time Period
	In	Out	Total	In	Out	Total					
1 Hour											
8:00-9:00	3	0	3	0	0	0	3	0	3	0.25	8:00-9:00
8:15-9:15	4	1	5	0	0	0	4	1	5	0.42	8:15-9:15
8:30-9:30	6	1	7	0	0	0	6	1	7	0.58	8:30-9:30
8:45-9:45	8	1	9	0	0	0	8	1	9	0.75	8:45-9:45
9:00-10:00	6	3	9	0	0	0	6	3	9	0.75	9:00-10:00
4:00-5:00	0	0	0	0	0	0	0	0	0	0.00	4:00-5:00
4:15-5:15	0	0	0	0	0	0	0	0	0	0.00	4:15-5:15
4:30-5:30	0	0	0	0	0	0	0	0	0	0.00	4:30-5:30
4:45-5:45	0	0	0	0	0	0	0	0	0	0.00	4:45-5:45
5:00-6:00	0	6	6	0	0	0	0	6	6	0.25	5:00-6:00
5:15-6:15	0	6	6	0	0	0	0	6	6	0.25	5:15-6:15
5:30-6:30	0	6	6	0	0	0	0	6	6	0.25	5:30-6:30
5:45-6:45	0	6	6	0	0	0	0	6	6	0.25	5:45-6:45
6:00-7:00	0	0	0	0	0	0	0	0	0	0.00	6:00-7:00
<b>AM Peak 8:45-9:45</b>	<b>8</b>	<b>1</b>	<b>9</b>	<b>0</b>	<b>0</b>	<b>0</b>	<b>8</b>	<b>1</b>	<b>9</b>		<b>AM Peak 8:45-9:45</b>
<b>PM Peak 5:00-6:00</b>	<b>0</b>	<b>6</b>	<b>6</b>	<b>0</b>	<b>0</b>	<b>0</b>	<b>0</b>	<b>6</b>	<b>6</b>		<b>PM Peak 5:00-6:00</b>

**ATTACHMENT B**  
**PHOTO ILLUSTRATING ISSUES WITH BULB OUT**  
**ON NORTHWEST CORNER OF 3<sup>RD</sup> STREET/K STREET**

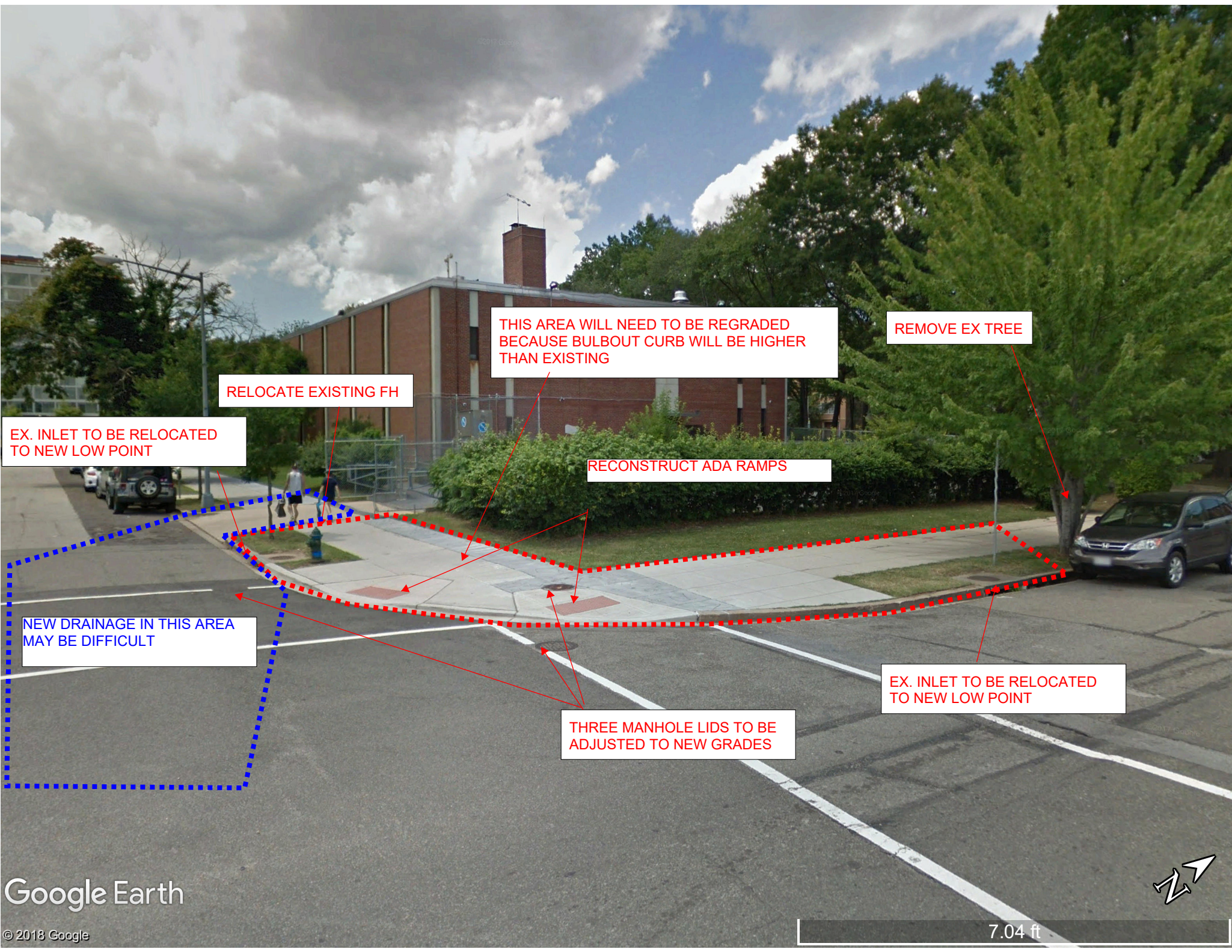

THIS AREA WILL NEED TO BE REGRADED  
BECAUSE BULBOUT CURB WILL BE HIGHER  
THAN EXISTING

REMOVE EX TREE

RELOCATE EXISTING FH

EX. INLET TO BE RELOCATED  
TO NEW LOW POINT

RECONSTRUCT ADA RAMP

NEW DRAINAGE IN THIS AREA  
MAY BE DIFFICULT

EX. INLET TO BE RELOCATED  
TO NEW LOW POINT

THREE MANHOLE LIDS TO BE  
ADJUSTED TO NEW GRADES



**ATTACHMENT C  
SCHEMATIC PLAN SHOWING  
POTENTIAL CURB CUT ON 3<sup>RD</sup> STREET**

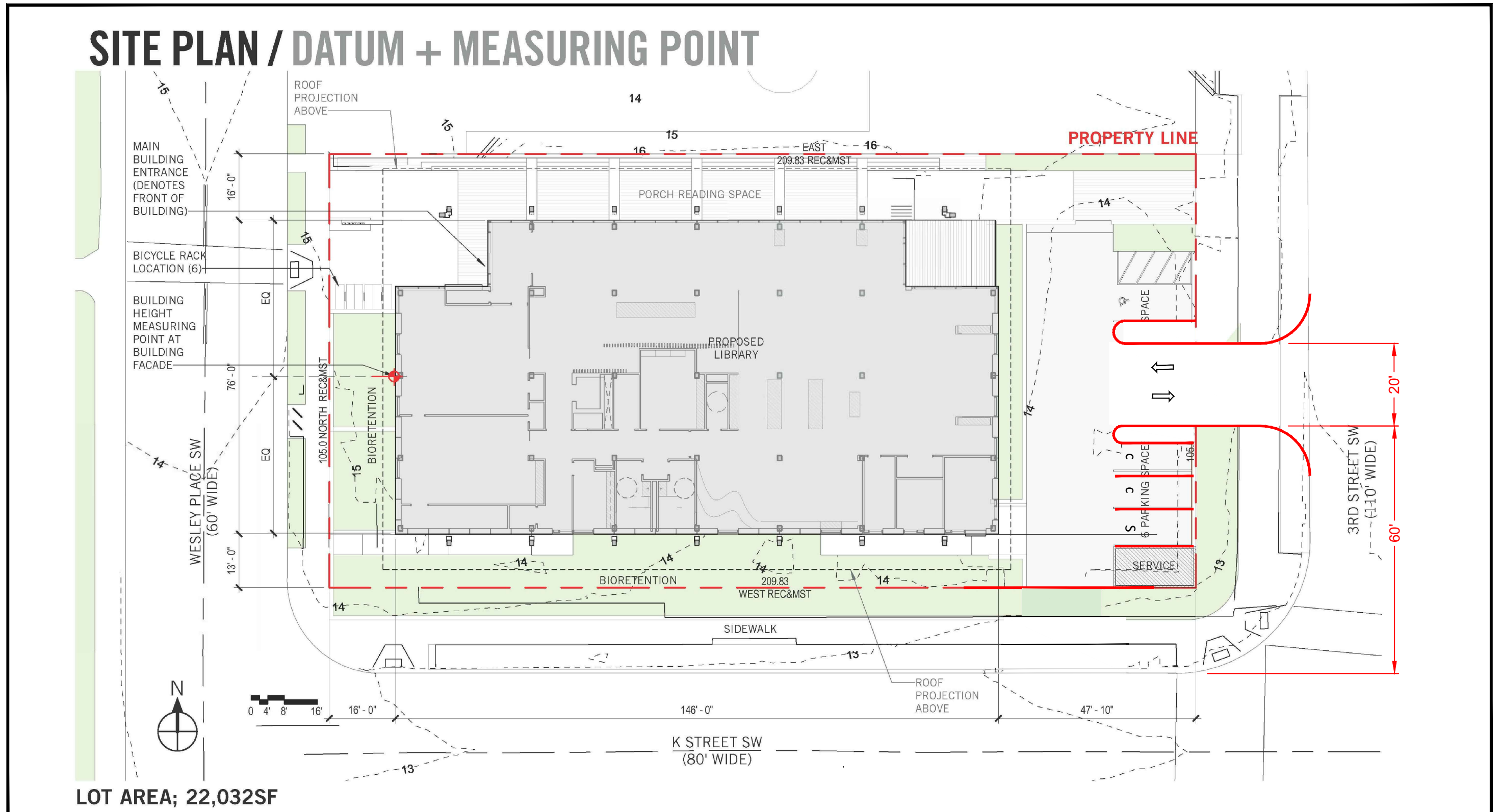

Figure C-1  
Impact of Curb Cut on 3rd Street



NORTH

Southwest Neighborhood Library  
Washington, DC

