

3333 K STREET NW, SUITE 60
 WASHINGTON, DC 20007
 [T] 202.350.4244
 [F] 202.350.4245
 [W] WWW.STUDIO3877.COM

COPYRIGHT NOTICE:

Studio3877 expressly reserves its common law copyright and other property rights to these plans. These plans are not to be reproduced, changed, or copied in any form or manner whatsoever, nor are they to be assigned to any third party without obtaining the express written permission and consent of Studio3877.

CONSULTANTS

DRAWING DATA

PROJECT: RESIDENCE1135
 ADDRESS: 1135 MORSE ST NE
 WASHINGTON, DC 20002

NO.	ISSUE	DATE
0	CONCEPT REVIEW	09/12/2017

SEAL & SIGNATURE:

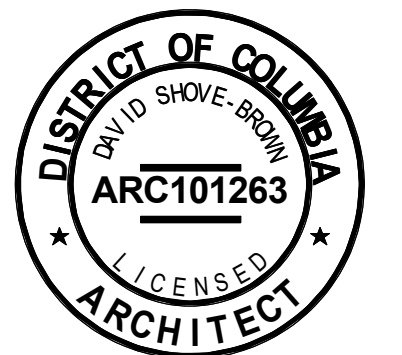

SHEET TITLE: SITE PLAN
 PROJECT NO: 2017.103
 DATE: 09/12/17
 SCALE: 3/16" = 1'-0"

A0010

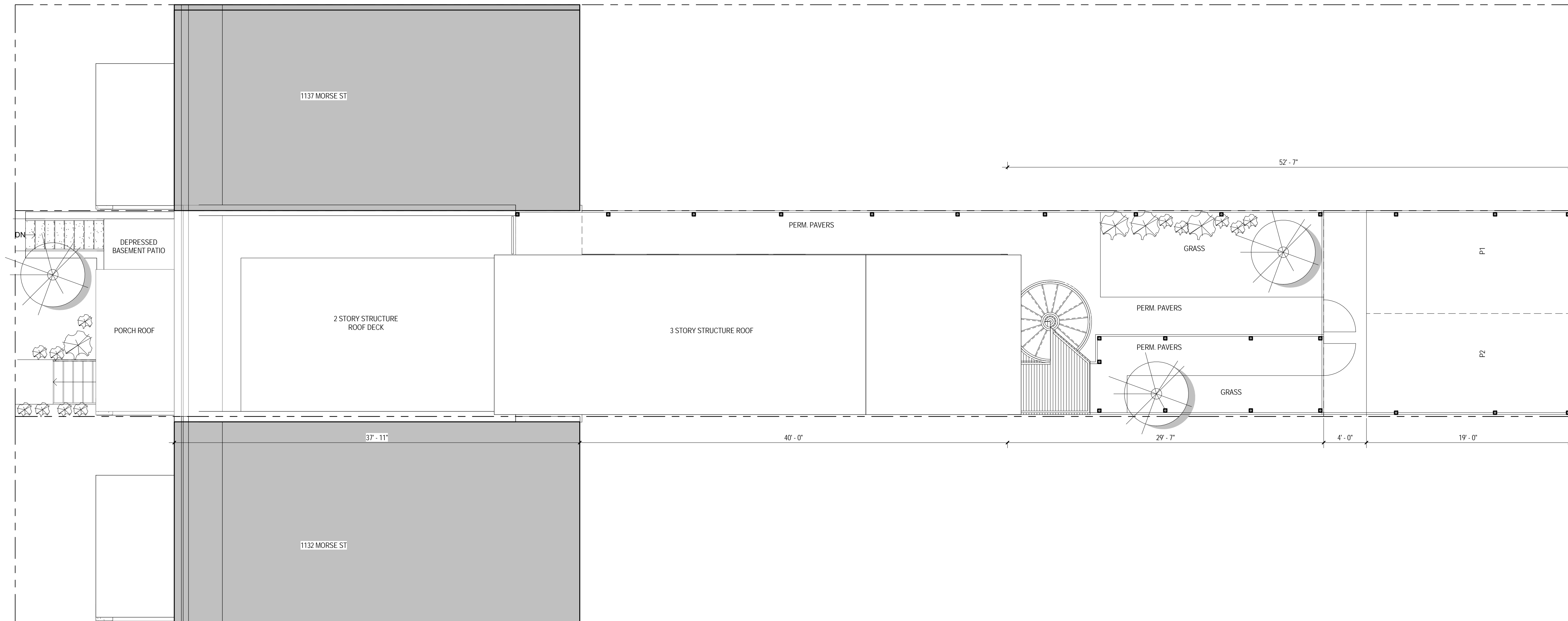

1 PROPOSED SITE PLAN
 3/16" = 1'-0"

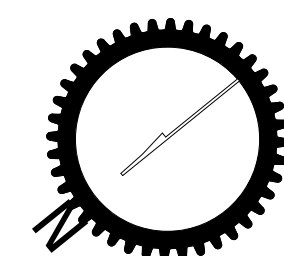

CONSTRUCTION GENERAL NOTES

1. ALL DIMENSIONS TO FINISH FACE, U.N.O.
2. ALL INTERIOR PARTITIONS TO BE TYPE A, U.N.O. SEE G1.01 FOR PARTITION SCHEDULE
3. ALL INTERIOR WALLS TO BE PAINTED, U.N.O.
4. ALL CEILINGS TO BE 1/2" GWB - PAINTED - FLAT FINISH
5. ALL WALLS TO BE PAINTED - EGGSHELL FINISH
6. REPAIR ALL WALLS EXISTING TO REMAIN AS REQUIRED
7. SEE ELEVATIONS FOR WINDOW TAGS
8. PROVIDE ARC-FAULT PROTECTION FOR ALL LIVING SPACE OUTLETS TO COMPLY W/ IRC E8802 OR NEC210.12
9. ALL FLOORING TO BE CONTINUOUS HARDWOOD SPECIFIED BY OWNER, U.N.O.
10. REPLACE ALL EXISTING WINDOWS W LOW-E GLASS WINDOWS
11. GC TO VERIFY INSULATION OF EXISTING EXTERIOR WALLS TO REMAIN MEETS R8/13 ACCORDING TO 2012 IECC 402.1.1
12. AIR LEAKAGE RATE NOT TO EXCEED 3 AIR CHANGES PER HOUR. GC TO TEST BUILDING THERMAL ENVELOP. IN ACCORDANCE WITH 2012 IECC 402.4.1.2

EXISTING TO REMAIN

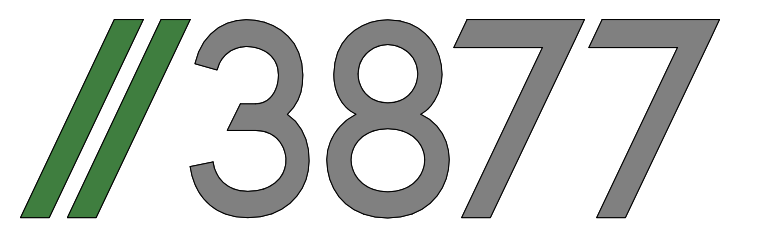
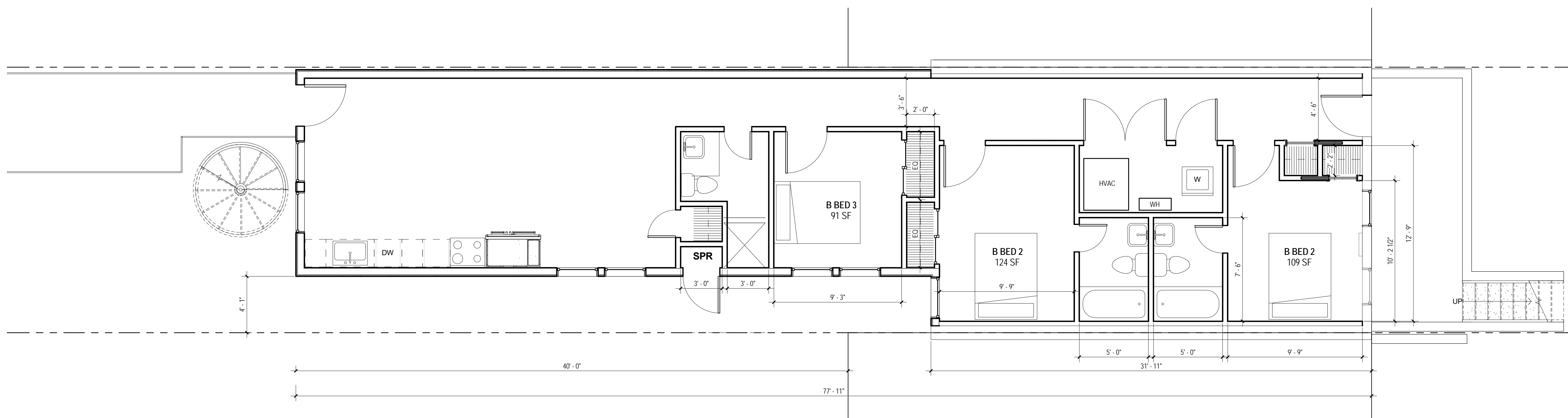
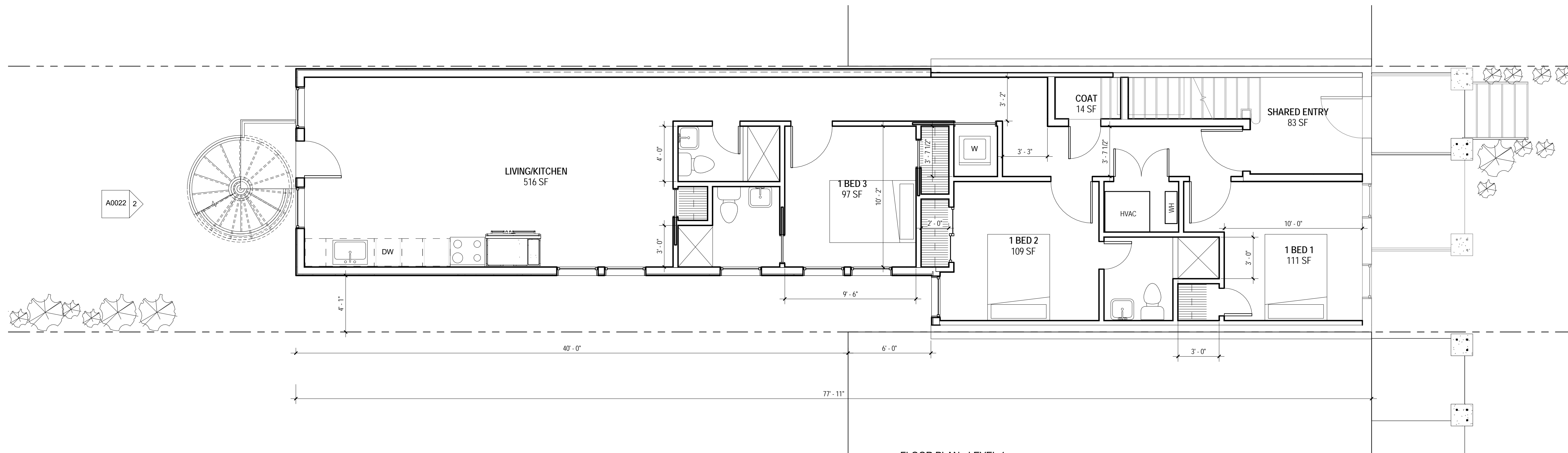

3333 K STREET NW, SUITE 60
WASHINGTON, DC 20007
[T] 202.350.4244
[F] 202.350.4245
[W] WWW.STUDIO3877.COM

COPYRIGHT NOTICE:
Studio3877 expressly reserves its common law copyright and other property rights to these plans. These plans are not to be reproduced, changed, or copied in any form or manner whatsoever, nor are they to be assigned to any third party without obtaining the express written permission and consent of Studio3877.

CONSULTANTS

DRAWING DATA

PROJECT: RESIDENCE1135
ADDRESS: 1135 MORSE ST NE
WASHINGTON, DC 20002

NO.	ISSUE	DATE
0	CONCEPT REVIEW	09/12/2017

SEAL & SIGNATURE:



SHEET TITLE: ARCHITECTURAL FLOOR PLANS

PROJECT NO: 2017.103

DATE: 09/12/2017

SCALE: As indicated

A0011

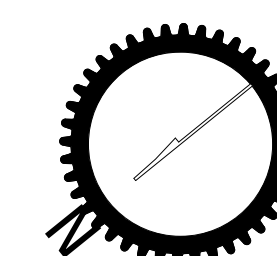

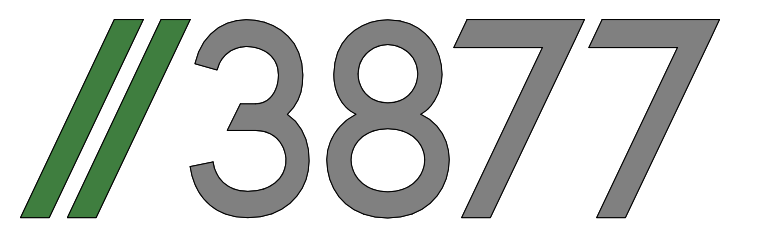

3333 K STREET NW, SUITE 60
WASHINGTON, DC 20007
[T] 202.350.4244
[F] 202.350.4245
[W] WWW.STUDIO3877.COM

COPYRIGHT NOTICE:

Studio3877 expressly reserves its common law copyright and other property rights to these plans. These plans are not to be reproduced, changed, or copied in any form or manner whatsoever, nor are they to be assigned to any third party without obtaining the express written permission and consent of Studio3877.

CONSULTANTS

DRAWING DATA

PROJECT: RESIDENCE1135
ADDRESS: 1135 MORSE ST NE
WASHINGTON, DC 20002

NO.	ISSUE	DATE
0	CONCEPT REVIEW	09/12/2017

SEAL & SIGNATURE:

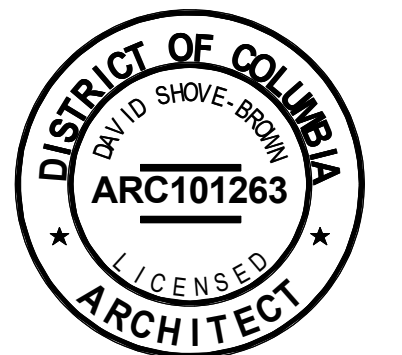

SHEET TITLE: ARCHITECTURAL FLOOR PLANS

PROJECT NO: 2017.103

DATE: 9/12/2017

SCALE: 1/4" = 1'-0"

A0012

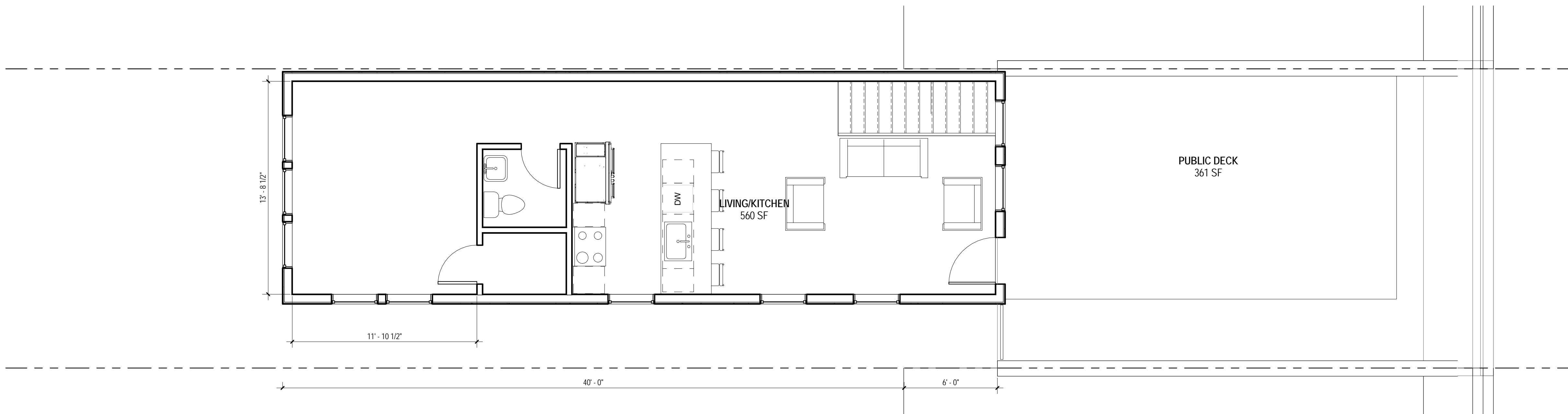
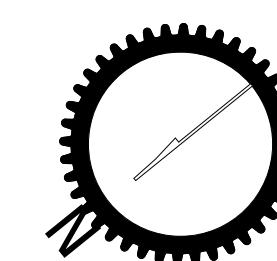

2 FLOOR PLAN - LEVEL 3
1/4" = 1'-0"

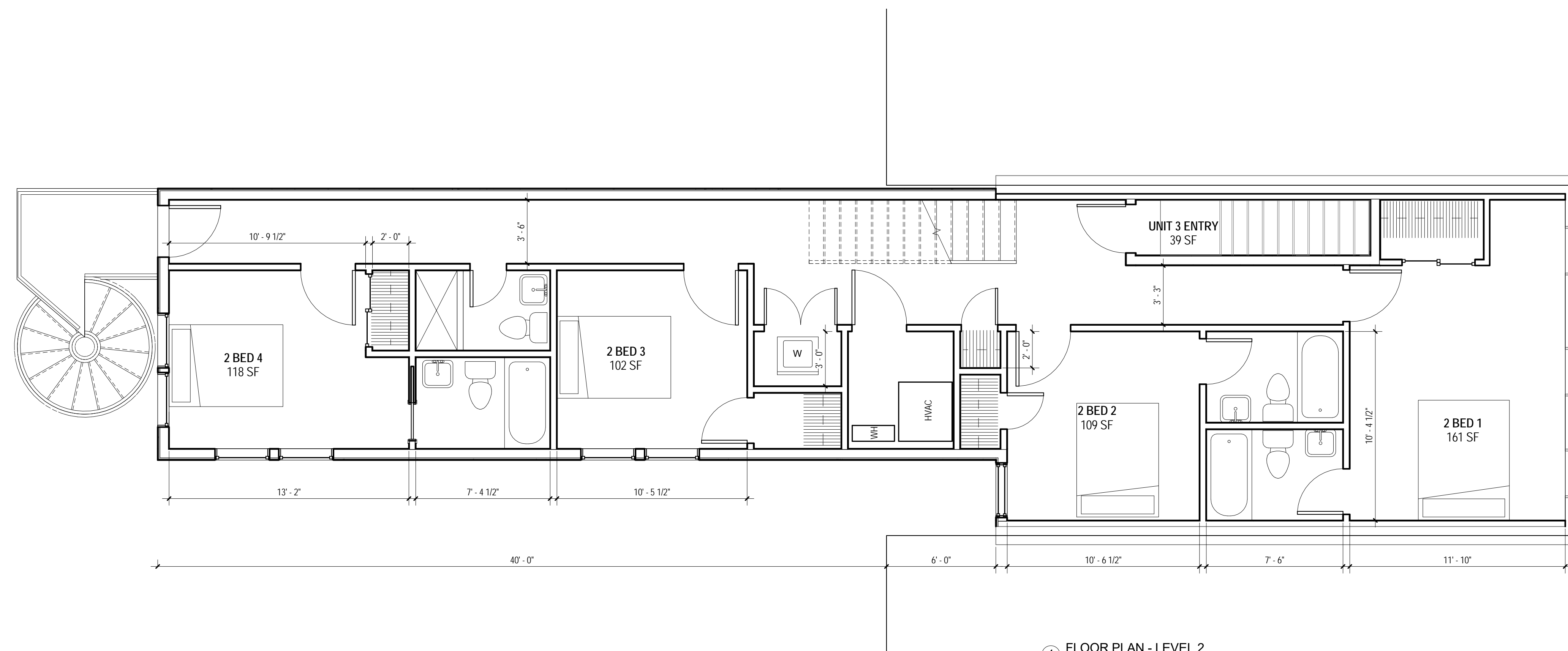

1 FLOOR PLAN - LEVEL 2
1/4" = 1'-0"

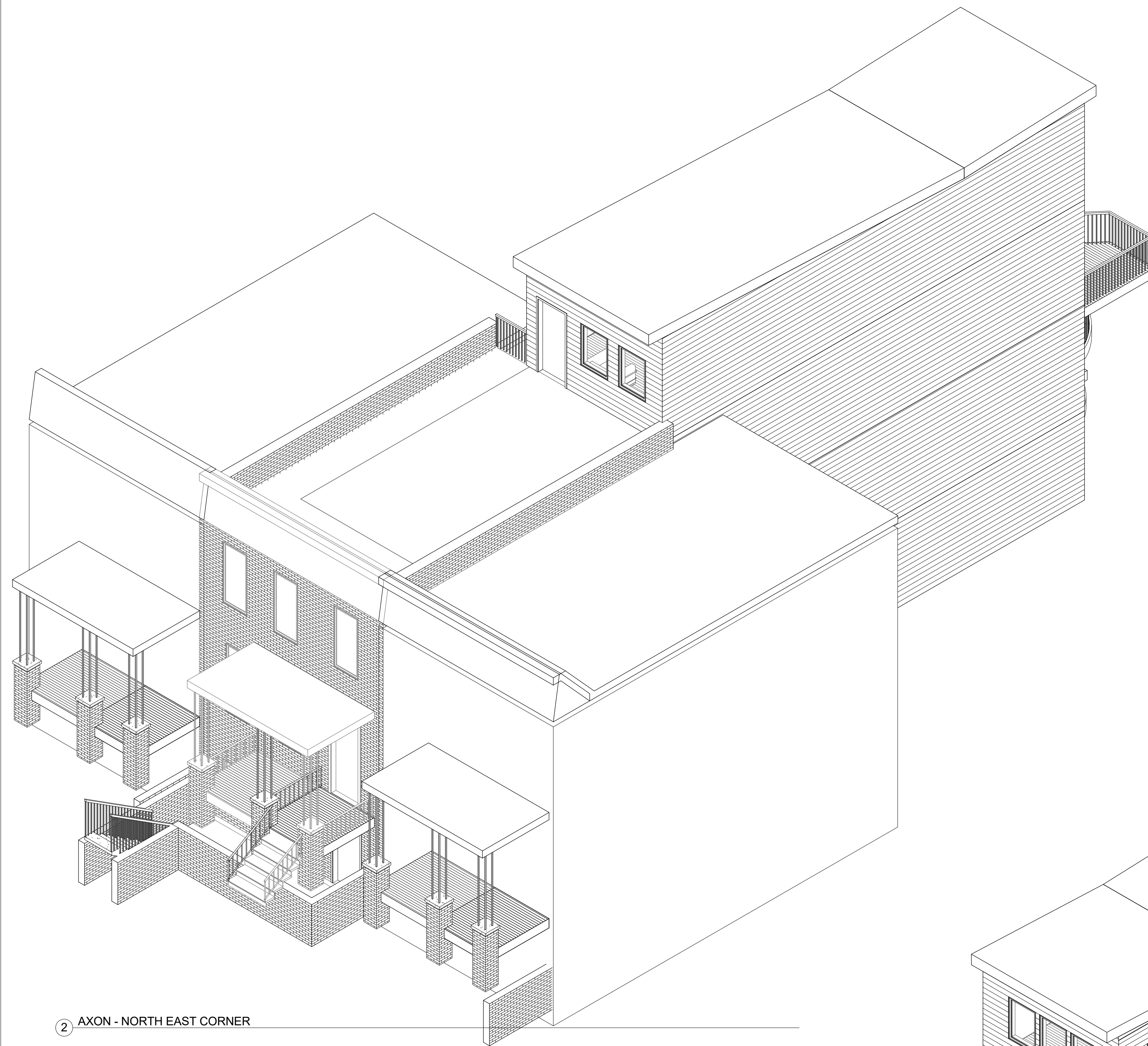

② AXON - NORTH EAST CORNER

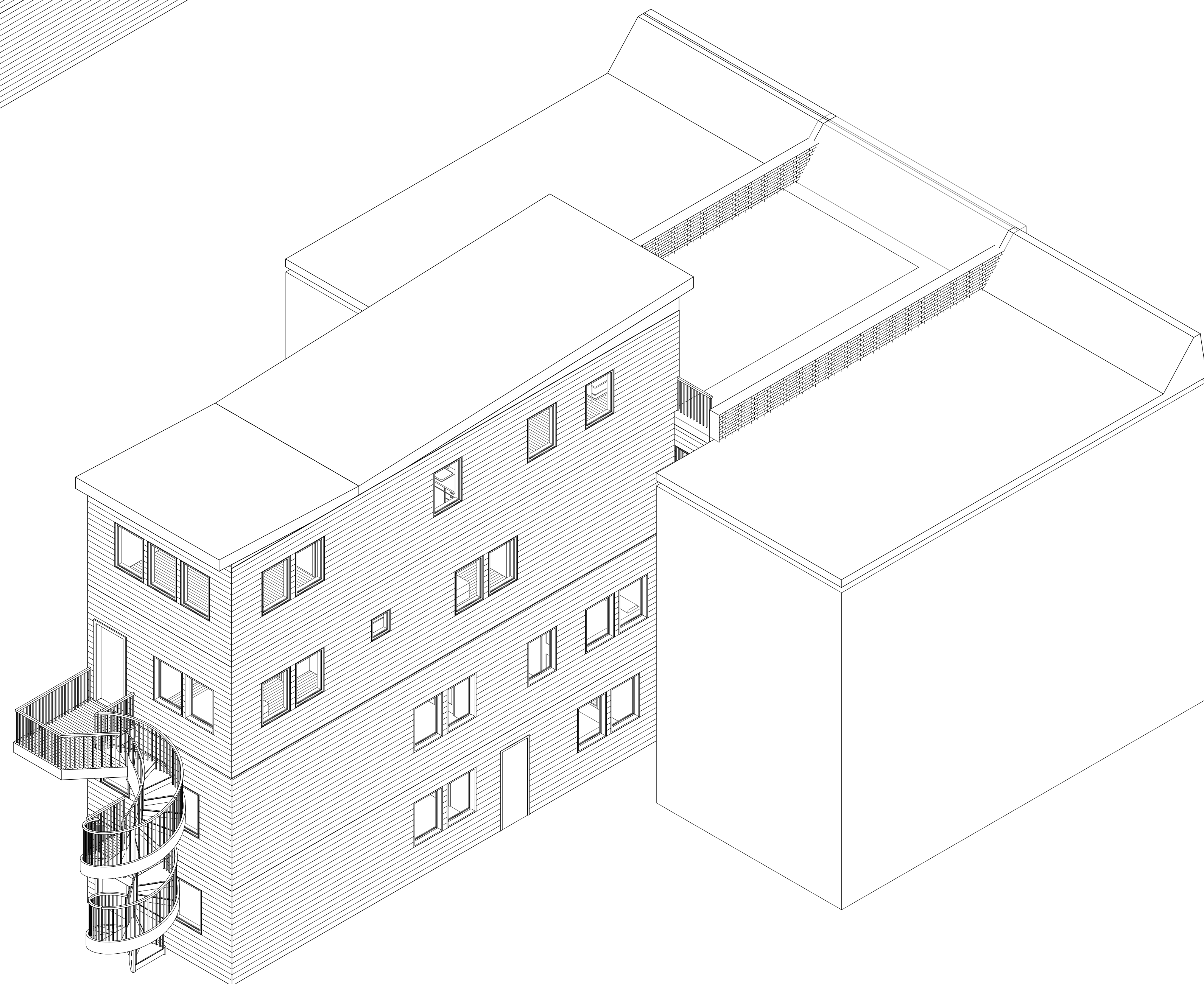

① AXON - SOUTH EAST CORNER

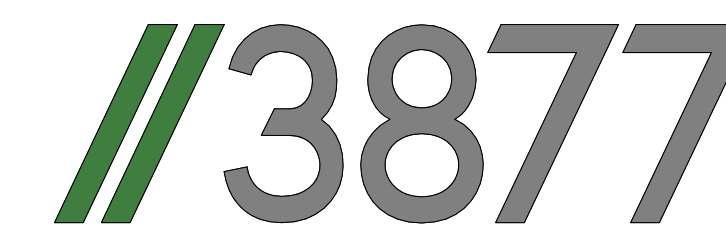

3333 K STREET NW, SUITE 60
 WASHINGTON, DC 20007
 [T] 202.350.4244
 [F] 202.350.4245
 [W] WWW.STUDIO3877.COM

COPYRIGHT NOTICE:

Studio3877 expressly reserves its common law copyright and other property rights to these plans. These plans are not to be reproduced, changed, or copied in any form or manner whatsoever, nor are they to be assigned to any third party without obtaining the express written permission and consent of Studio3877.

CONSULTANTS

DRAWING DATA

PROJECT: RESIDENCE1135
 ADDRESS: 1135 MORSE ST NE
 WASHINGTON, DC 20002

NO.	ISSUE	DATE
0	CONCEPT REVIEW	09/12/2017

SEAL & SIGNATURE:

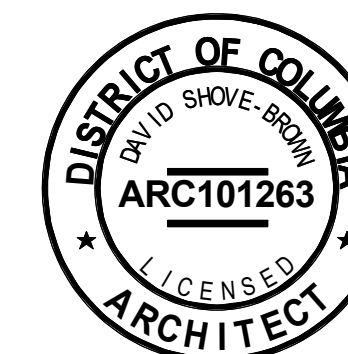

SHEET TITLE: AXON VIEWS

PROJECT NO: 2017.103

DATE: 09/12/17

SCALE:

A0020

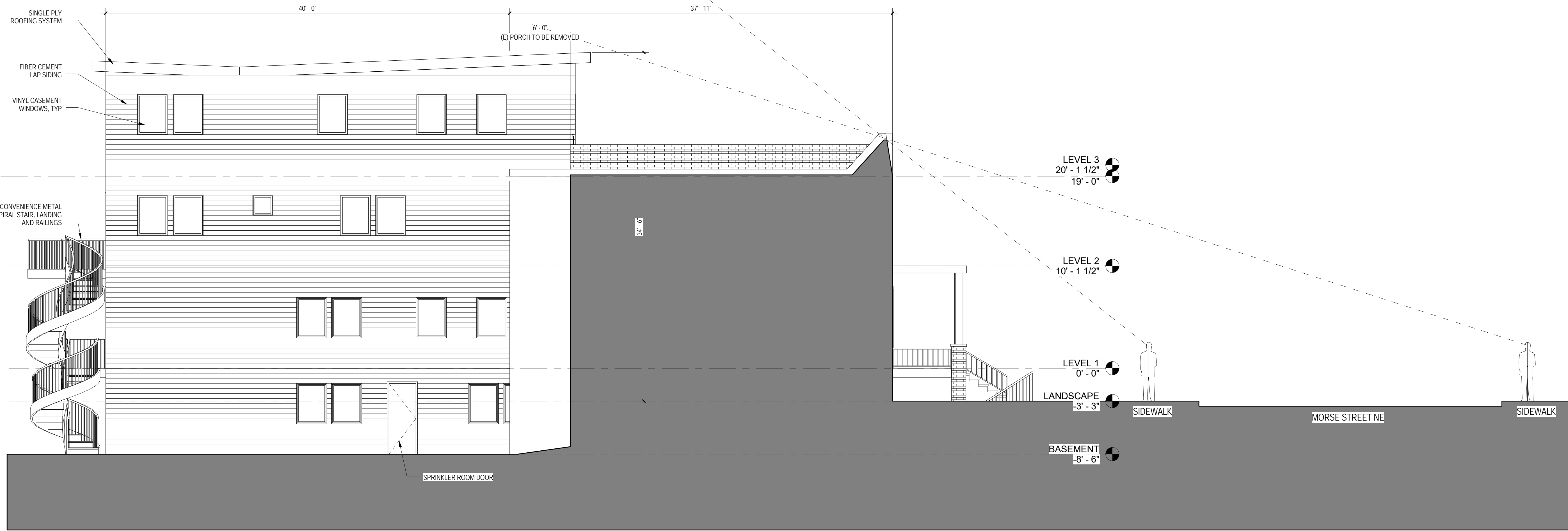

③ EAST FACING
3/16" = 1'-0"

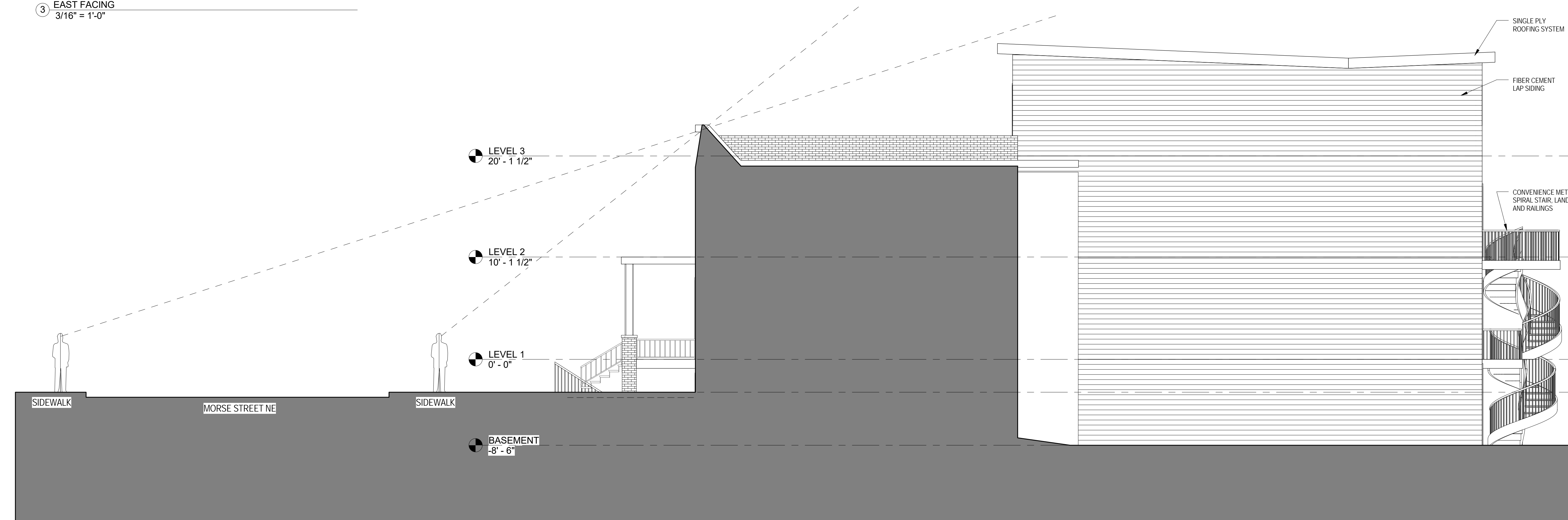

④ WEST FACING
3/16" = 1'-0"

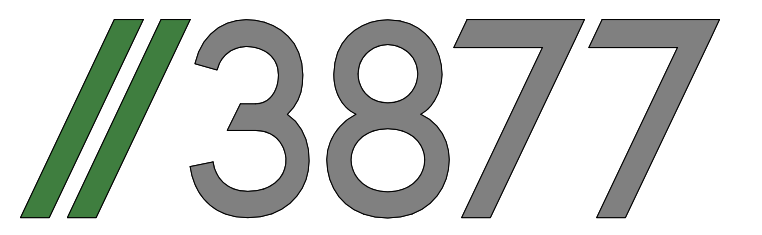

3333 K STREET NW, SUITE 60
WASHINGTON, DC 20007
[T] 202.350.4244
[F] 202.350.4245
[W] WWW.STUDIO3877.COM

COPYRIGHT NOTICE:

Studio3877 expressly reserves its common law copyright and other property rights to these plans. These plans are not to be reproduced, changed, or copied in any form or manner whatsoever, nor are they to be assigned to any third party without obtaining the express written permission and consent of Studio3877.

CONSULTANTS

DRAWING DATA

PROJECT: RESIDENCE1135
ADDRESS: 1135 MORSE ST NE
WASHINGTON, DC 20002

NO.	ISSUE	DATE
0	CONCEPT REVIEW	09/12/2017

SEAL & SIGNATURE:

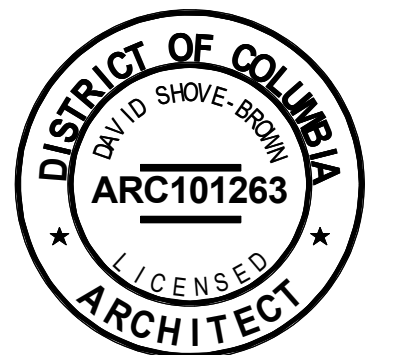

SHEET TITLE: EXTERIOR ELEVATIONS

PROJECT NO: 2017.103

DATE: 09/12/2017

SCALE: 3/16" = 1'-0"

A0021

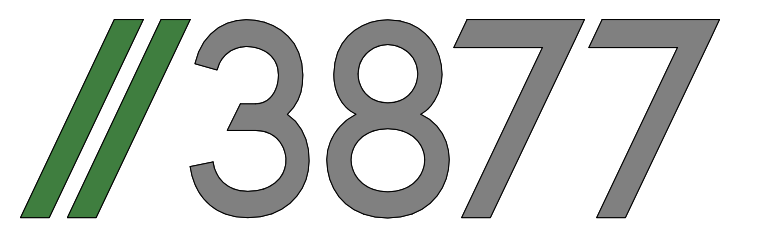

3333 K STREET NW, SUITE 60
 WASHINGTON, DC 20007
 [T] 202.350.4244
 [F] 202.350.4245
 [W] WWW.STUDIO3877.COM

COPYRIGHT NOTICE:

Studio3877 expressly reserves its common law copyright and other property rights to these plans. These plans are not to be reproduced, changed, or copied in any form or manner whatsoever, nor are they to be assigned to any third party without obtaining the express written permission and consent of Studio3877.

CONSULTANTS

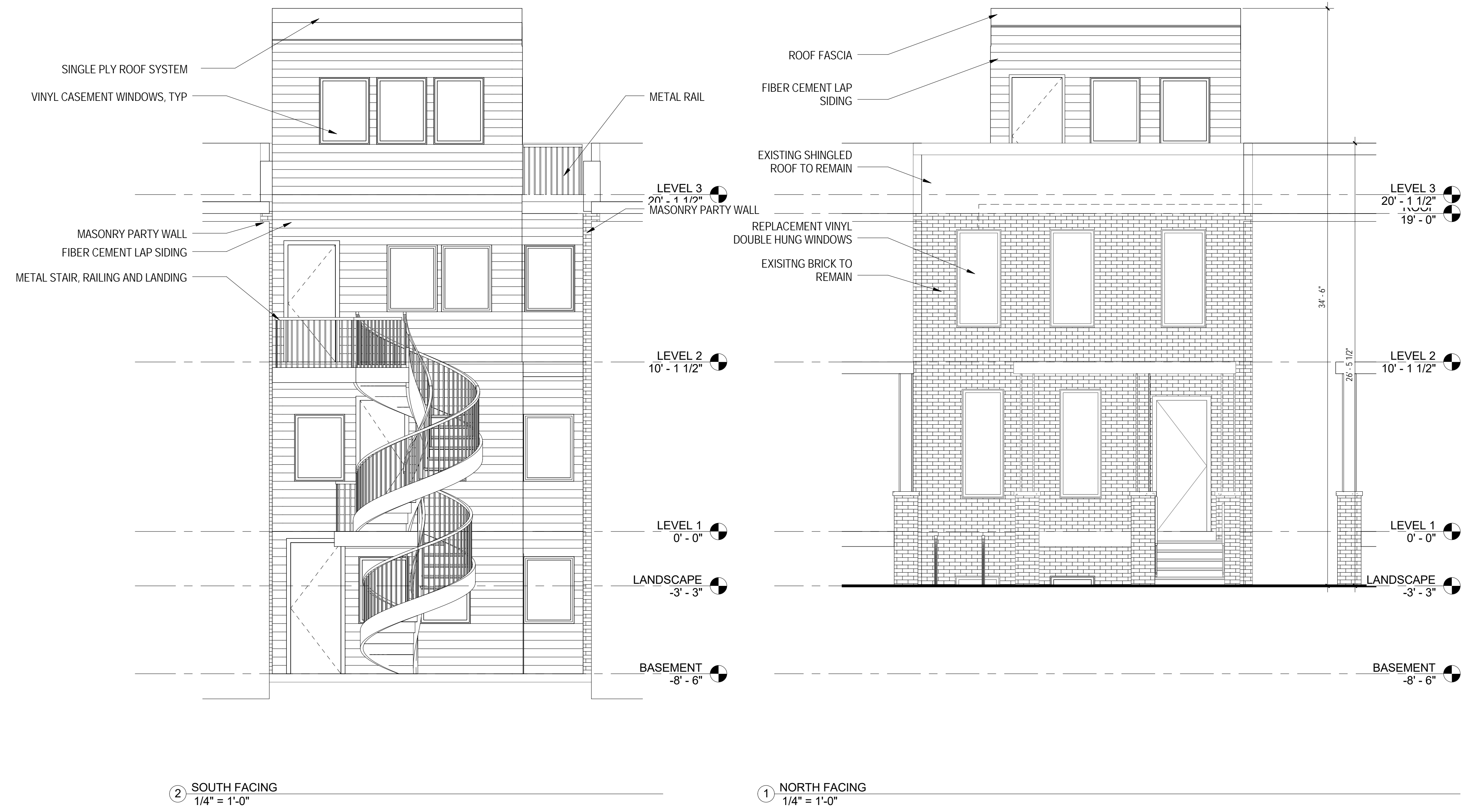

② SOUTH FACING
 1/4" = 1'-0"

① NORTH FACING
 1/4" = 1'-0"

DRAWING DATA

PROJECT: RESIDENCE1135
 ADDRESS: 1135 MORSE ST NE
 WASHINGTON, DC 20002

NO.	ISSUE	DATE
0	CONCEPT REVIEW	09/12/2017

SEAL & SIGNATURE:

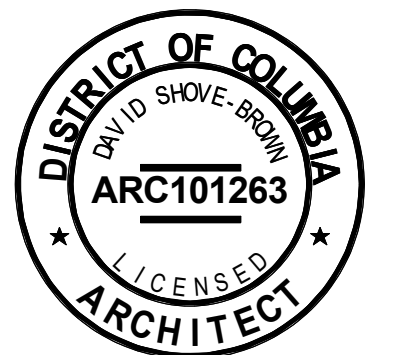

SHEET TITLE: ELEVATIONS
 PROJECT NO: 2017.103
 DATE: 09/12/17
 SCALE: 1/4" = 1'-0"

A0022

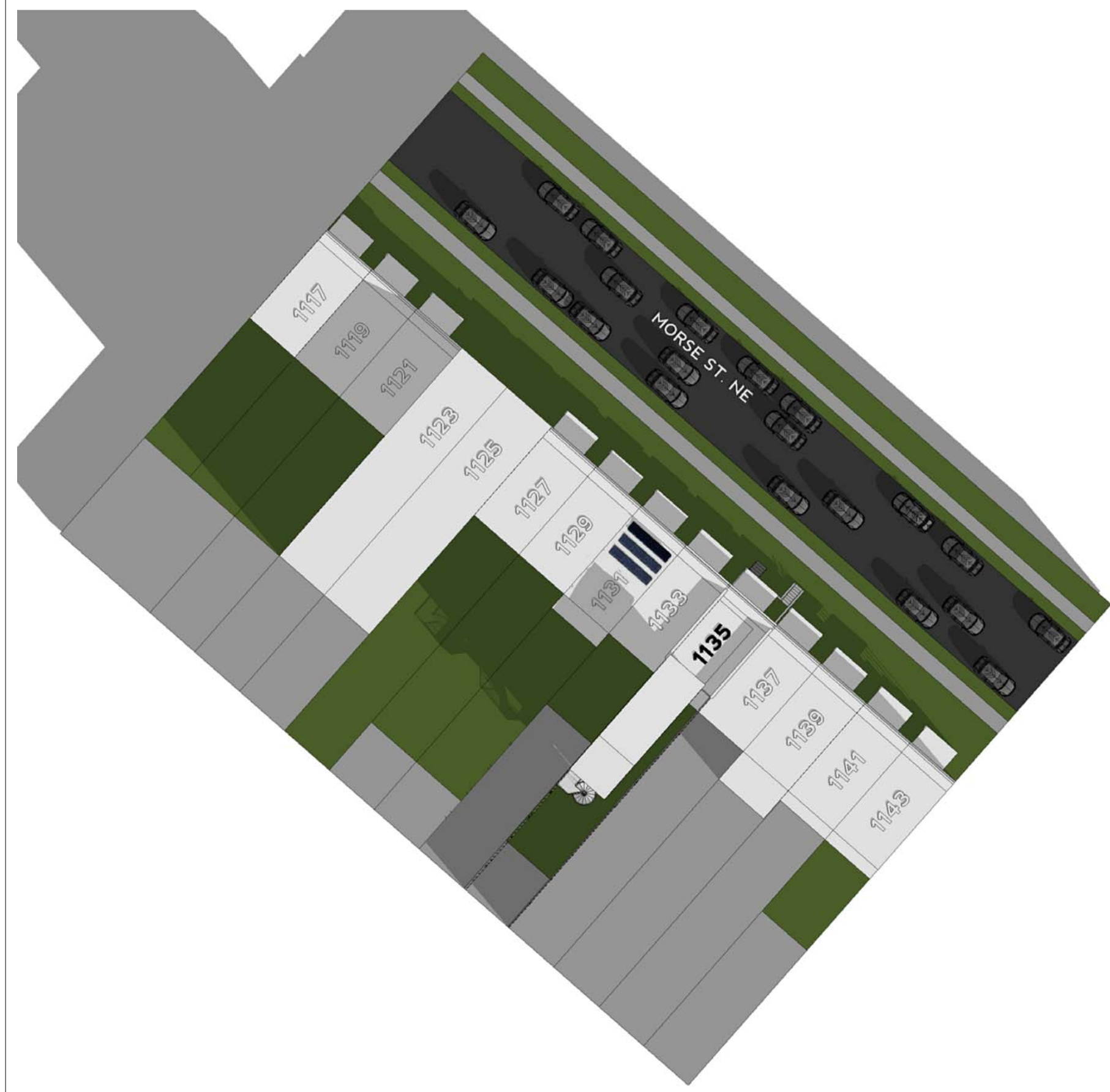

JANUARY SUNRISE

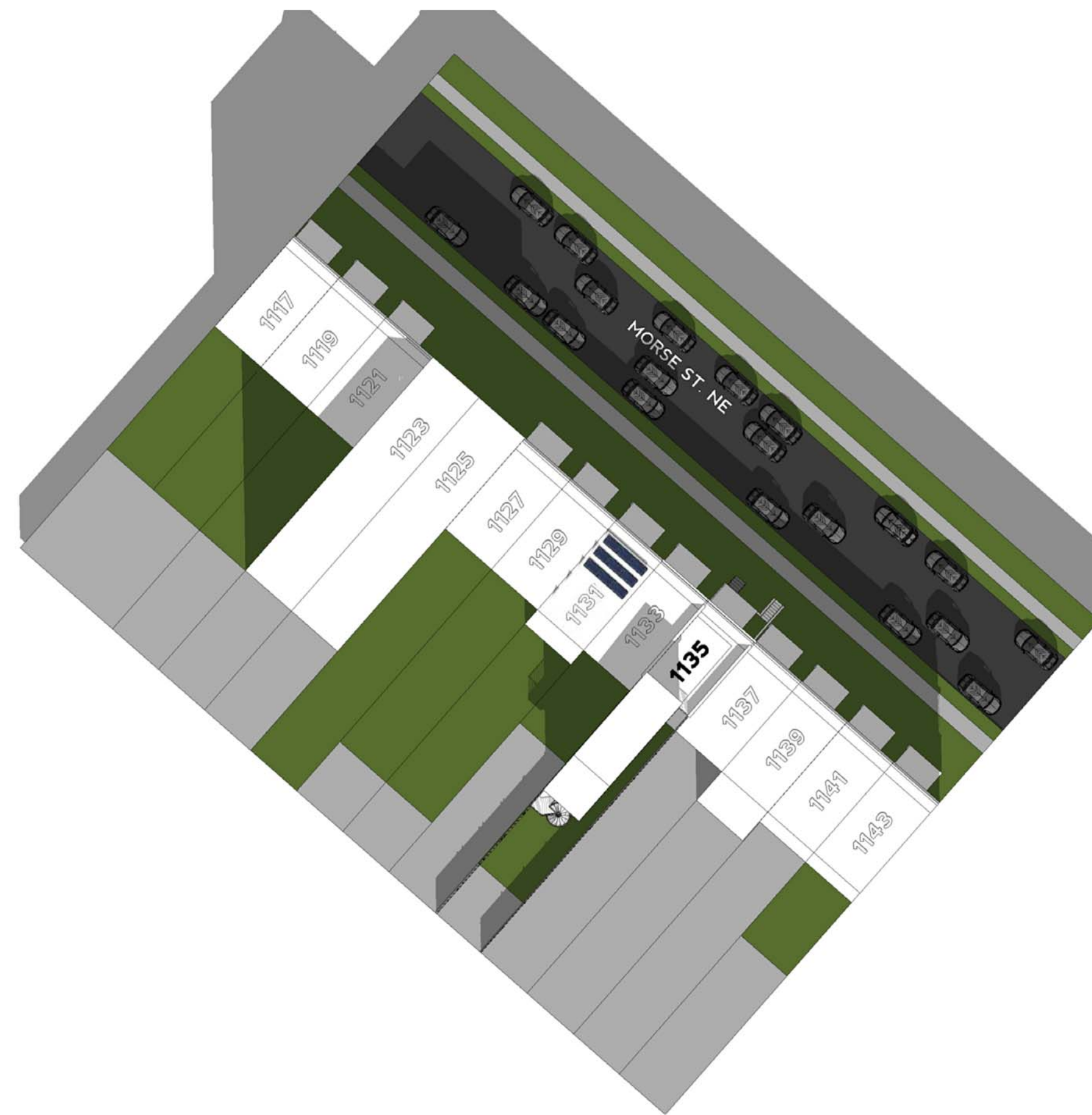

JANUARY NOON

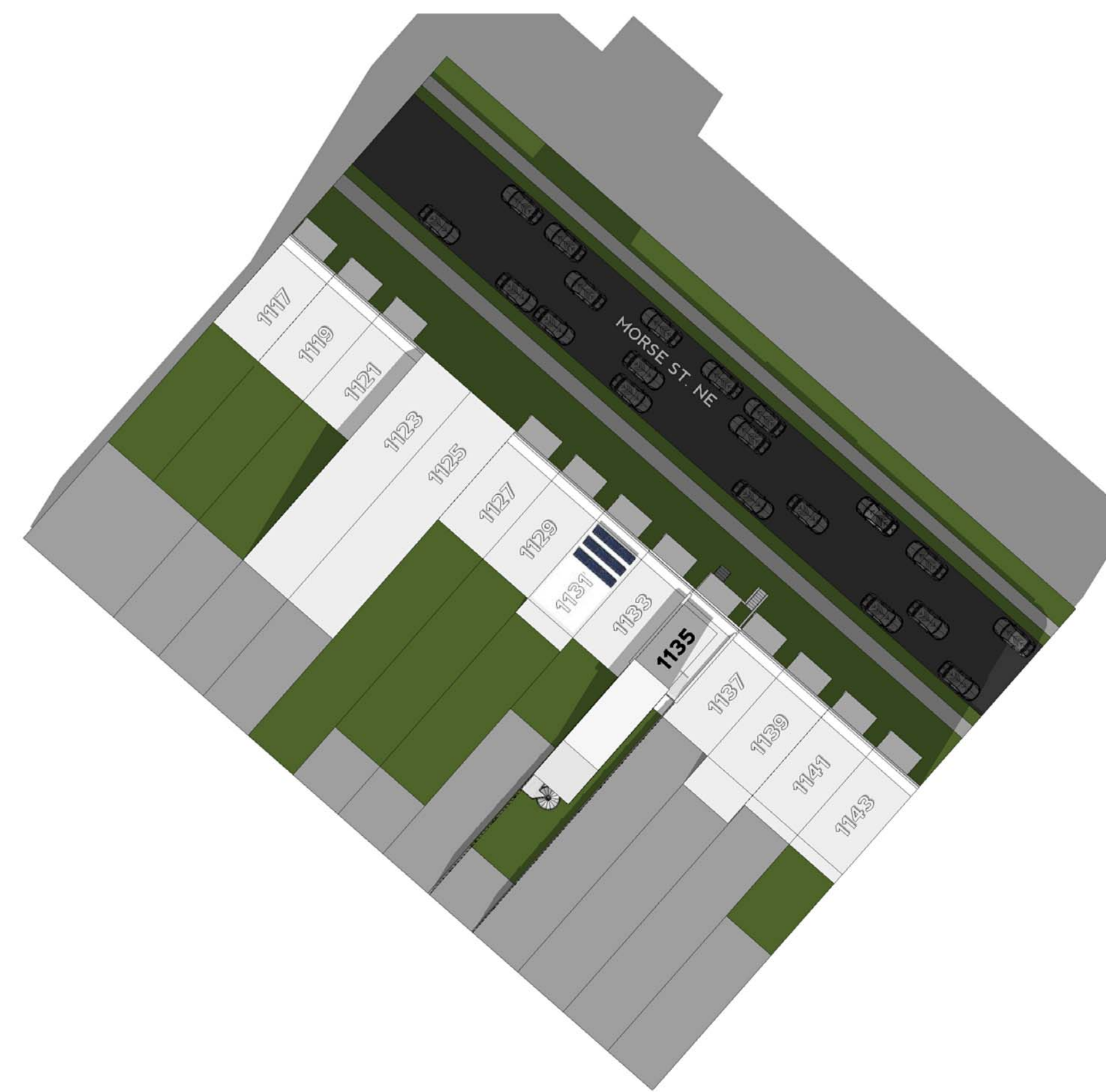

JANUARY SUNSET

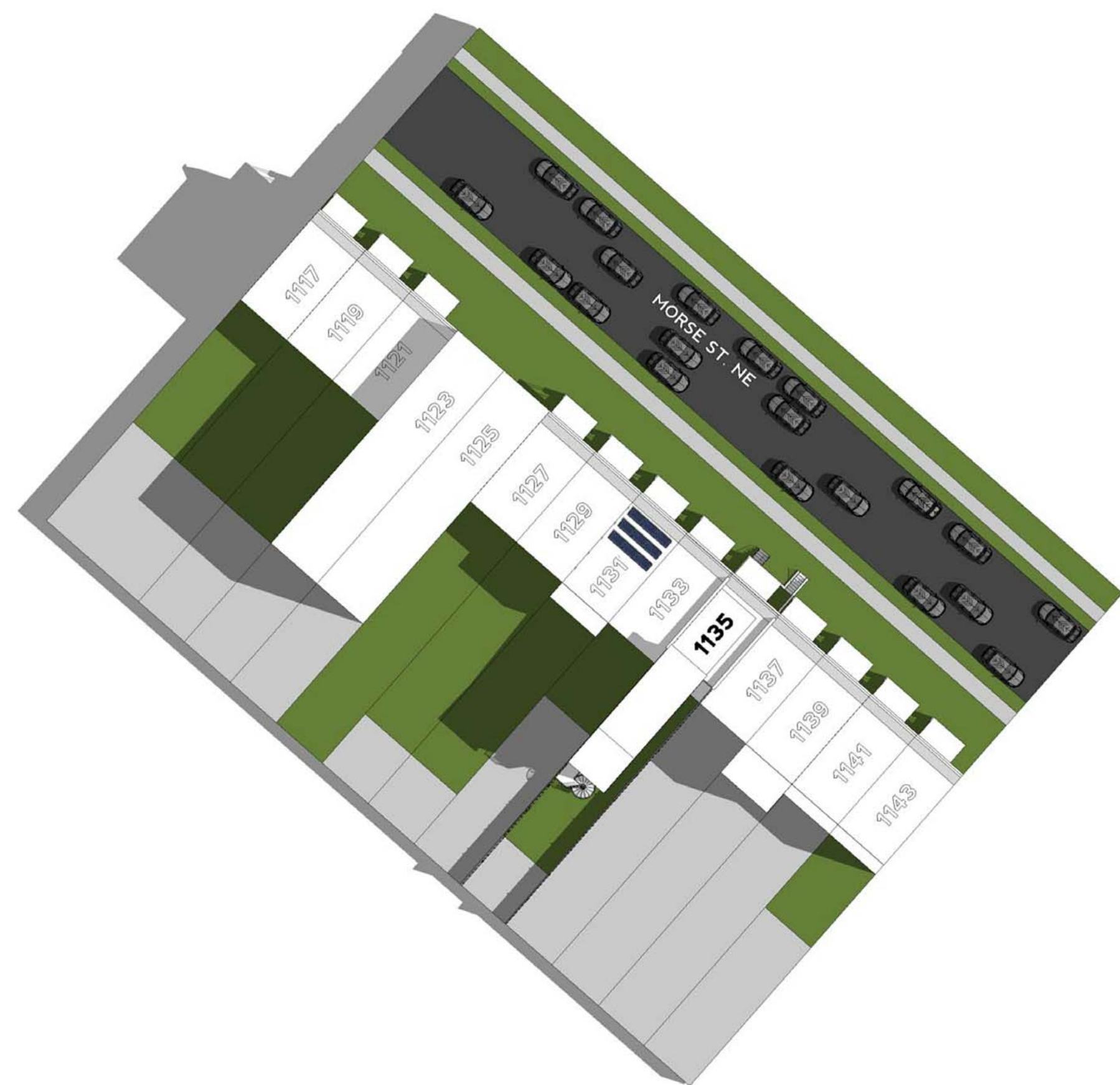

AUGUST SUNRISE

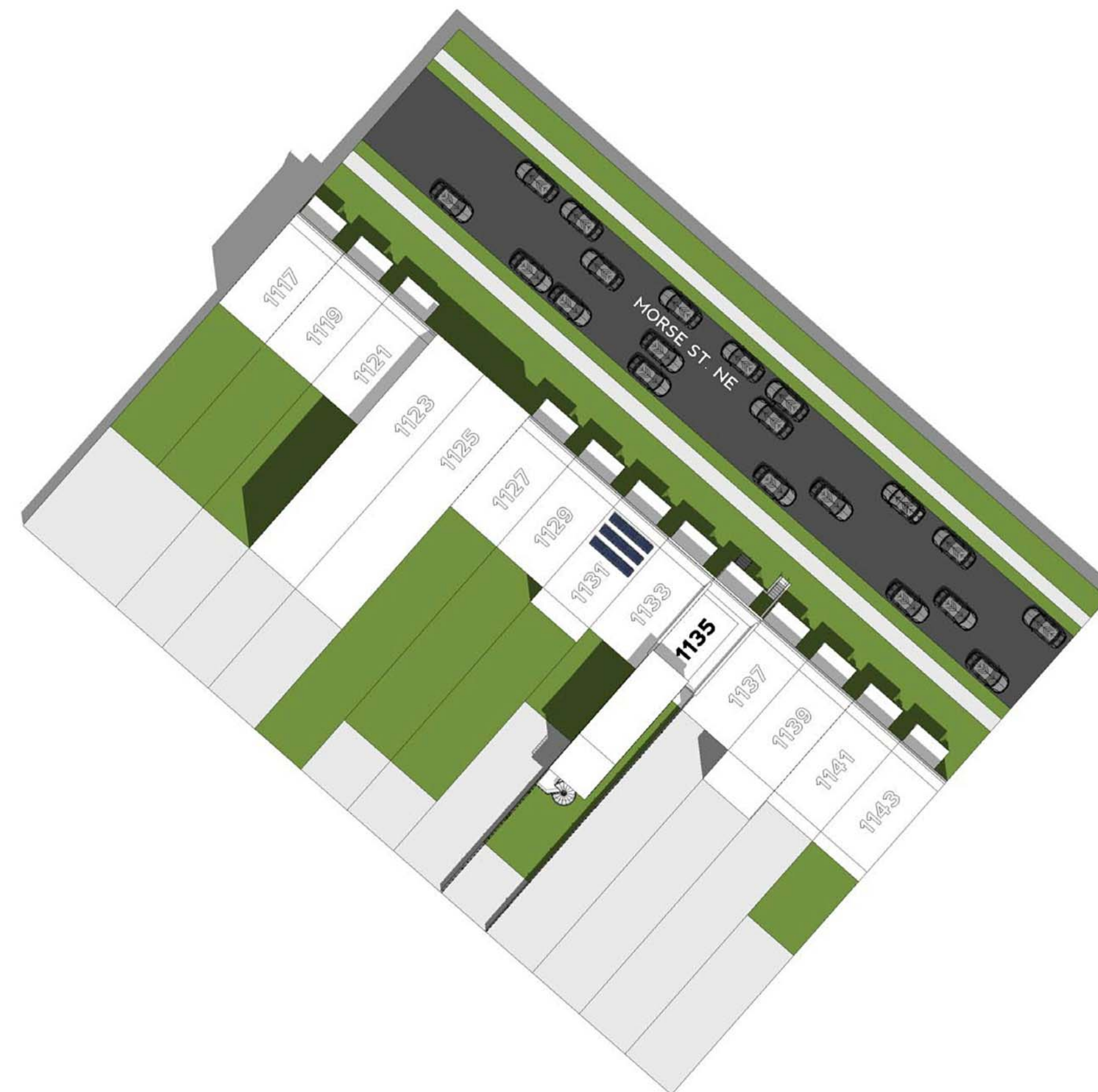

AUGUST NOON

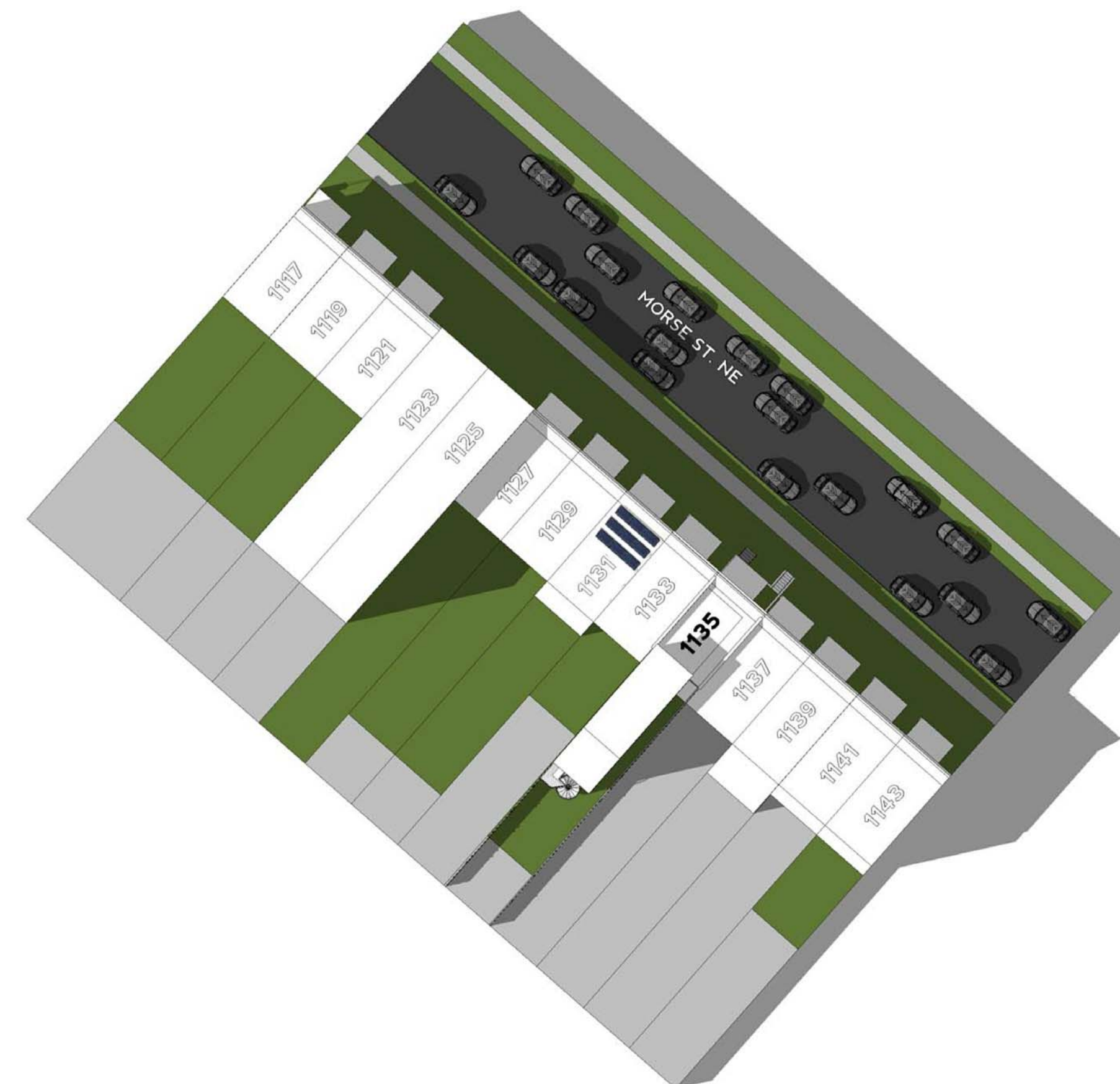

AUGUST SUNSET

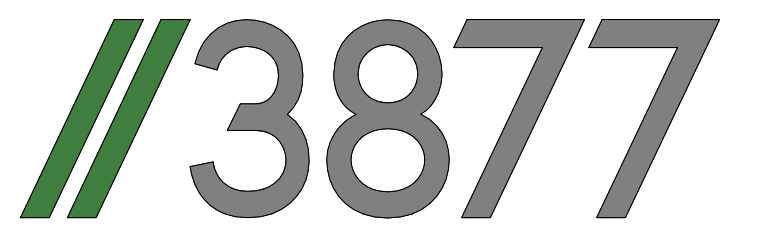

3333 K STREET NW, SUITE 60
 WASHINGTON, DC 20007
 [T] 202.350.4244
 [F] 202.350.4245
 [W] WWW.STUDIO3877.COM

COPYRIGHT NOTICE:
 Studio3877 expressly reserves its common law copyright and other property rights to these plans. These plans are not to be reproduced, changed, or copied in any form or manner whatsoever, nor are they to be assigned to any third party without obtaining the express written permission and consent of Studio3877.

CONSULTANTS

DRAWING DATA

PROJECT: **RESIDENCE1135**
 ADDRESS: **1135 MORSE ST NE
 WASHINGTON, DC 20002**

NO.	ISSUE	DATE
0	CONCEPT REVIEW	09/12/2017

SEAL & SIGNATURE:

SHEET TITLE: SUN STUDIES

PROJECT NO: 2017.103

DATE: 10/17/17

SCALE:

A0023