

SITE PHOTO 4

SCALE
NTS 19

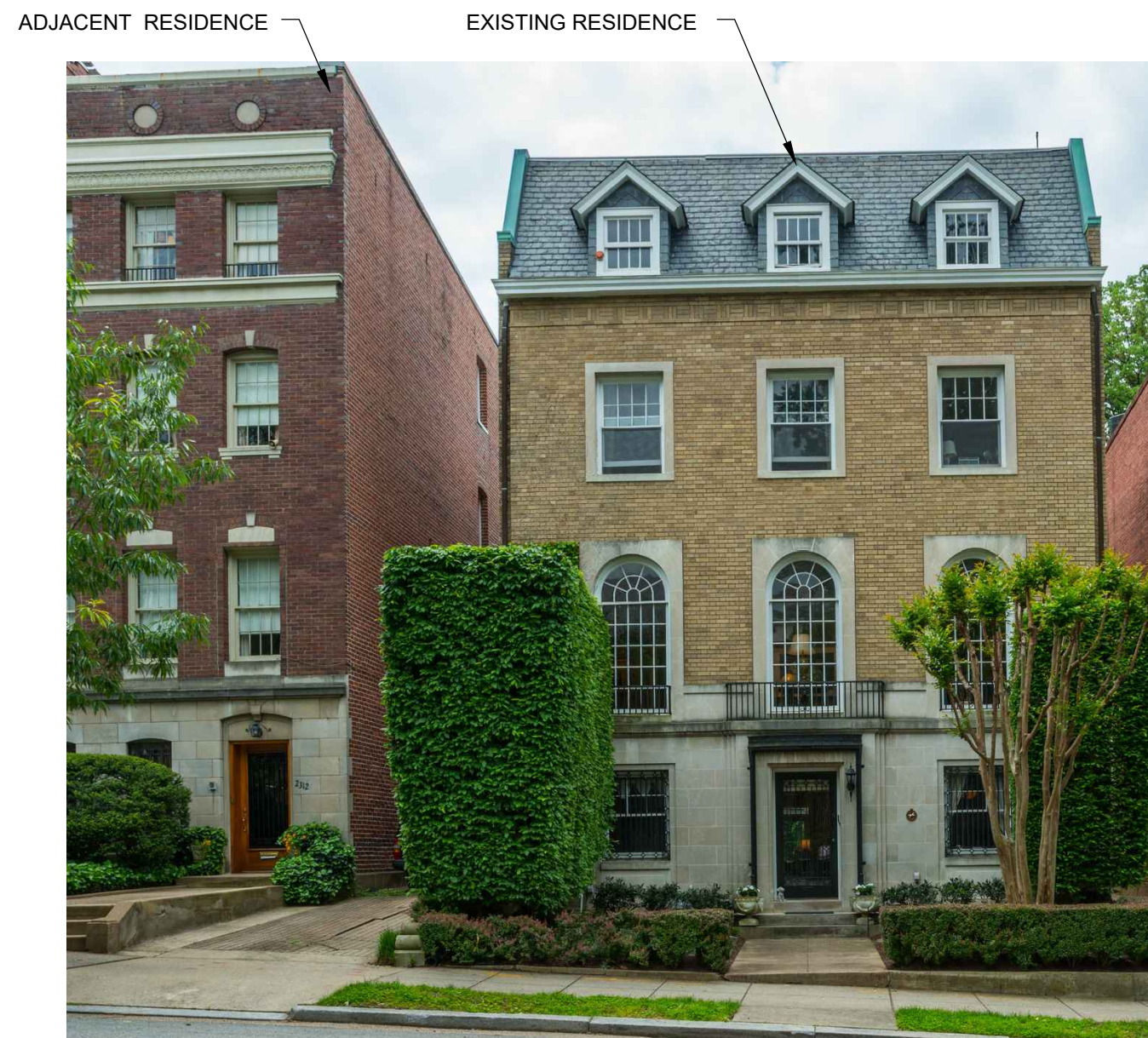

SITE PHOTO 3

SCALE
NTS 18

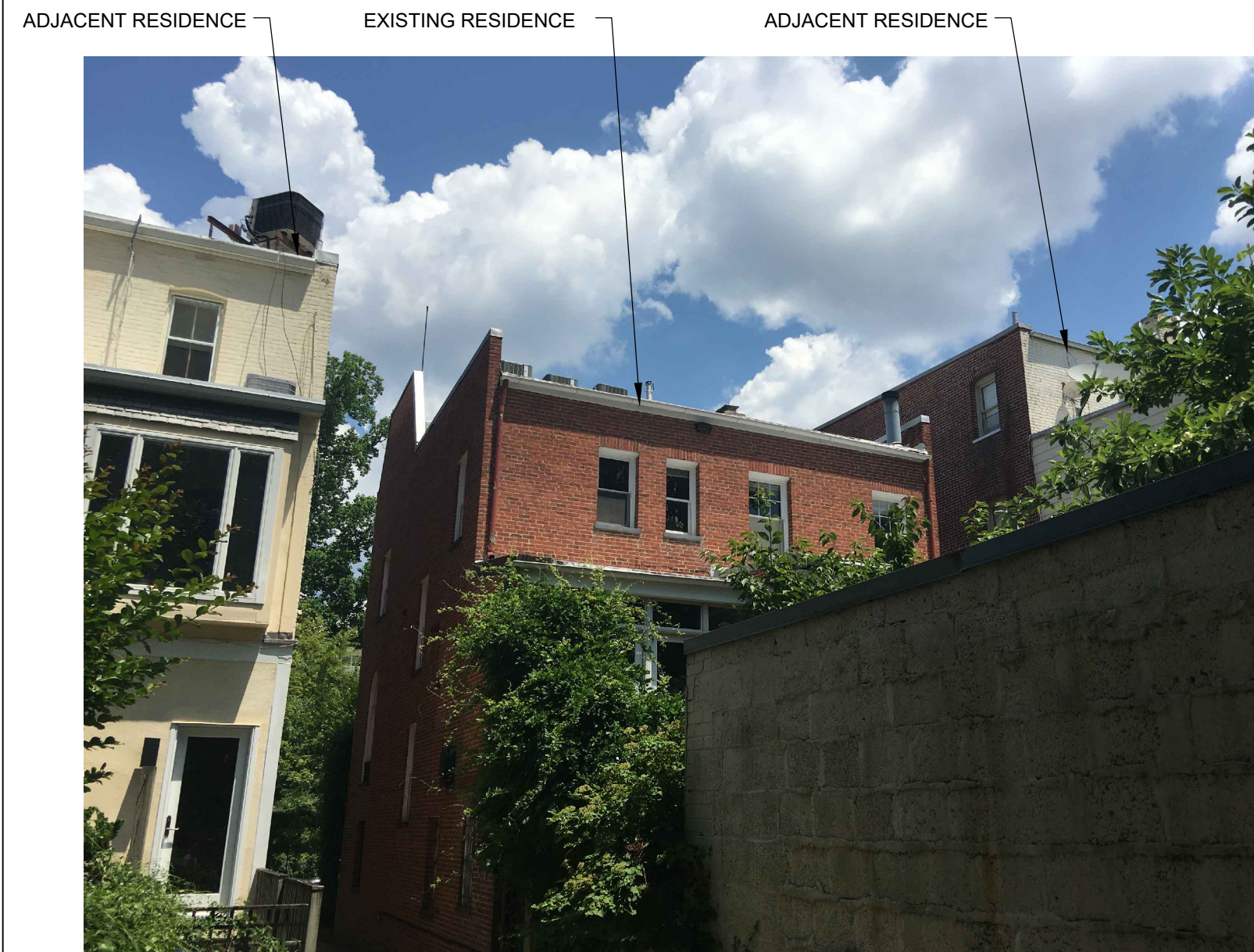

SITE PHOTO 2

SCALE
NTS 17



SITE PHOTO 1

SCALE
NTS 16

NOTES:
1. NO DISTURBANCE OF EXISTING SOIL OR REGRADING WILL BE PERFORMED FOR THIS PROJECT OTHER THAN THE EXCAVATION NECESSARY TO INSTALL THE INDIVIDUAL FOOTINGS.

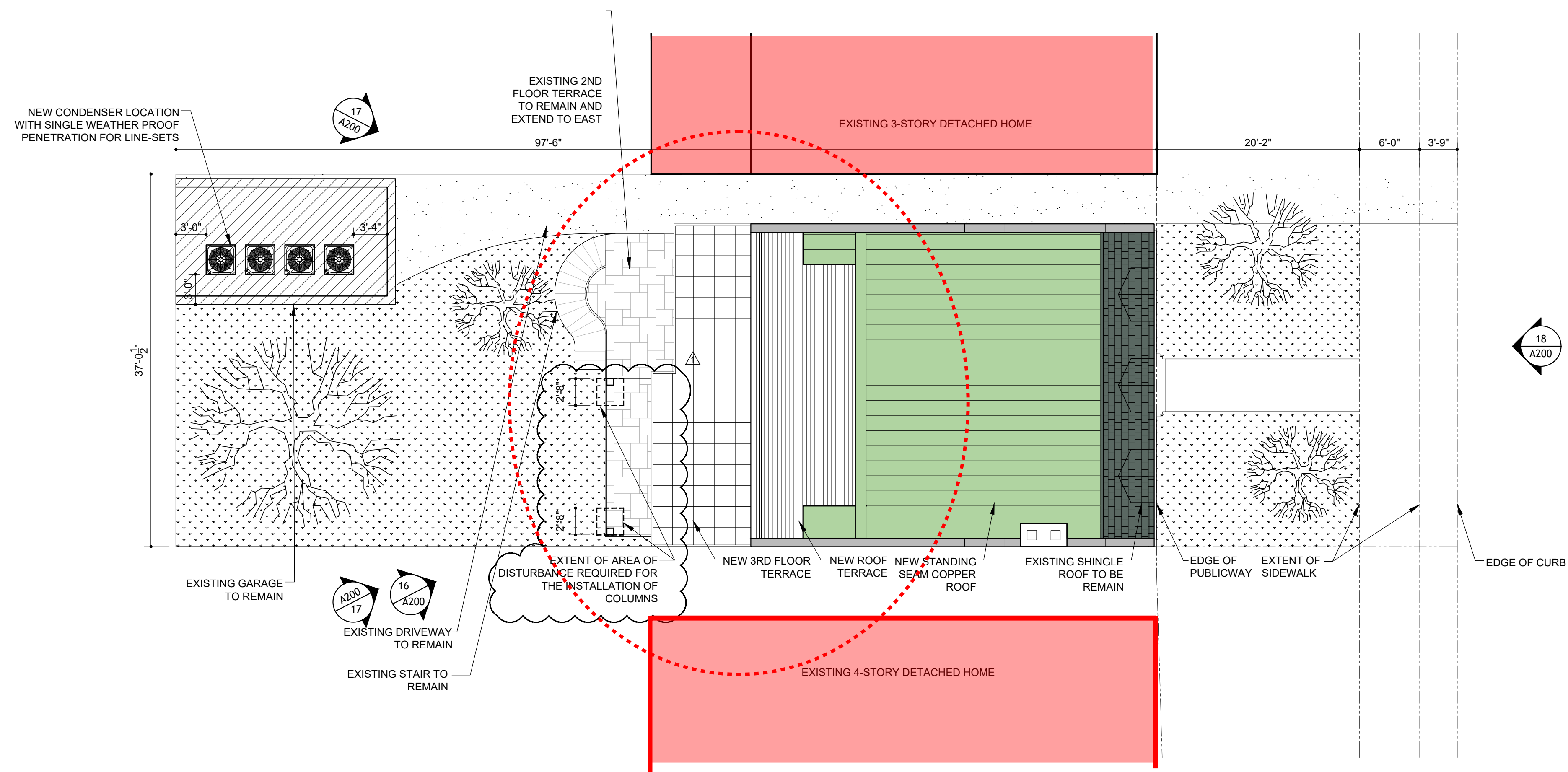

SITE PLAN

SCALE
1/8"=1'-0" 01



STUDIO FOR ARCHITECTURE AND INTERIORS
LA - 8985 venice boulevard, unit 1
los angeles, ca 90034
t. 202.905.8215
DC - 1636 connecticut ave nw, flr 3
washington, dc 20009
t. 202.462.6762
www.STUDIOSAINT.com

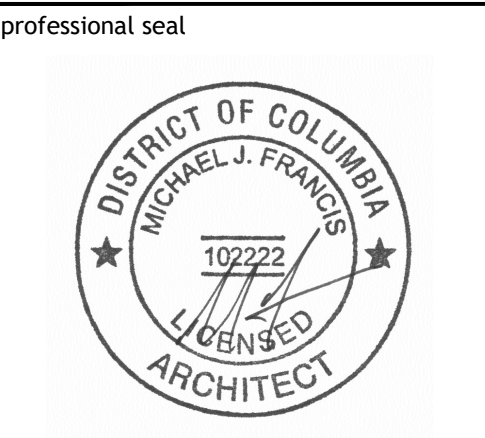

project name
**HILTON
RESIDENCE-
PHASE 2**
2318 california street, NW
Washington, DC 20008
project no: 1605
issue / description:
Phase 2: HP Review 06.13.17
Phase 2: Historic Review 08.30.17
Phase 2: Historic Review 2 09.08.17
For Permit 10.02.17
Permit Revision 01.09.17

drawn by: GM/DC
checked by: FB/MF

sheet title

SITE PLAN
& EXISTING PHOTOS

sheet no.

A2.00

This document contains information proprietary to SAINT, PC and is furnished in confidence for the limited purpose of evaluation, bidding, or review. This document or its contents may not be reproduced or disclosed to others without the prior written consent of SAINT, PC. All rights reserved. Copyright 2017 by SAINT, PC

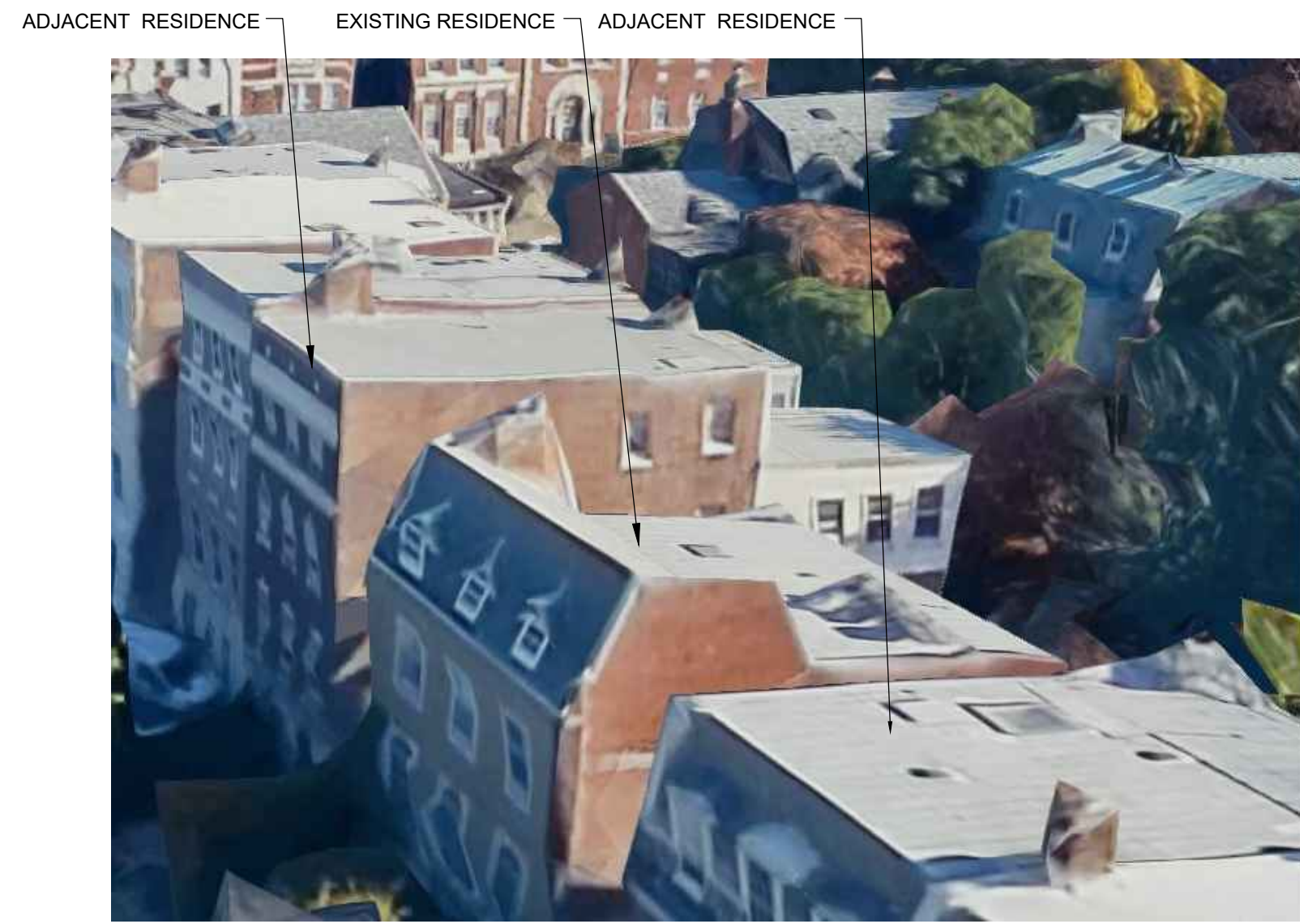

SITE PHOTO 4

SCALE
NTS 19

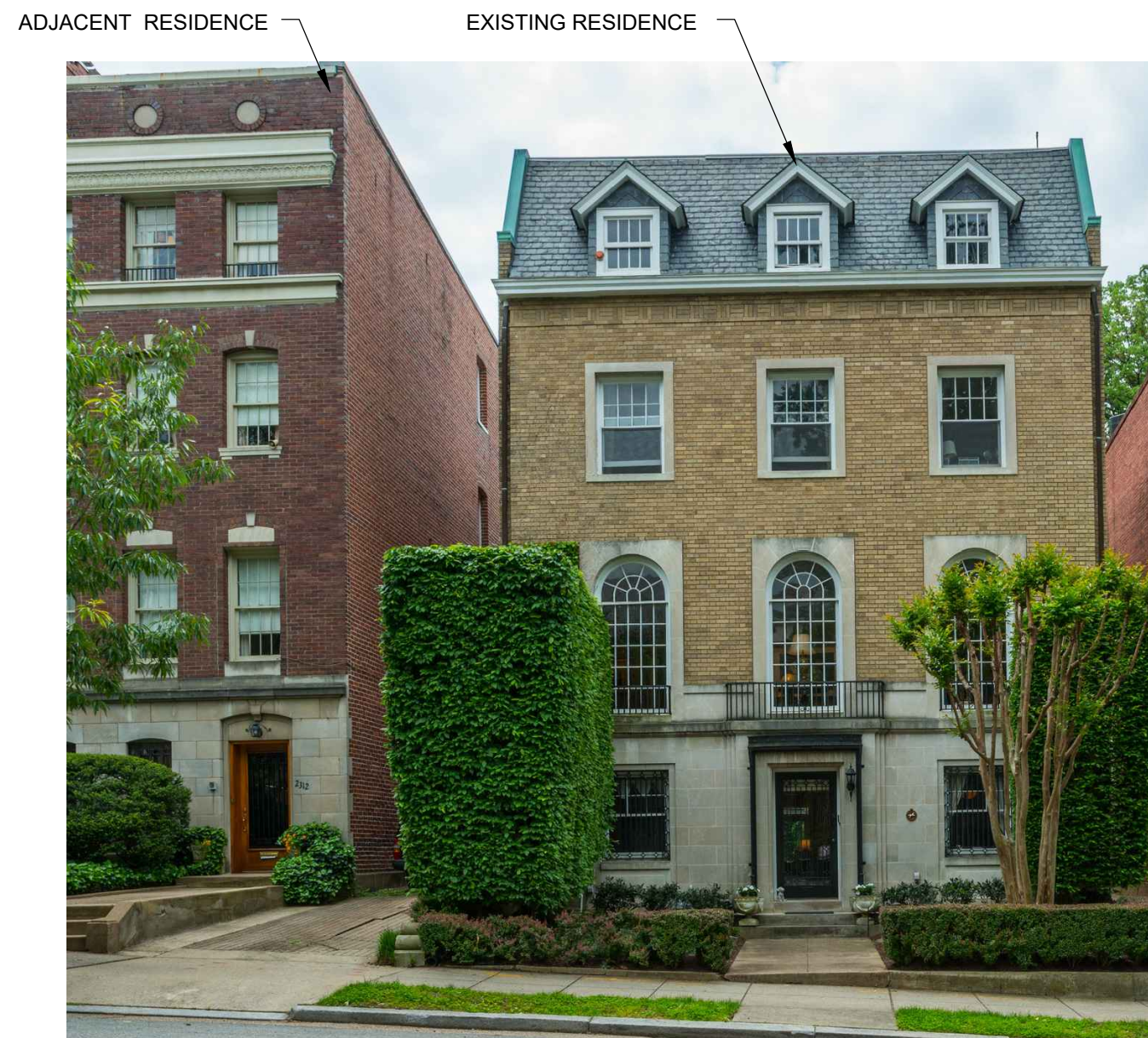

SITE PHOTO 3

SCALE
NTS 18

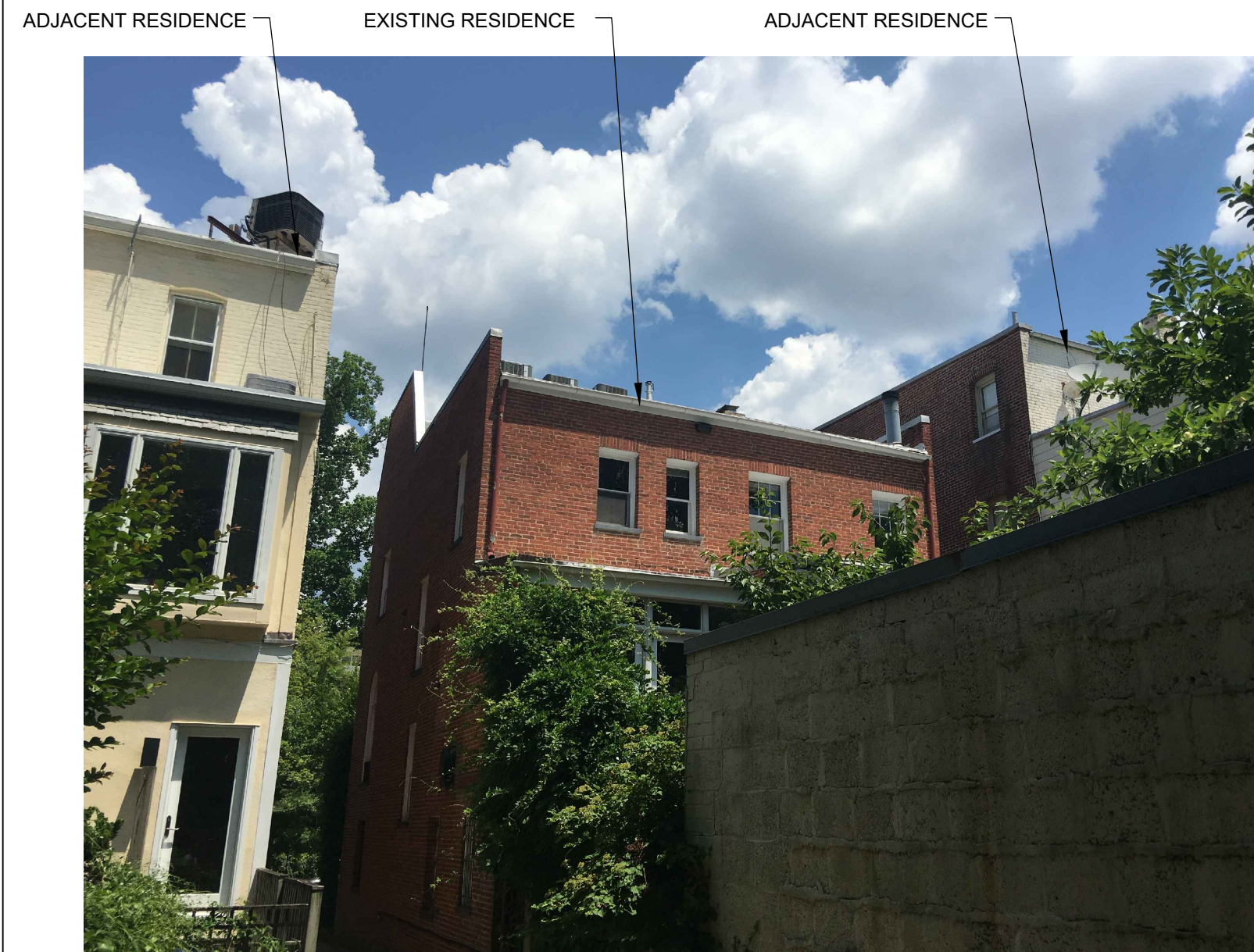

SITE PHOTO 2

SCALE
NTS 17



SITE PHOTO 1

SCALE
NTS 16

NOTES:
1. NO DISTURBANCE OF EXISTING SOIL OR REGRADING WILL BE PERFORMED FOR THIS PROJECT OTHER THAN THE EXCAVATION NECESSARY TO INSTALL THE INDIVIDUAL FOOTINGS.

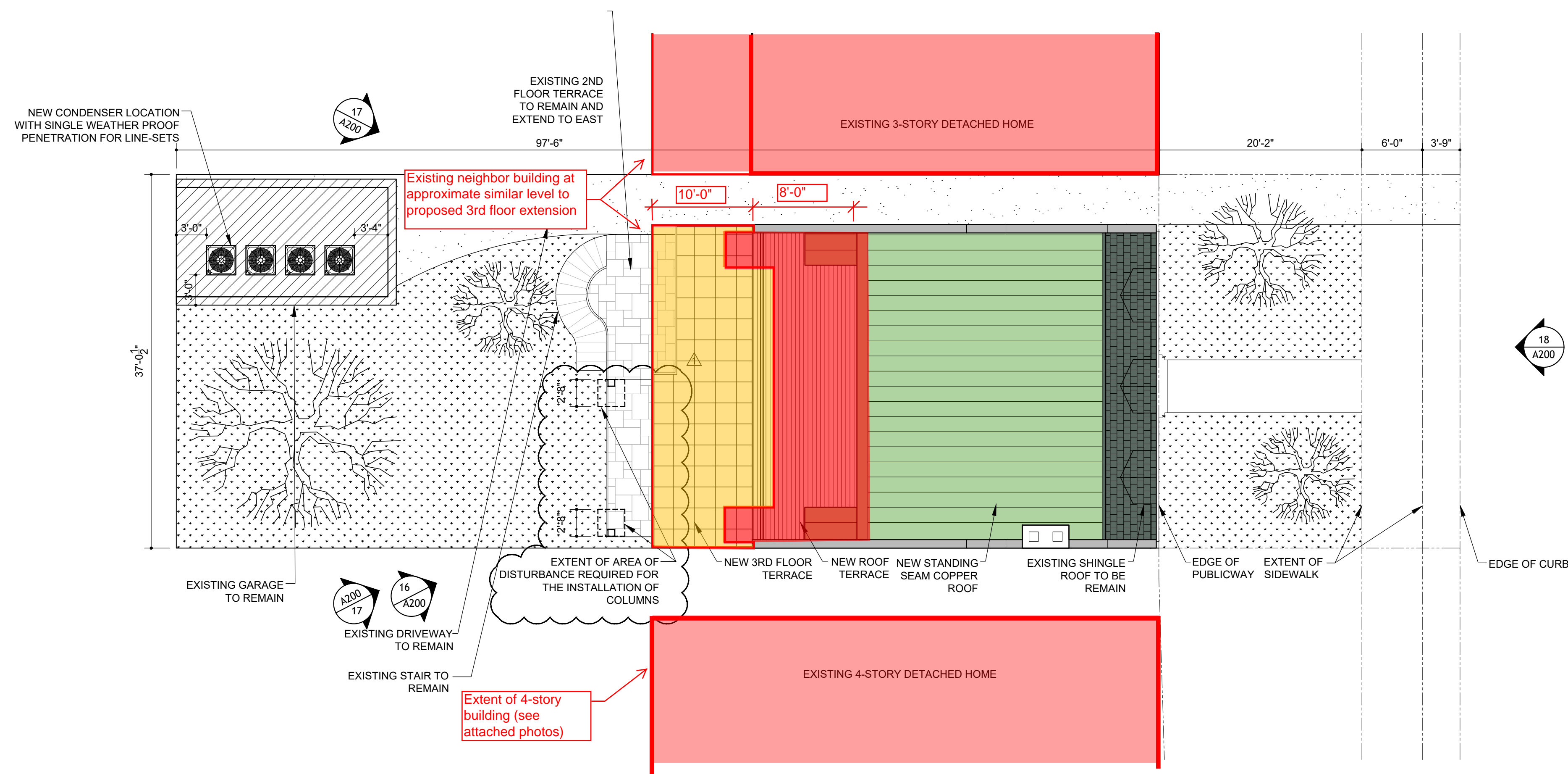

SITE PLAN

SCALE
1/8"=1'-0" 01



LA - 8985 venice boulevard, unit 1
los angeles, ca 90034
t. 202.905.8215

DC - 1636 connecticut ave nw, flr 3
washington, dc 20009
t. 202.462.6762

www.STUDIOSAINT.com

professional seal

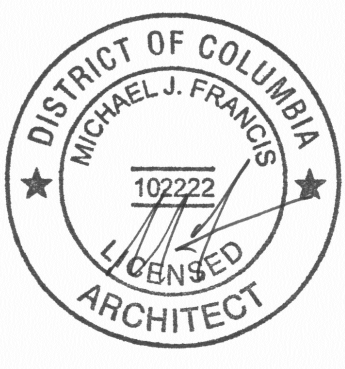

project name
**HILTON
RESIDENCE-
PHASE 2**

2318 california street, NW
Washington, DC 20008

project no: 1605

issue / description:

Phase 2: HP Review 06.13.17

Phase 2: Historic Review 08.30.17

Phase 2: Historic Review 2 09.08.17

For Permit 10.02.17

Permit Revision 01.09.17

drawn by: GM/DC

checked by: FB/MF

sheet title

SITE PLAN
& EXISTING PHOTOS

sheet no.

A2.00

This document contains information proprietary to SAINT, PC and is furnished in confidence for the limited purpose of evaluation, bidding, or review. This document or its contents may not be reproduced or disclosed to others without the prior written consent of SAINT, PC. All rights reserved. Copyright 2017 by SAINT, PC