

① NORTH ELEVATION.
SCALE: N.T.S.

Architectural Solutions LLC
 1323 Fenwick Lane, - Silver Spring, Maryland 20910
 VOICE 301-562-8877 FAX 301-562-8937
 E-MAIL: www.Arch-Sol.biz WEB: www.Arch-Sol.biz
 November 29th 2017 AS LLC Job #: 16-10
© Reproduction or reuse, in whole or part, without written permission is forbidden.

EXISTING BUILDING RENOVATION/ADDITION
 @
 1916 15th Street SE, Washington DC 20020.

Mr. Yosief Issiet Maharai - Owner:
 202-744-7946 issietym@gmail.com
 SIM Development LLC

Redevelopment Adjustment
 District of Columbia
 CASE NO. 19572
 EXHIBIT NO. 60

A
 9.1

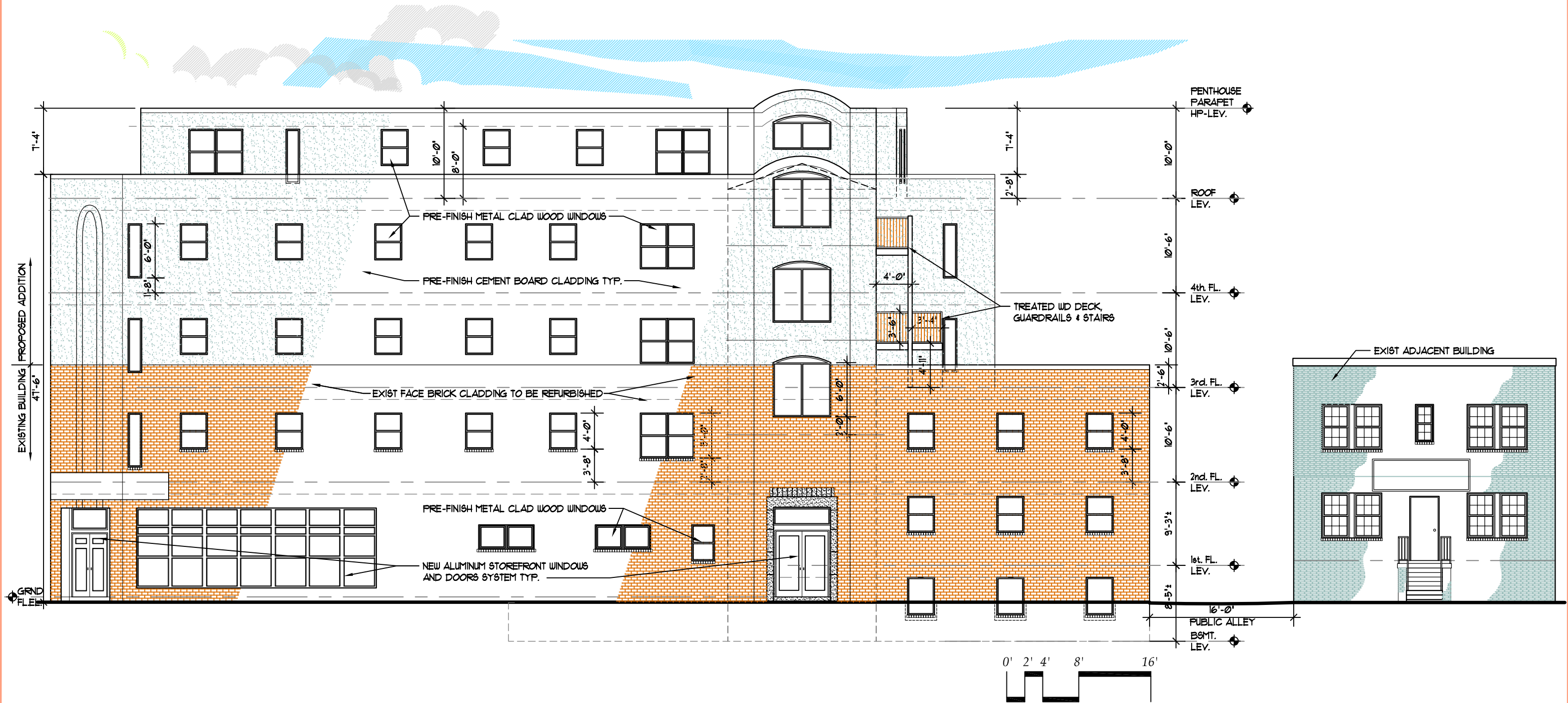

1 WEST ELEVATION.
 SCALE: 3/32" = 1'-0"

Architectural Solutions LLC
 1323 Fenwick Lane, - Silver Spring, Maryland 20910
 VOICE 301-562-8877 FAX 301-562-8937
 E-MAIL: www.Arch-Sol.biz WEB: www.Arch-Sol.biz
 October 24th 2017 AS LLC Job #: 16-10
© Reproduction or reuse, in whole or part, without written permission is forbidden.

EXISTING BUILDING RENOVATION/ADDITION
 @
 1916 15th Street SE, Washington DC 20020.

Mr. Yosief Issiet Maharai - Owner:
 202-744-7946 issietym@gmail.com
 SIM Development LLC



1 NORTH ELEVATION.
SCALE: 3/32" = 1'-0"

Architectural Solutions LLC
 1323 Fenwick Lane, - Silver Spring, Maryland 20910
 VOICE 301-562-8877 FAX 301-562-8937
 E-MAIL: www.Arch-Sol.biz WEB: www.Arch-Sol.biz
 October 24th 2017 AS LLC Job #: 16-10
© Reproduction or reuse, in whole or part, without written permission is forbidden.

EXISTING BUILDING RENOVATION/ADDITION
 @
 1916 15th Street SE, Washington DC 20020.

Mr. Yosief Issiet Maharai - Owner:
 202-744-7946 issietym@gmail.com
 SIM Development LLC



1 NORTH ELEVATION.
SCALE: 3/32" = 1'-0"

Architectural Solutions LLC
 1323 Fenwick Lane, - Silver Spring, Maryland 20910
 VOICE 301-562-8877 FAX 301-562-8937
 E-MAIL: www.Arch-Sol.biz WEB: www.Arch-Sol.biz
 November 29th 2017 AS LLC Job #: 16-10
© Reproduction or reuse, in whole or part, without written permission is forbidden.

EXISTING BUILDING RENOVATION/ADDITION
 @
 1916 15th Street SE, Washington DC 20020.

Mr. Yosief Issiet Maharai - Owner:
 202-744-7946 issietym@gmail.com
 SIM Development LLC

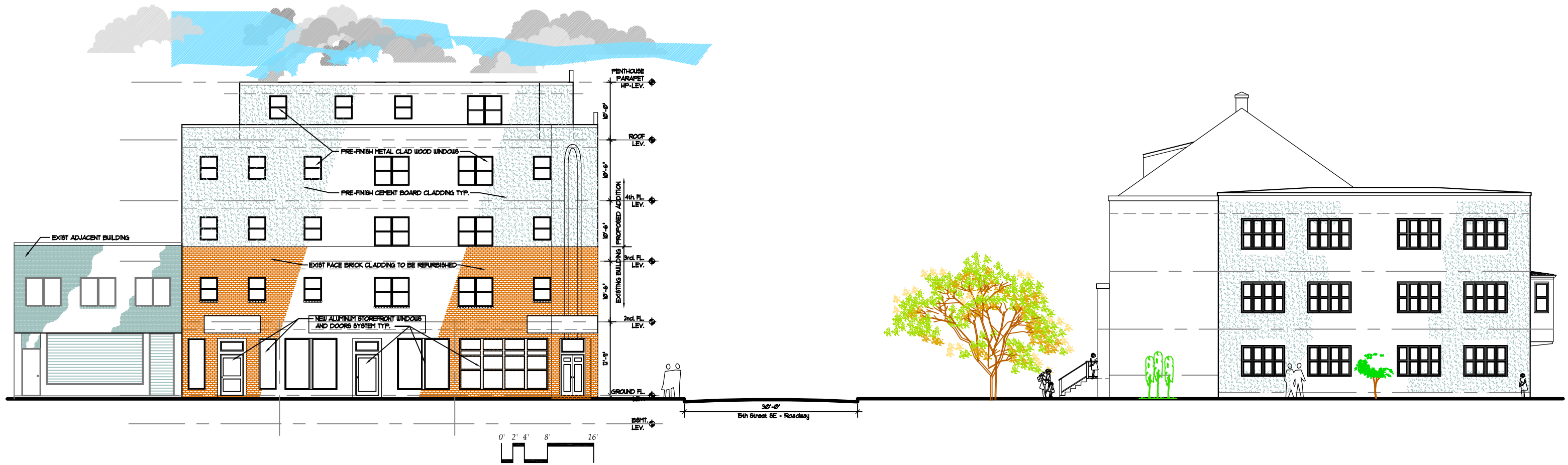

1 NORTH ELEVATION.
SCALE: N.T.S.

Architectural Solutions LLC
 1323 Fenwick Lane, - Silver Spring, Maryland 20910
 VOICE 301-562-8877 FAX 301-562-8937
 E-MAIL: www.Arch-Sol.biz WEB: www.Arch-Sol.biz
 October 24th 2017 AS LLC Job #: 16-10
© Reproduction or reuse, in whole or part, without written permission is forbidden.

EXISTING BUILDING RENOVATION/ADDITION
 @
 1916 15th Street SE, Washington DC 20020.

Mr. Yosief Issiet Maharai - Owner:
 202-744-7946 issietym@gmail.com
 SIM Development LLC

A
9.1

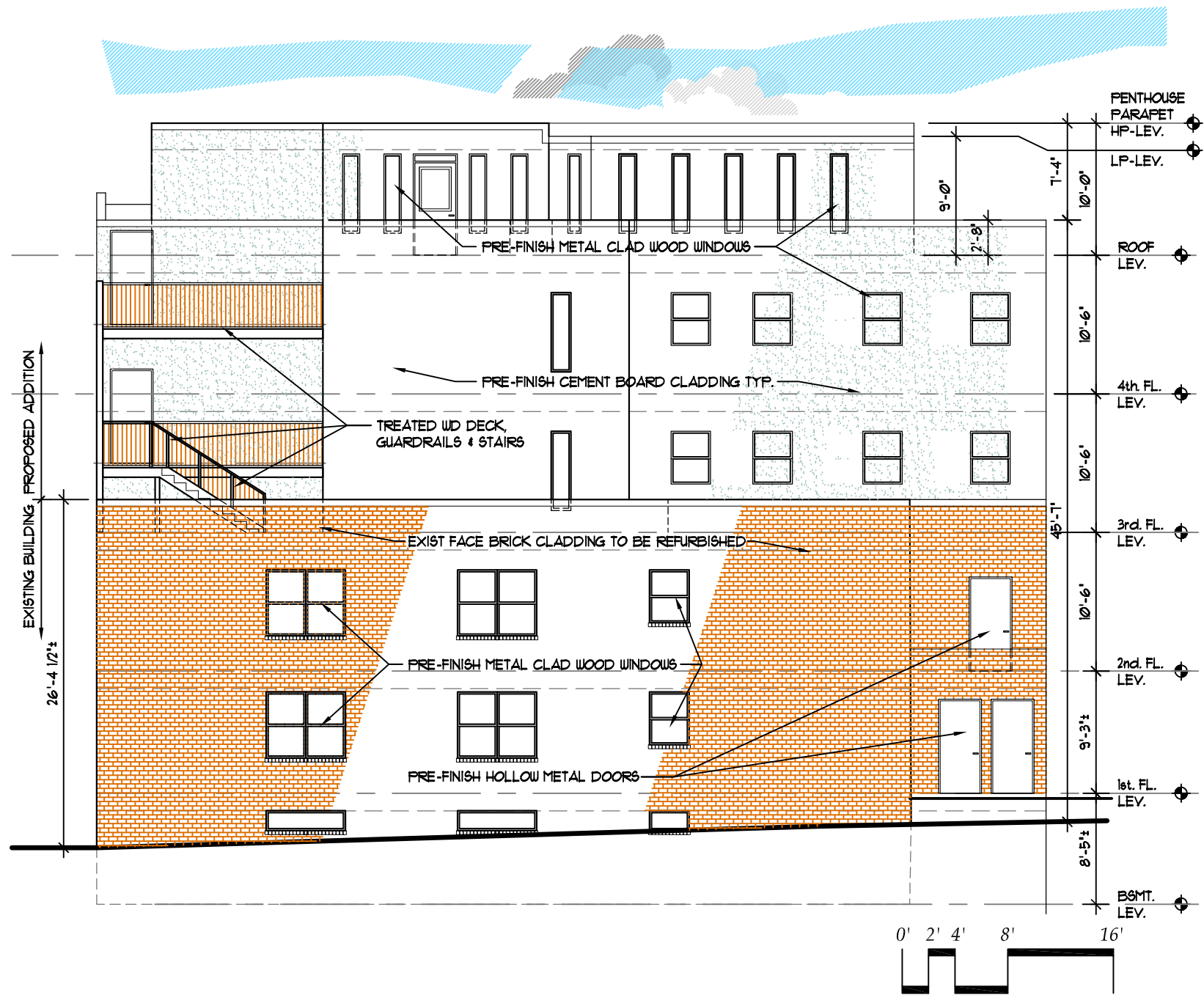

1 SOUTH ELEVATION.
SCALE: 3/32" = 1'-0"

Architectural Solutions LLC
 1323 Fenwick Lane, - Silver Spring, Maryland 20910
 VOICE 301-562-8877 FAX 301-562-8937
 E-MAIL: www.Arch-Sol.biz WEB: www.Arch-Sol.biz
 November 29th 2017 AS LLC Job #: 16-10
© Reproduction or reuse, in whole or part, without written permission is forbidden.

EXISTING BUILDING RENOVATION/ADDITION
 @
 1916 15th Street SE, Washington DC 20020.

Mr. Yosief Issiet Maharai - Owner:
 202-744-7946 issietym@gmail.com
 SIM Development LLC

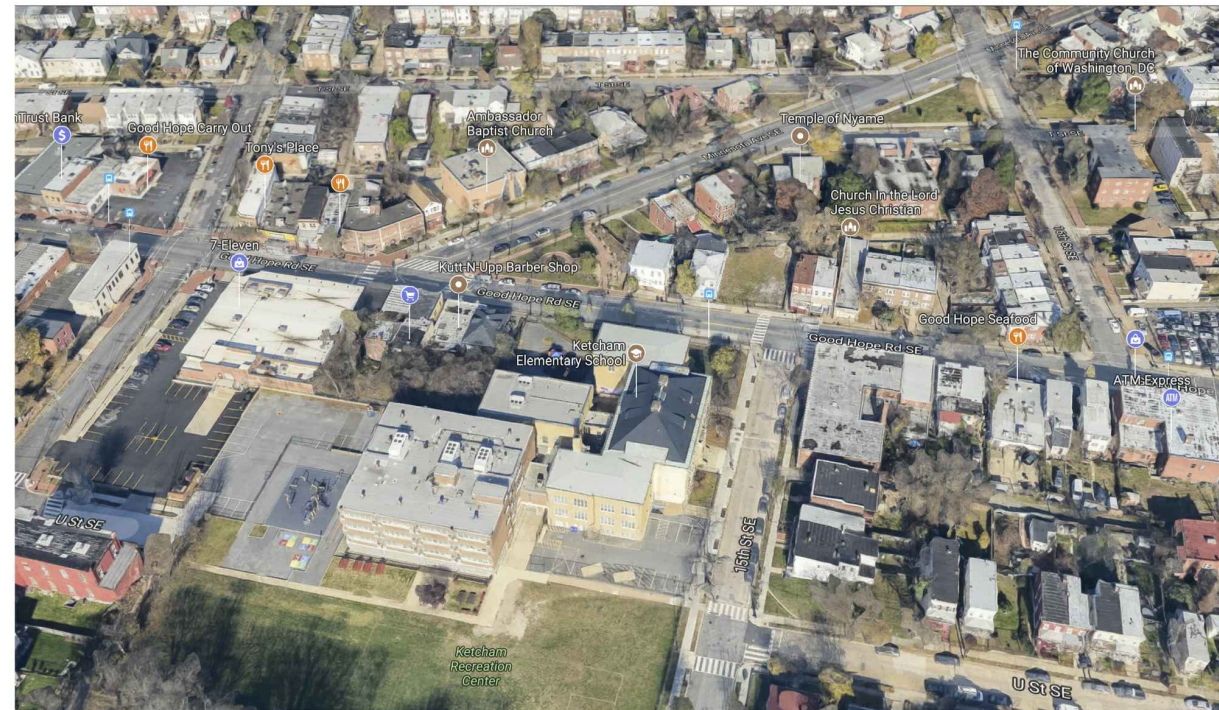
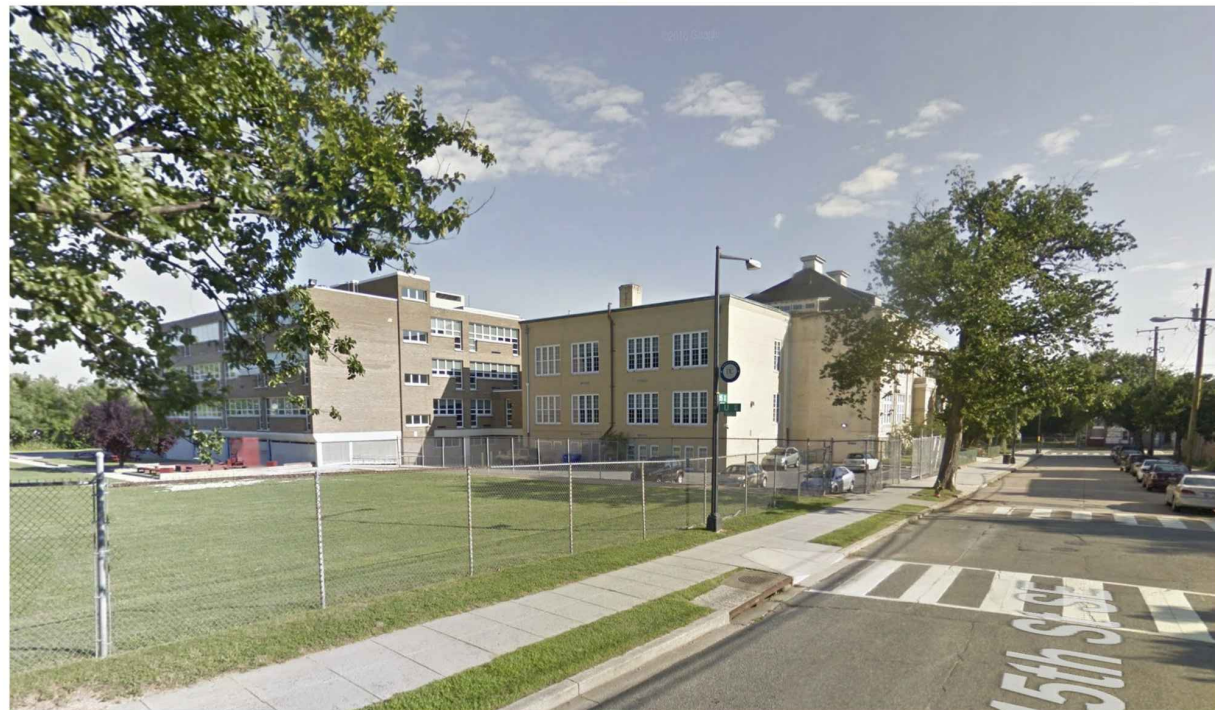
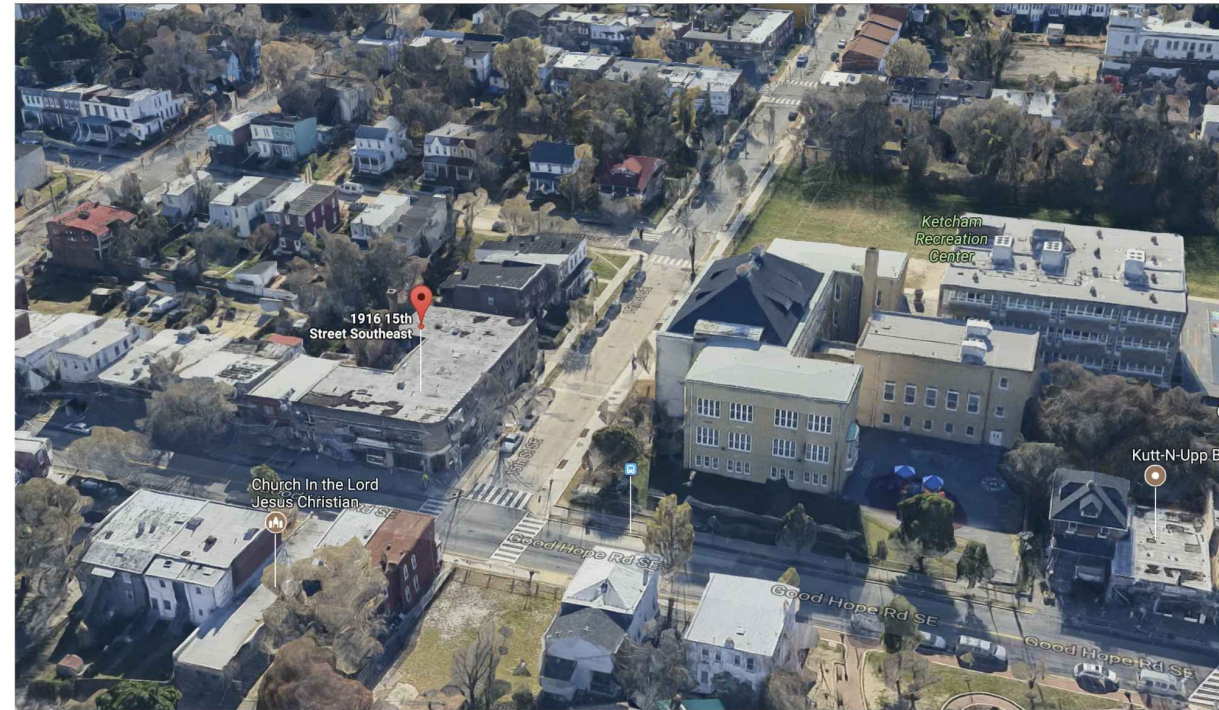
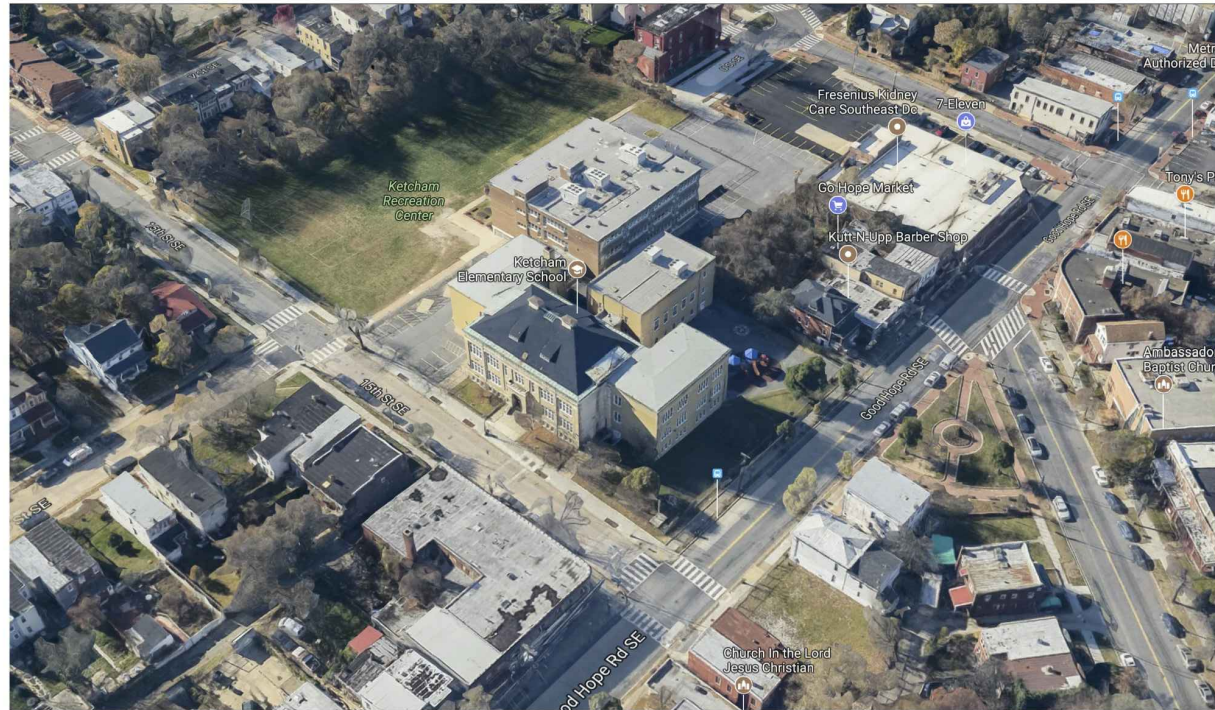

VICINITY PICTURES
SCALE: N.T.S.

Architectural Solutions LLC
1323 Fentwick Lane, - Silver Spring, Maryland 20910
VOICE 301-562-8877 FAX 301-562-8937
E-MAIL: www.Arch-Sol.biz WEB: www.Arch-Sol.biz
November 29th 2017 AS LLC Job #: 16-10
© Reproduction or reuse, in whole or part, without written permission is forbidden.

EXISTING BUILDING RENOVATION/ADDITION
@
1916 15th Street SE, Washington DC 20020.

Mr. Yosief Issiet Maharai - Owner:
202-744-7946 issietym@gmail.com
SIM Development LLC

A
13



Architectural Solutions LLC

1323 Fenwick Lane, - Silver Spring, Maryland 20910
 VOICE 301-562-8877 FAX 301-562-8937
 E-MAIL: www.Arch-Sol.biz WEB: www.Arch-Sol.biz
 NOVEMBER 29, 2017 AS LLC Job #: 16-10

© Reproduction or reuse, in whole or part, without written permission is forbidden.

EXISTING BUILDING RENOVATION/ADDITION

@

1916 15th Street SE, Washington DC 20020.

Mr. Yosief Issiet Maharai - Owner:
 202-744-7946 issietym@gmail.com
 SIM Development LLC

3D
1



Architectural Solutions LLC

1323 Fenwick Lane, - Silver Spring, Maryland 20910
 VOICE 301-562-8877 FAX 301-562-8937
 E-MAIL: www.Arch-Sol.biz WEB: www.Arch-Sol.biz
 NOVEMBER 29, 2017 AS LLC Job #: 16-10

© Reproduction or reuse, in whole or part, without written permission is forbidden.

EXISTING BUILDING RENOVATION/ADDITION

@

1916 15th Street SE, Washington DC 20020.

Mr. Yosief Issiet Maharai - Owner:
 202-744-7946 issietym@gmail.com
 SIM Development LLC

3D
2



Architectural Solutions LLC

1323 Fenwick Lane, - Silver Spring, Maryland 20910
 VOICE 301-562-8877 FAX 301-562-8937
 E-MAIL: www.Arch-Sol.biz WEB: www.Arch-Sol.biz
 NOVEMBER 29, 2017 AS LLC Job #: 16-10

© Reproduction or reuse, in whole or part, without written permission is forbidden.

EXISTING BUILDING RENOVATION/ADDITION

@
 1916 15th Street SE, Washington DC 20020.

Mr. Yosief Issiet Maharai - Owner:
 202-744-7946 issietym@gmail.com
 SIM Development LLC

3D
3