

2 PROPOSED REAR ELEVATION - ALLEY VIEW
A0004 SCALE: 1/4" = 1'-0"

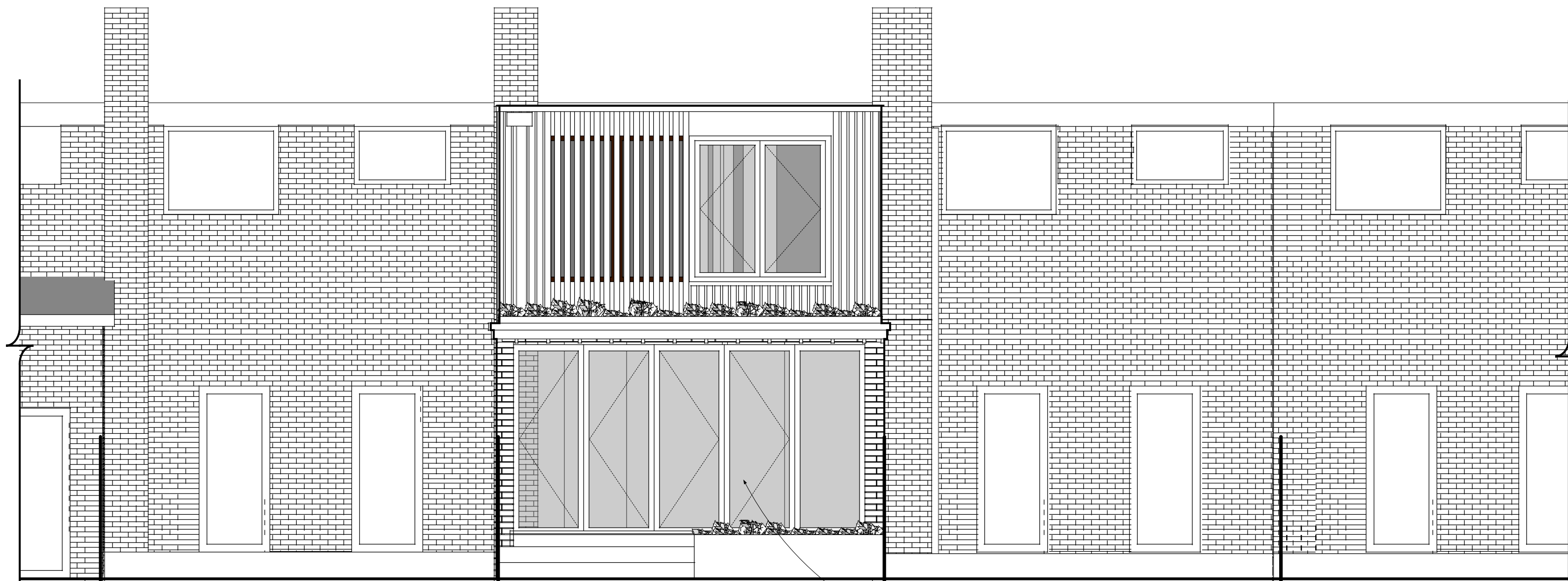

1 PROPOSED REAR ELEVATION
A0004 SCALE: 1/4" = 1'-0"

FOLDING DOOR SYSTEM

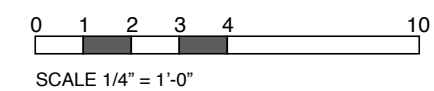

Studio CrowleyHall, PLLC
1402 Meridian Place, NW
Washington, DC 20010
(202)387-3003

Peng Wu & Adams Ross
1739 Harvard Pl, NW
Washington DC

PROPOSED REAR
ELEVATIONS

ISSUE
05/17 DESIGN REVIEW

Board of Zoning Adjustment
District of Columbia
CASE NO. 13650

A0005

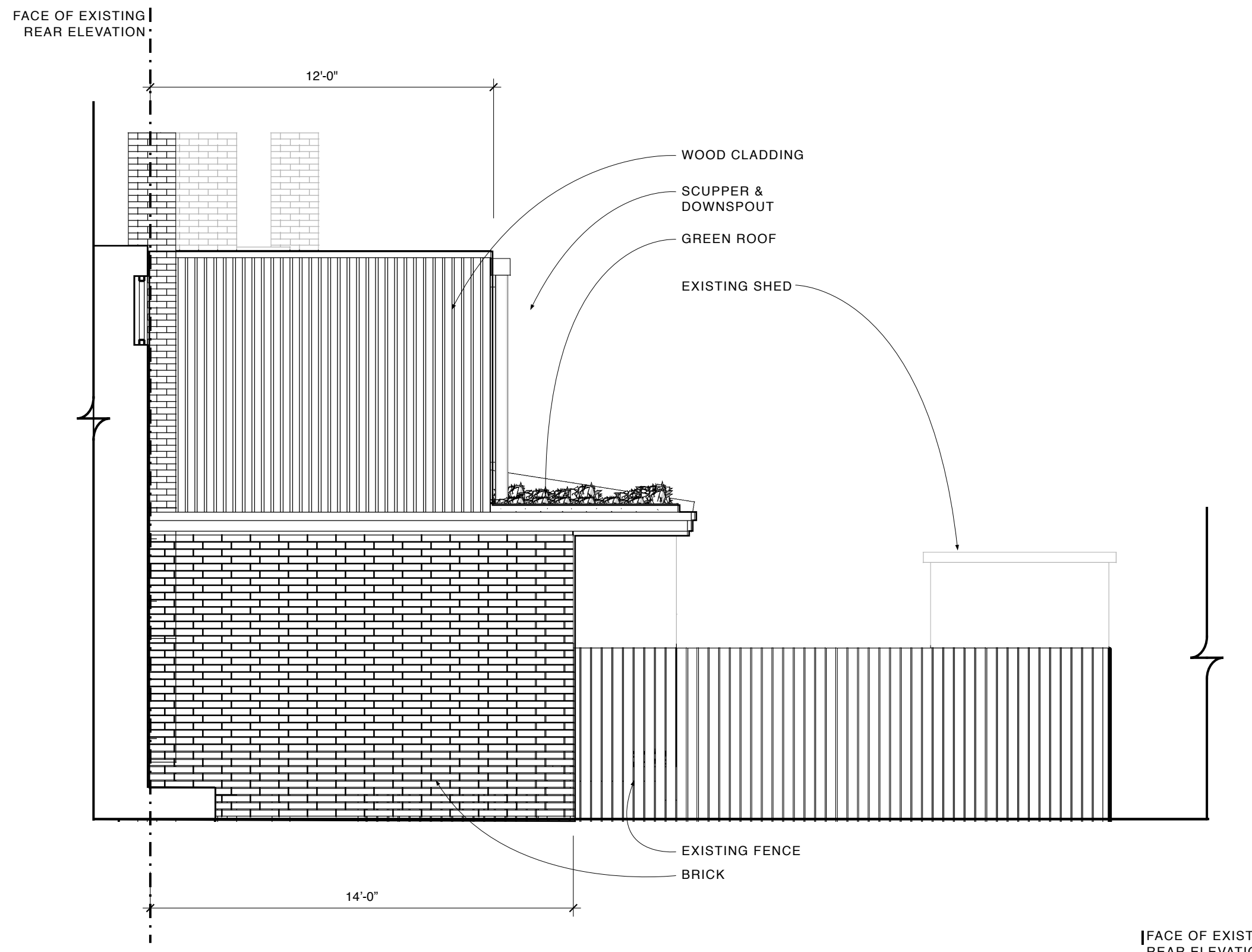

3 PROPOSED EAST ELEVATION
A0005 SCALE: 1/4" = 1'-0"

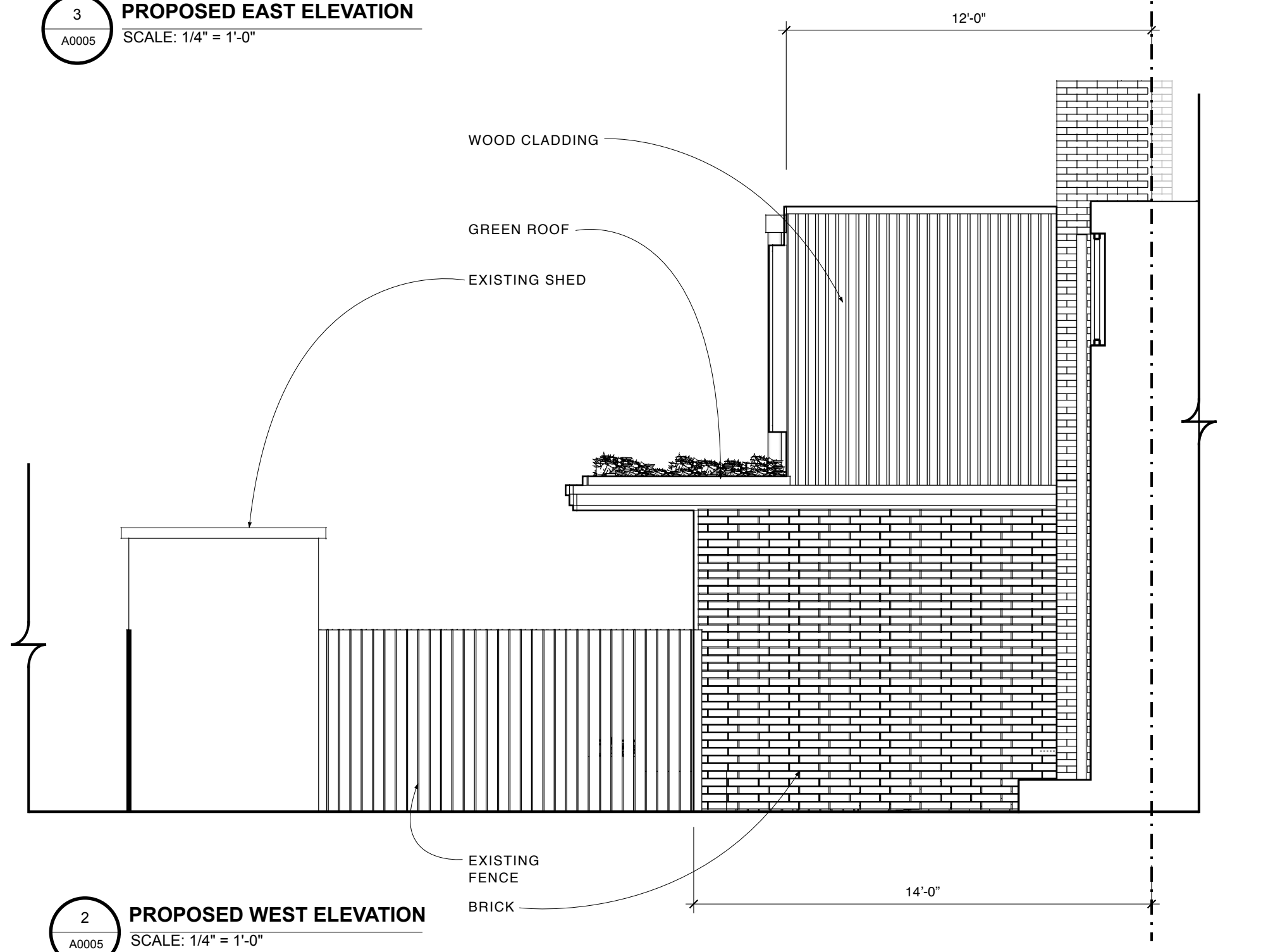

2 PROPOSED WEST ELEVATION
A0005 SCALE: 1/4" = 1'-0"

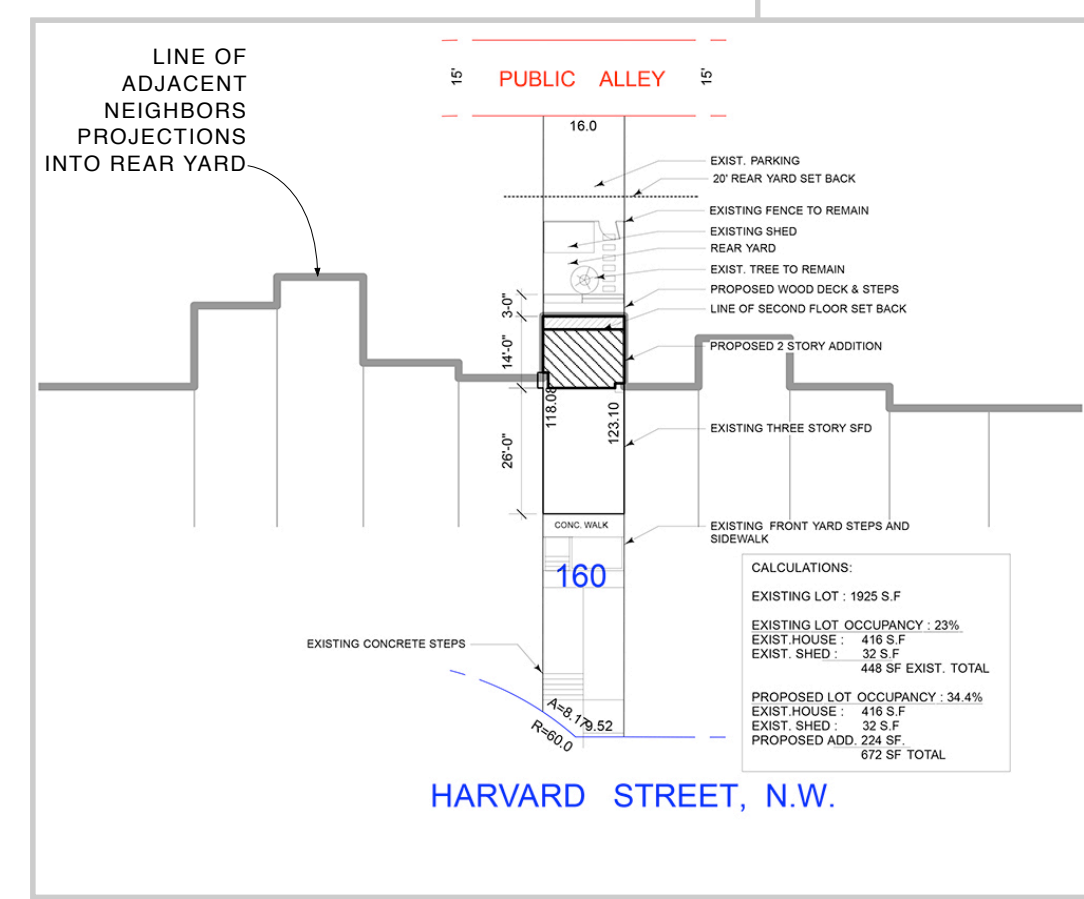

1 SITE PLAN
A0005 NTS

0 1 2 3 4 10
SCALE 1/4" = 1'-0"



Studio CrowleyHall, PLLC
1402 Meridian Place, NW
Washington, DC 20010
(202)387-3003

Peng Wu & Adams Ross
1739 Harvard Pl, NW
Washington DC

PROPOSED ELEVATIONS & SITE PLAN

ISSUE
09/05/17 DESIGN REVIEW

A0006

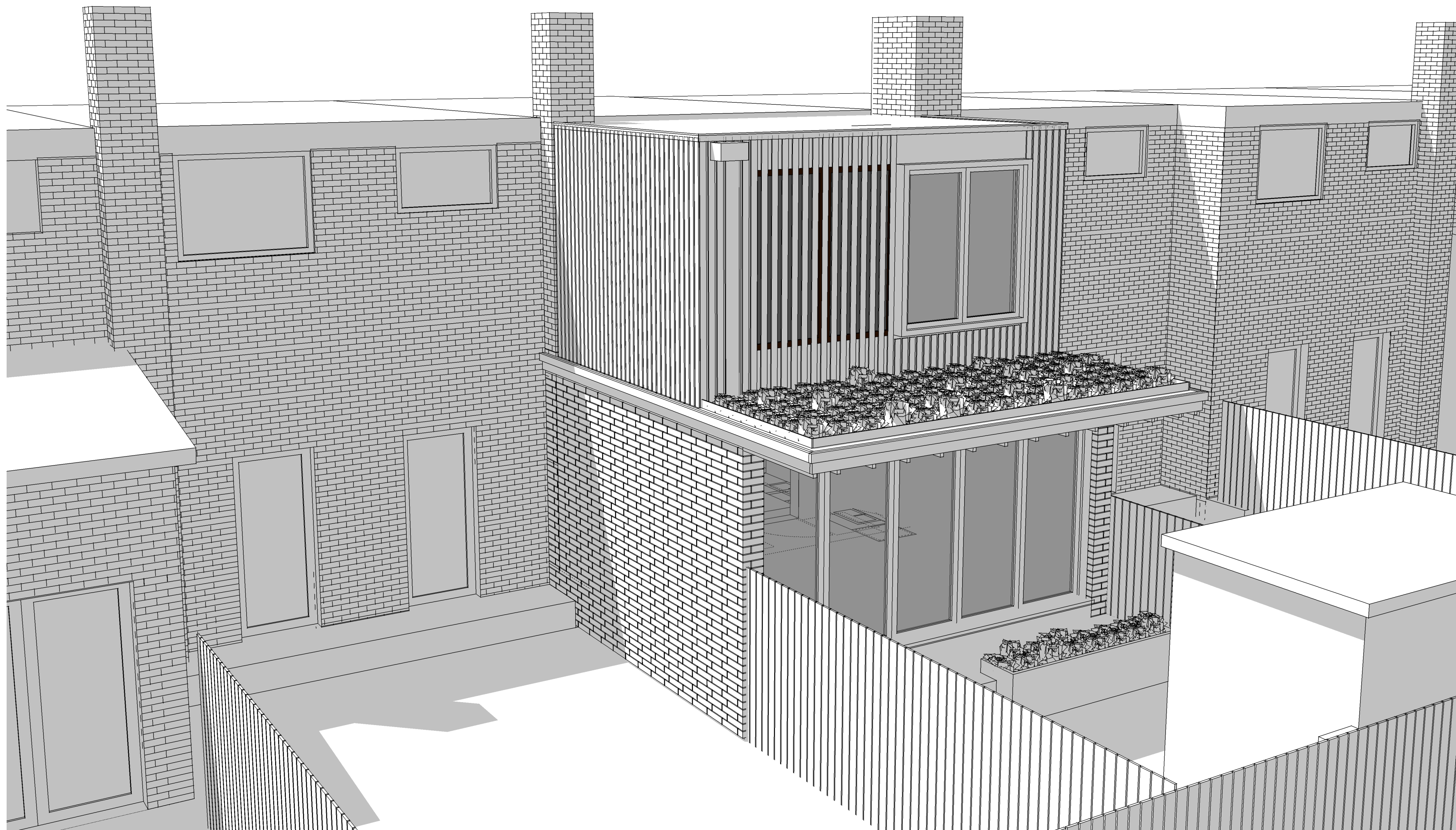

Studio CrowleyHall, PLLC

1402 Meridian Place, NW
Washington, DC 20010
(202)387-3003

Peng Wu & Adams Ross
1739 Harvard Pl, NW
Washington DC

EAST PERSPECTIVE

ISSUE
09/05/17 DESIGN REVIEW

1 EAST PERSPECTIVE
A0006 NTS

A0007

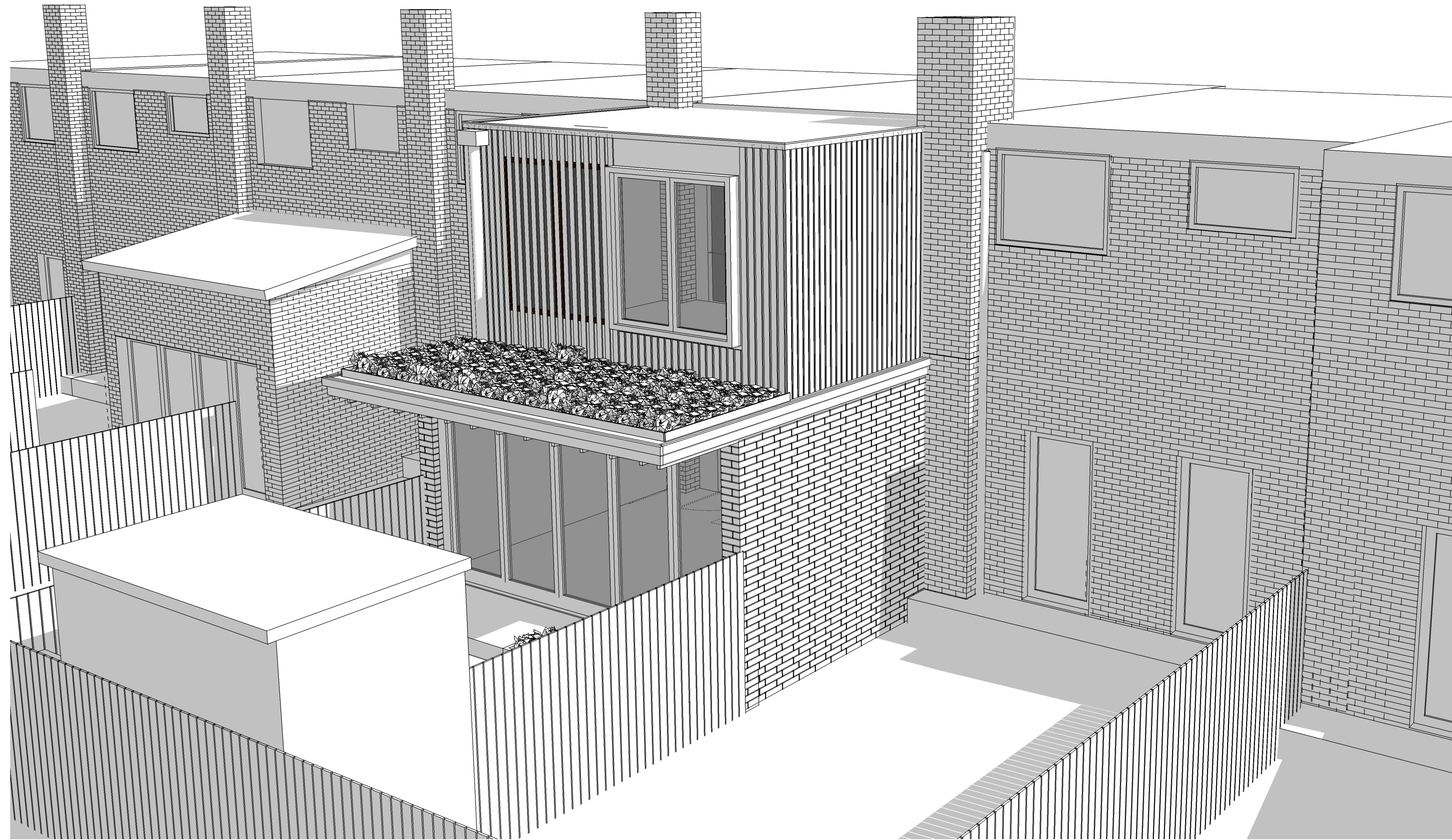

Studio CrowleyHall, PLLC

1402 Meridian Place, NW
Washington, DC 20010
(202)387-3003

Peng Wu & Adams Ross
1739 Harvard Pl, NW
Washington DC

WEST PERSPECTIVE

ISSUE
09/06/17 DESIGN REVIEW

1 WEST PERSPECTIVE
A0007 NTS

A0008