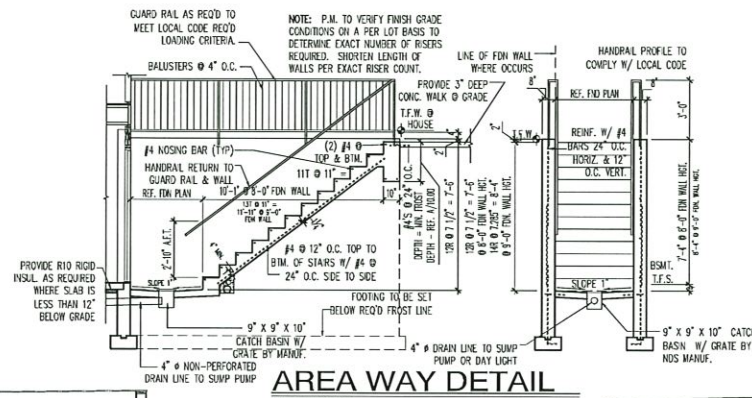

Exhibit I

These plans are conditionally approved as submitted or noted during plan review. They are subject to field inspection. Approved plans must be kept on site and are needed for all inspections. No changes or modifications to these plans. Changes require a separate permit with the revised plans. Permits are required for trade work not shown on the plans.

Plumbing Review - Wayne Ferguson - 03-31-17
 Mechanical Review - Wayne Ferguson - 03-31-17
 DC Water Review - Valad Bilwardi - 03-31-17
 Electrical Review - David Nghinh - 03-31-17
 DC Fire Review - Charles Estep - 03-31-17
 Structural Review - Wayne Ferguson - 03-31-17
 Green Review - Robert Campbell - 03-31-17

DC PERMIT CENTER
 10530 WARWICK AVENUE
 FAIRFAX, VA 22030
 Phone: 703.295.2250 • Fax: 703.295.2251



PROVIDE 1" RIGID OVER SHEATHING = R-5 WITH 2" SPRAY FOAM TO UNDERSIDE OF ROOF SHEATHING = R-13.2 WITH COMPRESSED R-38 UNFACED BATT = R-32 TOTAL OF R-50.2 (PROVIDE 1 LAYER THERMOPLY OR DRYWALL TO BOTTOM OF ROOF TRUSSES)

TPO ROOF MEMBRANE DIRECT APPLIED 1" RIGID INSULATION BOARD OVER 5/8" FERATED PLYWOOD SHEATHING
 2X6 42" PARAPET WALL (1 HOUR FIRE RATED WALL)

2X6 42" PARAPET WALL (1 HOUR FIRE RATED WALL)
 TPO ROOF MEMBRANE DIRECT APPLIED 1" RIGID INSULATION BOARD OVER 5/8" FERATED PLYWOOD SHEATHING
 PROVIDE 1" RIGID OVER SHEATHING = R-5 WITH 2" SPRAY FOAM TO UNDERSIDE OF ROOF SHEATHING = R-13.2 WITH COMPRESSED R-38 UNFACED BATT = R-32 TOTAL OF R-50.2 (PROVIDE 1 LAYER THERMOPLY OR DRYWALL TO BOTTOM OF ROOF TRUSSES)
 PROVIDE 36" GUARD & HANDRAIL PER CODE WHEN NEXT TO WALKING PATH

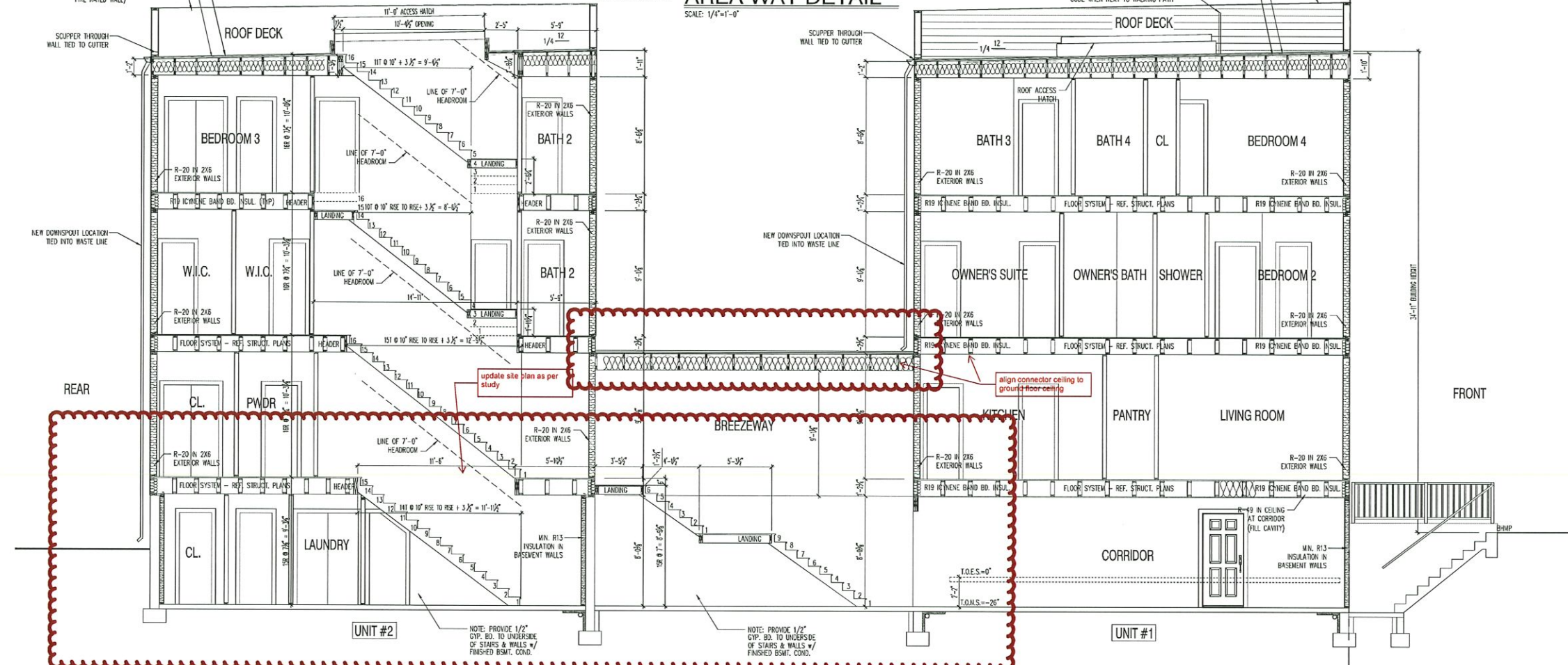

BUILDING SECTION
 SCALE: 1/4"=1'-0"

22x34 Plotted at 1/4"=1'-0" - 11x17 Plotted at 1/8" = 1'-0"

1125 7th St NE - STONY CREEK HOMES
 BUILDING SECTION



DRAWN BY:
 MCR
 DATE: 03/10/17
 REV No. DATE
 XXX XX-XX-XX

01.01.17

SHEET No.
 A5.2