

# TAB A

# PROPOSED BUILDING SUN STUDY - JUNE 22

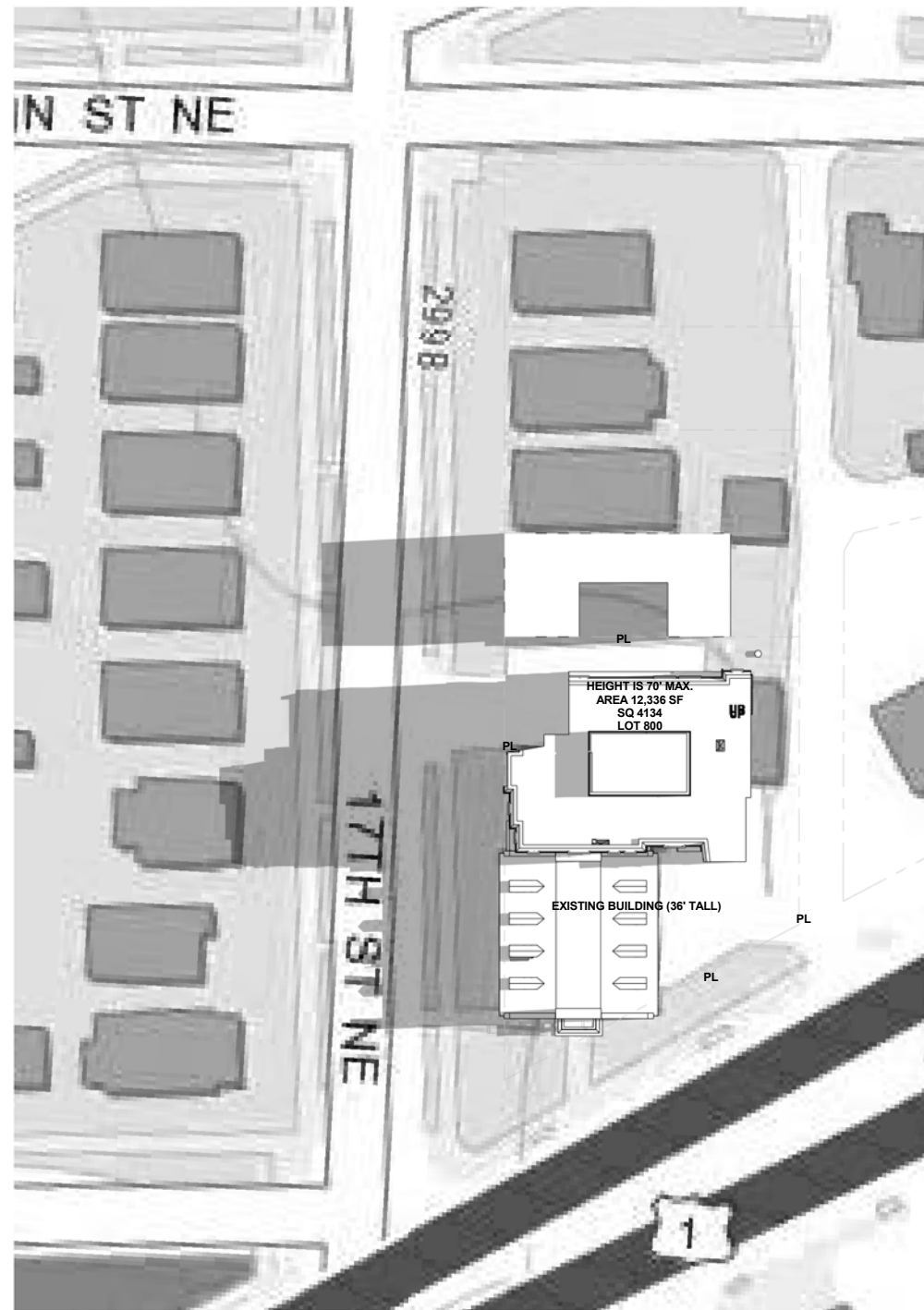

JUNE 22, 9AM

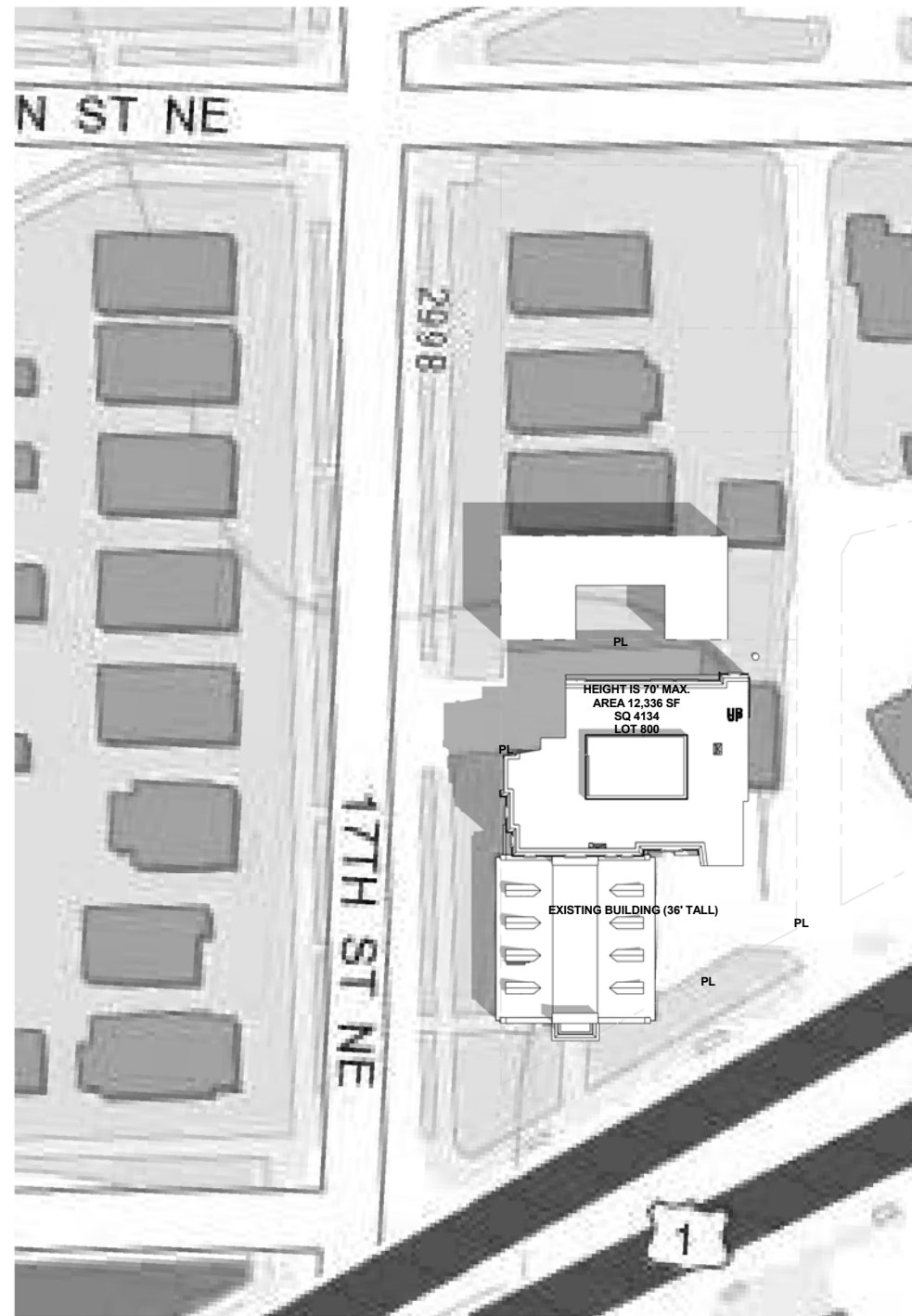

JUNE 22, 12PM

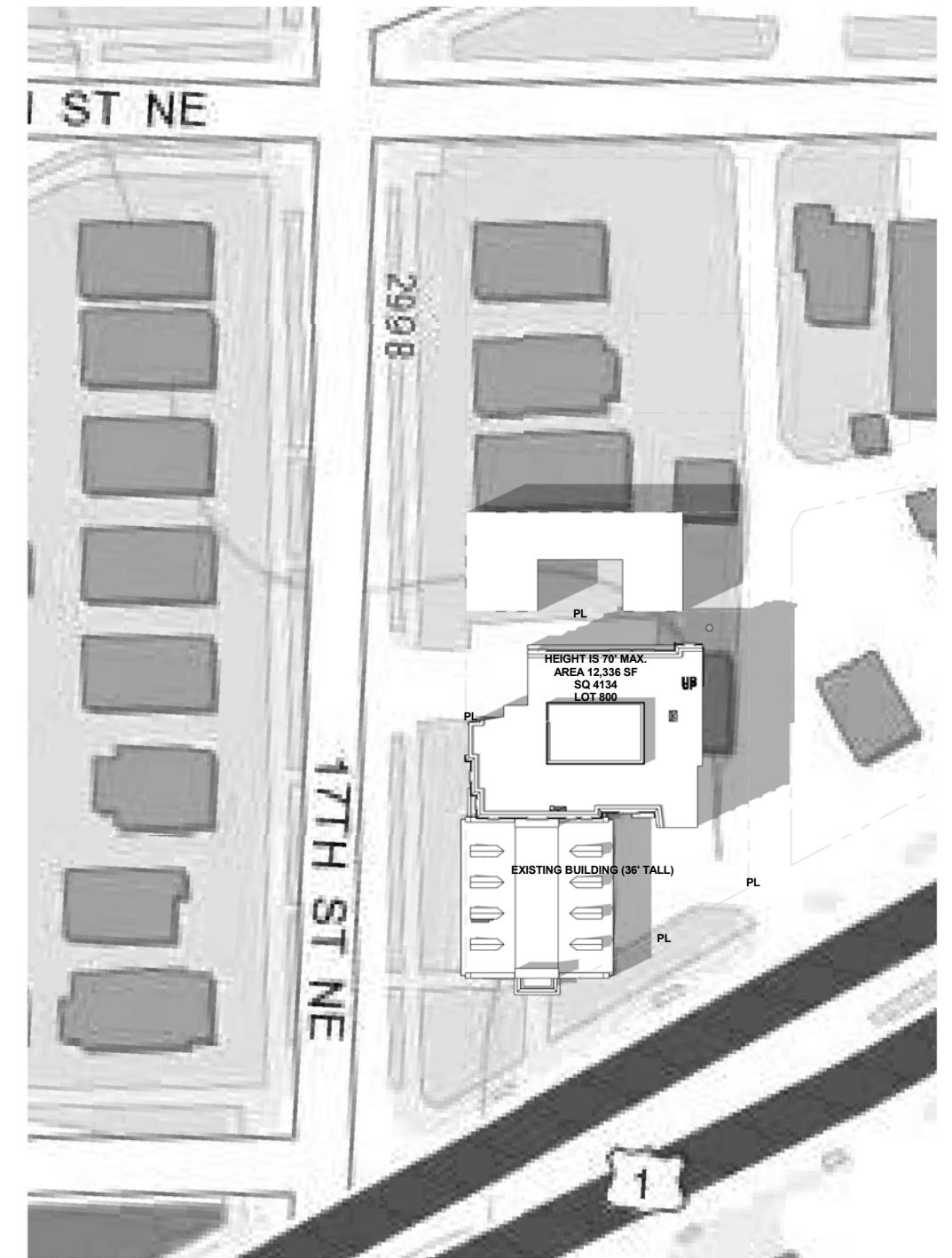

JUNE 22, 3PM



**R. MCGHEE & ASSOCIATES**  
ARCHITECTURE | INTERIOR DESIGN | HISTORIC PRESERVATION

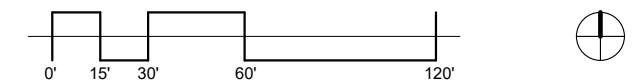

**SHORT-TERM HOUSING**

1700 Rhode Island Avenue, NE  
Washington, DC 20018

Issue Date:  
02/07/2017

# PROPOSED BUILDING SUN STUDY - MARCH 21



March 21, 9AM

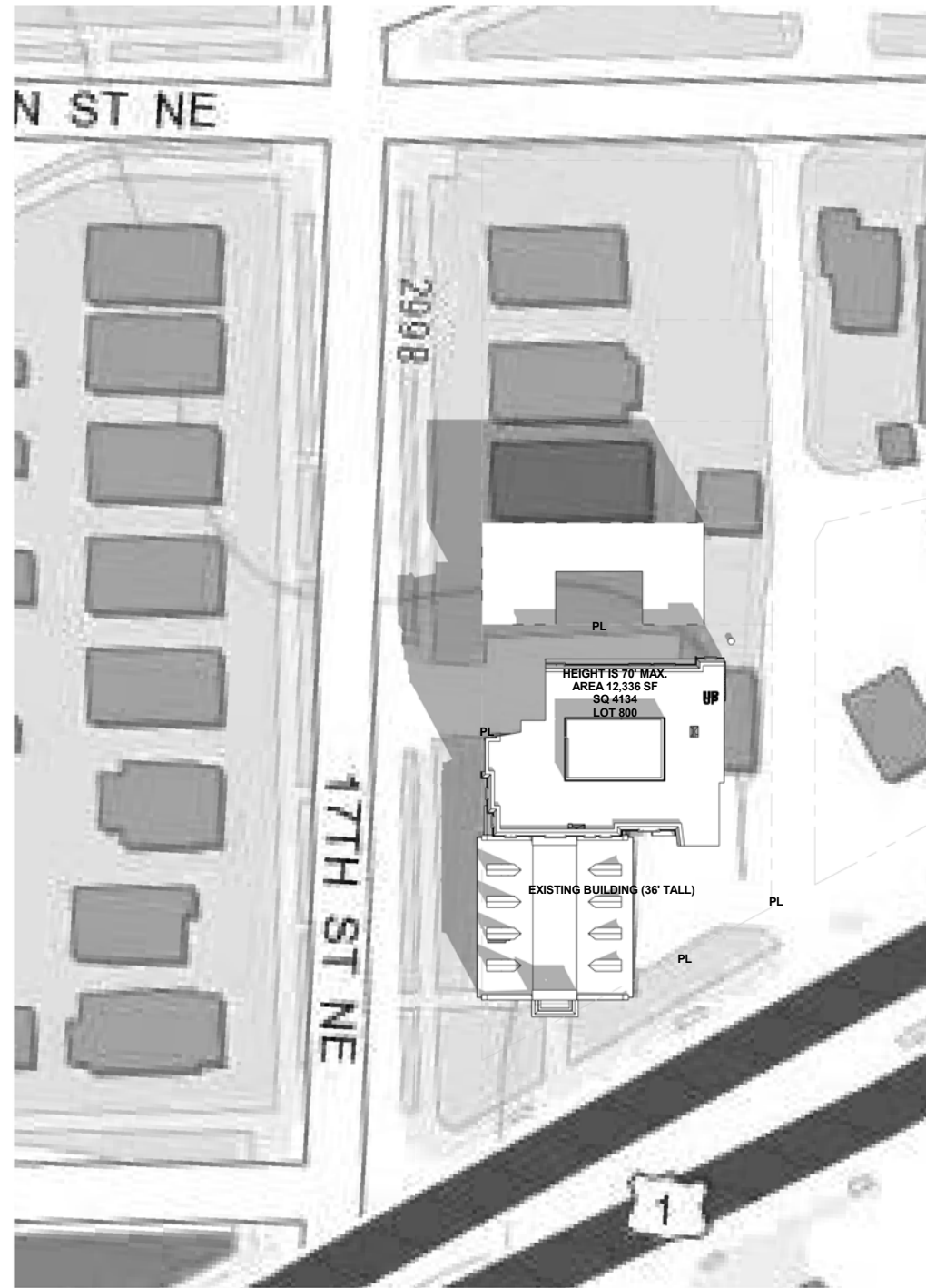

March 21, 12PM

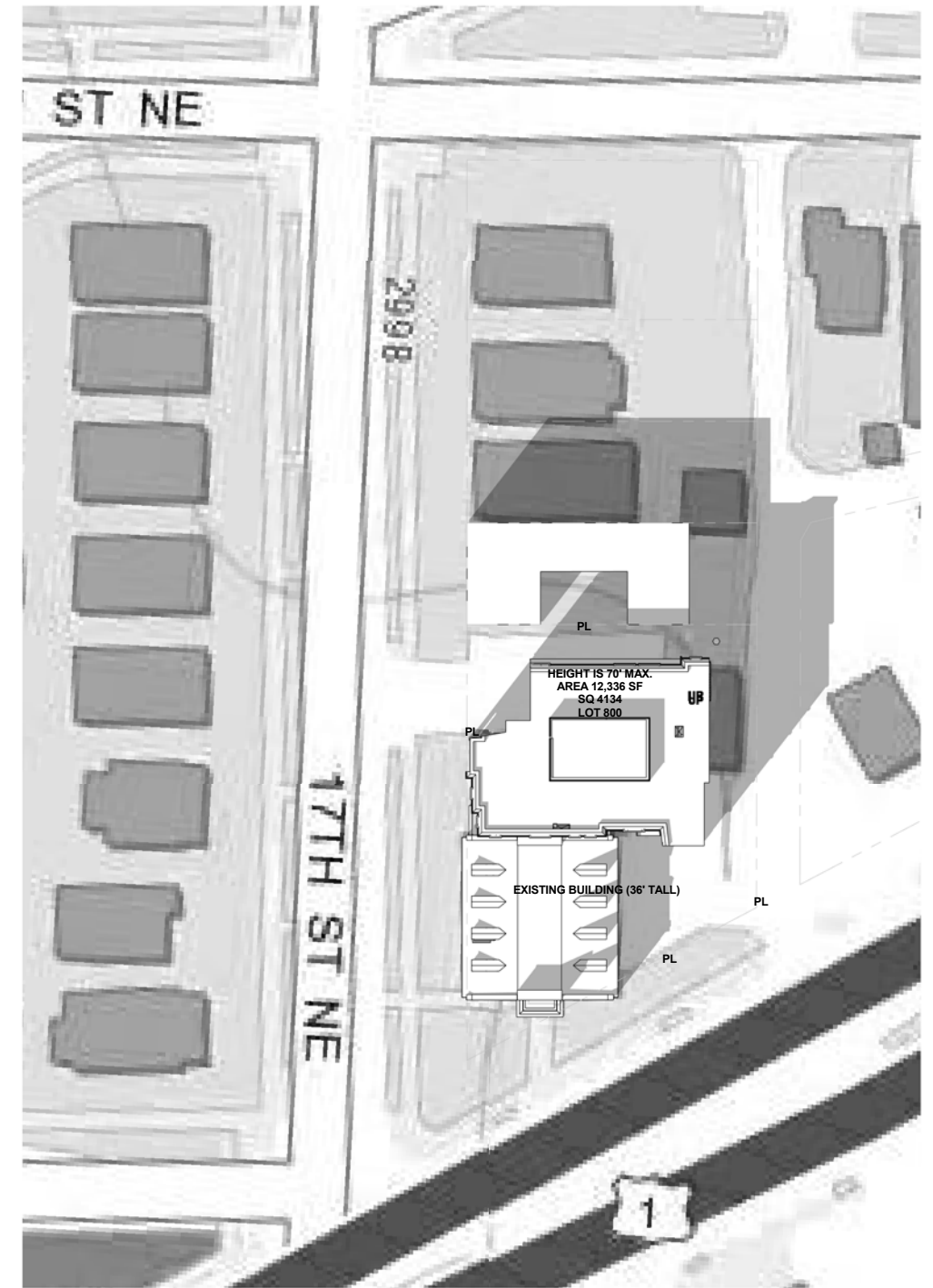

March 21, 3PM



**R. MCGHEE & ASSOCIATES**  
ARCHITECTURE | INTERIOR DESIGN | HISTORIC PRESERVATION

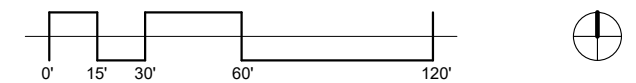

## SHORT-TERM HOUSING

1700 Rhode Island Avenue, NE  
Washington, DC 20018

Issue Date:  
02/07/2017

# PROPOSED BUILDING SUN STUDY - SEPTEMBER 21

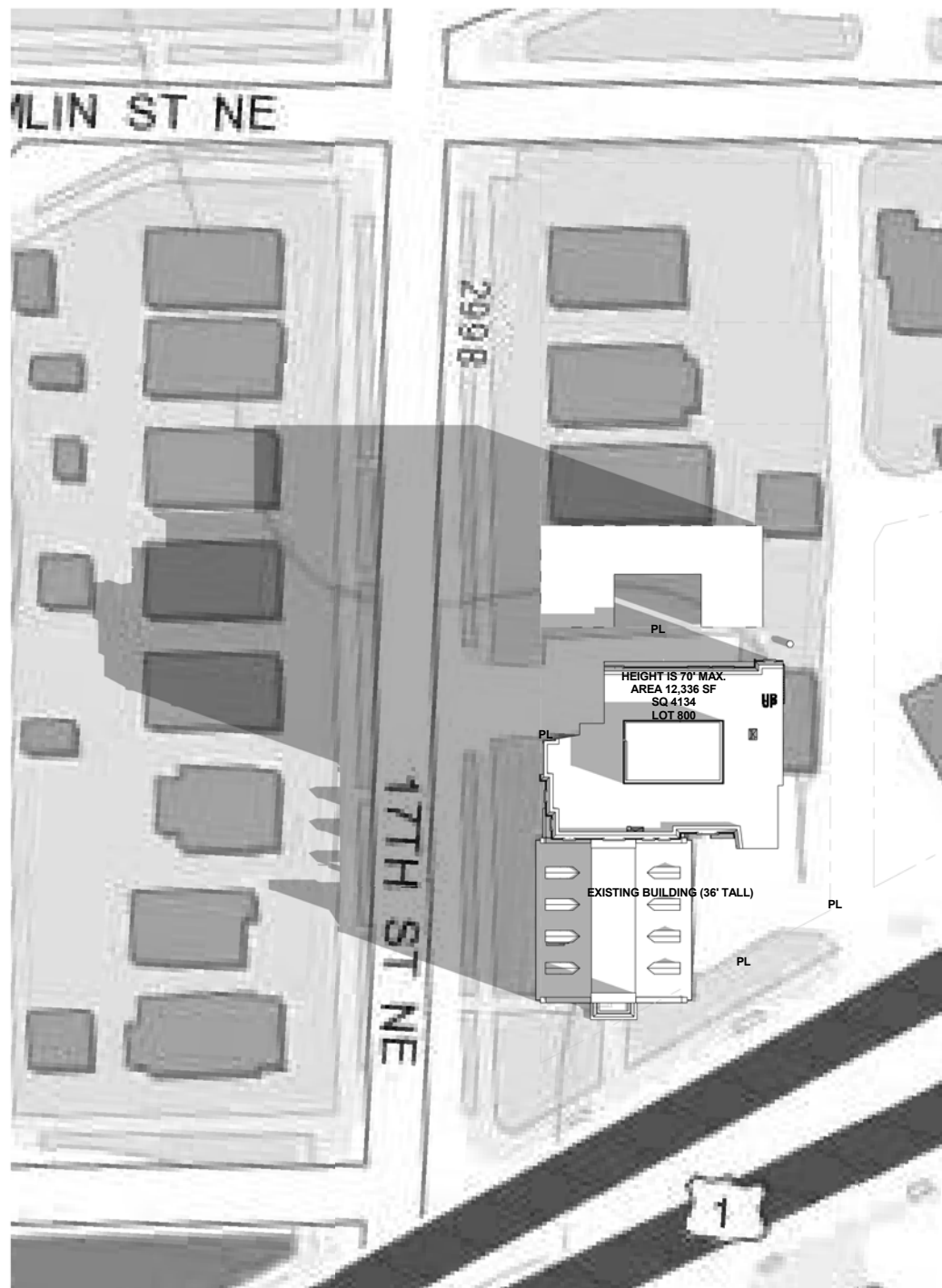

SEPTEMBER 21, 9AM

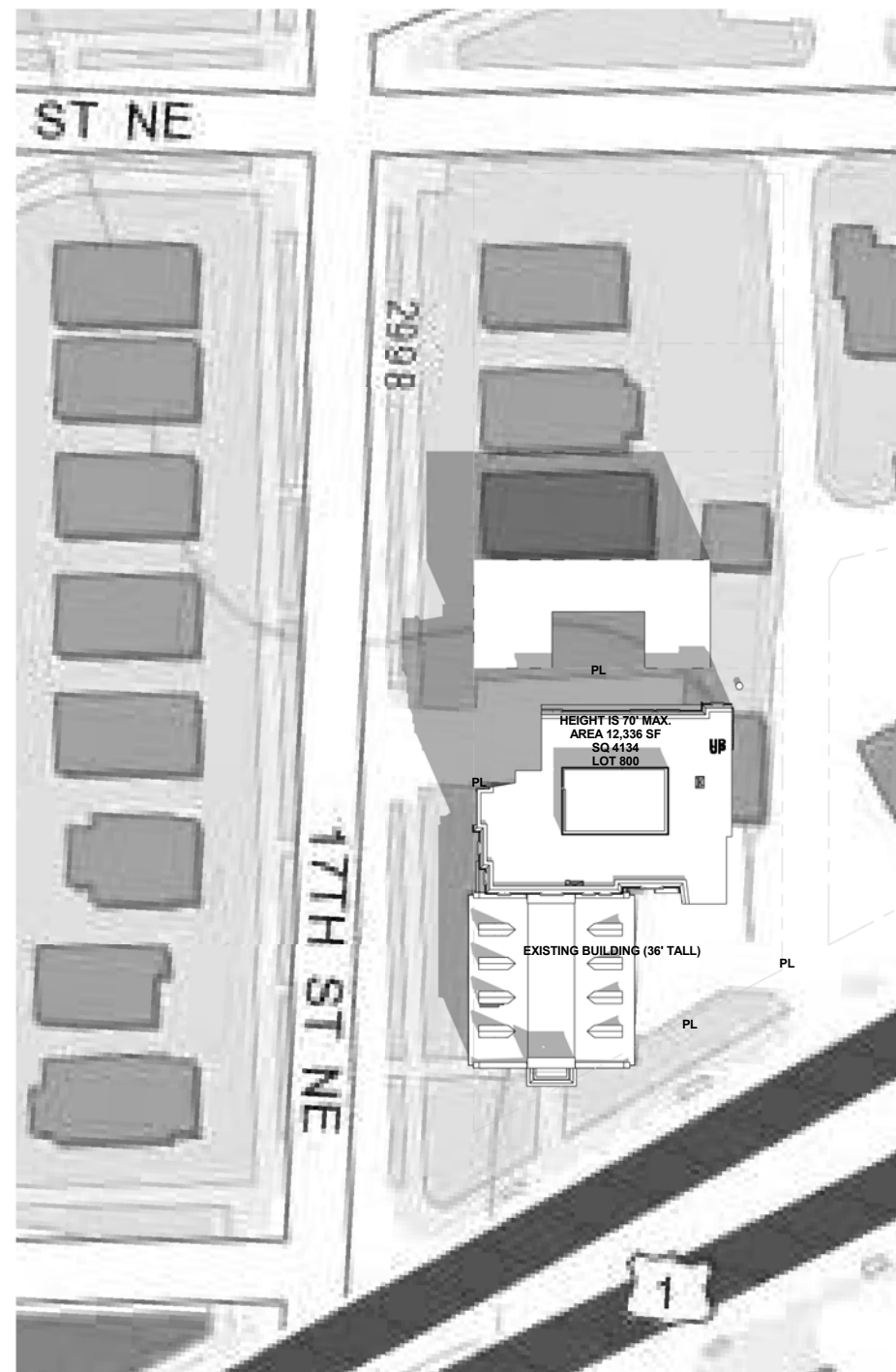

SEPTEMBER 21, 12PM

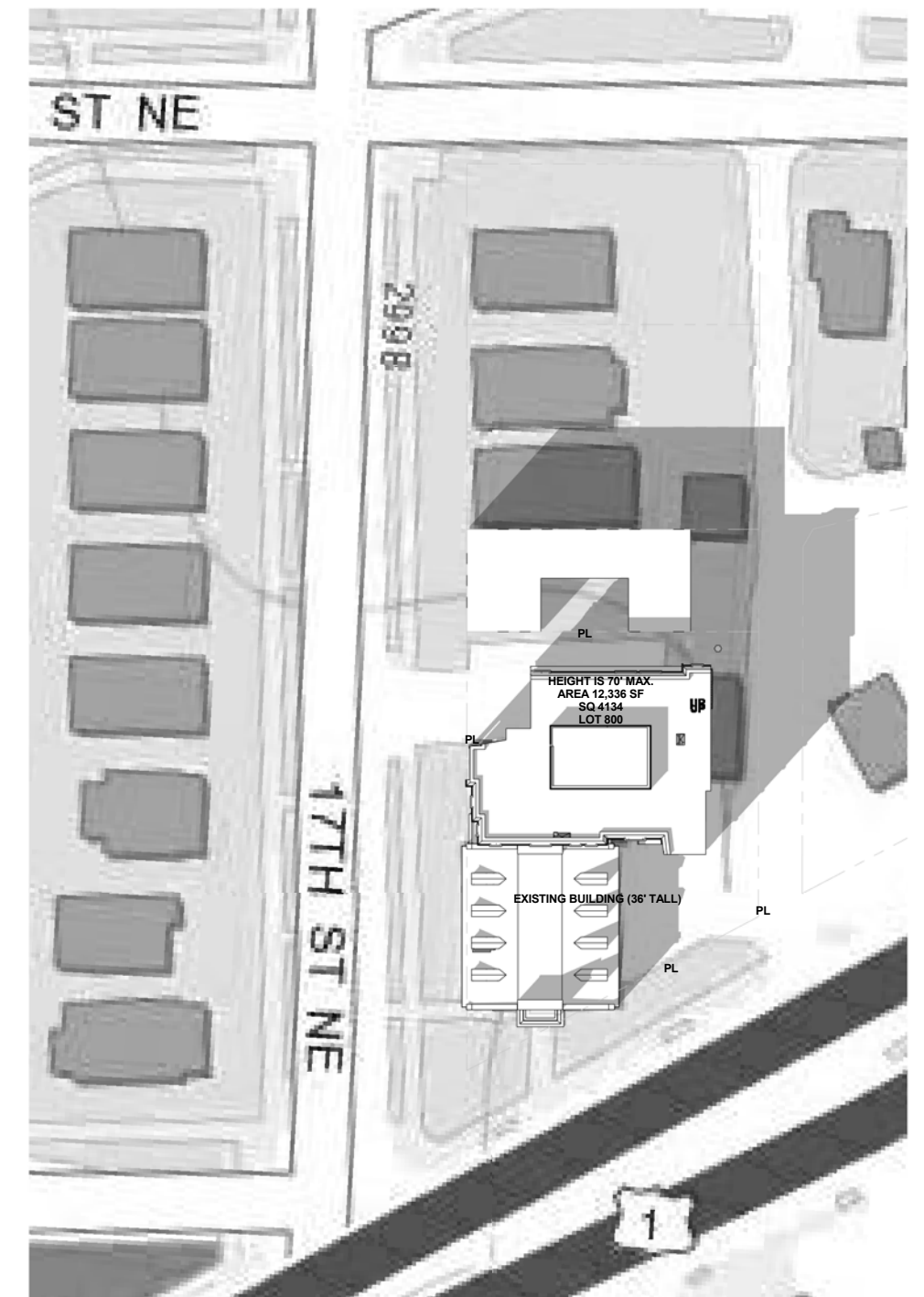

SEPTEMBER, 3PM



**R. MCGHEE & ASSOCIATES**  
ARCHITECTURE | INTERIOR DESIGN | HISTORIC PRESERVATION

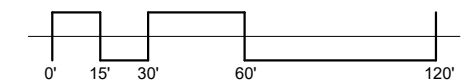

**SHORT-TERM HOUSING**

1700 Rhode Island Avenue, NE  
Washington, DC 20018

Issue Date:  
02/07/2017

# PROPOSED BUILDING SUN STUDY - DECEMBER 21

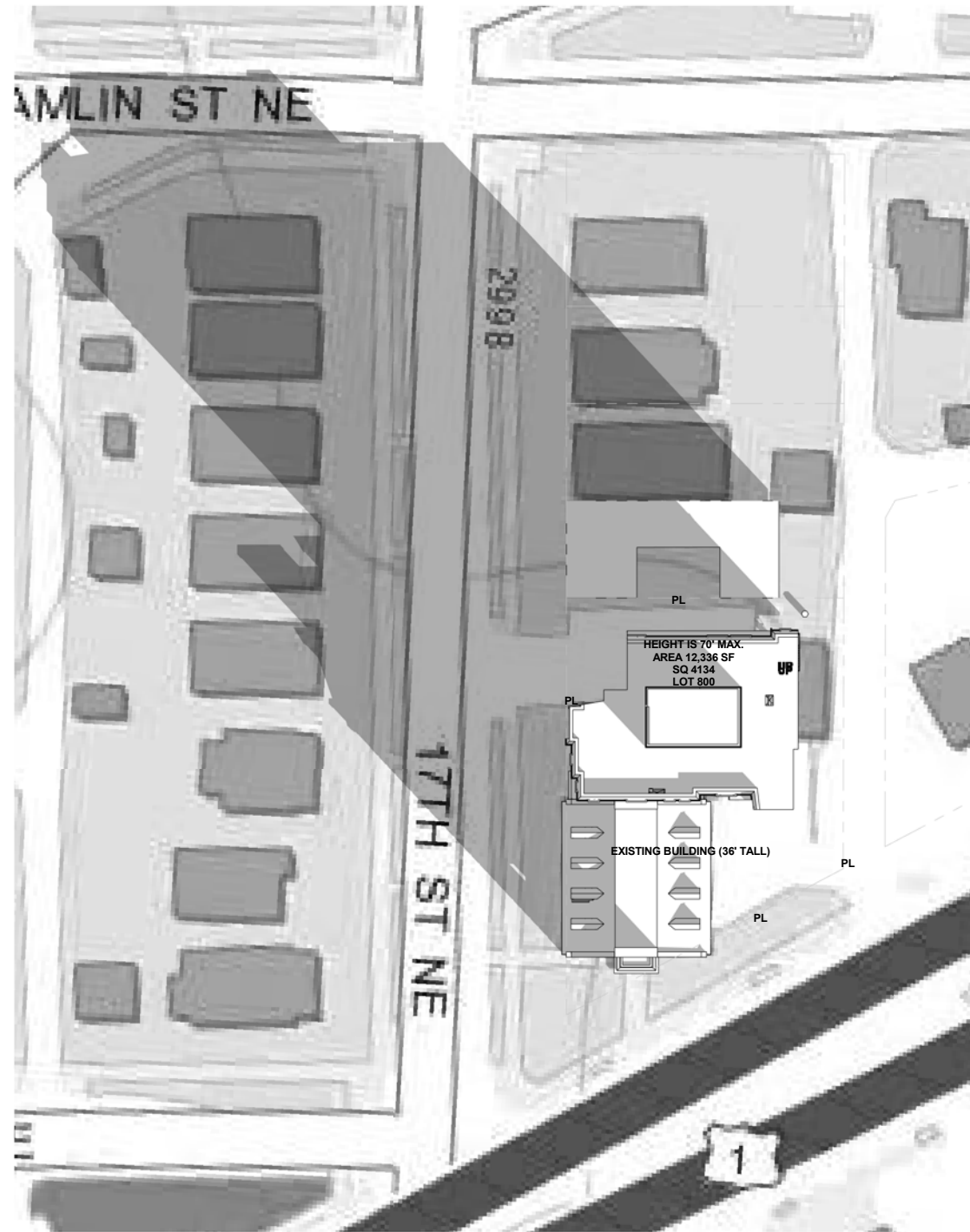

DECEMBER 21, 10 AM

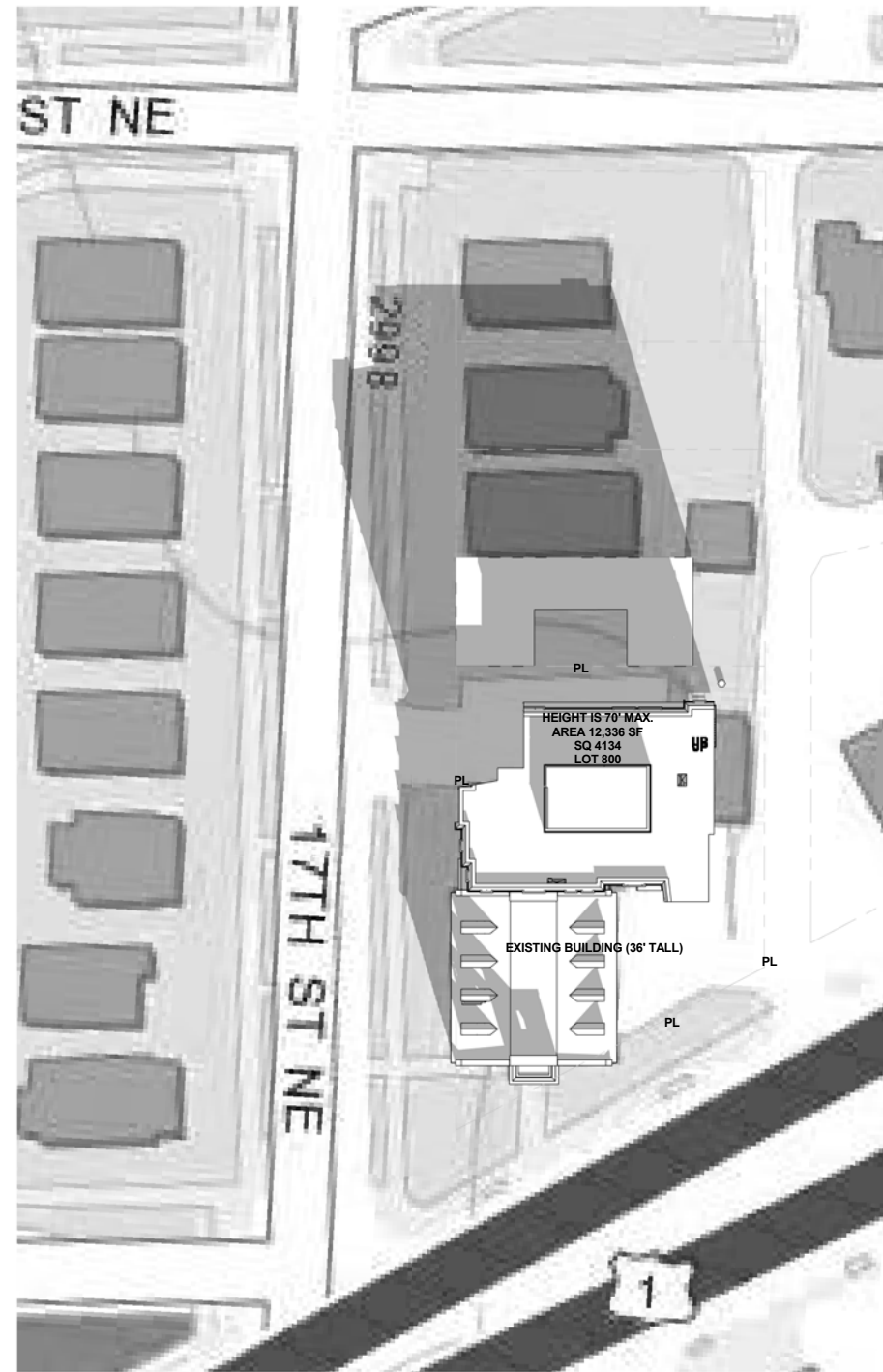

DECEMBER 21, 12PM

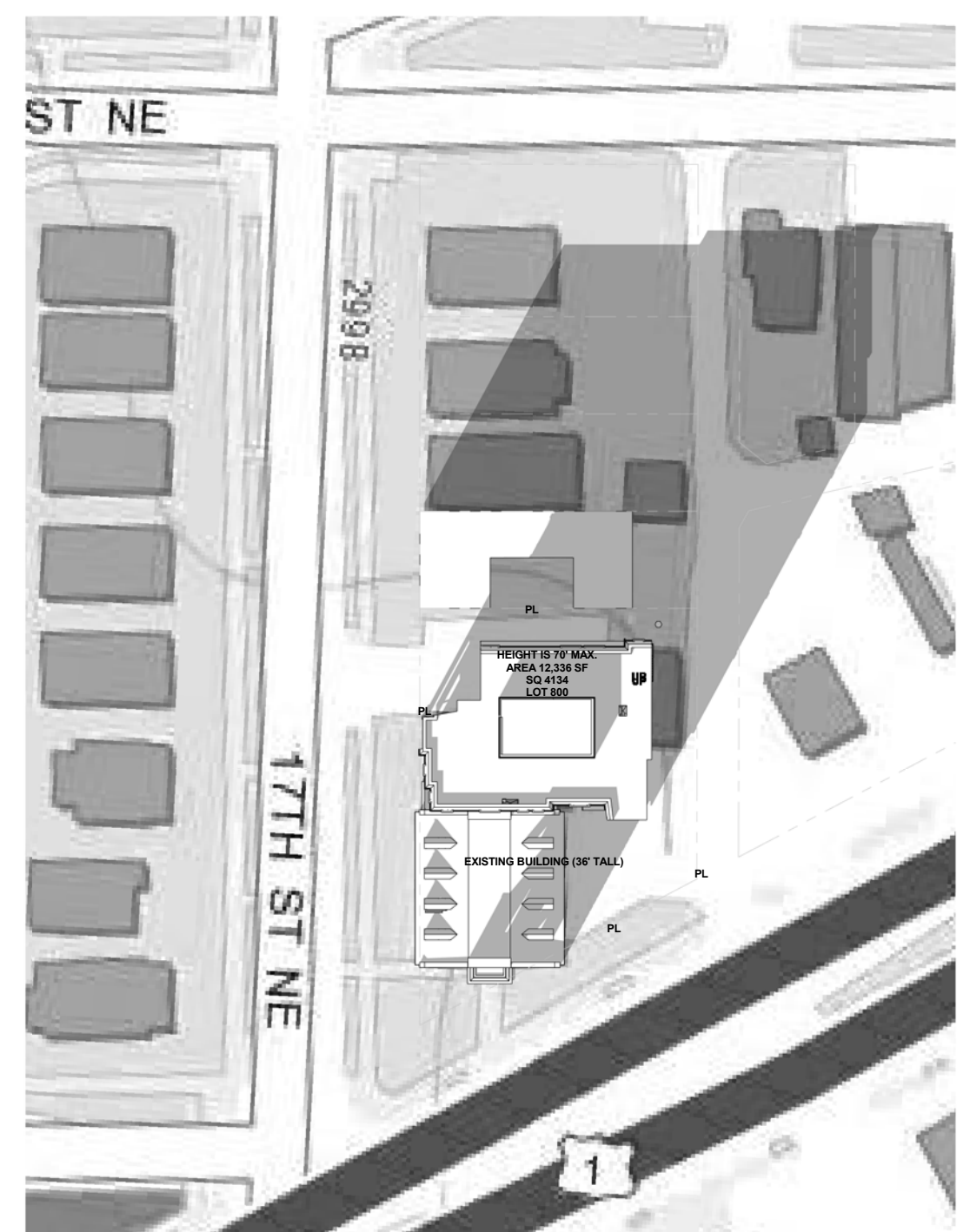

DECEMBER 21, 3 PM



**R. MCGHEE & ASSOCIATES**  
ARCHITECTURE | INTERIOR DESIGN | HISTORIC PRESERVATION

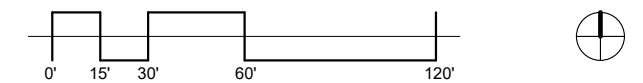

## SHORT-TERM HOUSING

1700 Rhode Island Avenue, NE  
Washington, DC 20018

Issue Date:  
02/07/2017