

TAB A



Department Legend

- ADMIN
- CIRCULATION
- COMMON
- INDOOR/OUTDOOR PLAY
- SERVICE
- SITE

UNIT COUNT PER FLOOR			
Level	Area	Department	Count
2 SECOND FL.	3616 SF	RESIDENT UNIT	11
3 THIRD FL.	3655 SF	RESIDENT UNIT	11
4 FOURTH FL.	2614 SF	RESIDENT UNIT	8
5 FLOOR	2614 SF	RESIDENT UNIT	8
6 SIX	2340 SF	RESIDENT UNIT	7
	14839 SF		45

FAMILY BATH PER FLOOR				
Level	Name	Department	Area	Count
2 SECOND FL.	FAMILY	FAMILY BATHROOMS	220 SF	4
3 THIRD FL.	FAMILY	FAMILY BATHROOMS	220 SF	4
4 FOURTH FL.	FAMILY	FAMILY BATHROOMS	160 SF	3
5 FLOOR	FAMILY	FAMILY BATHROOMS	160 SF	3
6 SIX	FAMILY	FAMILY BATHROOMS	201 SF	4
Grand total: 18			960 SF	18

PRIVATE BATHS PER FLOOR				
Level	Name	Department	Area	Count
2 SECOND FL.	PRIVATE	PRIVATE BATHROOMS	144 SF	3
3 THIRD FL.	PRIVATE	PRIVATE BATHROOMS	144 SF	3
4 FOURTH FL.	PRIVATE	PRIVATE BATHROOMS	95 SF	2
5 FLOOR	PRIVATE	PRIVATE BATHROOMS	95 SF	2
6 SIX	PRIVATE	PRIVATE BATHROOMS	55 SF	1
			533 SF	11

GROSS BUILDING AREA		
Name	Level	Area
Existing Basement	0 BASEMENT	2837 SF
New Basement	0 BASEMENT	1391 SF
0 BASEMENT		4228 SF
Existing 1st Floor	1 FIRST FLOOR	2902 SF
New 1st Floor	1 FIRST FLOOR	4636 SF
1 FIRST FLOOR		7537 SF
Existing 2nd	2 SECOND FL.	2841 SF
New 2nd	2 SECOND FL.	6170 SF
2 SECOND FL.		9010 SF
Existing 3rd	3 THIRD FL.	1970 SF
New 3rd	3 THIRD FL.	6184 SF
3 THIRD FL.		8154 SF
New 4th Floor	4 FOURTH FL.	6179 SF
4 FOURTH FL.		6179 SF
New 5th Floor	5 FLOOR	6179 SF
5 FLOOR		6179 SF
New 6th Floor	6 SIX	6178 SF
6 SIX		6178 SF
		47465 SF



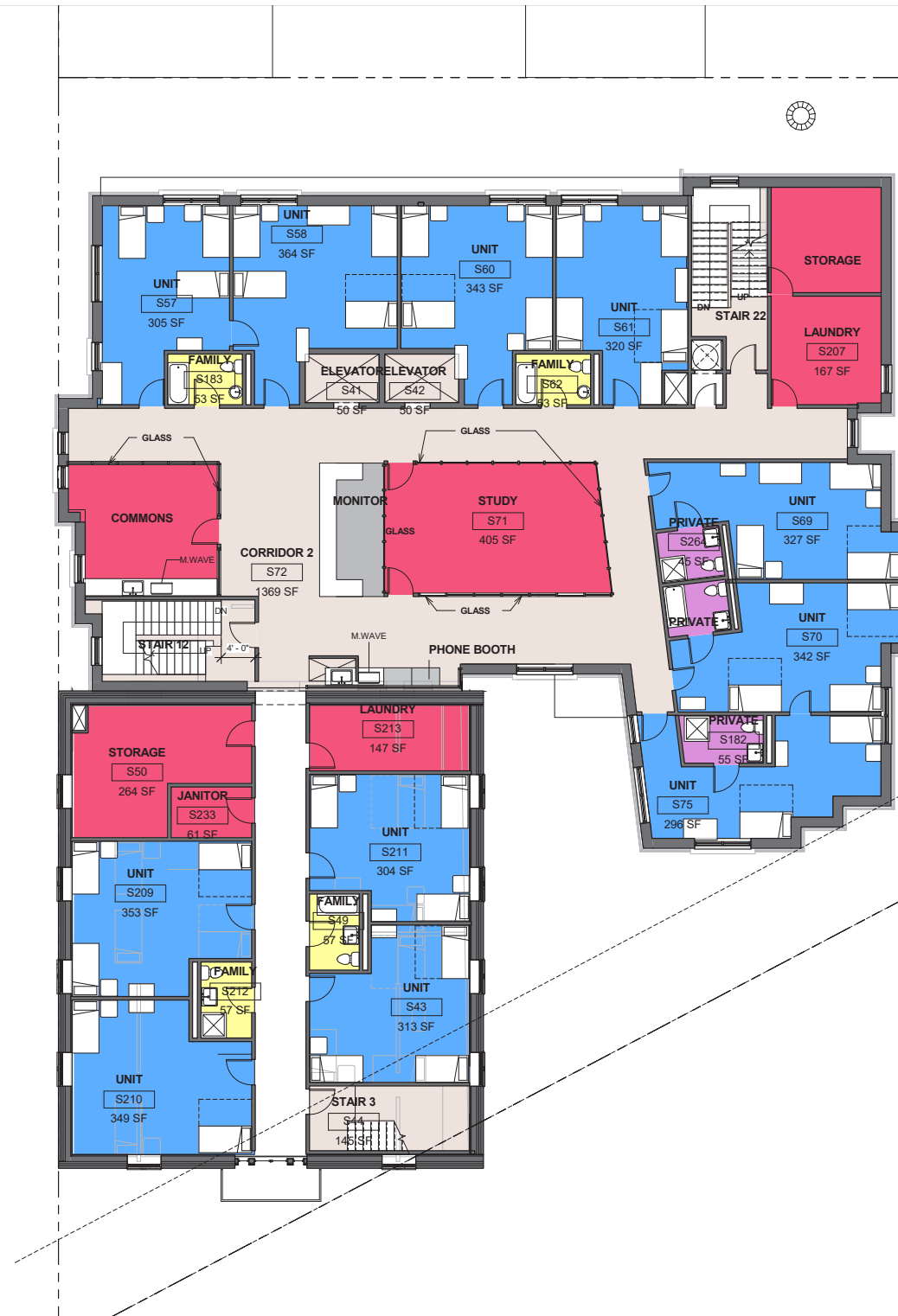

Department Legend

- ADMIN
- CIRCULATION
- COMMON
- FAMILY BATHROOMS
- PRIVATE BATHROOMS
- RESIDENT UNIT
- SERVICE

UNIT COUNT PER FLOOR			
Level	Area	Department	Count
2 SECOND FL.	3616 SF	RESIDENT UNIT	11
3 THIRD FL.	3655 SF	RESIDENT UNIT	11
4 FOURTH FL.	2614 SF	RESIDENT UNIT	8
5 FLOOR	2614 SF	RESIDENT UNIT	8
6 SIX	2340 SF	RESIDENT UNIT	7
	14839 SF		45

FAMILY BATH PER FLOOR				
Level	Name	Department	Area	Count
2 SECOND FL.	FAMILY	FAMILY BATHROOMS	220 SF	4
3 THIRD FL.	FAMILY	FAMILY BATHROOMS	220 SF	4
4 FOURTH FL.	FAMILY	FAMILY BATHROOMS	160 SF	3
5 FLOOR	FAMILY	FAMILY BATHROOMS	160 SF	3
6 SIX	FAMILY	FAMILY BATHROOMS	201 SF	4
Grand total:			960 SF	18

PRIVATE BATHS PER FLOOR				
Level	Name	Department	Area	Count
2 SECOND FL.	PRIVATE	PRIVATE BATHROOMS	144 SF	3
3 THIRD FL.	PRIVATE	PRIVATE BATHROOMS	144 SF	3
4 FOURTH FL.	PRIVATE	PRIVATE BATHROOMS	95 SF	2
5 FLOOR	PRIVATE	PRIVATE BATHROOMS	95 SF	2
6 SIX	PRIVATE	PRIVATE BATHROOMS	55 SF	1
			533 SF	11

GROSS BUILDING AREA		
Name	Level	Area
Existing Basement	0 BASEMENT	2837 SF
New Basement	0 BASEMENT	1391 SF
0 BASEMENT		4228 SF
Existing 1st Floor	1 FIRST FLOOR	2902 SF
New 1st Floor	1 FIRST FLOOR	4636 SF
1 FIRST FLOOR		7537 SF
Existing 2nd	2 SECOND FL.	2841 SF
New 2nd	2 SECOND FL.	6170 SF
2 SECOND FL.		9010 SF
Existing 3rd	3 THIRD FL.	1970 SF
New 3rd	3 THIRD FL.	6184 SF
3 THIRD FL.		8154 SF
New 4th Floor	4 FOURTH FL.	6179 SF
4 FOURTH FL.		6179 SF
New 5th Floor	5 FLOOR	6179 SF
5 FLOOR		6179 SF
New 6th Floor	6 SIX	6178 SF
6 SIX		6178 SF
		47465 SF

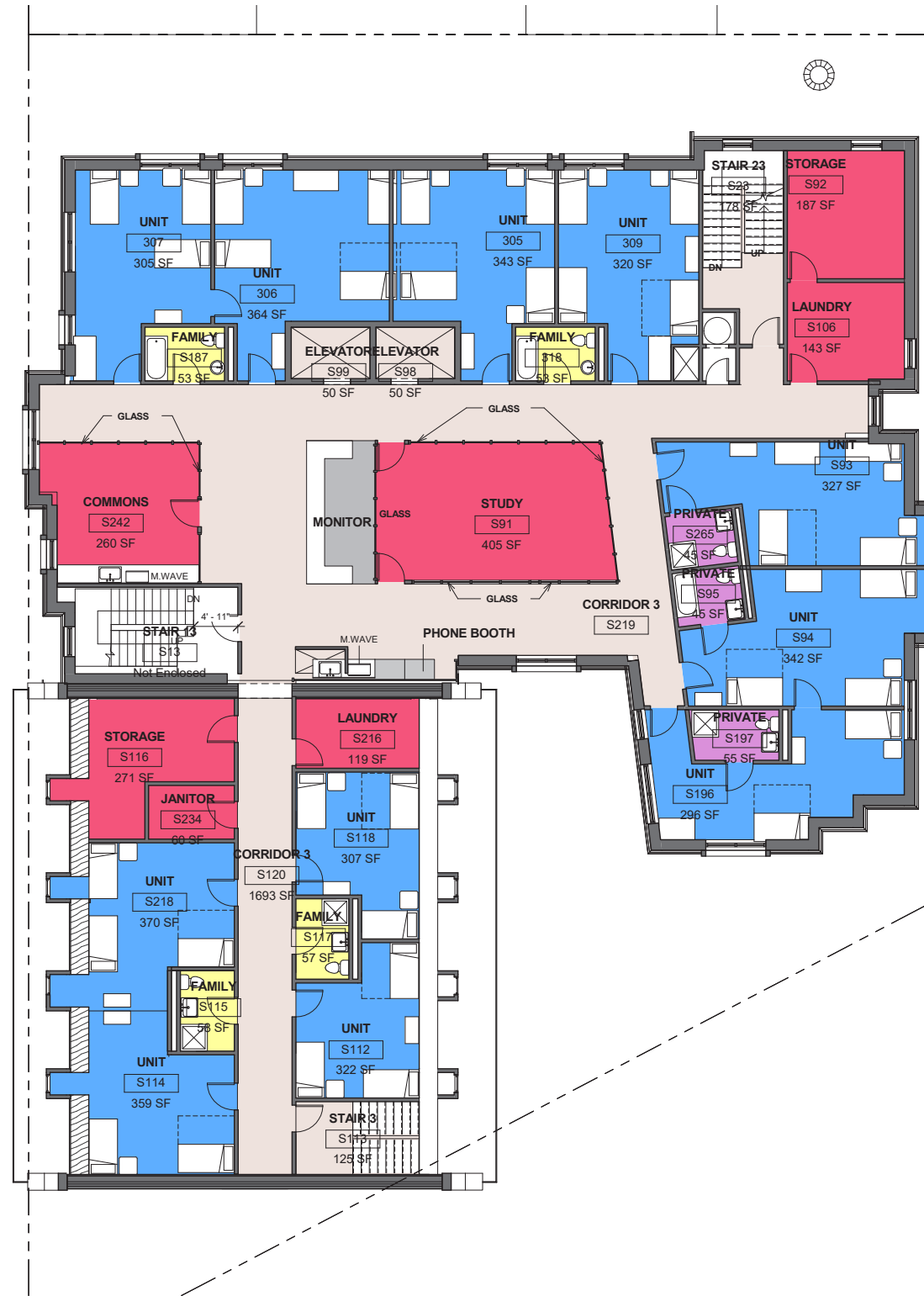

Department Legend

- ADMIN
- CIRCULATION
- COMMON
- FAMILY BATHROOMS
- PRIVATE BATHROOMS
- RESIDENT UNIT
- SERVICE

UNIT COUNT PER FLOOR			
Level	Area	Department	Count
2 SECOND FL.	3616 SF	RESIDENT UNIT	11
3 THIRD FL.	3655 SF	RESIDENT UNIT	11
4 FOURTH FL.	2614 SF	RESIDENT UNIT	8
5 FLOOR	2614 SF	RESIDENT UNIT	8
6 SIX	2340 SF	RESIDENT UNIT	7
	14839 SF		45

FAMILY BATH PER FLOOR				
Level	Name	Department	Area	Count
2 SECOND FL.	FAMILY	FAMILY BATHROOMS	220 SF	4
3 THIRD FL.	FAMILY	FAMILY BATHROOMS	220 SF	4
4 FOURTH FL.	FAMILY	FAMILY BATHROOMS	160 SF	3
5 FLOOR	FAMILY	FAMILY BATHROOMS	160 SF	3
6 SIX	FAMILY	FAMILY BATHROOMS	201 SF	4
Grand total:	18		960 SF	18

PRIVATE BATHS PER FLOOR				
Level	Name	Department	Area	Count
2 SECOND FL.	PRIVATE	PRIVATE BATHROOMS	144 SF	3
3 THIRD FL.	PRIVATE	PRIVATE BATHROOMS	144 SF	3
4 FOURTH FL.	PRIVATE	PRIVATE BATHROOMS	95 SF	2
5 FLOOR	PRIVATE	PRIVATE BATHROOMS	95 SF	2
6 SIX	PRIVATE	PRIVATE BATHROOMS	55 SF	1
			533 SF	11

GROSS BUILDING AREA			
Name	Level	Area	
Existing Basement	0 BASEMENT	2837 SF	
New Basement	0 BASEMENT	1391 SF	
0 BASEMENT		4228 SF	
Existing 1st Floor	1 FIRST FLOOR	2902 SF	
New 1st Floor	1 FIRST FLOOR	4636 SF	
1 FIRST FLOOR		7537 SF	
Existing 2nd	2 SECOND FL.	2841 SF	
New 2nd	2 SECOND FL.	6170 SF	
2 SECOND FL.		9010 SF	
Existing 3rd	3 THIRD FL.	1970 SF	
New 3rd	3 THIRD FL.	6184 SF	
3 THIRD FL.		8154 SF	
New 4th Floor	4 FOURTH FL.	6179 SF	
4 FOURTH FL.		6179 SF	
New 5th Floor	5 FLOOR	6179 SF	
5 FLOOR		6179 SF	
New 6th Floor	6 SIX	6178 SF	
6 SIX		6178 SF	
		47465 SF	



SHORT TERM FAMILY HOUSING - WARD 5

1700 Rhode Island Ave. NE, Washington, DC 20018

February 07, 2017



Department Legend

- ADMIN
- CIRCULATION
- COMMON
- FAMILY BATHROOMS
- PRIVATE BATHROOMS
- RESIDENT UNIT

UNIT COUNT PER FLOOR			
Level	Area	Department	Count
2 SECOND FL.	3616 SF	RESIDENT UNIT	11
3 THIRD FL.	3655 SF	RESIDENT UNIT	11
4 FOURTH FL.	2614 SF	RESIDENT UNIT	8
5 FLOOR	2614 SF	RESIDENT UNIT	8
6 SIX	2340 SF	RESIDENT UNIT	7
	14839 SF		45

FAMILY BATH PER FLOOR				
Level	Name	Department	Area	Count
2 SECOND FL.	FAMILY	FAMILY BATHROOMS	220 SF	4
3 THIRD FL.	FAMILY	FAMILY BATHROOMS	220 SF	4
4 FOURTH FL.	FAMILY	FAMILY BATHROOMS	160 SF	3
5 FLOOR	FAMILY	FAMILY BATHROOMS	160 SF	3
6 SIX	FAMILY	FAMILY BATHROOMS	201 SF	4
Grand total: 18			960 SF	18

PRIVATE BATHS PER FLOOR				
Level	Name	Department	Area	Count
2 SECOND FL.	PRIVATE	PRIVATE BATHROOMS	144 SF	3
3 THIRD FL.	PRIVATE	PRIVATE BATHROOMS	144 SF	3
4 FOURTH FL.	PRIVATE	PRIVATE BATHROOMS	95 SF	2
5 FLOOR	PRIVATE	PRIVATE BATHROOMS	95 SF	2
6 SIX	PRIVATE	PRIVATE BATHROOMS	55 SF	1
			533 SF	11

GROSS BUILDING AREA		
Name	Level	Area
Existing Basement	0 BASEMENT	2837 SF
New Basement	0 BASEMENT	1391 SF
0 BASEMENT		4228 SF
Existing 1st Floor	1 FIRST FLOOR	2902 SF
New 1st Floor	1 FIRST FLOOR	4636 SF
1 FIRST FLOOR		7537 SF
Existing 2nd	2 SECOND FL.	2841 SF
New 2nd	2 SECOND FL.	6170 SF
2 SECOND FL.		9010 SF
Existing 3rd	3 THIRD FL.	1970 SF
New 3rd	3 THIRD FL.	6184 SF
3 THIRD FL.		8154 SF
New 4th Floor	4 FOURTH FL.	6179 SF
4 FOURTH FL.		6179 SF
New 5th Floor	5 FLOOR	6179 SF
5 FLOOR		6179 SF
New 6th Floor	6 SIX	6178 SF
6 SIX		6178 SF
		47465 SF



R. McGhee & Associates



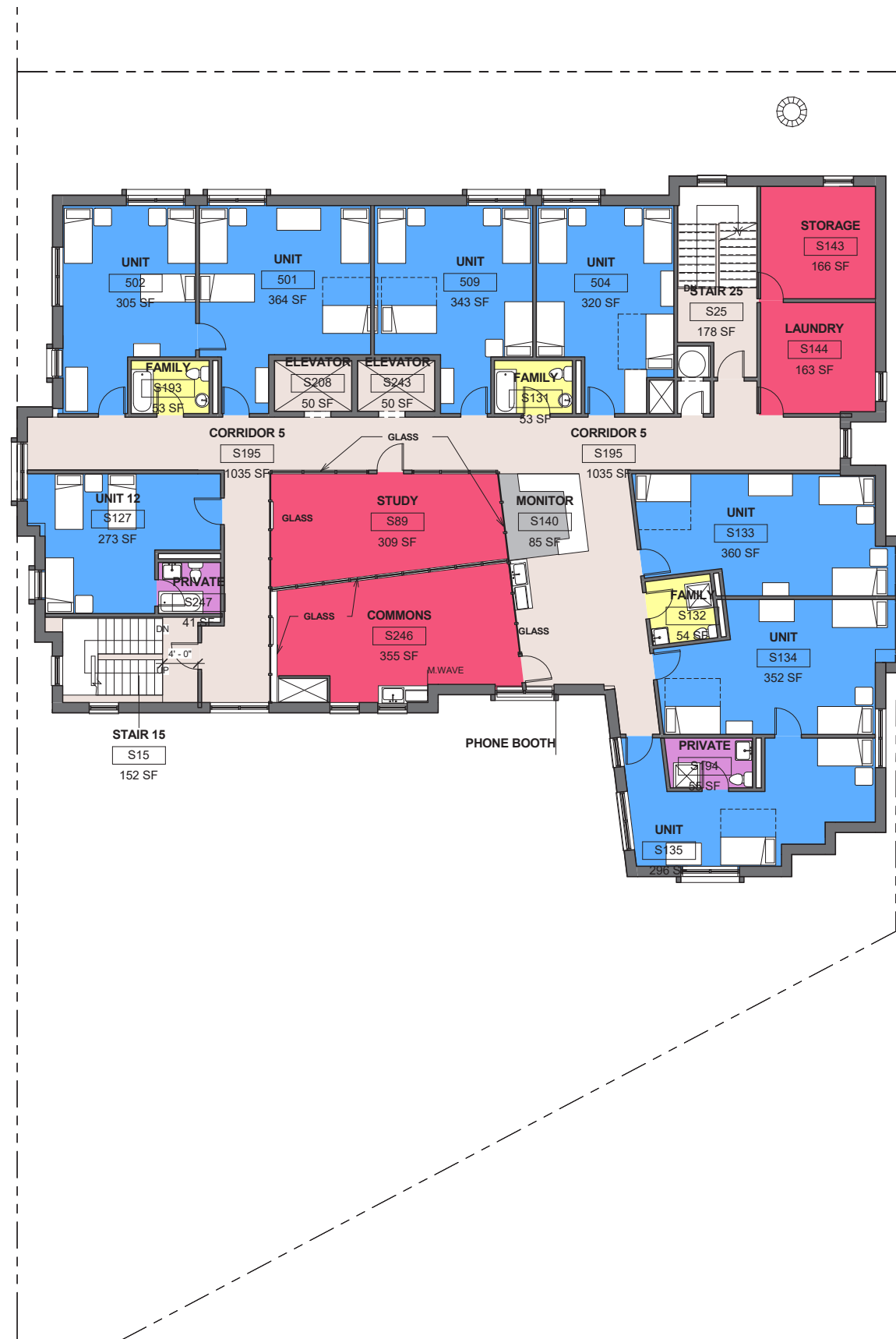

Department Legend

- ADMIN
- CIRCULATION
- COMMON
- FAMILY BATHROOMS
- PRIVATE BATHROOMS
- RESIDENT UNIT
- SERVICE

UNIT COUNT PER FLOOR			
Level	Area	Department	Count
2 SECOND FL.	3616 SF	RESIDENT UNIT	11
3 THIRD FL.	3655 SF	RESIDENT UNIT	11
4 FOURTH FL.	2614 SF	RESIDENT UNIT	8
5 FLOOR	2614 SF	RESIDENT UNIT	8
6 SIX	2340 SF	RESIDENT UNIT	7
	14839 SF		45

FAMILY BATH PER FLOOR				
Level	Name	Department	Area	Count
2 SECOND FL.	FAMILY	FAMILY BATHROOMS	220 SF	4
3 THIRD FL.	FAMILY	FAMILY BATHROOMS	220 SF	4
4 FOURTH FL.	FAMILY	FAMILY BATHROOMS	160 SF	3
5 FLOOR	FAMILY	FAMILY BATHROOMS	160 SF	3
6 SIX	FAMILY	FAMILY BATHROOMS	201 SF	4
Grand total: 18			960 SF	18

PRIVATE BATHS PER FLOOR				
Level	Name	Department	Area	Count
2 SECOND FL.	PRIVATE	PRIVATE BATHROOMS	144 SF	3
3 THIRD FL.	PRIVATE	PRIVATE BATHROOMS	144 SF	3
4 FOURTH FL.	PRIVATE	PRIVATE BATHROOMS	95 SF	2
5 FLOOR	PRIVATE	PRIVATE BATHROOMS	95 SF	2
6 SIX	PRIVATE	PRIVATE BATHROOMS	55 SF	1
			533 SF	11

GROSS BUILDING AREA		
Name	Level	Area
Existing Basement	0 BASEMENT	2837 SF
New Basement	0 BASEMENT	1391 SF
0 BASEMENT		4228 SF
Existing 1st Floor	1 FIRST FLOOR	2902 SF
New 1st Floor	1 FIRST FLOOR	4636 SF
1 FIRST FLOOR		7537 SF
Existing 2nd	2 SECOND FL.	2841 SF
New 2nd	2 SECOND FL.	6170 SF
2 SECOND FL.		9010 SF
Existing 3rd	3 THIRD FL.	1970 SF
New 3rd	3 THIRD FL.	6184 SF
3 THIRD FL.		8154 SF
New 4th Floor	4 FOURTH FL.	6179 SF
4 FOURTH FL.		6179 SF
New 5th Floor	5 FLOOR	6179 SF
5 FLOOR		6179 SF
New 6th Floor	6 SIX	6178 SF
6 SIX		6178 SF
		47465 SF



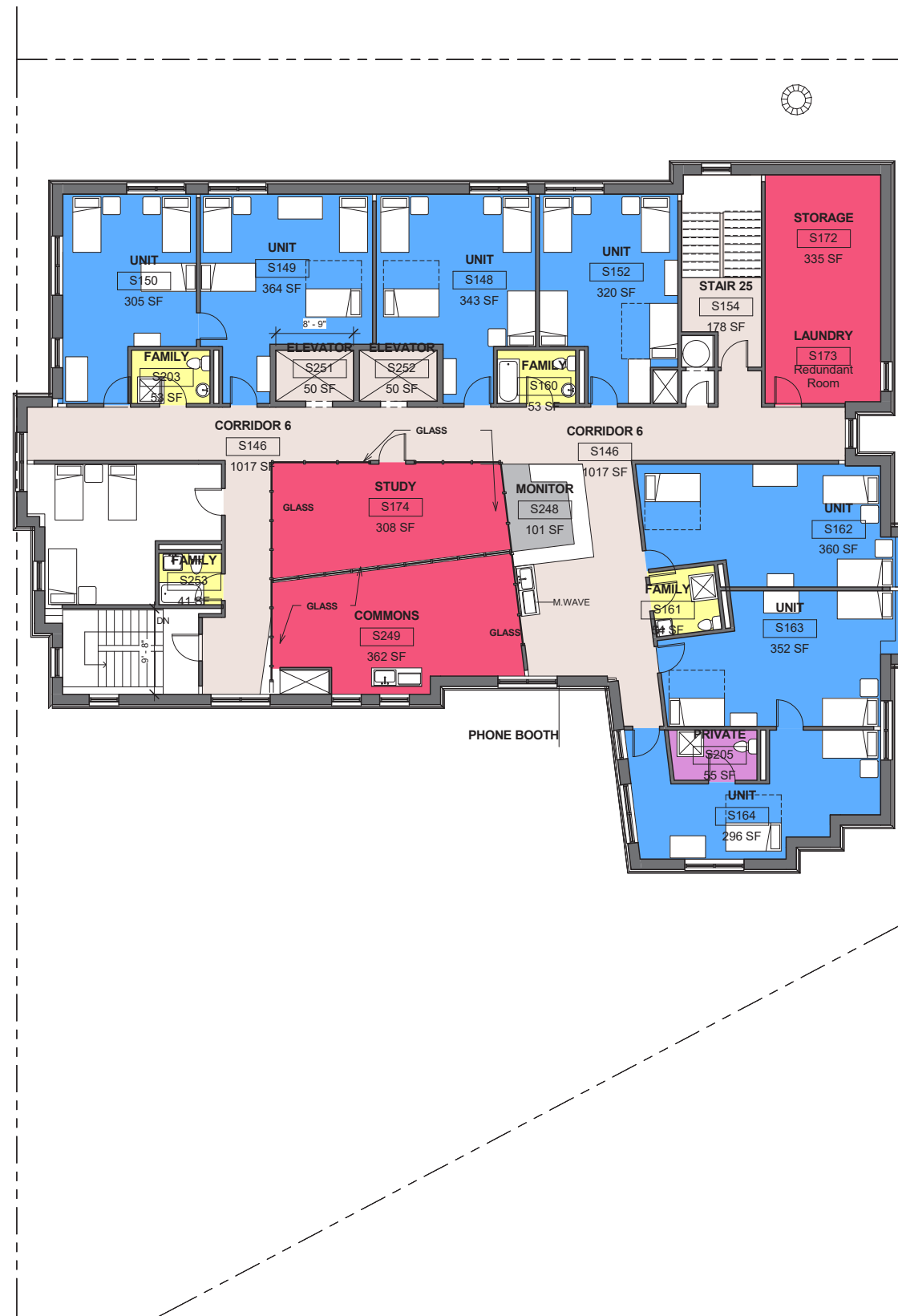

Department Legend

- ADMIN
- CIRCULATION
- COMMON
- FAMILY BATHROOMS
- PRIVATE BATHROOMS
- RESIDENT UNIT
- SERVICE

UNIT COUNT PER FLOOR			
Level	Area	Department	Count
2 SECOND FL.	3616 SF	RESIDENT UNIT	11
3 THIRD FL.	3655 SF	RESIDENT UNIT	11
4 FOURTH FL.	2614 SF	RESIDENT UNIT	8
5 FLOOR	2614 SF	RESIDENT UNIT	8
6 SIX	2340 SF	RESIDENT UNIT	7
	14839 SF		45

FAMILY BATH PER FLOOR				
Level	Name	Department	Area	Count
2 SECOND FL.	FAMILY	FAMILY BATHROOMS	220 SF	4
3 THIRD FL.	FAMILY	FAMILY BATHROOMS	220 SF	4
4 FOURTH FL.	FAMILY	FAMILY BATHROOMS	160 SF	3
5 FLOOR	FAMILY	FAMILY BATHROOMS	160 SF	3
6 SIX	FAMILY	FAMILY BATHROOMS	201 SF	4
Grand total: 18			960 SF	18

PRIVATE BATHS PER FLOOR				
Level	Name	Department	Area	Count
2 SECOND FL.	PRIVATE	PRIVATE BATHROOMS	144 SF	3
3 THIRD FL.	PRIVATE	PRIVATE BATHROOMS	144 SF	3
4 FOURTH FL.	PRIVATE	PRIVATE BATHROOMS	95 SF	2
5 FLOOR	PRIVATE	PRIVATE BATHROOMS	95 SF	2
6 SIX	PRIVATE	PRIVATE BATHROOMS	55 SF	1
			533 SF	11

GROSS BUILDING AREA		
Name	Level	Area
Existing Basement	0 BASEMENT	2837 SF
New Basement	0 BASEMENT	1391 SF
0 BASEMENT		4228 SF
Existing 1st Floor	1 FIRST FLOOR	2902 SF
New 1st Floor	1 FIRST FLOOR	4636 SF
1 FIRST FLOOR		7537 SF
Existing 2nd	2 SECOND FL.	2841 SF
New 2nd	2 SECOND FL.	6170 SF
2 SECOND FL.		9010 SF
Existing 3rd	3 THIRD FL.	1970 SF
New 3rd	3 THIRD FL.	6184 SF
3 THIRD FL.		8154 SF
New 4th Floor	4 FOURTH FL.	6179 SF
4 FOURTH FL.		6179 SF
New 5th Floor	5 FLOOR	6179 SF
5 FLOOR		6179 SF
New 6th Floor	6 SIX	6178 SF
6 SIX		6178 SF
		47465 SF





BUILDING LOCATION PLAN

Area Schedule (Gross Building Area)			
Level	Existing Bldg. Area (GFA)	Addition Area (GFA)	
0 Basement (Cellar)*	2,837	1391	
SUBTOTAL	2,837	1391	4,228
1 First Floor**	2,902	4,636	7,537
2 Second Floor	2,841	6,170	9,010
3 Third Floor	1,970	6,184	8,154
4 Fourth Floor	0	6,179	6,179
5 Fifth Floor	0	6,179	6,179
6 Sixth Floor	0	6,178	6,178
GFA SUBTOTAL*	7,713	35,526	43,239
GRAND TOTAL	10,550	36,917	47,465

Notes:

* Not included in GFA (Cellar)

** Existing building garage to be demolish equals 1,650 sf. Total existing building includes stoop minus elements in public space equals 4,552 sf at first floor.

Total Existing Building SF 10,458 + 1,650 = 12,108 sf





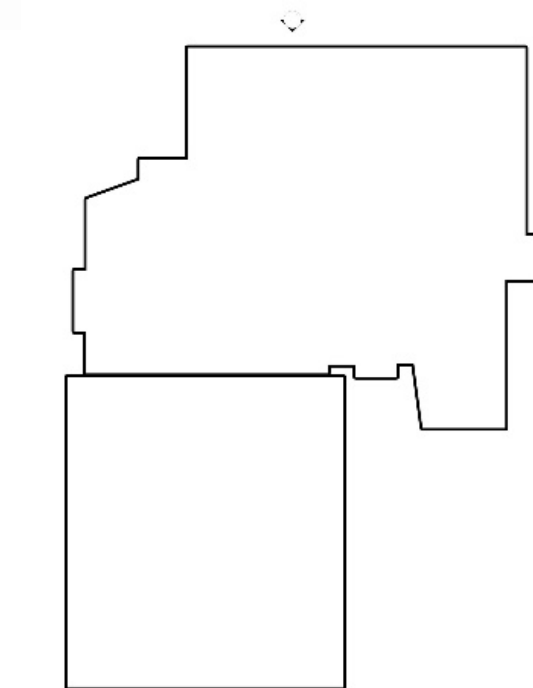
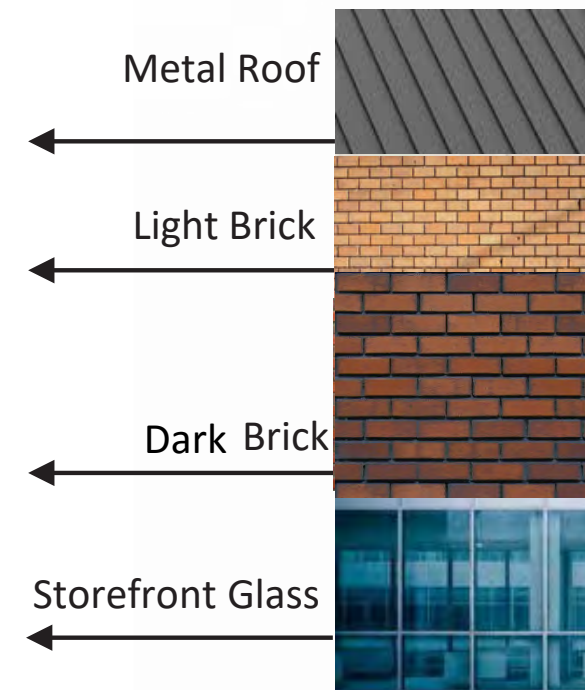
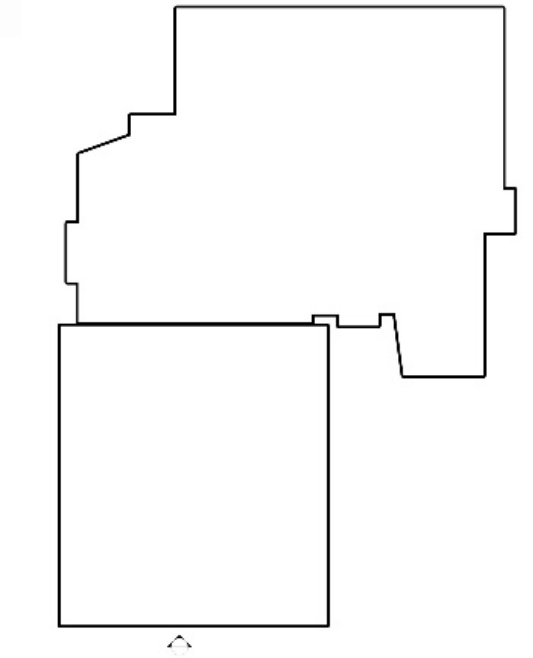
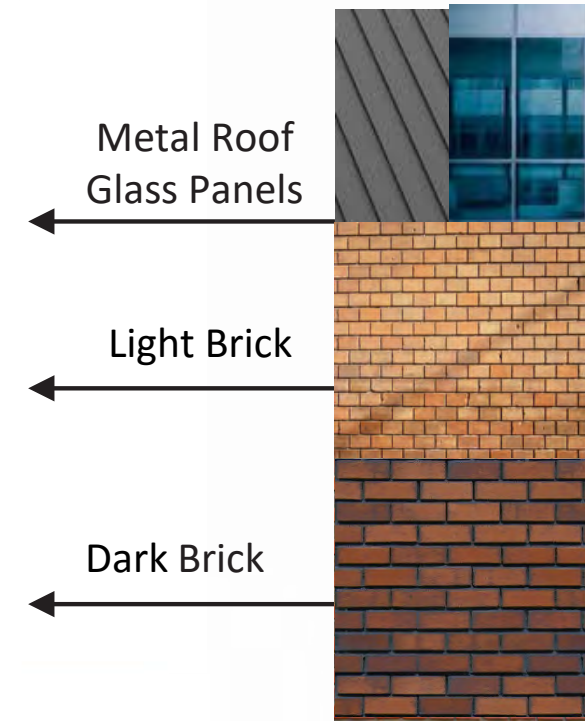

SHORT TERM FAMILY HOUSING - WARD 5

1700 Rhode Island Ave. NE, Washington, DC 20018

EAST AND WEST ELEVATIONS

February 07, 2017

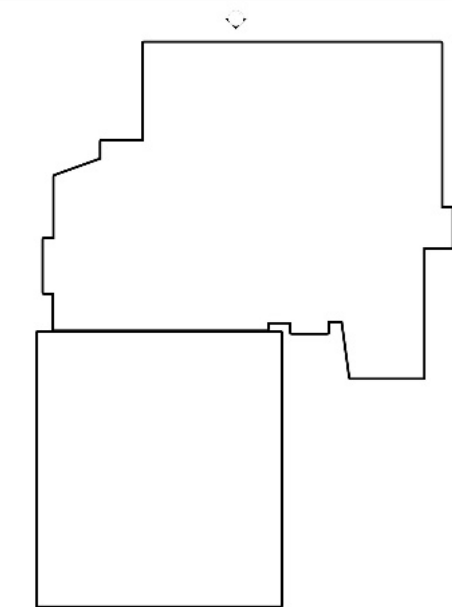
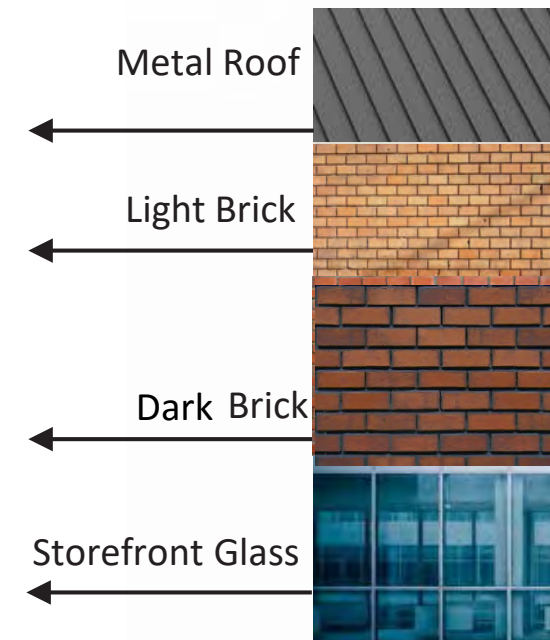
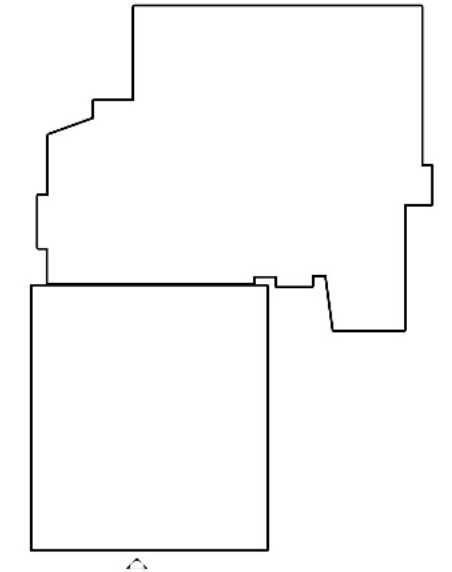
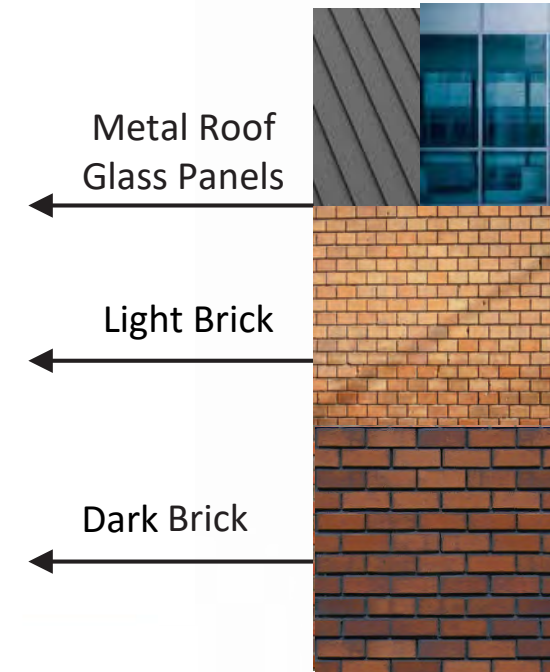
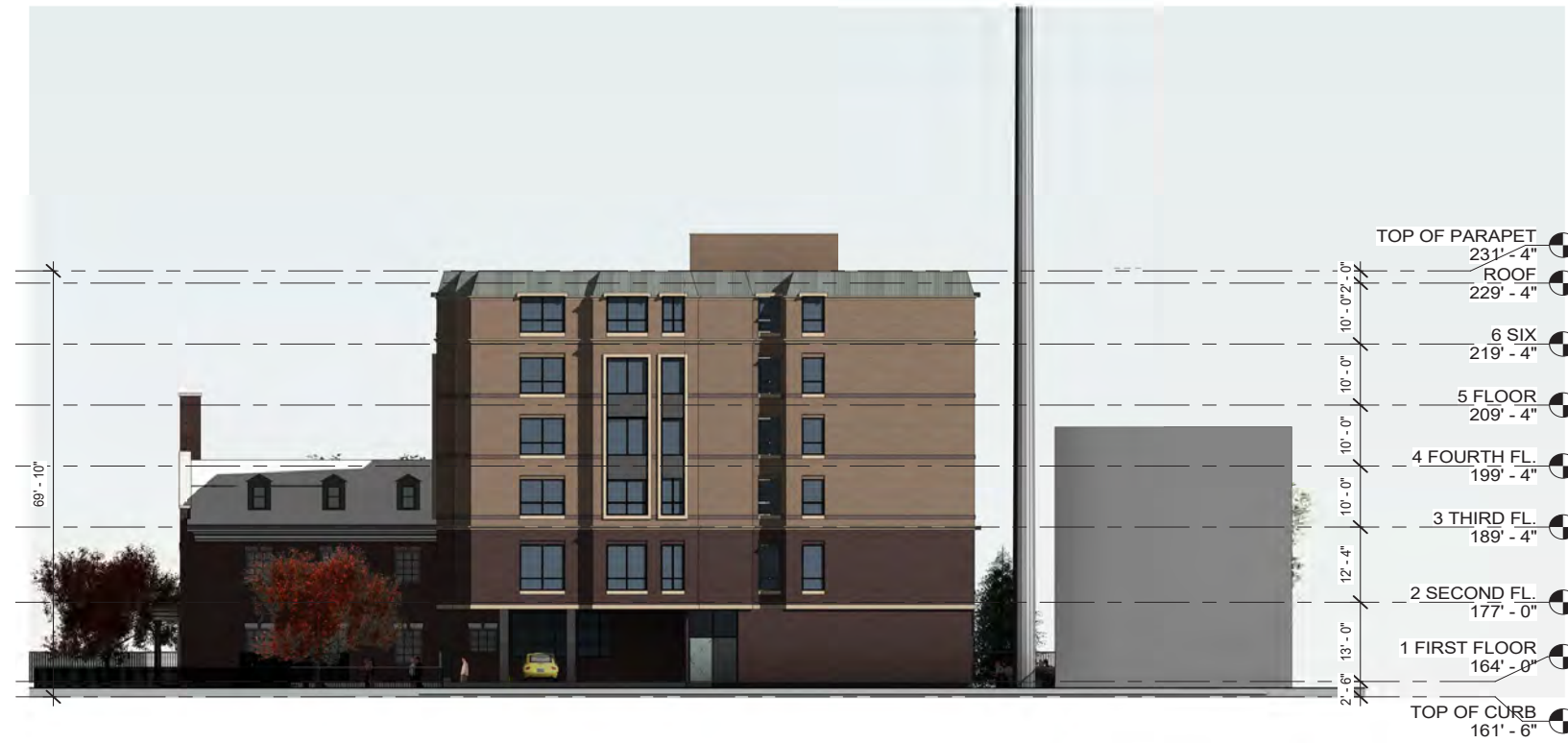

R. McGhee & Associates



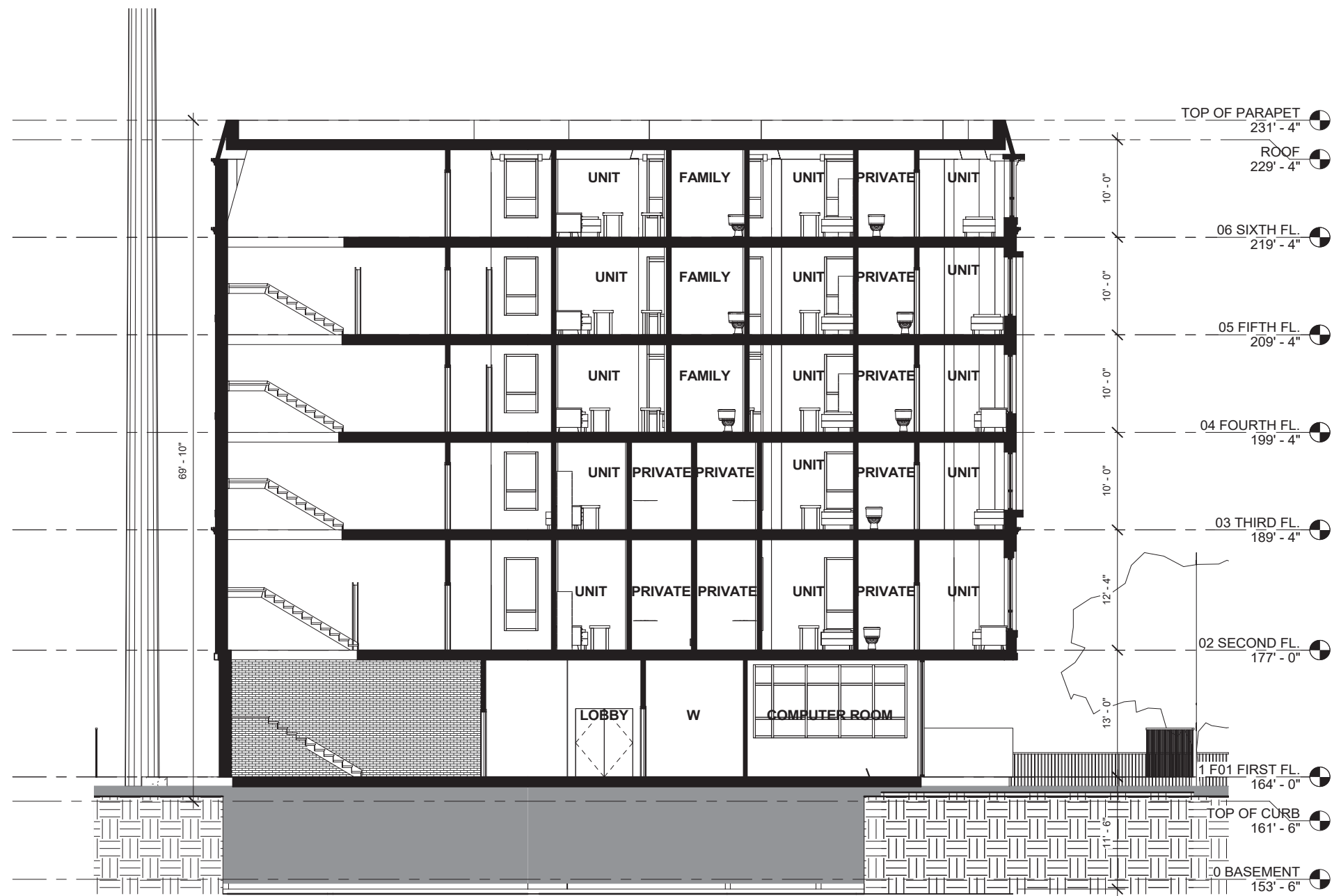
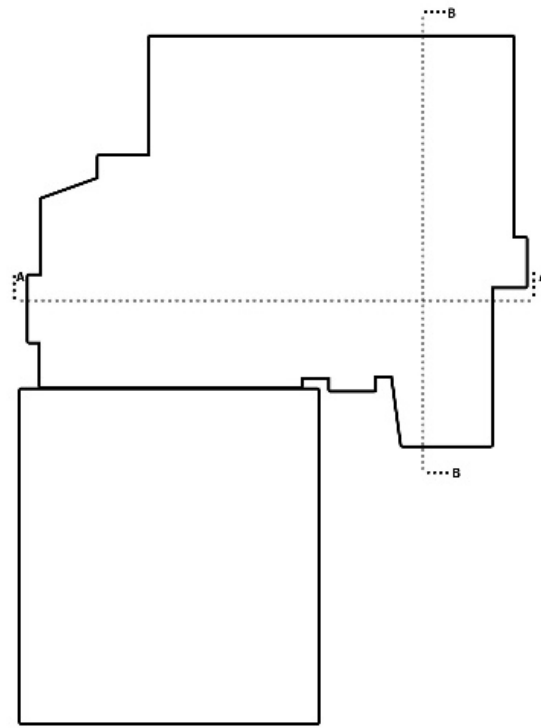

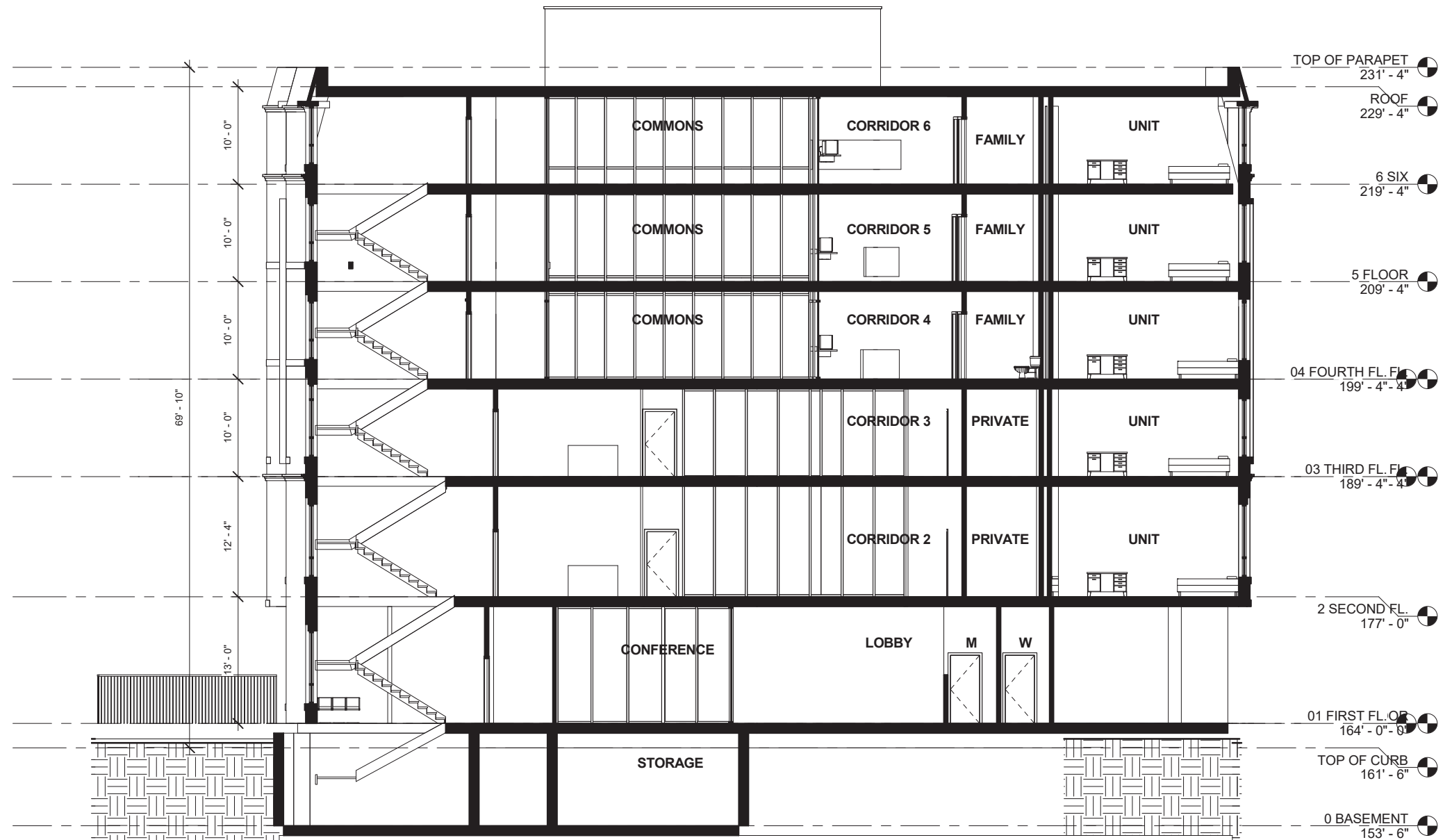
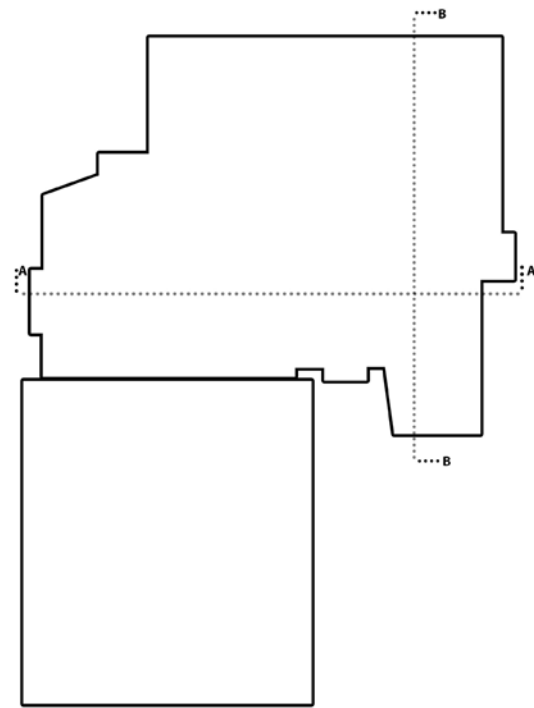

EXIST. SUN STUDY - JUNE 22

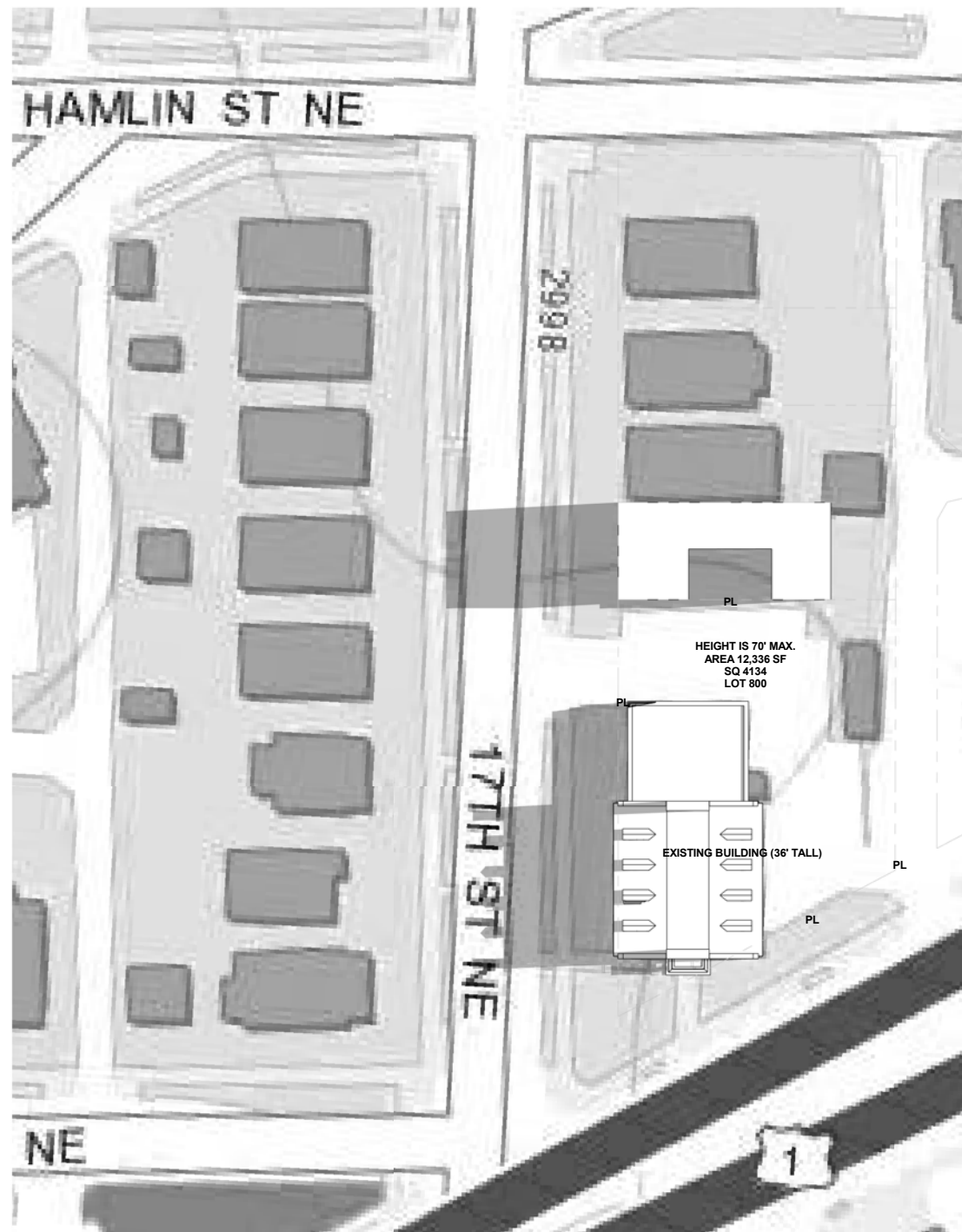

JUNE 22, 9AM

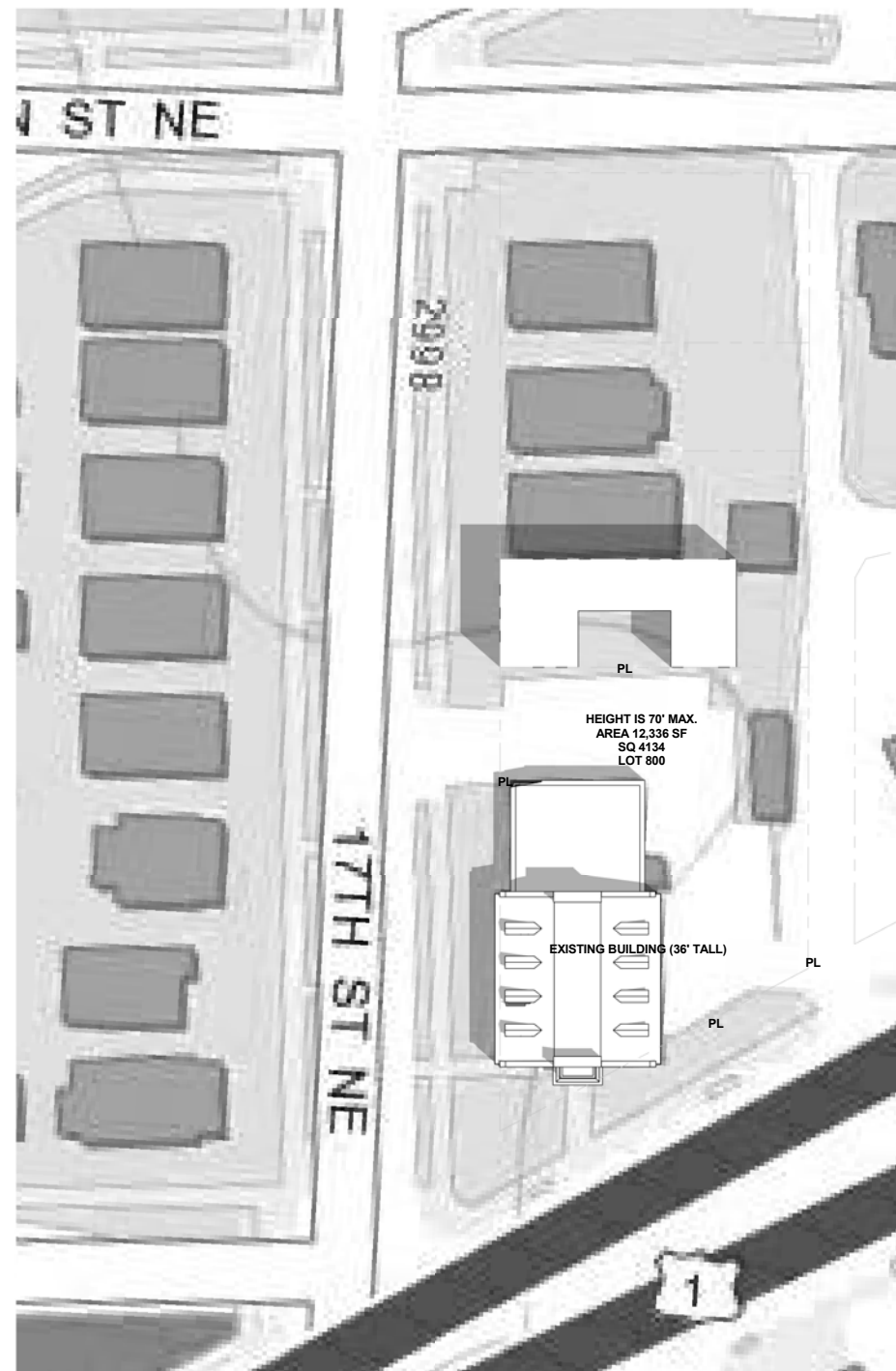

JUNE 22, 12PM

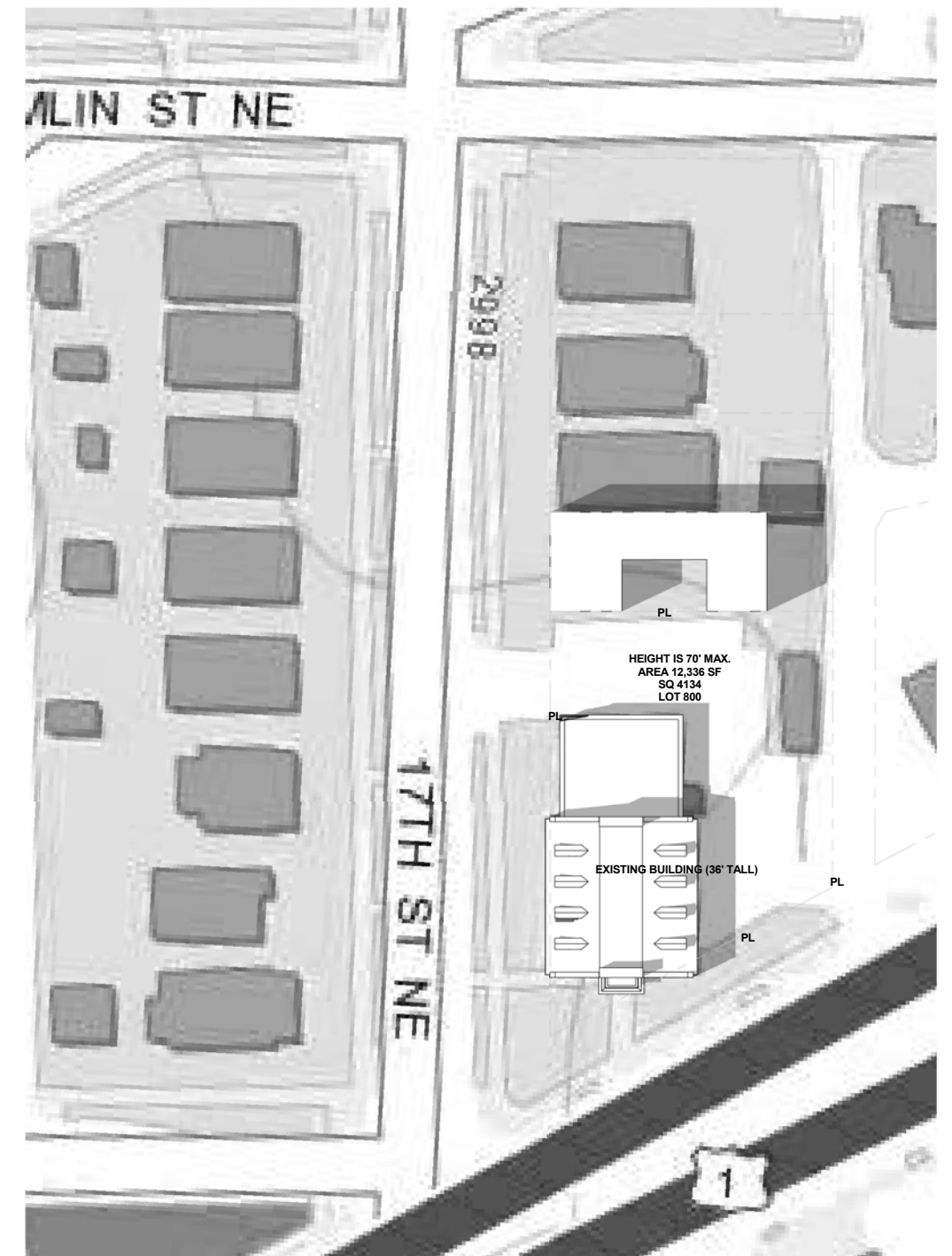

JUNE 22, 3PM



R. MCGHEE & ASSOCIATES
ARCHITECTURE | INTERIOR DESIGN | HISTORIC PRESERVATION

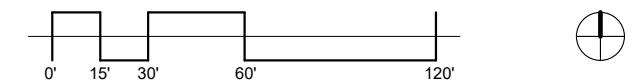

SHORT-TERM HOUSING

1700 Rhode Island Avenue, NE
Washington, DC 20018

Issue Date:
02/07/2017

EXIST. SUN STUDY - MARCH 21



MARCH 21, 9AM

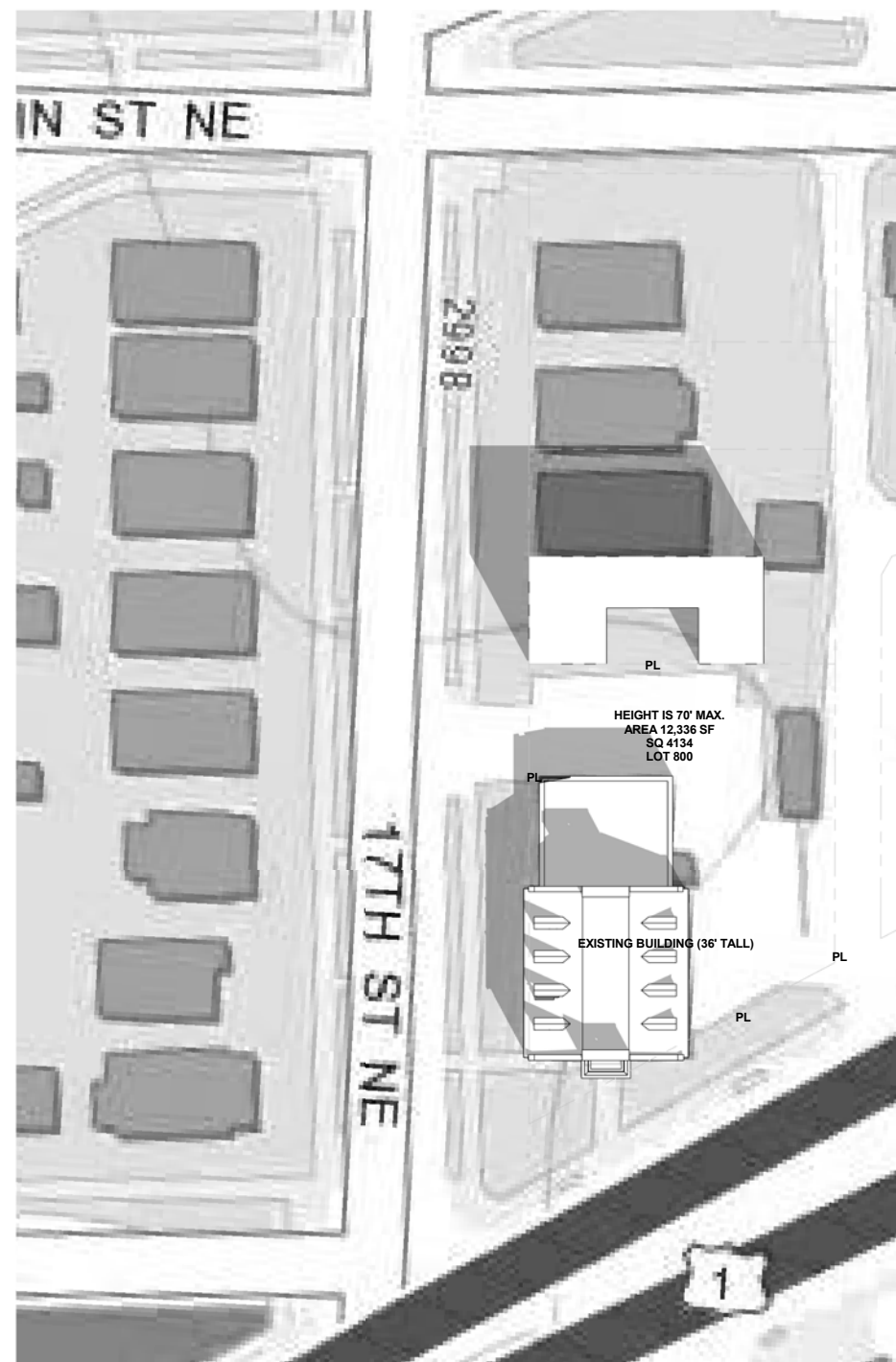

MARCH 21, 12PM

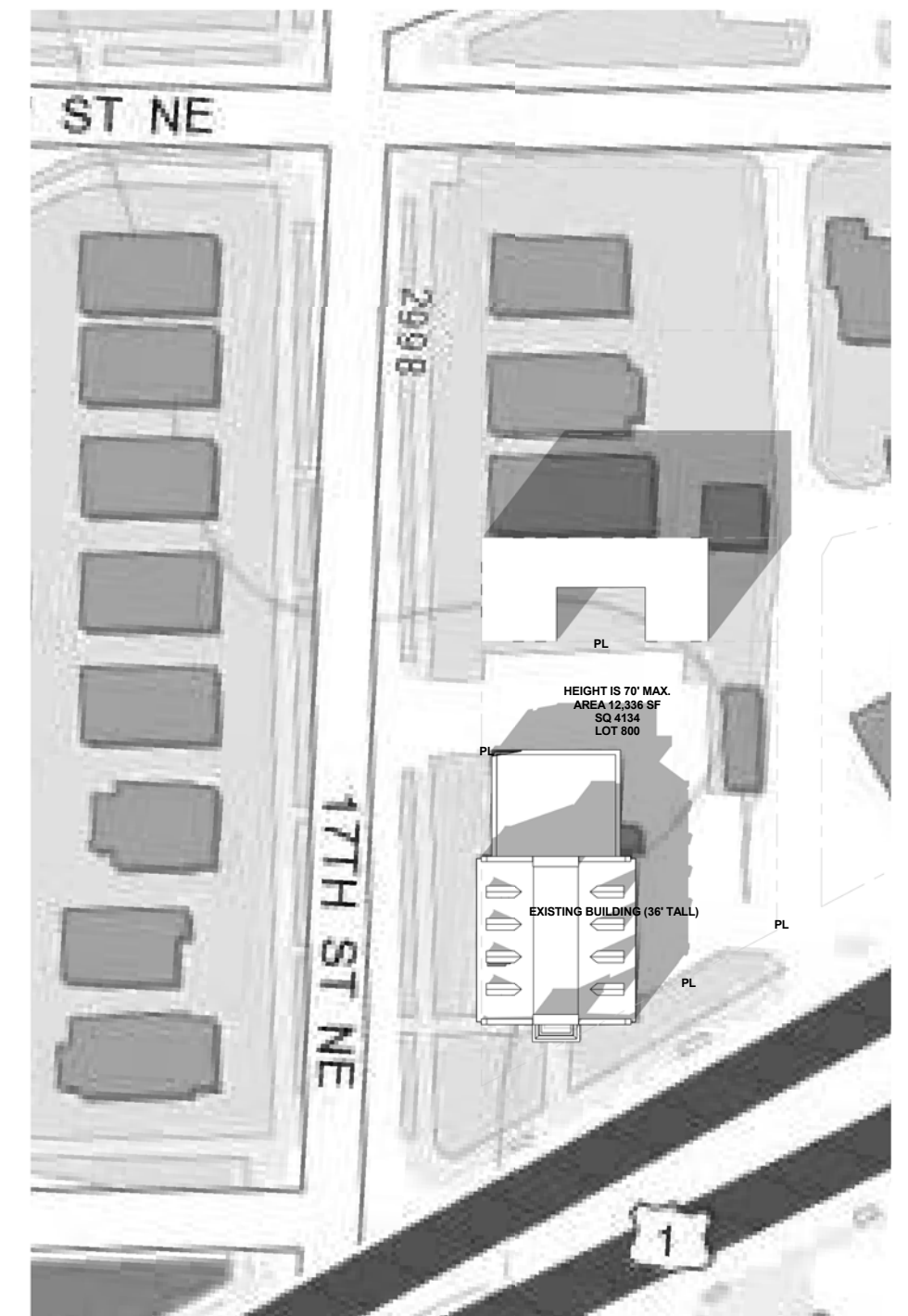

MARCH 21, 3PM



R. MCGHEE & ASSOCIATES
ARCHITECTURE | INTERIOR DESIGN | HISTORIC PRESERVATION

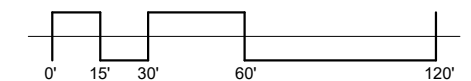

SHORT-TERM HOUSING

1700 Rhode Island Avenue, NE
Washington, DC 20018

Issue Date:
02/07/2017

EXIST. SUN STUDY - SEPTEMBER 21

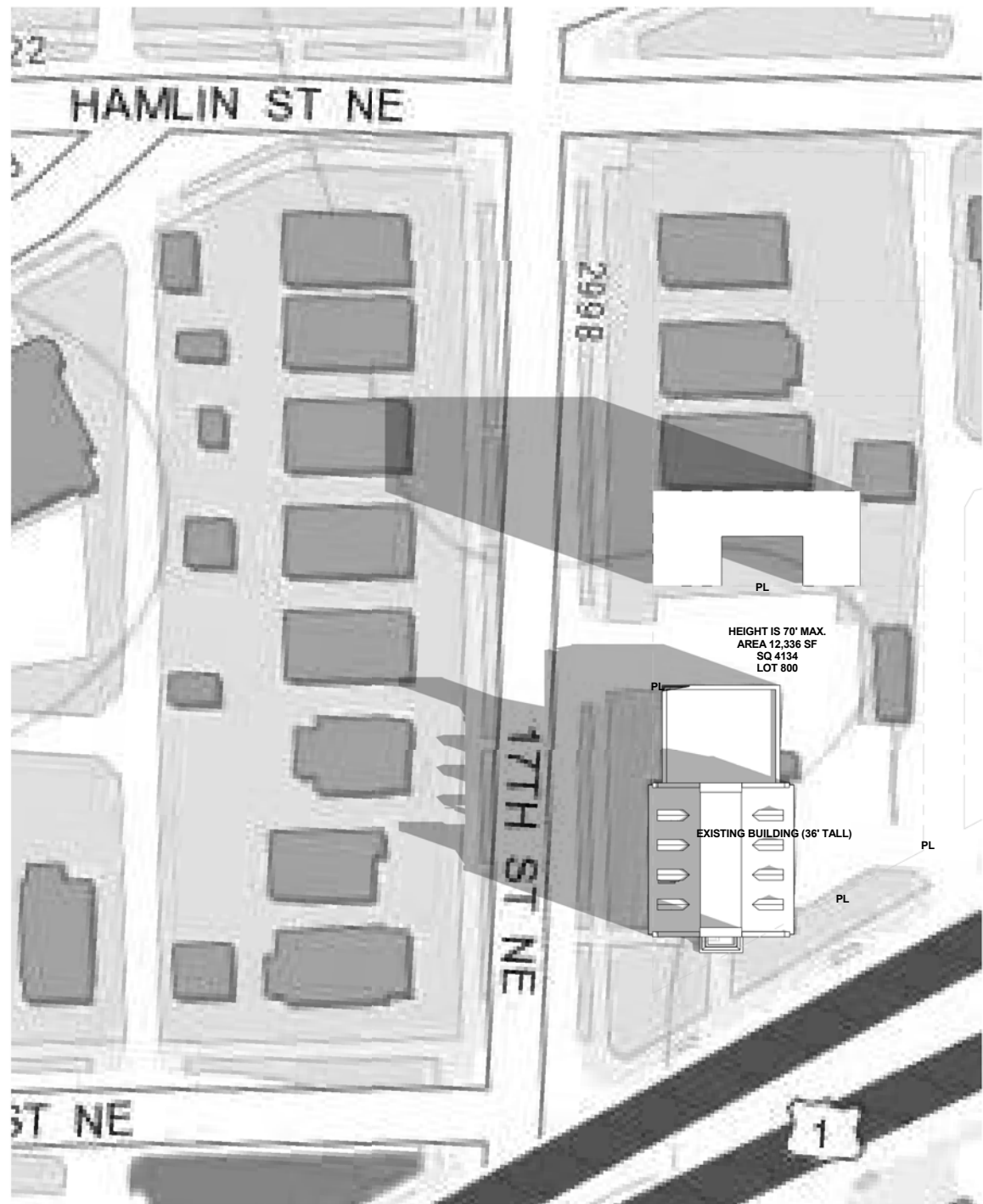

SEPT. 21, 9AM

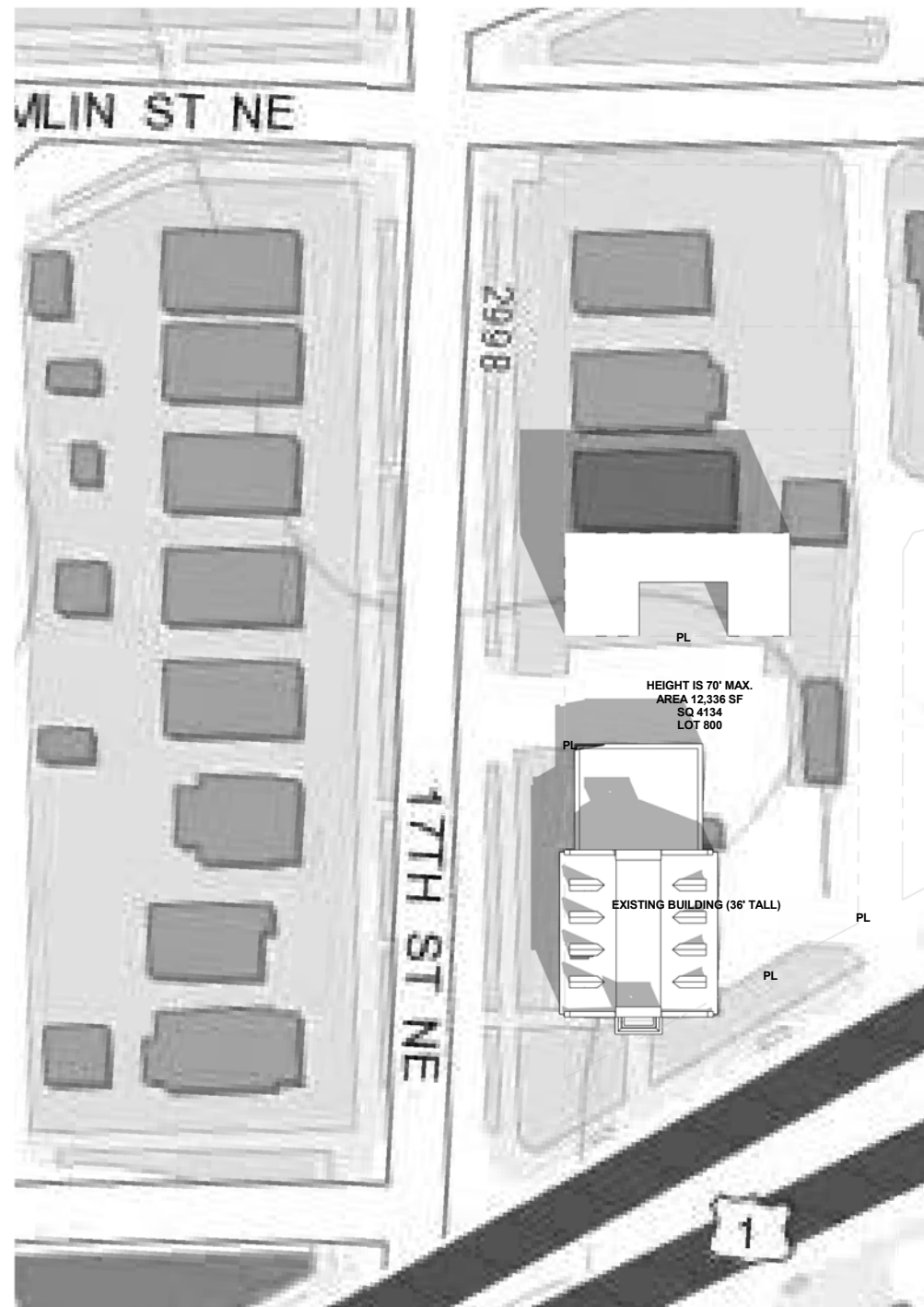

SEPT. 21, 12PM

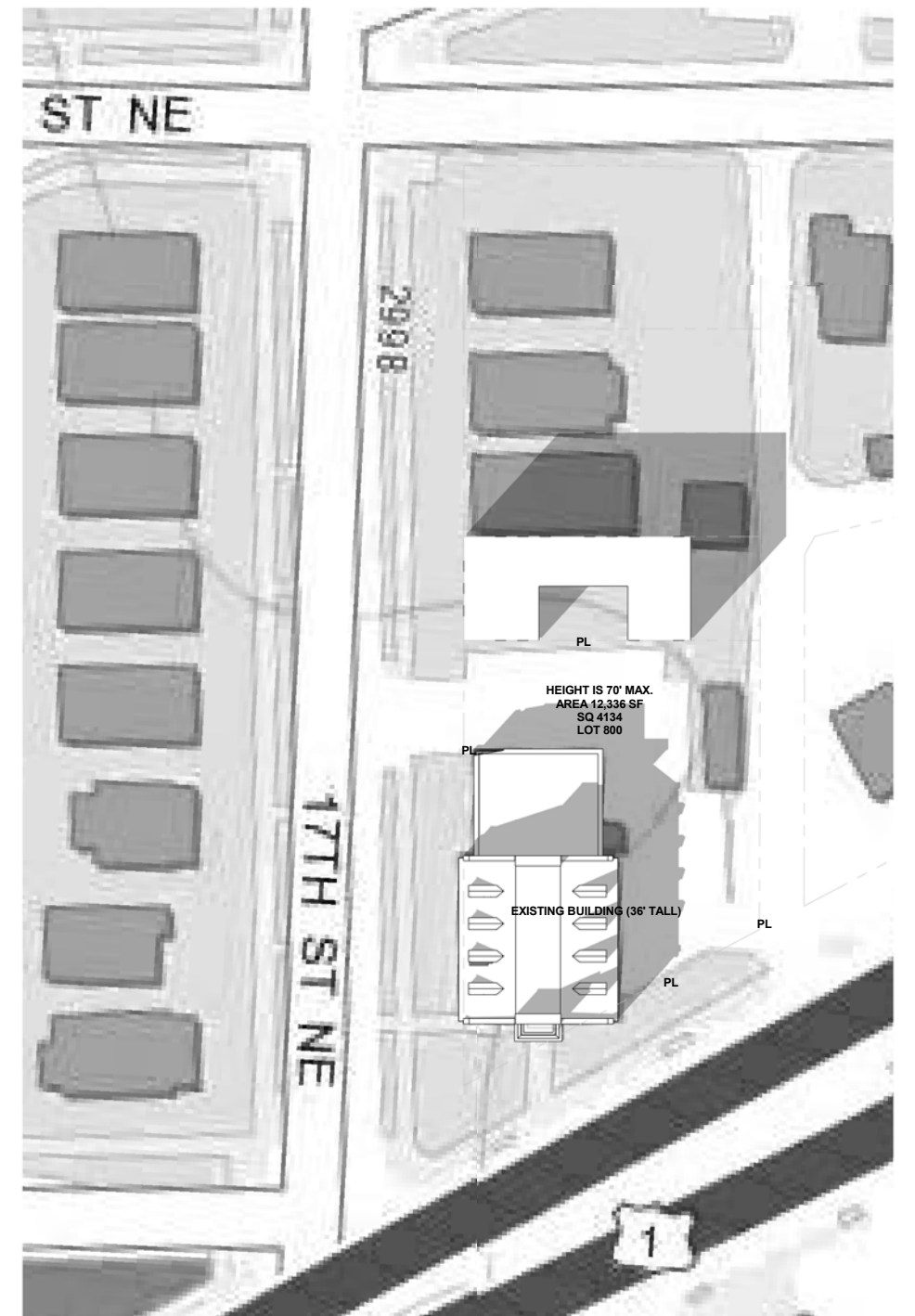

SEPT. 21, 3PM



R. MCGHEE & ASSOCIATES
ARCHITECTURE | INTERIOR DESIGN | HISTORIC PRESERVATION

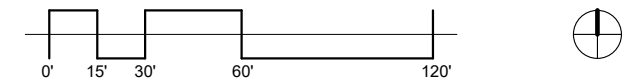

SHORT-TERM HOUSING

1700 Rhode Island Avenue, NE
Washington, DC 20018

Issue Date:
02/07/2017

EXIST. SUN STUDY - DECEMBER 21



DEC 21, 10 AM

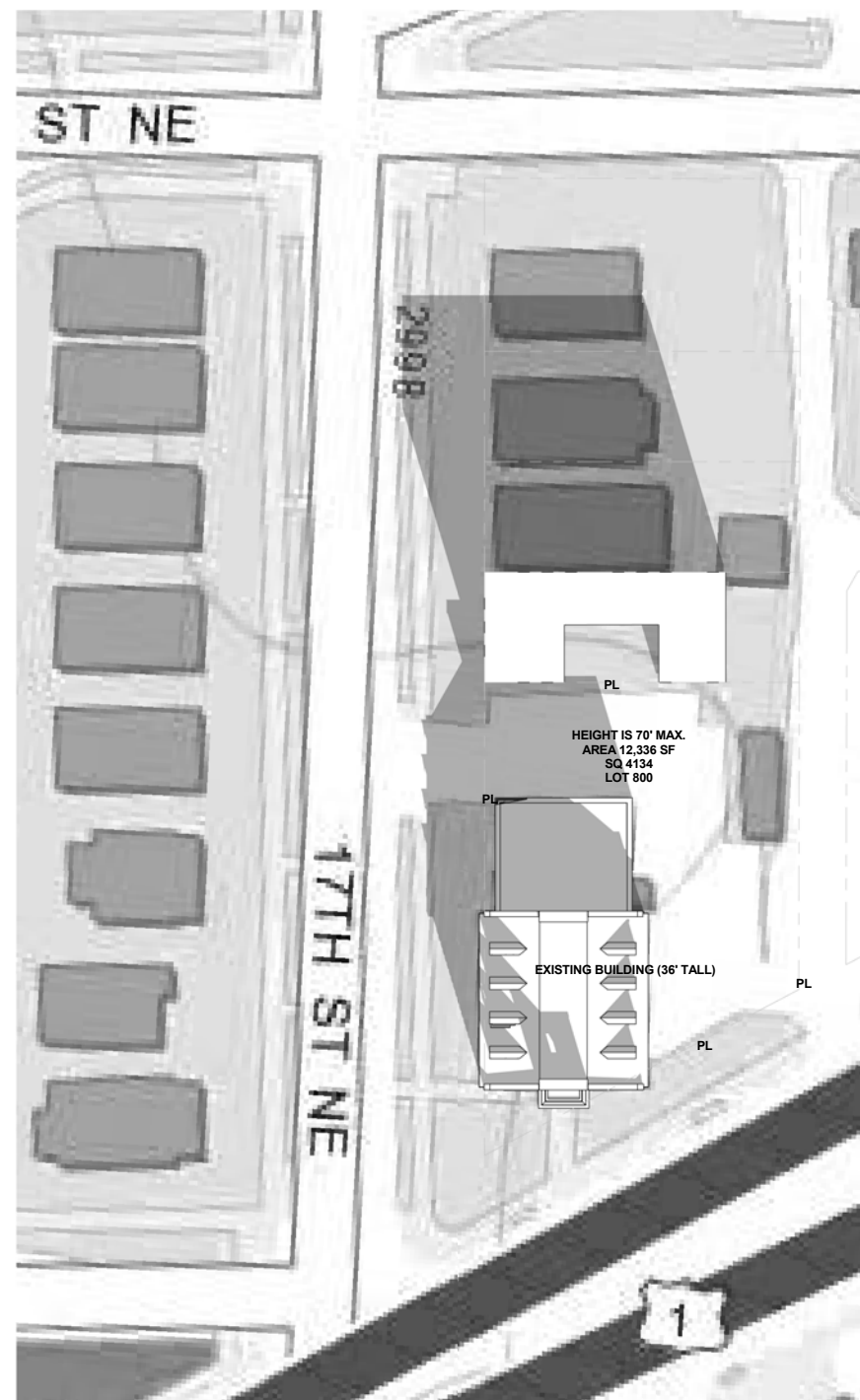

DEC 21, 12PM

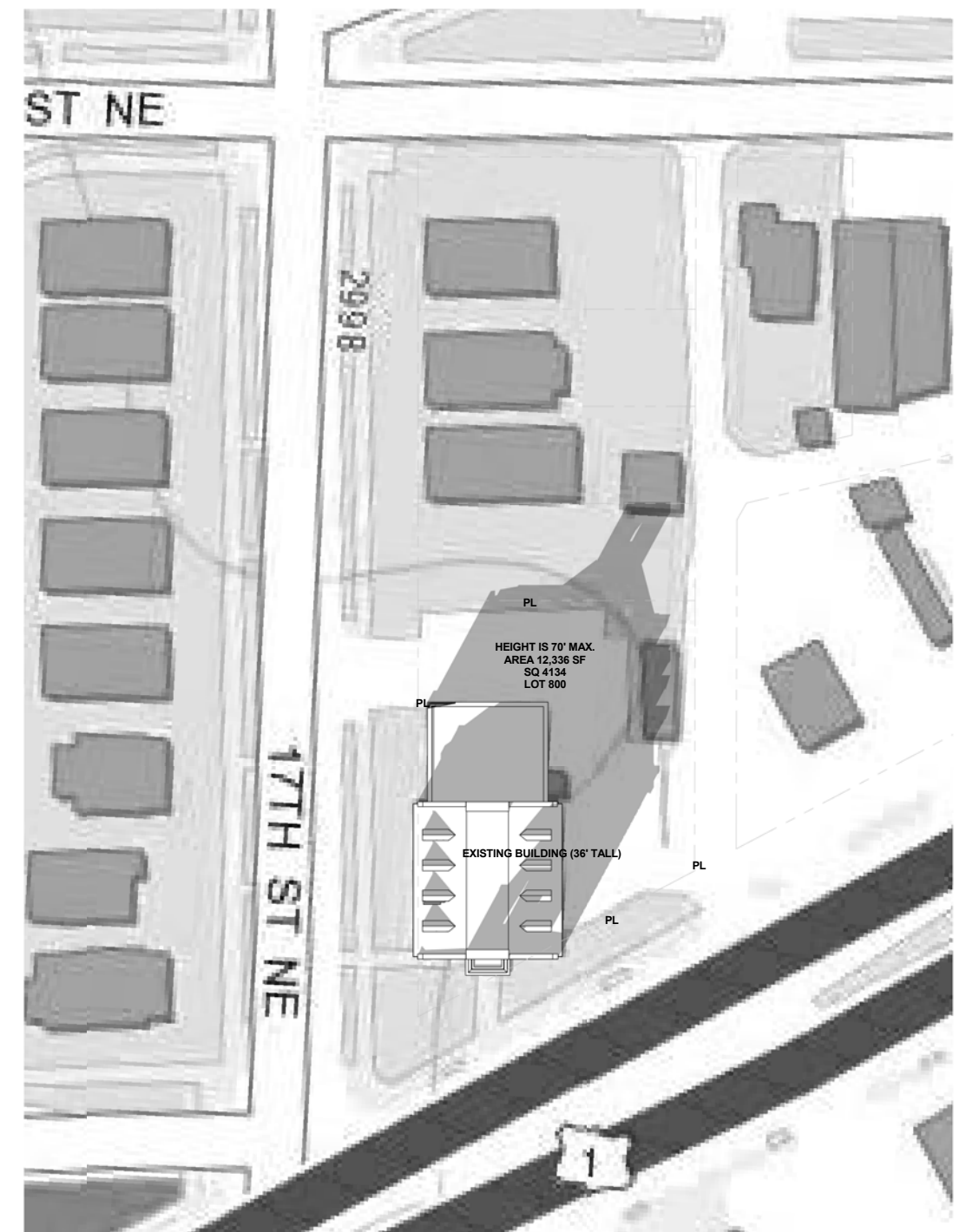

DEC 21, 3PM



R. MCGHEE & ASSOCIATES
ARCHITECTURE | INTERIOR DESIGN | HISTORIC PRESERVATION

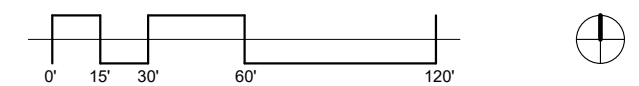

SHORT-TERM HOUSING

1700 Rhode Island Avenue, NE
Washington, DC 20018

Issue Date:
02/07/2017