

BZA Case No. 19377
St. Paul's Townhouses and Paulist Fathers Building
Architectural, Civil, and Landscaping Plans



February 28, 2018



Board of Zoning Adjustment
District of Columbia
CASE No. 19377
EXHIBIT NO. 0401



BZA Case No. 19377

Index of Set

Townhouse Architectural Diagrams, Views and Elevations

- Pages A1-A6

Site Landscaping Plans, Views, and Perspectives

- Pages B1-B8

Site Civil Plans – Existing and Proposed Conditions; Tree Plan

- Pages C01-C15

New Paulist Building Architectural Diagrams, Views and Elevations

- Pages CR1-CR15



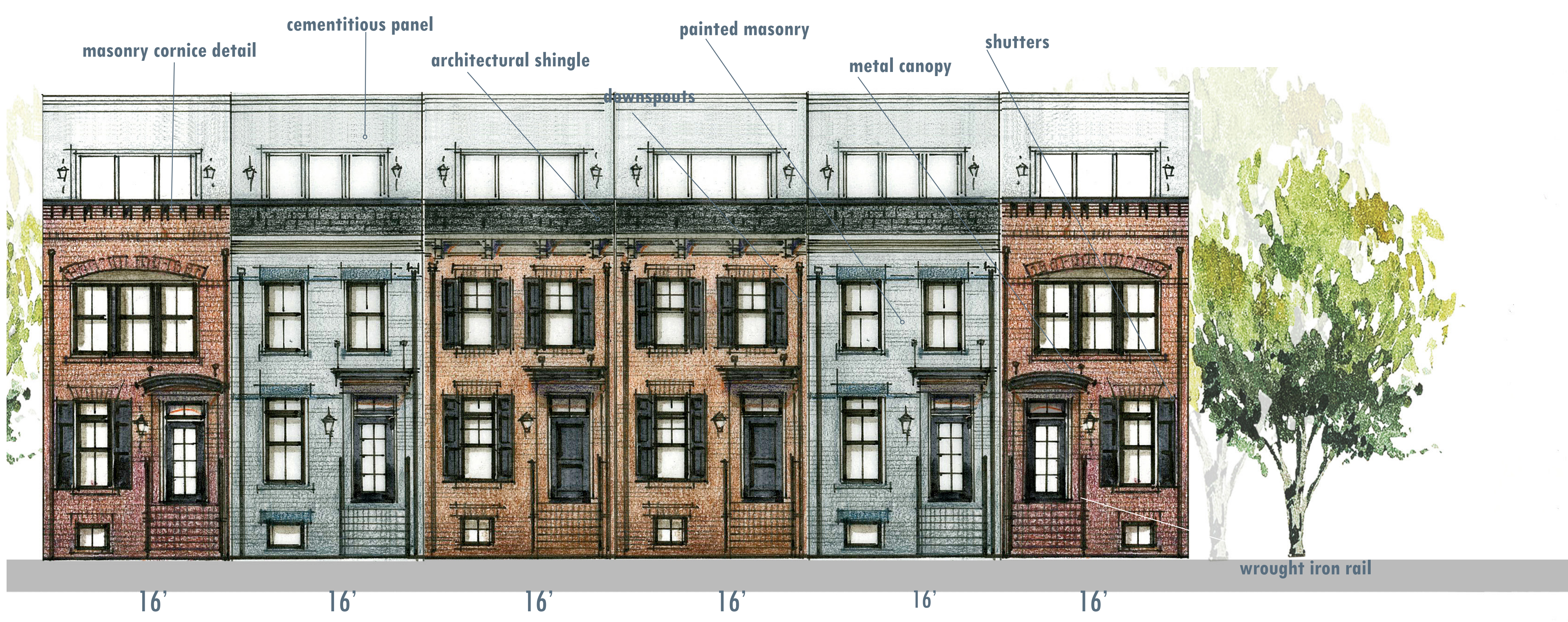

Front Elevations

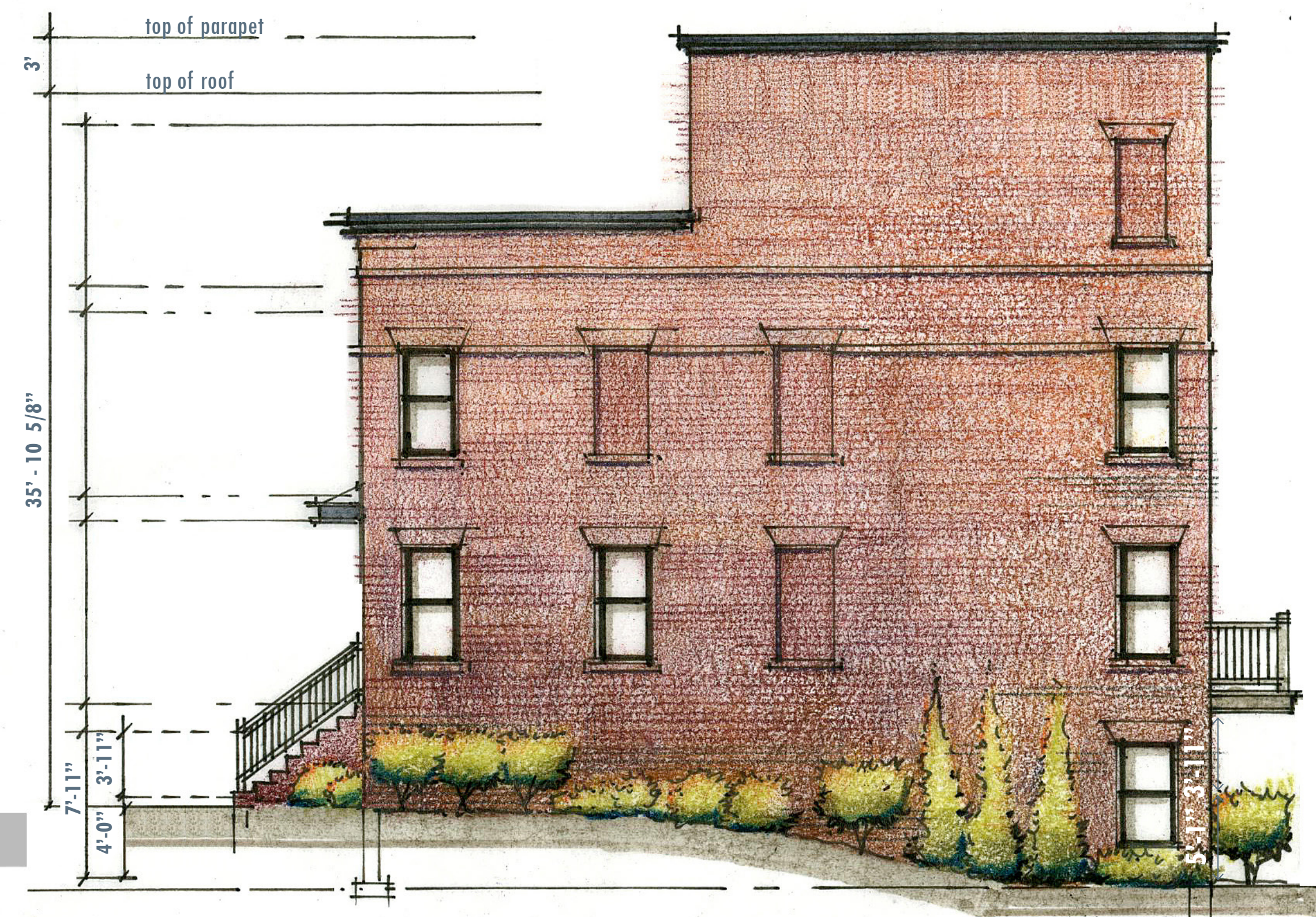

Side Elevation



Rear Elevations

16' Units - English Basement / Buried Basement

* Landscaping and topography shown for illustration purposes only and may change during permitting process.