

TAB B

1612-1616 7TH ST. N.W.

LIST OF DRAWINGS:

- A-00 COVER SHEET / RENDERED VIEW
- A-01 SITE PLAN + ZONING
- A-02 AERIAL VIEW
- A-03 CONTEXT PHOTOS
- A-04 CONTEXT PHOTOS
- A-05 INTERIOR PHOTOS
- A-06 INTERIOR PHOTOS
- A-07 EXTERIOR DETAIL PHOTOS
- A-08 HISTORIC SITE PHOTOS
- A-09 ISONOMETRIC MODEL
- A-10 ISONOMETRIC MODEL
- A-11 EXISTING BASEMENT PLAN
- A-12 EXISTING FIRST FLOOR PLAN
- A-13 EXISTING SECOND FLOOR PLAN
- A-14 EXISTING EAST ELEVATION
- A-15 DEMO BASEMENT PLAN
- A-16 DEMO FIRST FLOOR PLAN
- A-17 DEMO SECOND FLOOR PLAN
- A-18 DEMO EAST ELEVATION
- A-19 PROPOSED BASEMENT FLOOR PLAN
- A-20 PROPOSED FIRST FLOOR PLAN
- A-21 PROPOSED SECOND FLOOR PLAN
- A-22 PROPOSED THIRD FLOOR PLAN
- A-23 NOT USED
- A-24 PROPOSED PENTHOUSE FLOOR PLAN
- A-25 PROPOSED ROOF FLOOR PLAN
- A-26 EAST STREETScape
- A-27 PROPOSED EAST ELEVATION
- A-28 PROPOSED WEST ELEVATION
- A-29 PROPOSED NORTH ELEVATION
- A-30 PROPOSED SOUTH ELEVATION
- A-31 PROPOSED PERSPECTIVE
- A-32 PROPOSED PERSPECTIVE
- A-33 PROPOSED PERSPECTIVE
- A-34 PROPOSED SECTION
- A-35 PROPOSED SECTION
- A-35A SHADOW STUDY - MATTER OF RIGHT
- A-35B SHADOW STUDY - PROPOSED
- A-36 BUILDING MATERIALS
- A-37 BUILDING MATERIALS
- A-38 BUILDING MATERIALS
- A-39 ENLARGED ROOF DECK PLAN AND SECTION
- A-40 ENLARGED BAY PLAN SECTION & ELEVATION



1612-1616 7TH ST. N.W.

1612-1614 7th St. N.W.
Washington D.C.
Square: 420 Lot No: 38 Zone: C-2-A



PGN Architects, PLLC
210 7th Street SE - Suite 201
Washington, DC 20003
(P) 202-822-5995 (F) 202-822-0908

COVER SHEET | A-00

04/18/2016



1612-1616 7TH ST. N.W.

1612-1614 7th St. N.W.
Washington D.C.
Square: 420 Lot No: 38 Zone: C-2-A



PGN Architects, PLLC
210 7th Street SE - Suite 201
Washington, DC 20003
(P) 202-822-5995 (F) 202-822-0908

AERIAL VIEW

A-02

04/18/2016



1



2



3



4



5

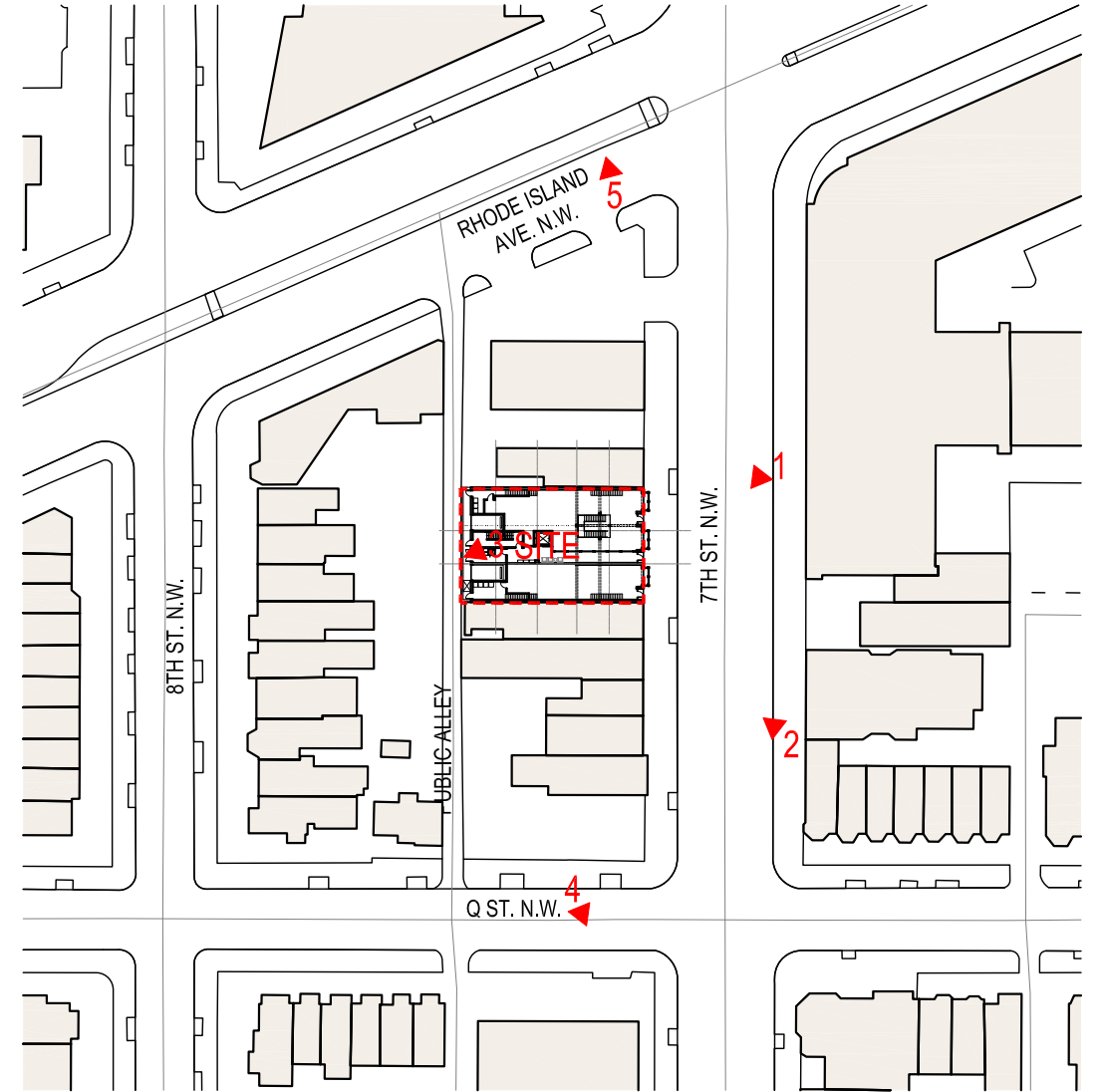

1 KEYPLAN
SCALE: 1:100

1612-1616 7TH ST. N.W.

1612-1614 7th St. N.W.
Washington D.C.
Square: 420 Lot No: 38 Zone: C-2-A



PGN Architects, PLLC
210 7th Street SE - Suite 201
Washington, DC 20003
(P) 202-822-5995 (F) 202-822-0908

CONTEXT | A-03

04/18/2016



6



7



8

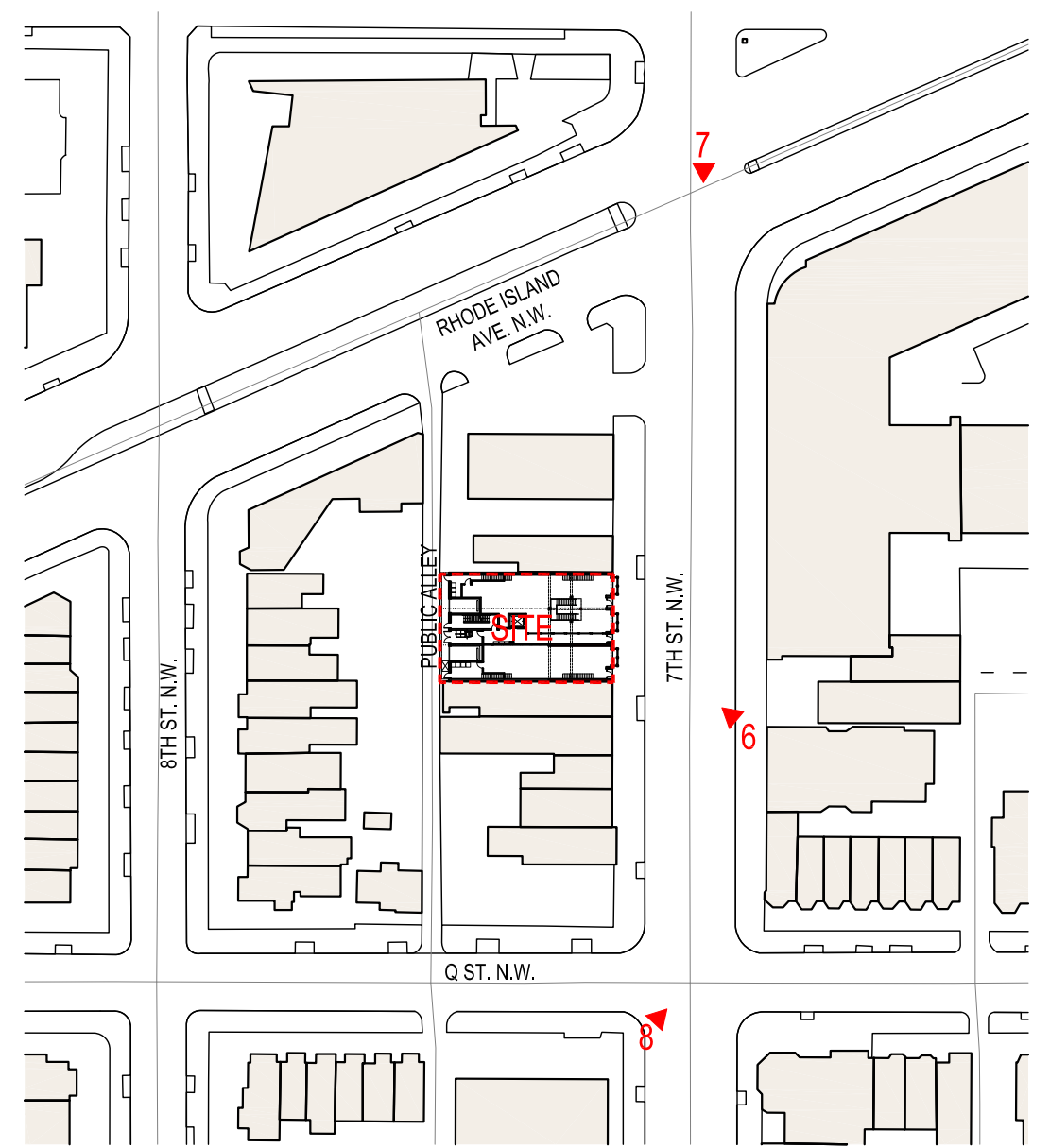

1 KEYPLAN
SCALE: 1:100

1612-1616 7TH ST. N.W.

1612-1614 7th St. N.W.
Washington D.C.
Square: 420 Lot No: 38 Zone: C-2-A



PGN Architects, PLLC
210 7th Street SE - Suite 201
Washington, DC 20003
(P) 202-822-5995 (F) 202-822-0908

x:\15-0031_1612-1614_7th st. n.w\drawings\sheets\15-0031_004_context_photos.dwg



HISTORIC FACADE



CORNICE DETAIL



CORNICE DETAIL



WINDOW DETAIL



WINDOW HEAD DETAIL



BUILDING @ PROPERTY LINE



WINDOW HEAD DETAIL



BUILDING @ PROPERTY LINE

1612-1616 7TH ST. N.W.

1612-1614 7th St. N.W.
 Washington D.C.
 Square: 420 Lot No: 38 Zone: C-2-A

PGN ARCHITECTS
 PGN Architects, PLLC
 210 7th Street SE - Suite 201
 Washington, DC 20003
 (P) 202-822-5995 (F) 202-822-0908

\\15-0031_1612-1614_7th st. n.w\drawings\sheet\15-0031_01_Existing Basement plan.dwg

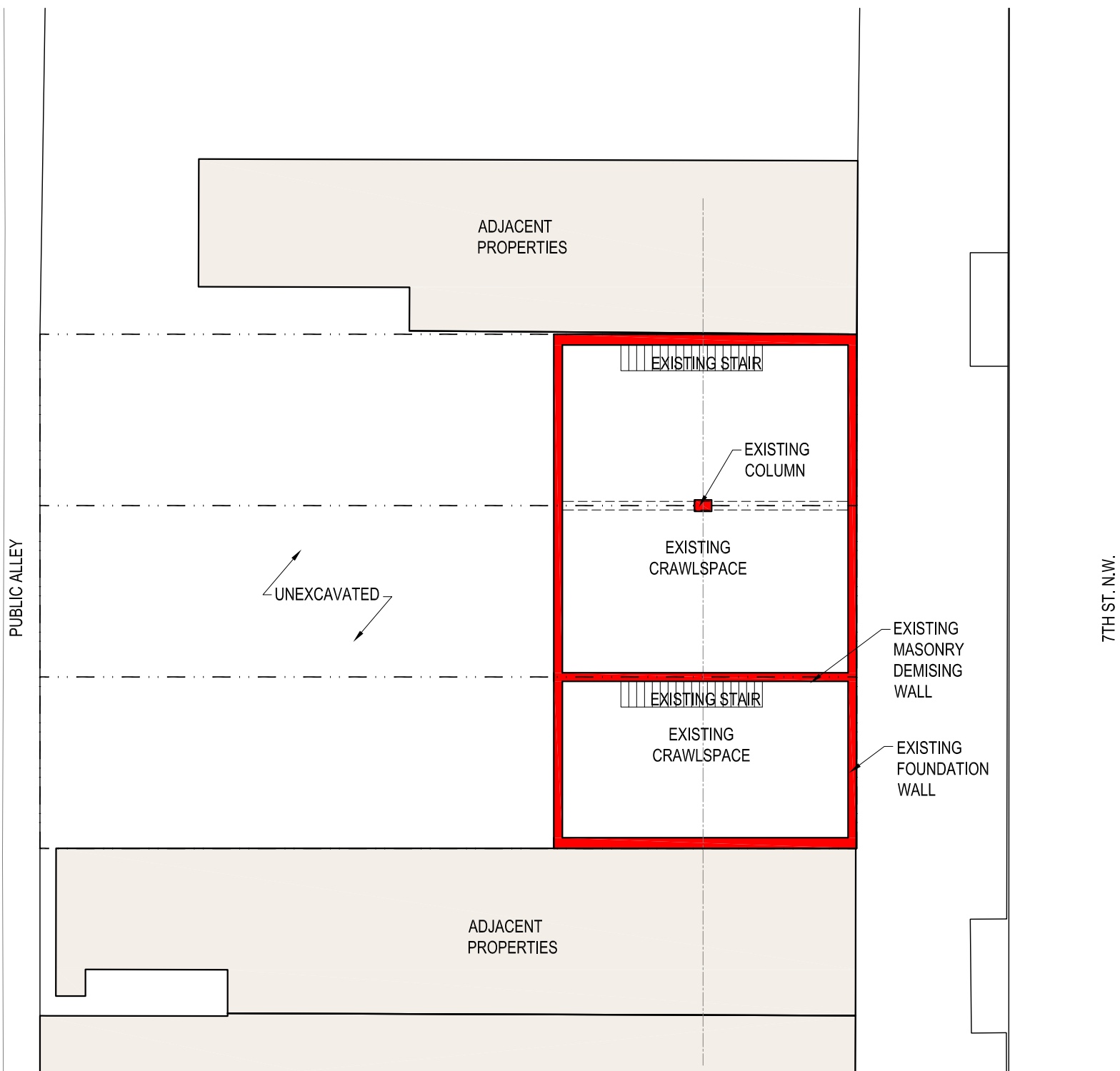
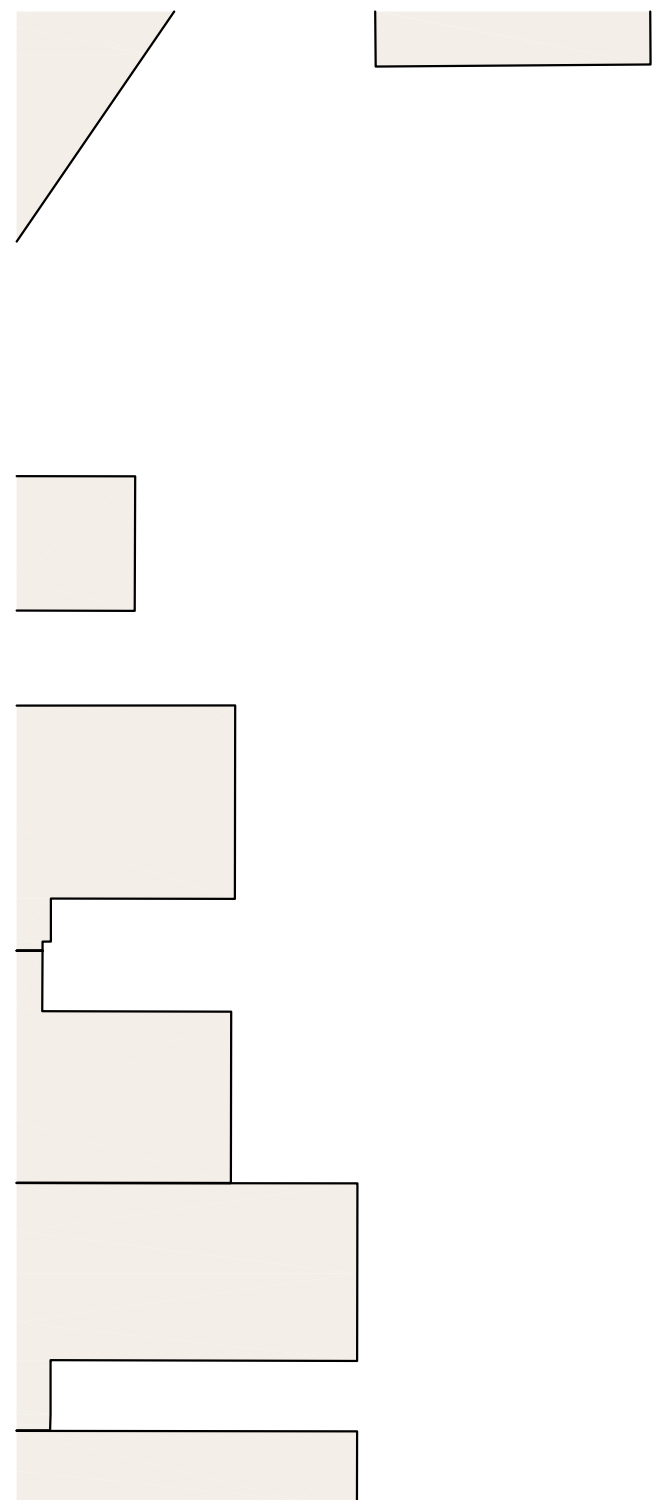

1 EXISTING BASEMENT PLAN
SCALE: 1/16" = 1'

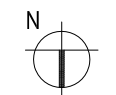

1612-1616 7TH ST. N.W.

1612-1614 7th St. N.W.
Washington D.C.
Square: 420 Lot No: 38 Zone: C-2-A



PGN Architects, PLLC
210 7th Street SE - Suite 201
Washington, DC 20003
(P) 202-822-5995 (F) 202-822-0908

\\15-0031_1612-1614_7th st. mvdrawing\sheets\15-0031_012_existing first floor plan.dwg

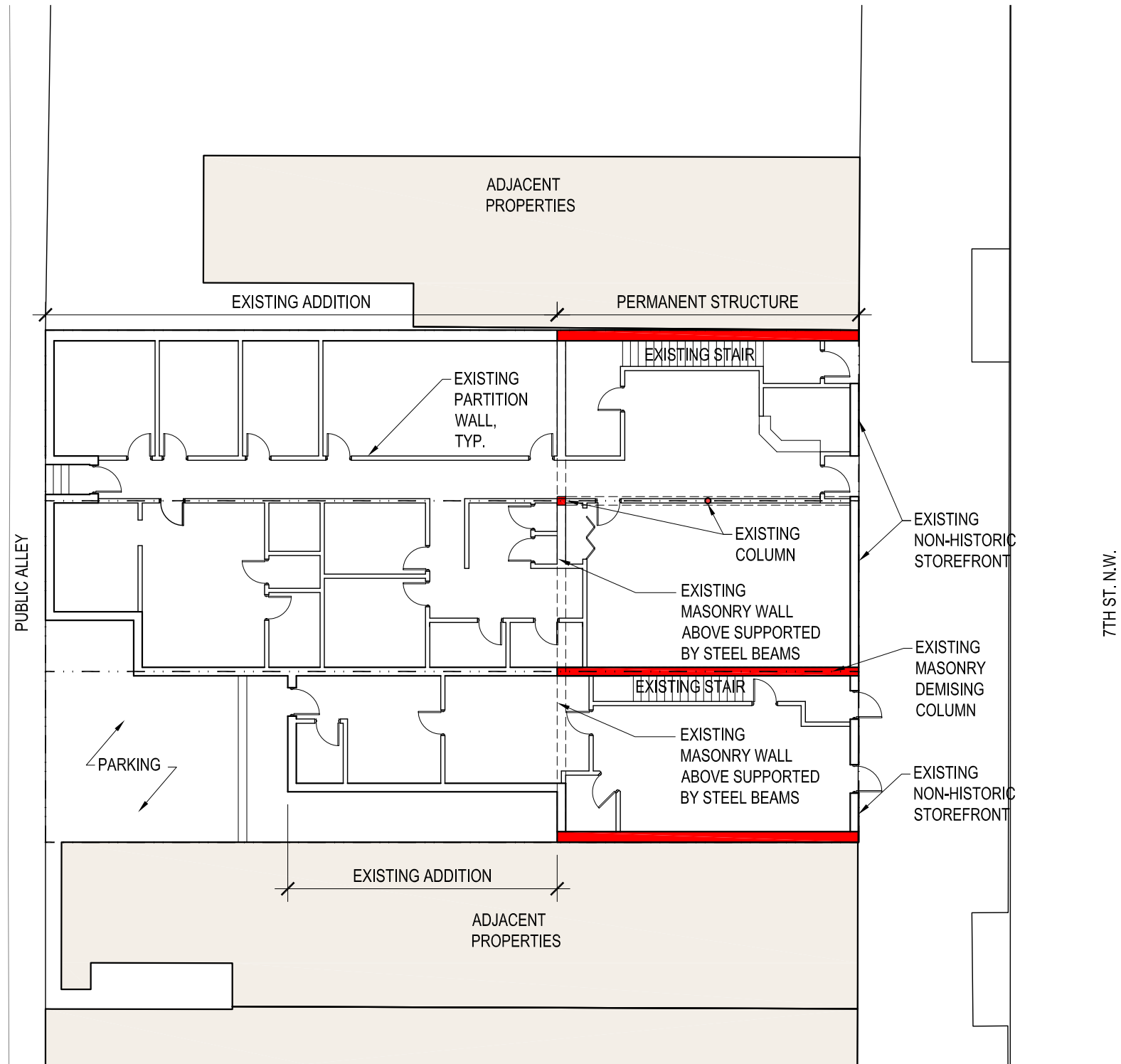
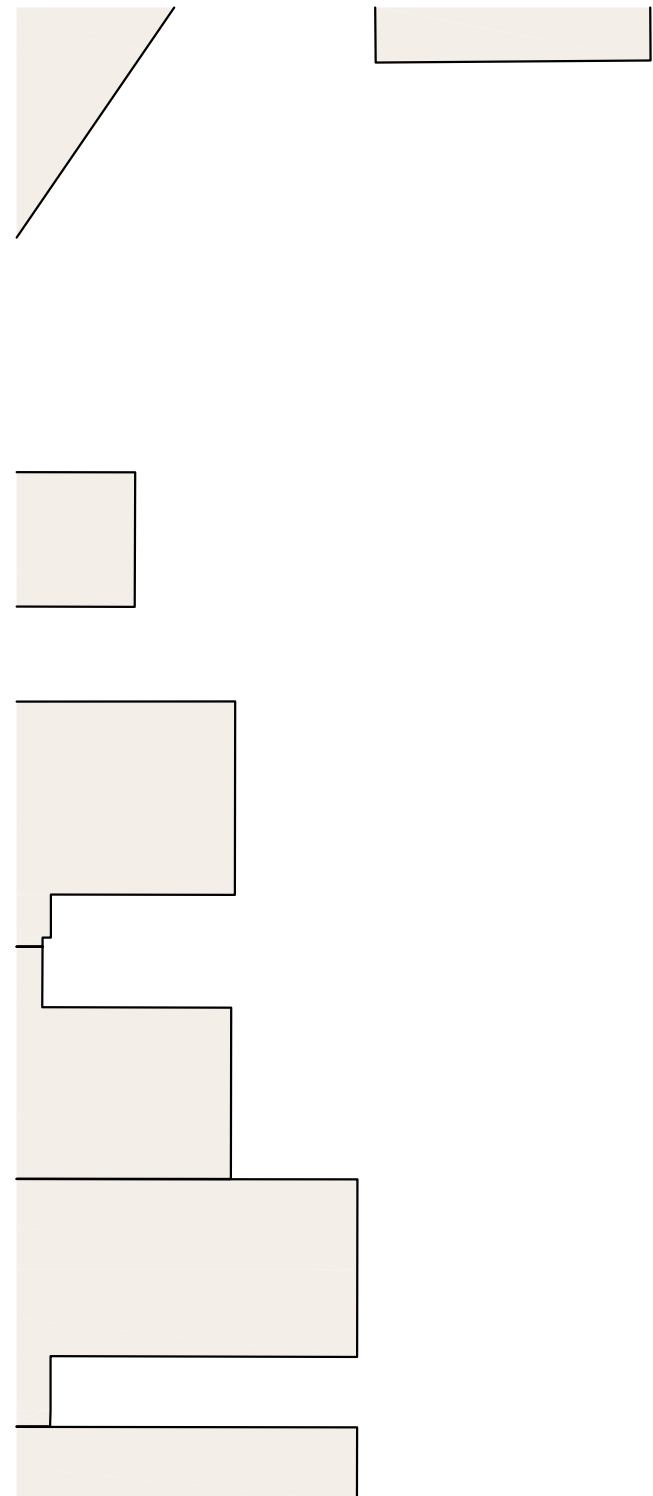

1 EXISTING FIRST FLOOR PLAN
SCALE: 1/16" = 1'

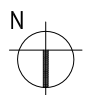

1612-1616 7TH ST. N.W.

1612-1614 7th St. N.W.
Washington D.C.
Square: 420 Lot No: 38 Zone: C-2-A



PGN Architects, PLLC
210 7th Street SE - Suite 201
Washington, DC 20003
(P) 202-822-5995 (F) 202-822-0908

\\15-0031_1612-1614_7th st. n\drawings\sheets\15-0031_1613_existing second floor_planning

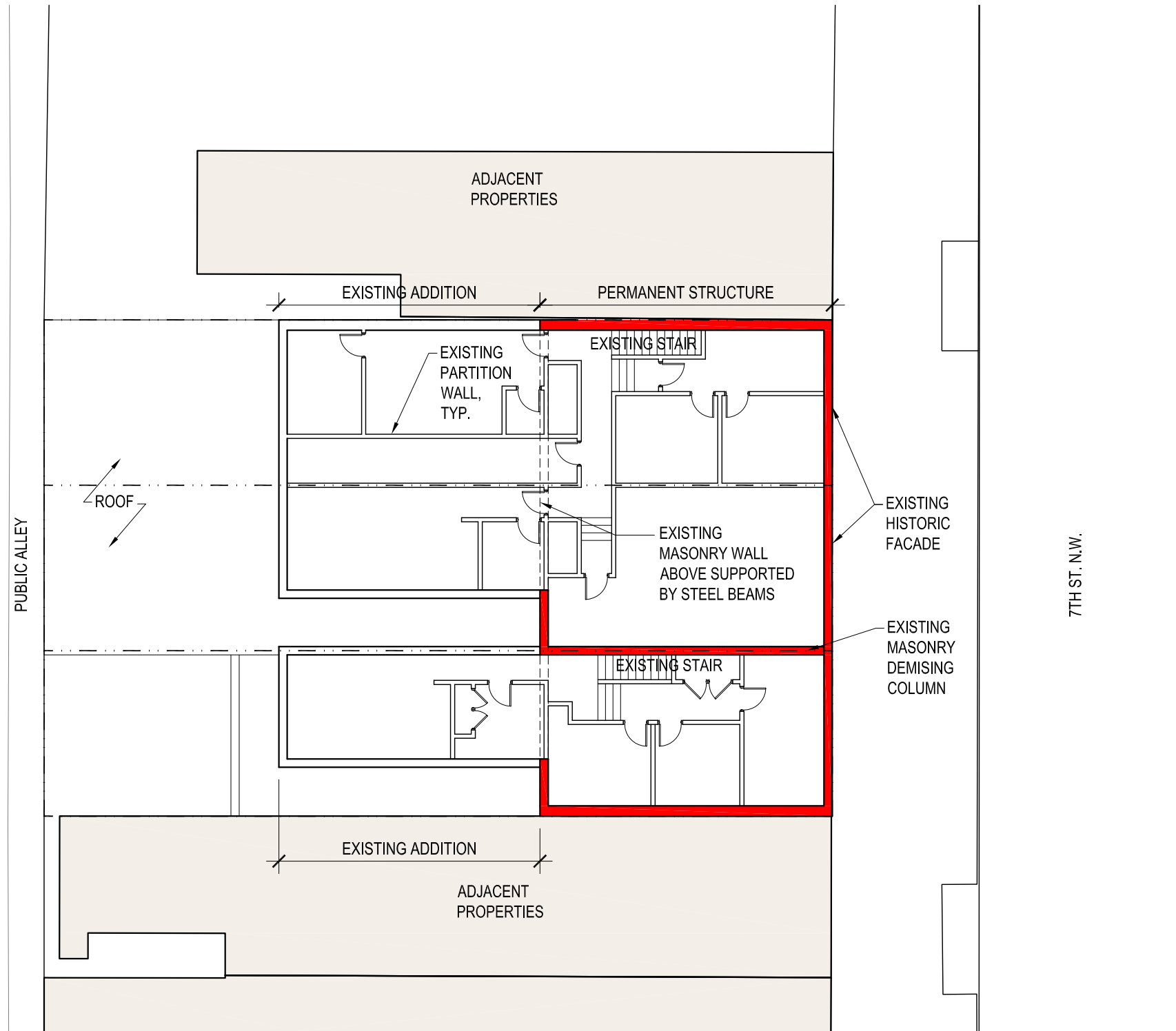
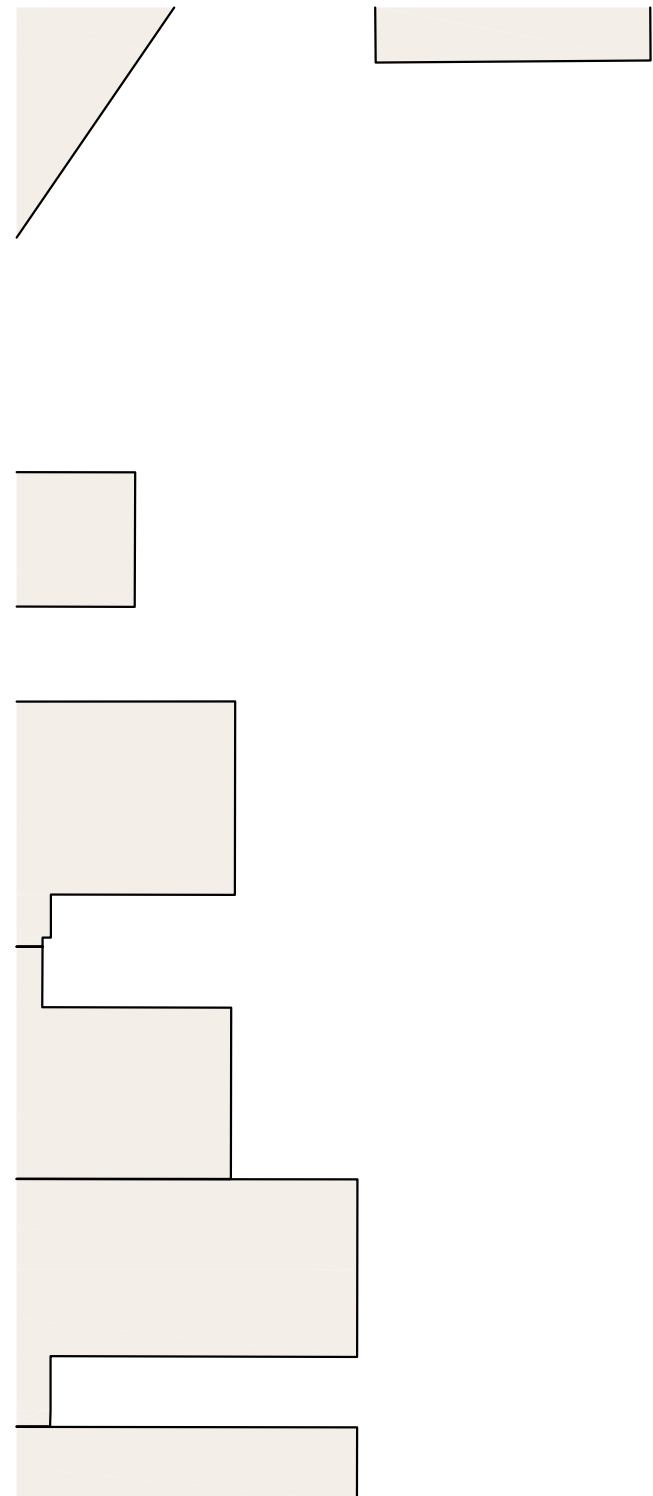

1 EXISTING SECOND FLOOR PLAN
SCALE: 1/16" = 1'

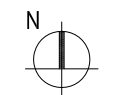

1612-1616 7TH ST. N.W.

1612-1614 7th St. N.W.
Washington D.C.
Square: 420 Lot No: 38 Zone: C-2-A



PGN Architects, PLLC
210 7th Street SE - Suite 201
Washington, DC 20003
(P) 202-822-5995 (F) 202-822-0908

EXISTING SECOND FLOOR PLAN | A-13

04/18/2016

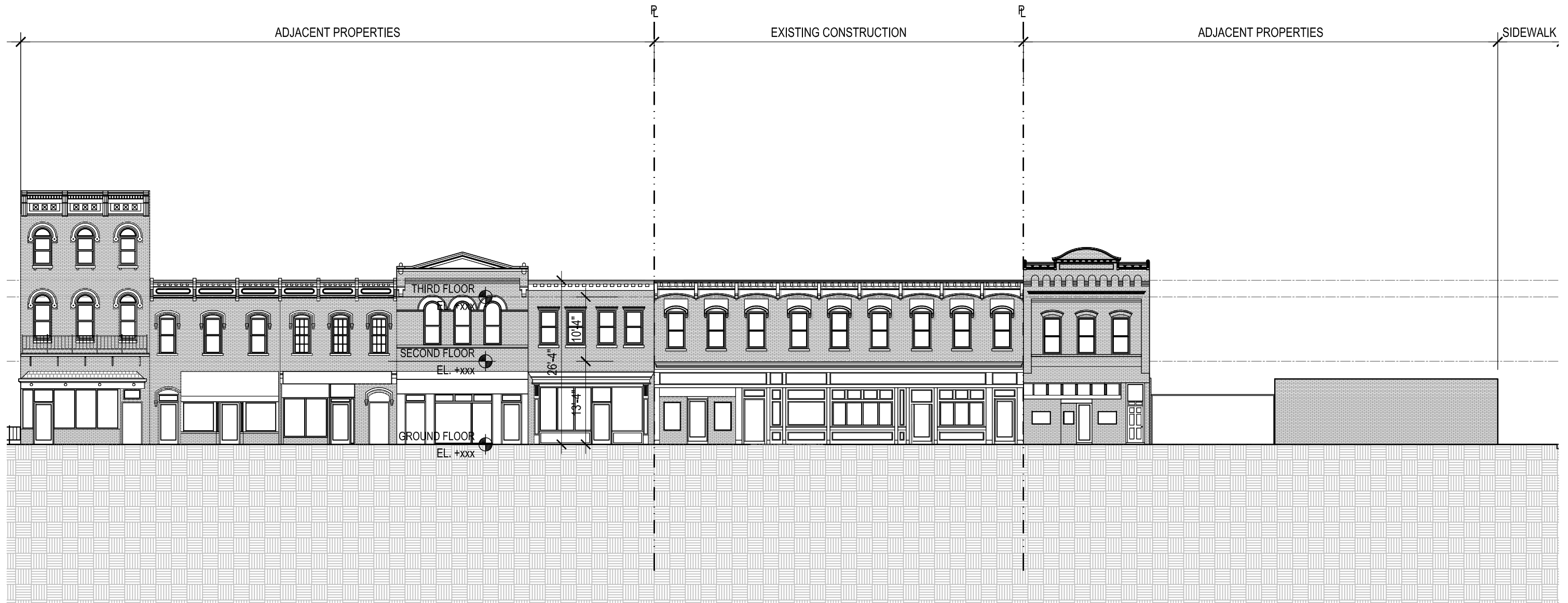

1 EXISTING EAST ELEVATION
SCALE: 1/16" = 1'

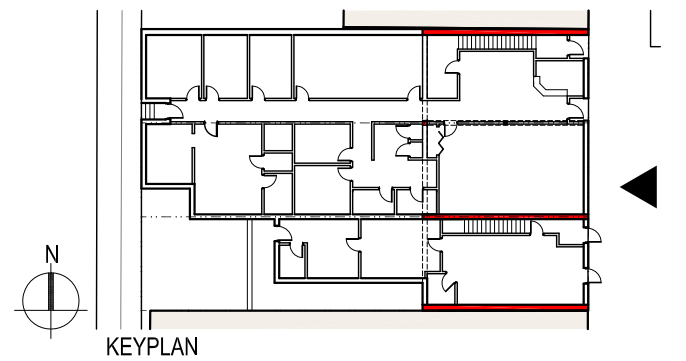

1612-1616 7TH ST. N.W.

1612-1614 7th St. N.W.
Washington D.C.
Square: 420 Lot No: 38 Zone: C-2-A



PGN Architects, PLLC
210 7th Street SE - Suite 201
Washington, DC 20003
(P) 202-822-5995 (F) 202-822-0908

EXISTING EAST ELEVATION | A-14
04/18/2016

x:\15-0031_1612-1614_7th st. n.w\drawings\sheets\15-0031_1614_existing east elevation.dwg

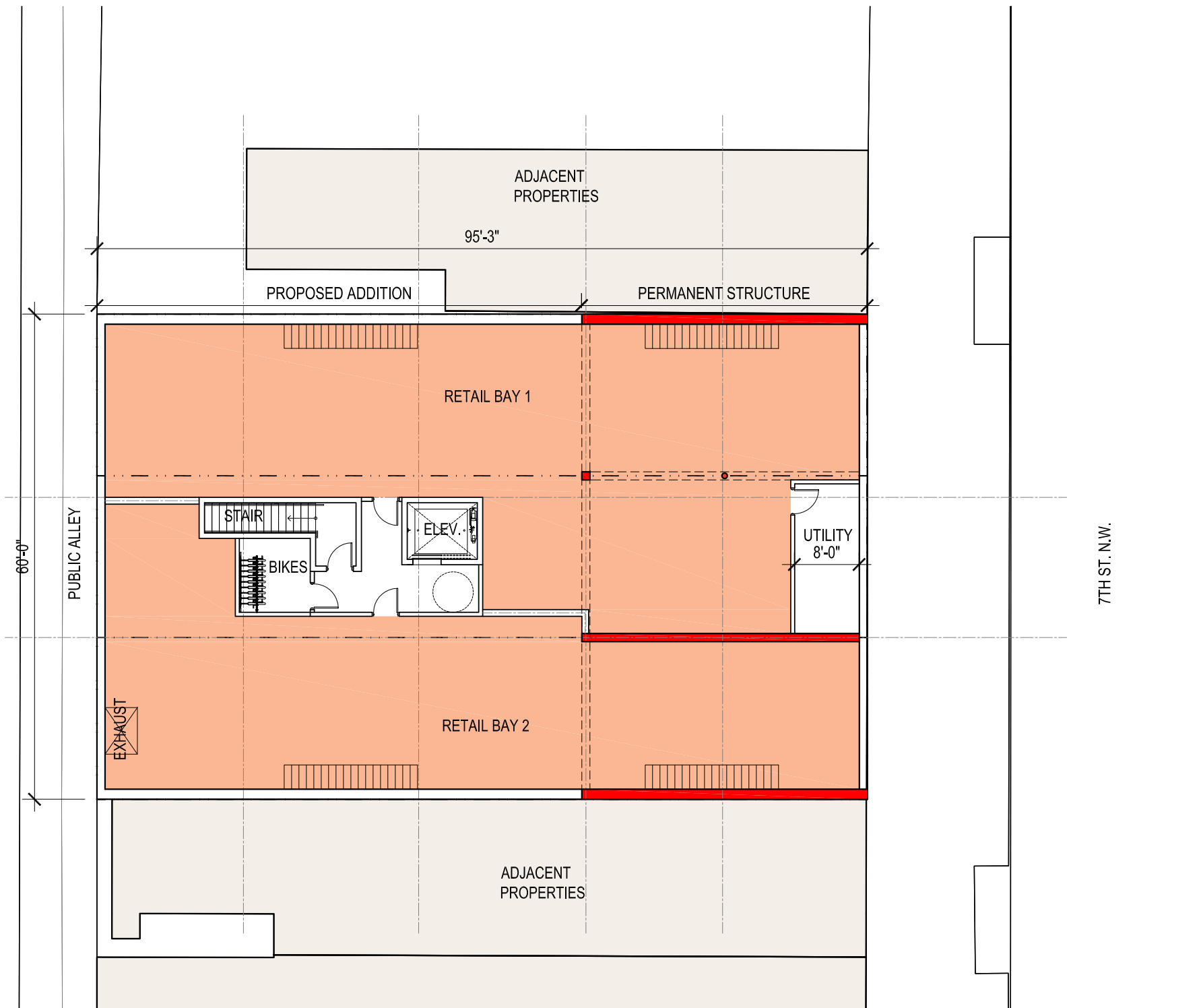

1 PROPOSED BASEMENT FLOOR PLAN
SCALE: 1/16" = 1'



1612-1616 7TH ST. N.W.

PROPOSED BASEMENT FLOOR PLAN | A-19

1612-1614 7th St. N.W.
Washington D.C.
Square: 420 Lot No: 38 Zone: C-2-A

PGN ARCHITECTS
PGN Architects, PLLC
210 7th Street SE - Suite 201
Washington, DC 20003
(P) 202-822-5995 (F) 202-822-0908

04/18/2016

x:\15-0031_1612-1614_7th st. n.w\drawings\sheets\15-0031_016_proposed basement plan.dwg

\\15-0031_1612-1614_7th st. n.w\drawings\sheets\15-0031_a20_proposed first floor plan.dwg

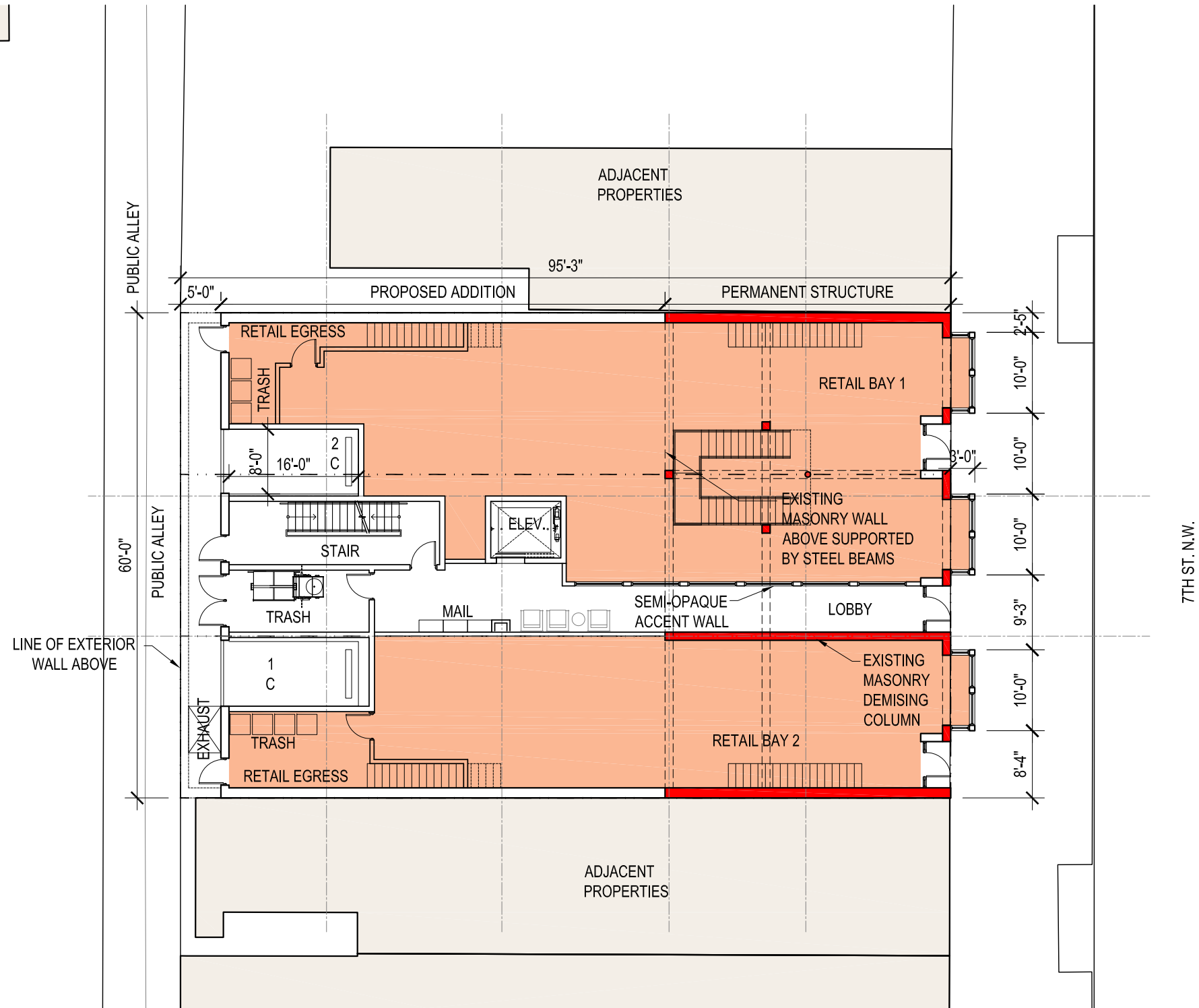
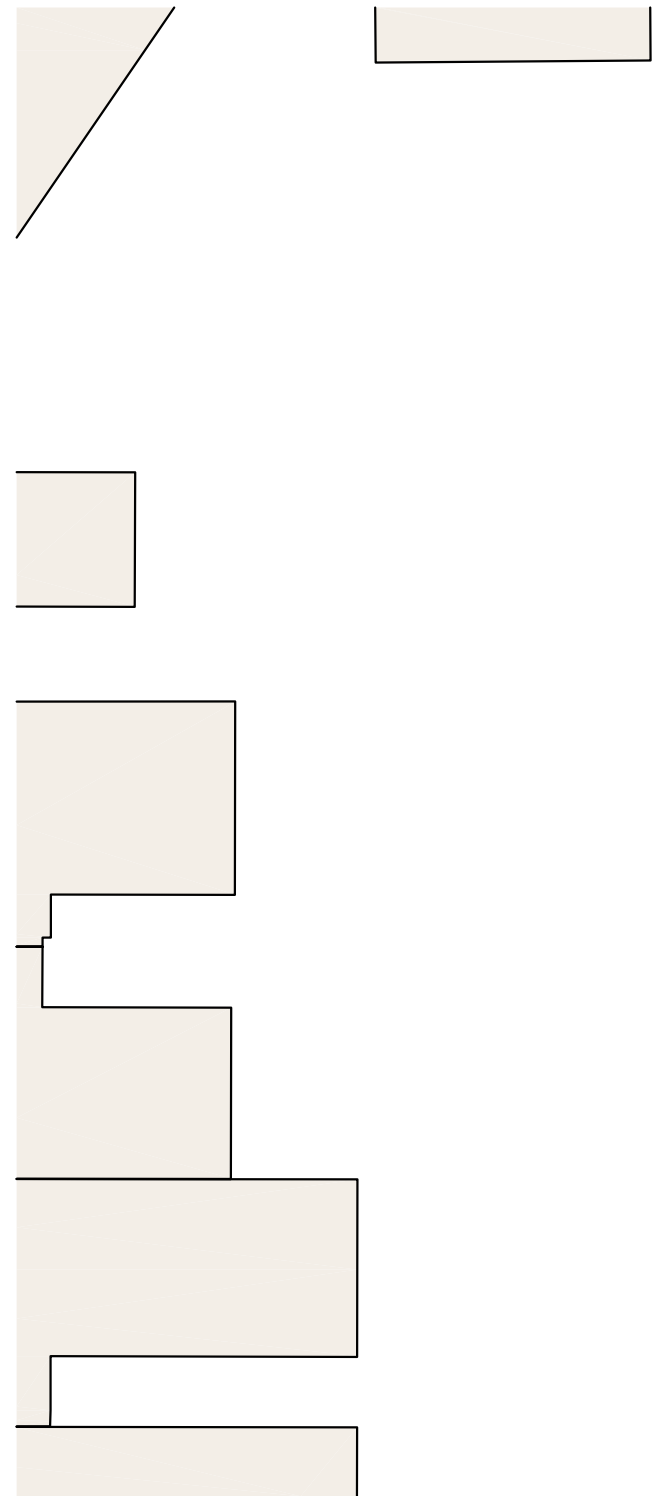

1 PROPOSED FIRST FLOOR PLAN
SCALE: 1/16" = 1'

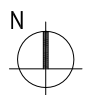

1612-1616 7TH ST. N.W.

1612-1614 7th St. N.W.
Washington D.C.
Square: 420 Lot No: 38 Zone: C-2-A



PGN Architects, PLLC
210 7th Street SE - Suite 201
Washington, DC 20003
(P) 202-822-5995 (F) 202-822-0908

PROPOSED FIRST FLOOR PLAN | A-20

04/18/2016

w:\15-0091_1612-1614_7th st. m.drawing\sheet\15-0091_021_proposed second floor plan.dwg

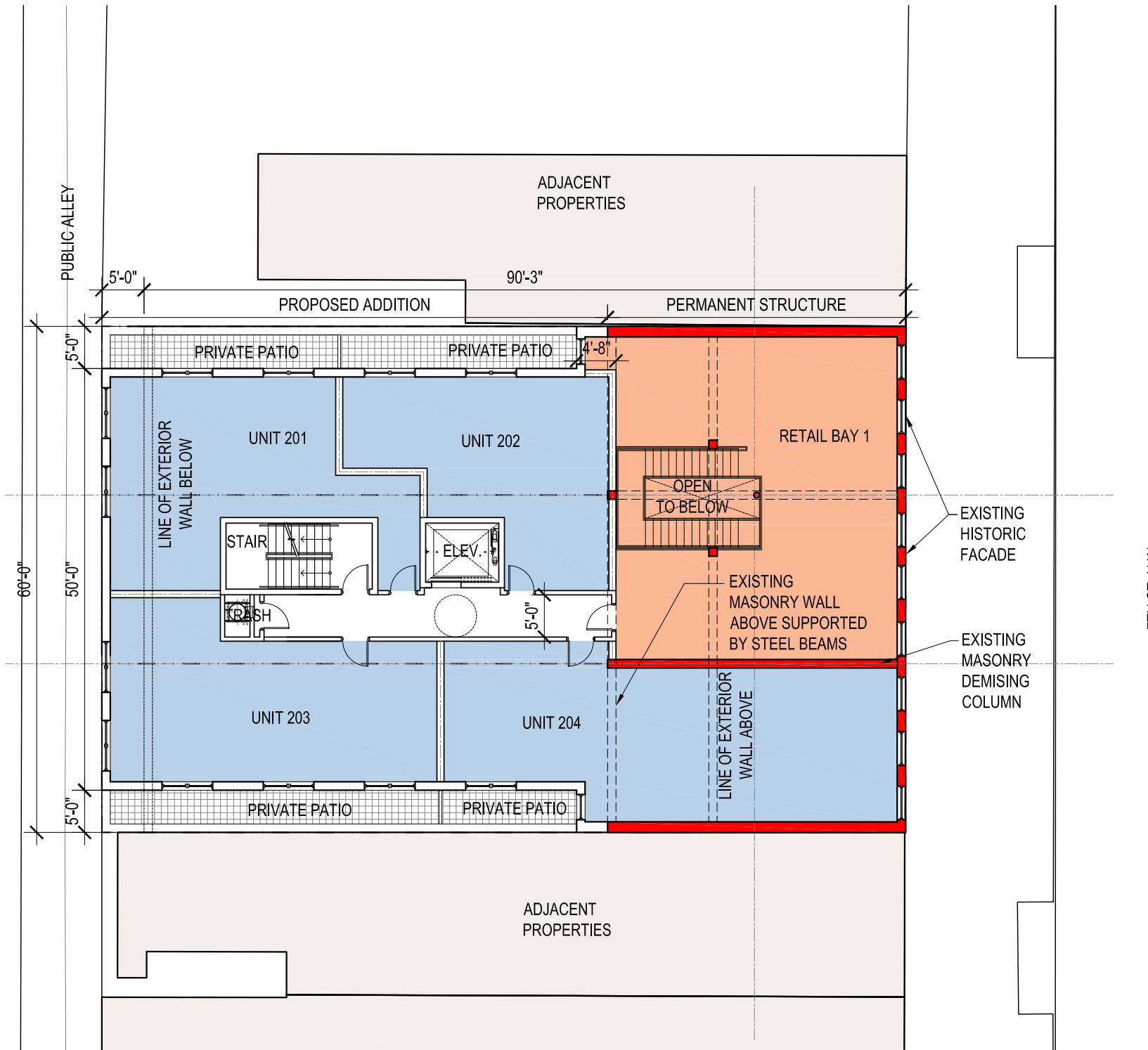
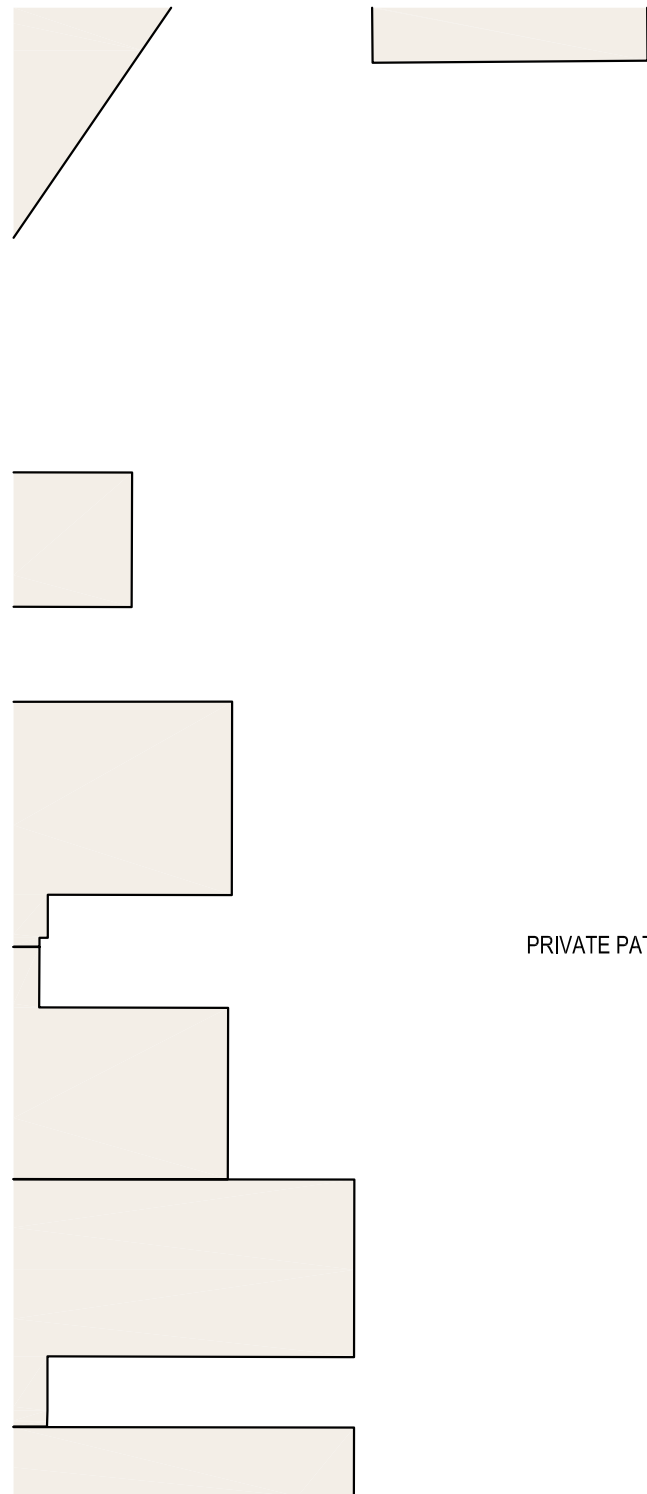

1 PROPOSED SECOND FLOOR PLAN
SCALE: 1/16" = 1'



1612-1616 7TH ST. N.W.

1612-1614 7th St. N.W.
Washington D.C.
Square: 420 Lot No: 38 Zone: C-2-A

PGN ARCHITECTS
PGN Architects, PLLC
210 7th Street SE - Suite 201
Washington, DC 20003
(P) 202-822-5995 (F) 202-822-0908

PROPOSED SECOND FLOOR PLAN A-21

04/18/2016

w:\15-0091_1612-1614_7th st. n.w.drawings\sheet\15-0091_022_proposed 3rd floor plan.dwg

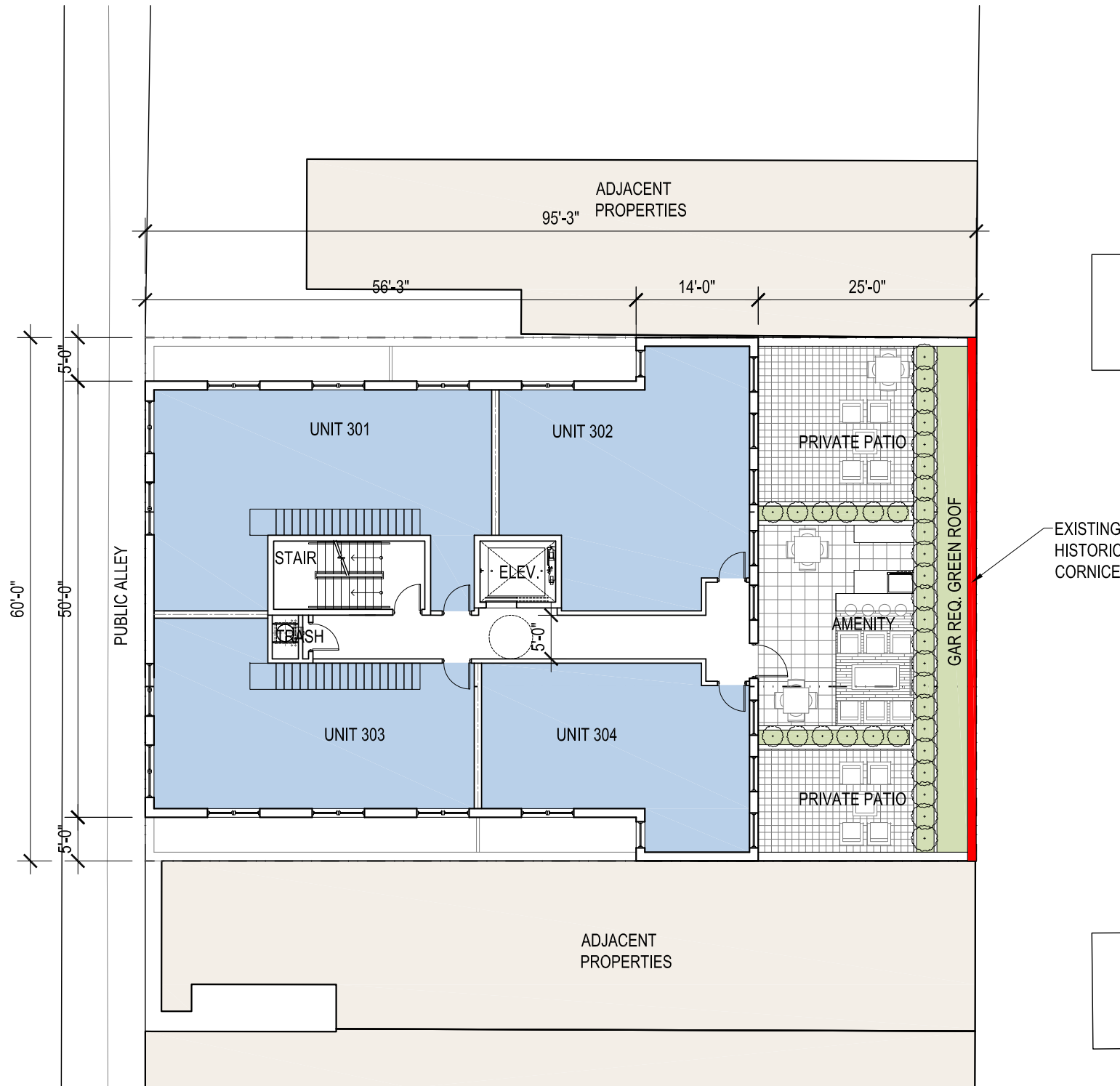
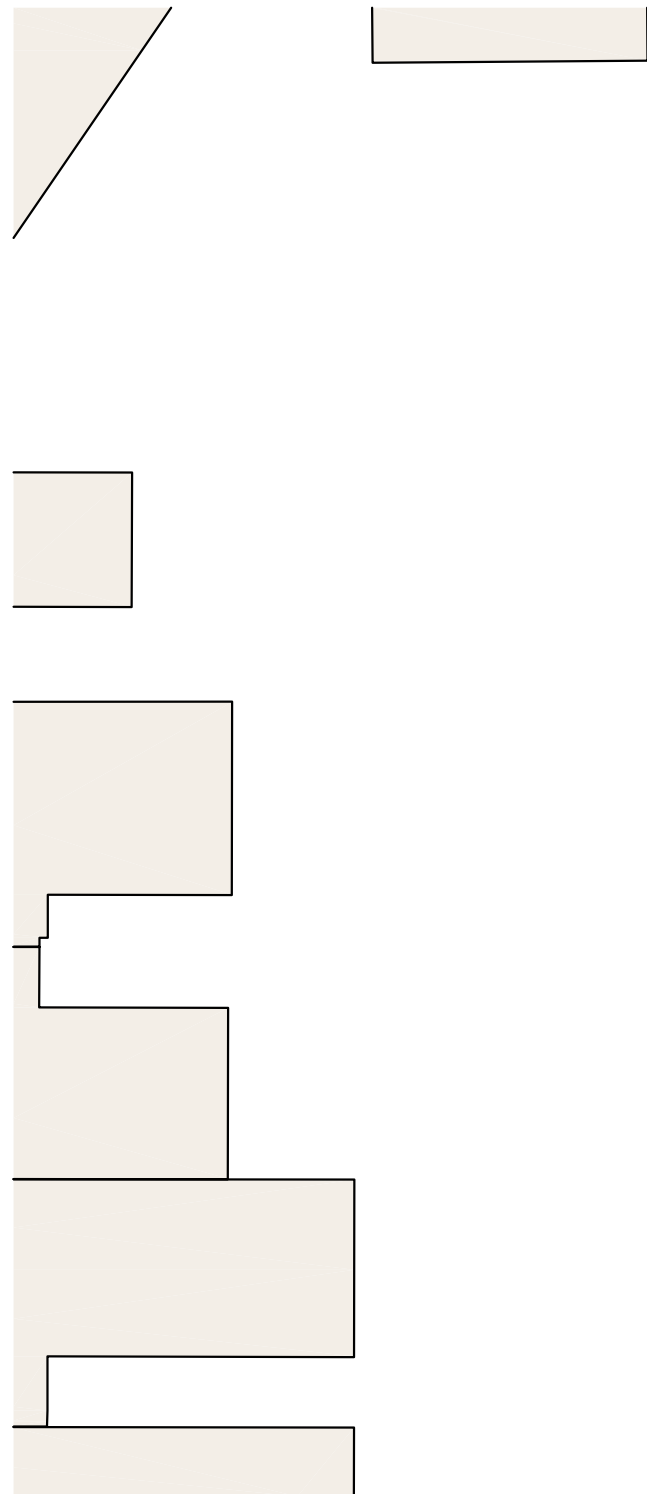

1 PROPOSED THIRD FLOOR PLAN
SCALE: 1/16" = 1'



1612-1616 7TH ST. N.W.

1612-1614 7th St. N.W.
Washington D.C.
Square: 420 Lot No: 38 Zone: C-2-A

PGN ARCHITECTS
PGN Architects, PLLC
210 7th Street SE - Suite 201
Washington, DC 20003
(P) 202-822-5995 (F) 202-822-0908

PROPOSED THIRD FLOOR PLAN | A-22

04/18/2016

\\15-0031_1612-1614_7th st. n.w\drawings\sheets\15-0031_024_proposed penthouse floor plan.dwg

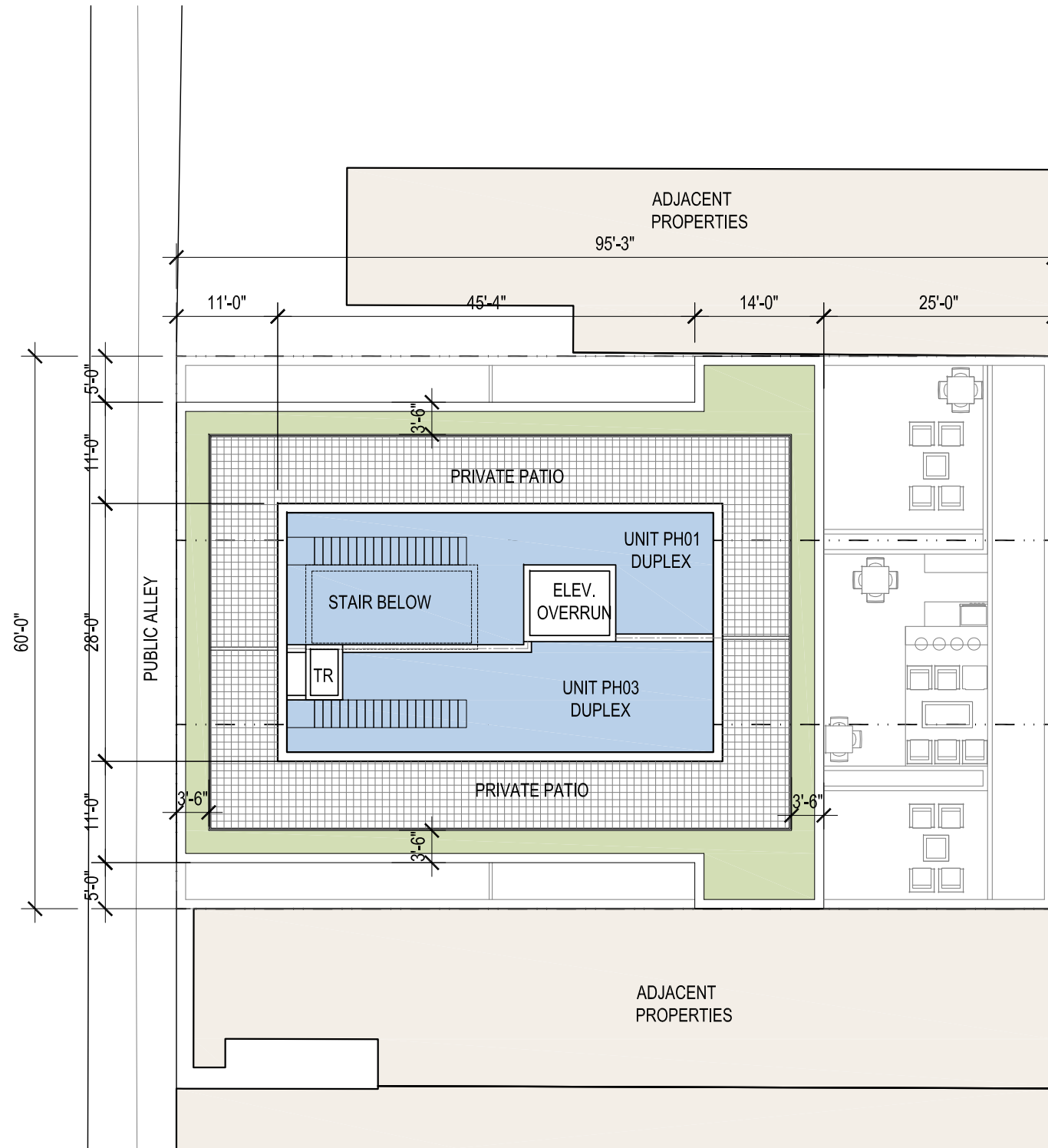
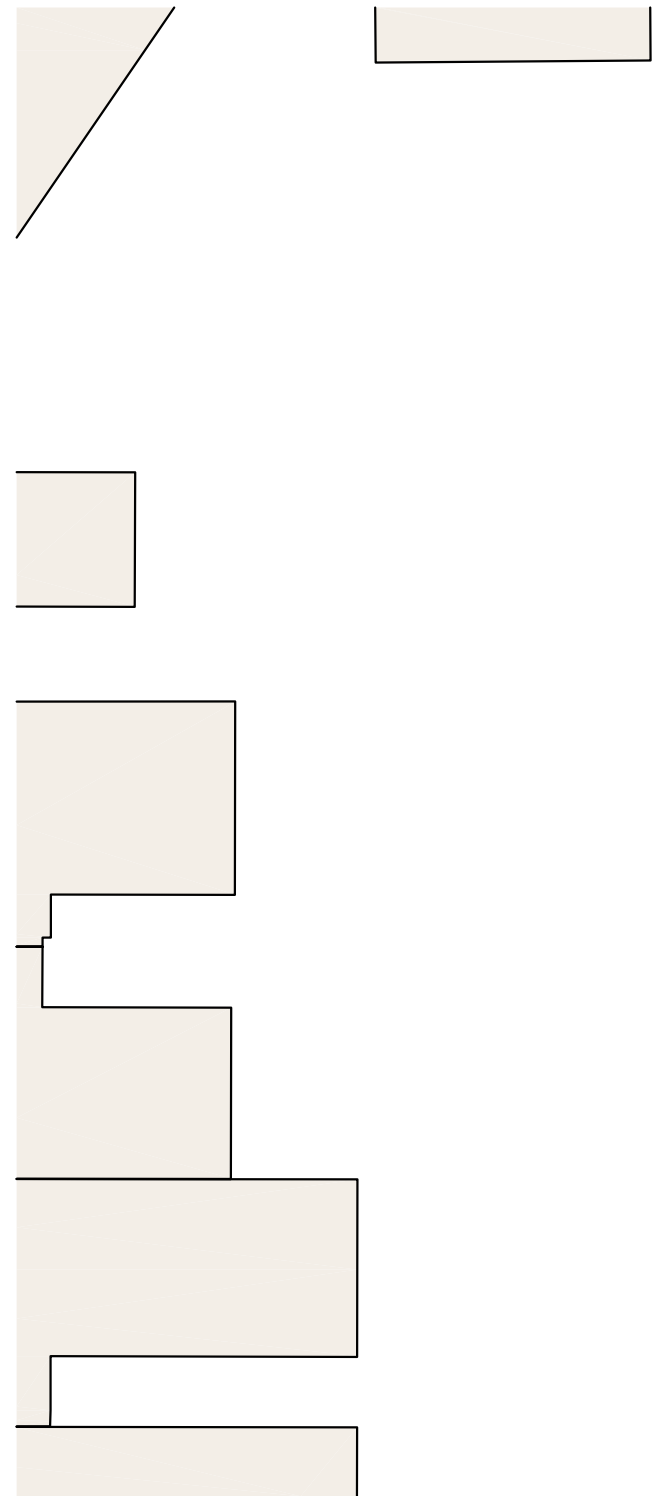

1 PROPOSED PENTHOUSE FLOOR PLAN
SCALE: 1/16" = 1"

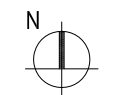

1612-1616 7TH ST. N.W.

1612-1614 7th St. N.W.
Washington D.C.
Square: 420 Lot No: 38 Zone: C-2-A



PGN Architects, PLLC
210 7th Street SE - Suite 201
Washington, DC 20003
(P) 202-822-5995 (F) 202-822-0908

PROPOSED PENTHOUSE FLOOR PLAN

A-24

04/18/2016

\\15-0031_1612-1614_7th st. n.w\drawings\sheets\15-0031_1612-1614_025_proposed roof floor plan.dwg

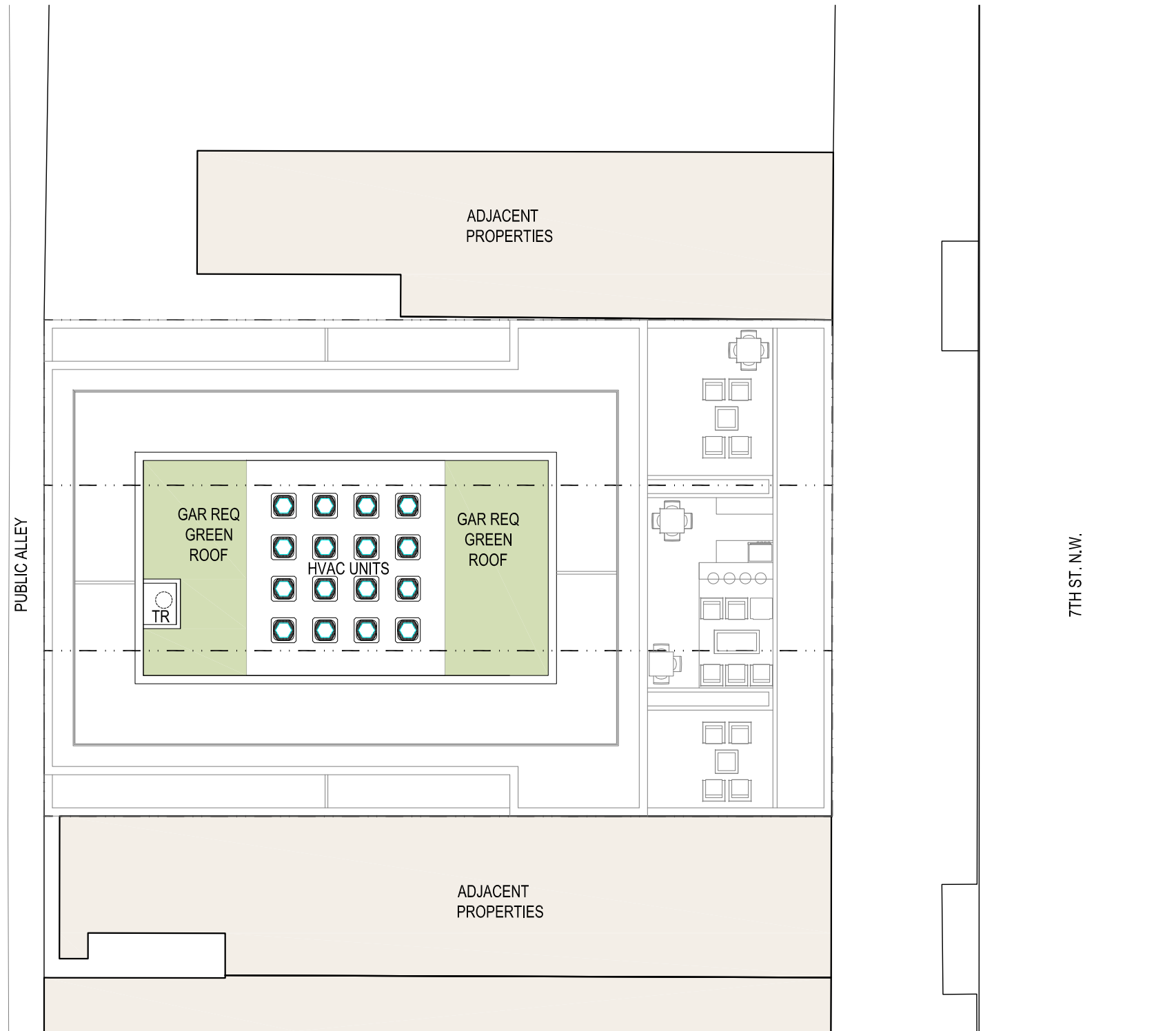
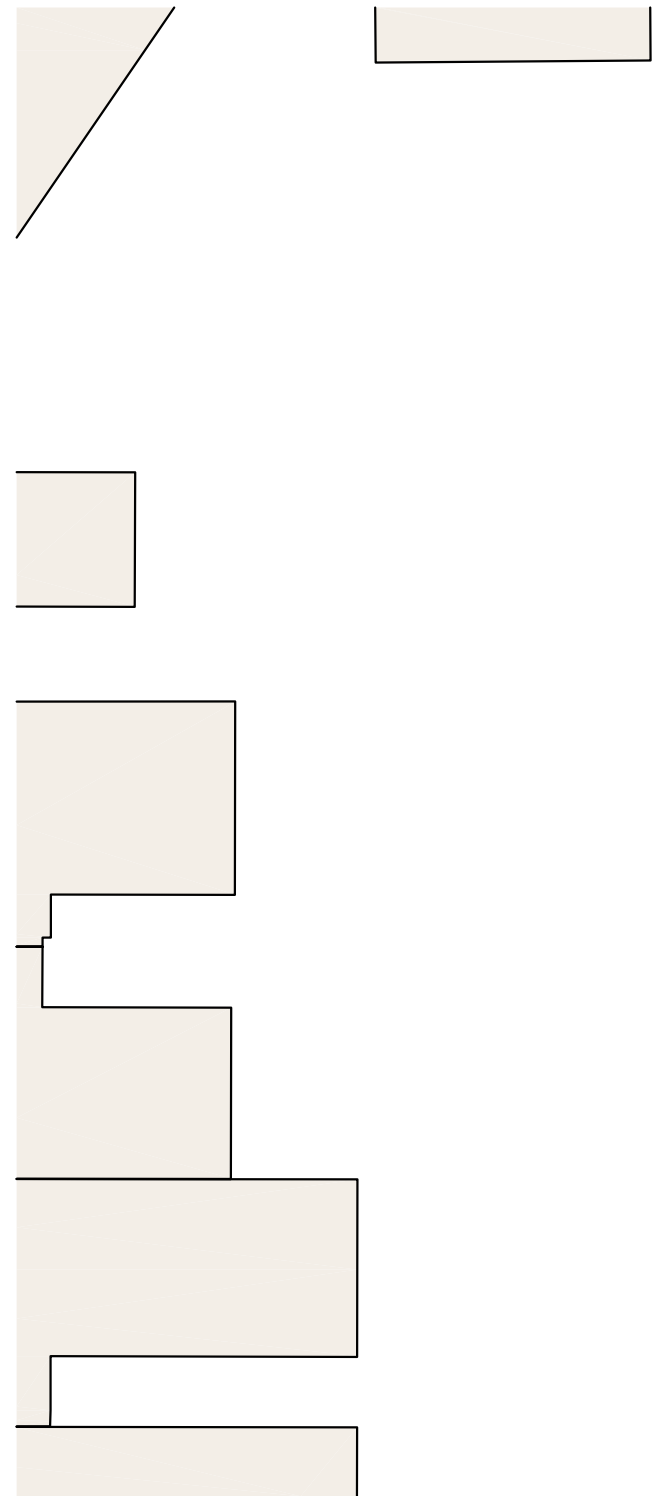

1 PROPOSED ROOF FLOOR PLAN
SCALE: 1/16" = 1'

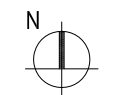

1612-1616 7TH ST. N.W.

1612-1614 7th St. N.W.
Washington D.C.
Square: 420 Lot No: 38 Zone: C-2-A



PGN Architects, PLLC
210 7th Street SE - Suite 201
Washington, DC 20003
(P) 202-822-5995 (F) 202-822-0908



1 EAST STREETScape ELEVATION
SCALE: 1/32" = 1'

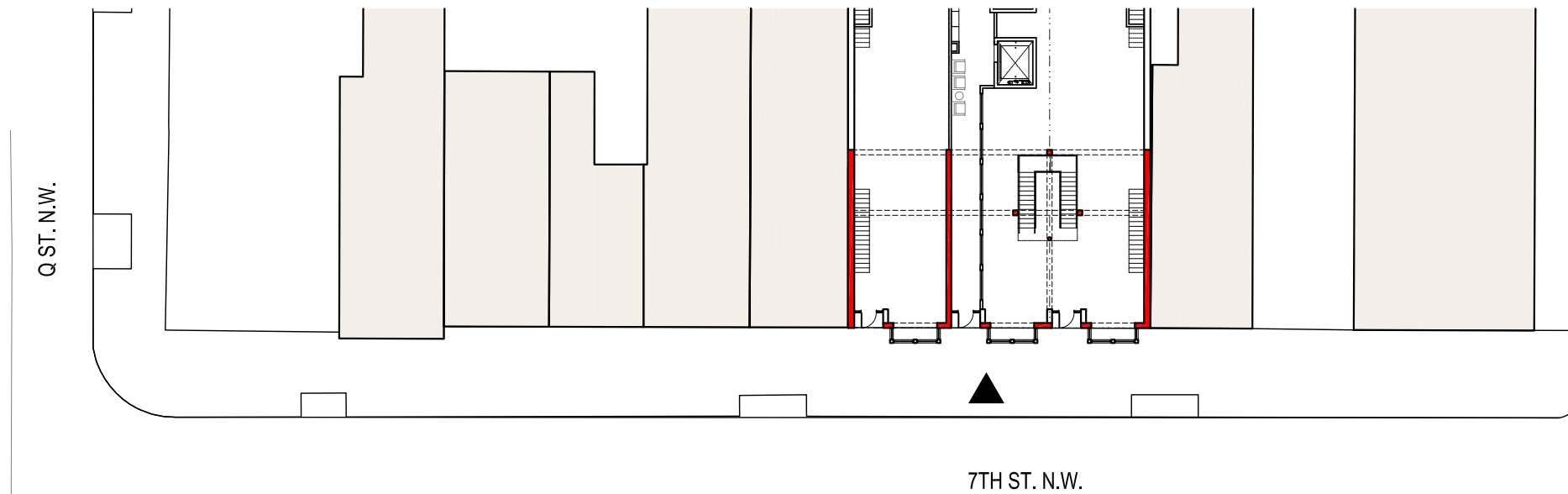

2 STREETScape PLAN
SCALE: 1/32" = 1'

1612-1616 7TH ST. N.W.

1612-1614 7th St. N.W.
Washington D.C.
Square: 420 Lot No: 38 Zone: C-2-A

PGN ARCHITECTS
PGN Architects, PLLC
210 7th Street SE - Suite 201
Washington, DC 20003
(P) 202-822-5995 (F) 202-822-0908

EAST STREETScape ELEVATION | A-26

04/18/2016

w:\15-0091_1612-1614 7th st. n.w.drawings\sheet\15-0091_026_east streetscape elevation.dwg



1 PROPOSED EAST ELEVATION
SCALE: 1/16" = 1"

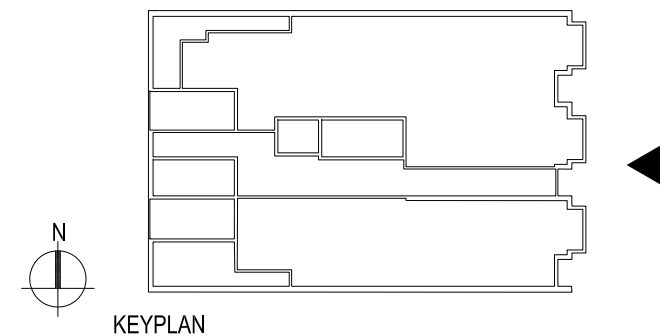

1612-1616 7TH ST. N.W.

1612-1614 7th St. N.W.
Washington D.C.
Square: 420 Lot No: 38 Zone: C-2-A

PGN ARCHITECTS
PGN Architects, PLLC
210 7th Street SE - Suite 201
Washington, DC 20003
(P) 202-822-5995 (F) 202-822-0908

PROPOSED EAST ELEVATION | A-27

04/18/2016

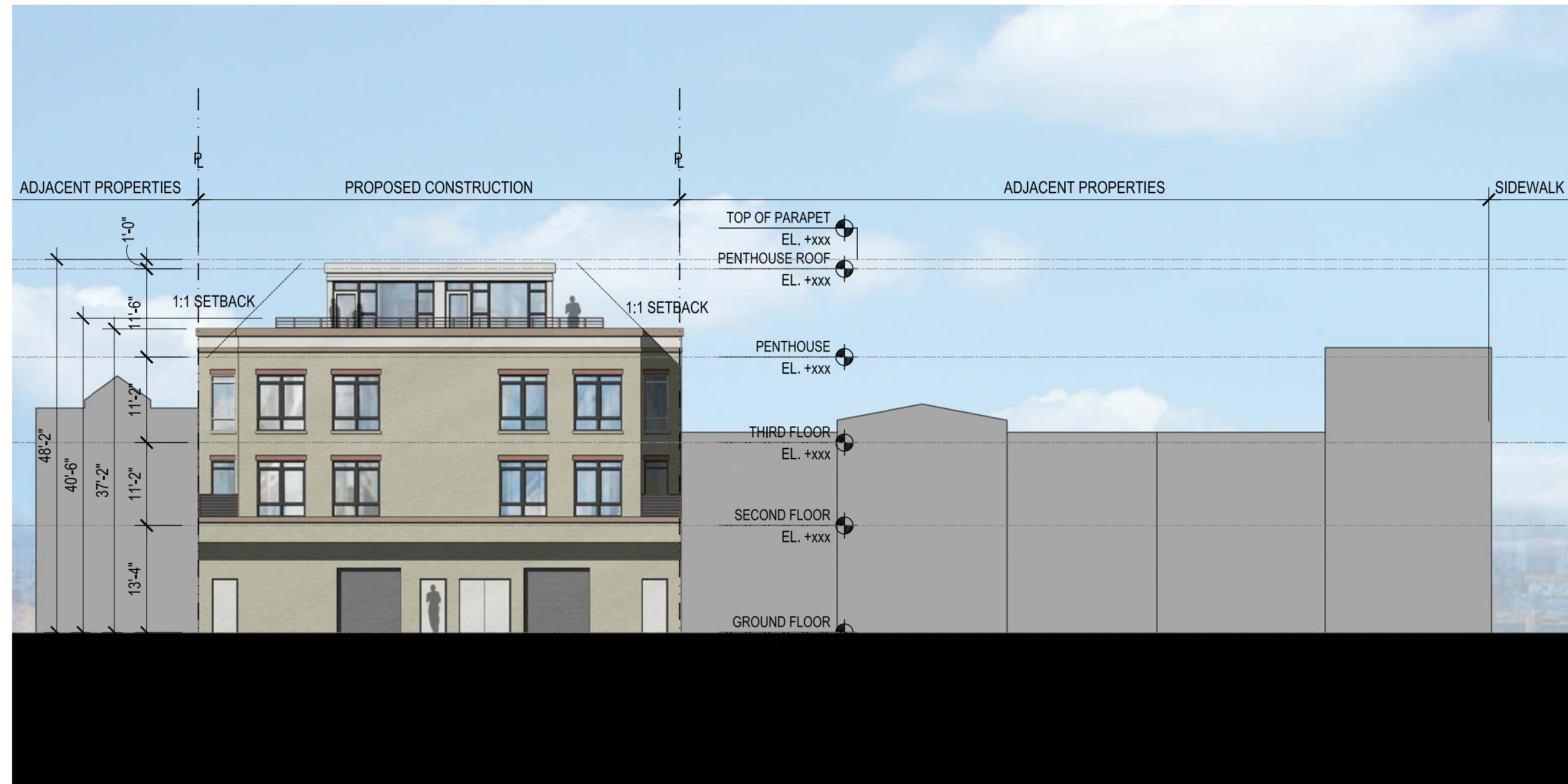

1 PROPOSED WEST ELEVATION
SCALE: 1/16" = 1'

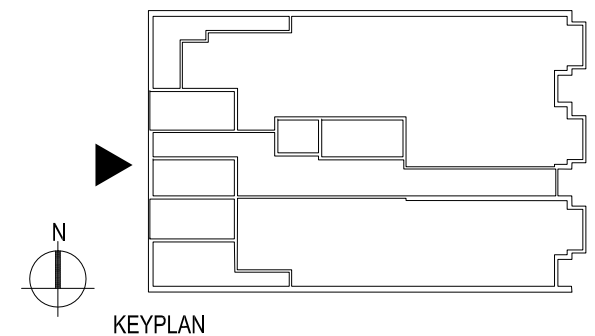

1612-1616 7TH ST. N.W.

1612-1614 7th St. N.W.
Washington D.C.
Square: 420 Lot No: 38 Zone: C-2-A



PGN Architects, PLLC
210 7th Street SE - Suite 201
Washington, DC 20003
(P) 202-822-5995 (F) 202-822-0908

PROPOSED WEST ELEVATION

A-28

04/18/2016

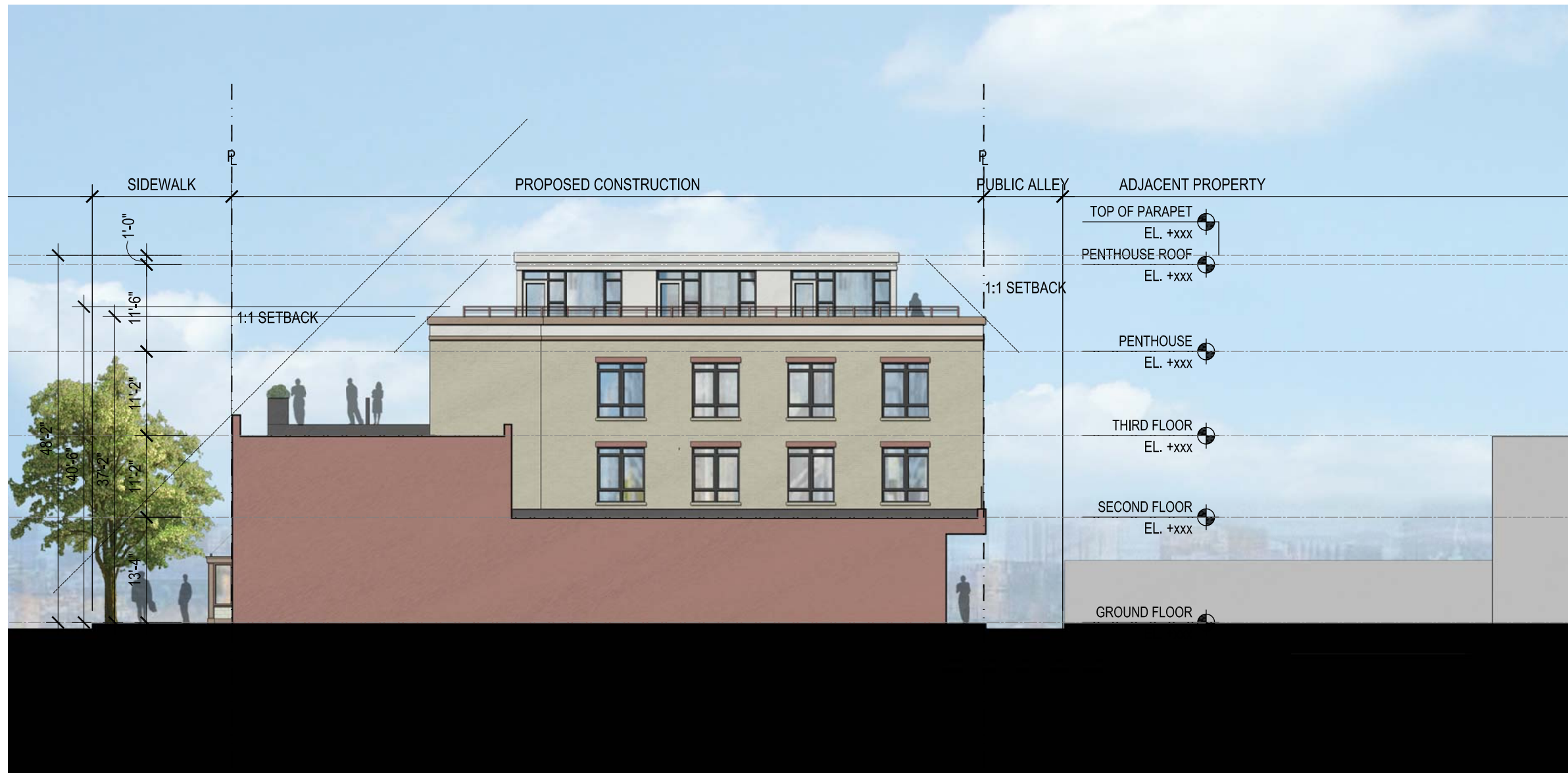

1 PROPOSED NORTH ELEVATION
SCALE: 1/16" = 1'

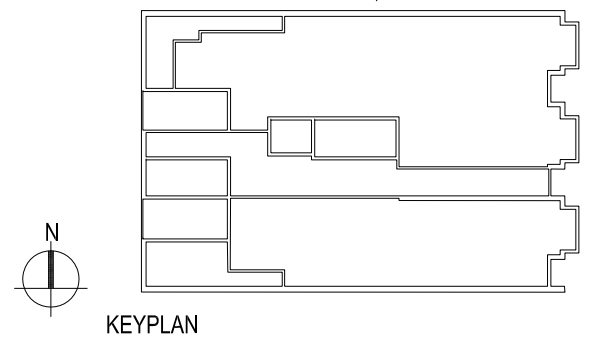

1612-1616 7TH ST. N.W.

1612-1614 7th St. N.W.
Washington D.C.
Square: 420 Lot No: 38 Zone: C-2-A

PGN ARCHITECTS
PGN Architects, PLLC
210 7th Street SE - Suite 201
Washington, DC 20003
(P) 202-822-5995 (F) 202-822-0908

x:\15-0031_1612-1614_7th st. n.w.\drawings\sheets\15-0031_024_proposed north elevation.dwg



1 PROPOSED SOUTH ELEVATION
SCALE: 1/16" = 1'

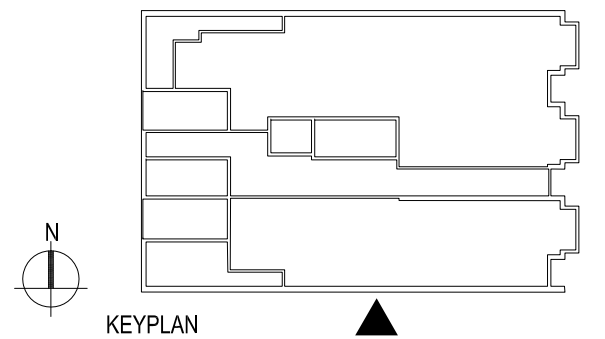

1612-1616 7TH ST. N.W.

1612-1614 7th St. N.W.
Washington D.C.
Square: 420 Lot No: 38 Zone: C-2-A

PGN ARCHITECTS
PGN Architects, PLLC
210 7th Street SE - Suite 201
Washington, DC 20003
(P) 202-822-5995 (F) 202-822-0908

x:\15-0031_1612-1614_7th st. n.w\drawings\sheets\15-0031_1612_1614_7th st. n.w\proposed south elevation.dwg



1 PROPOSED PERSPECTIVE RENDERING
SCALE: N.T.S.

1612-1614 7TH ST. N.W.

1612-1614 7th St. N.W.
Washington D.C.
Square: 420 Lot No: 38 Zone: C-2-A



PGN Architects, PLLC
210 7th Street SE - Suite 201
Washington, DC 20003
(P) 202-822-5995 (F) 202-822-0908

PROPOSED PERSPECTIVE RENDERING

A-31

04/18/2016



1 PROPOSED PERSPECTIVE RENDERING - STREETScape
SCALE: N.T.S.

1612-1614 7TH ST. N.W.

1612-1614 7th St. N.W.
Washington D.C.
Square: 420 Lot No: 38 Zone: C-2-A



PGN Architects, PLLC
210 7th Street SE - Suite 201
Washington, DC 20003
(P) 202-822-5995 (F) 202-822-0908

PROPOSED PERSPECTIVE RENDERING

A-32

04/18/2016

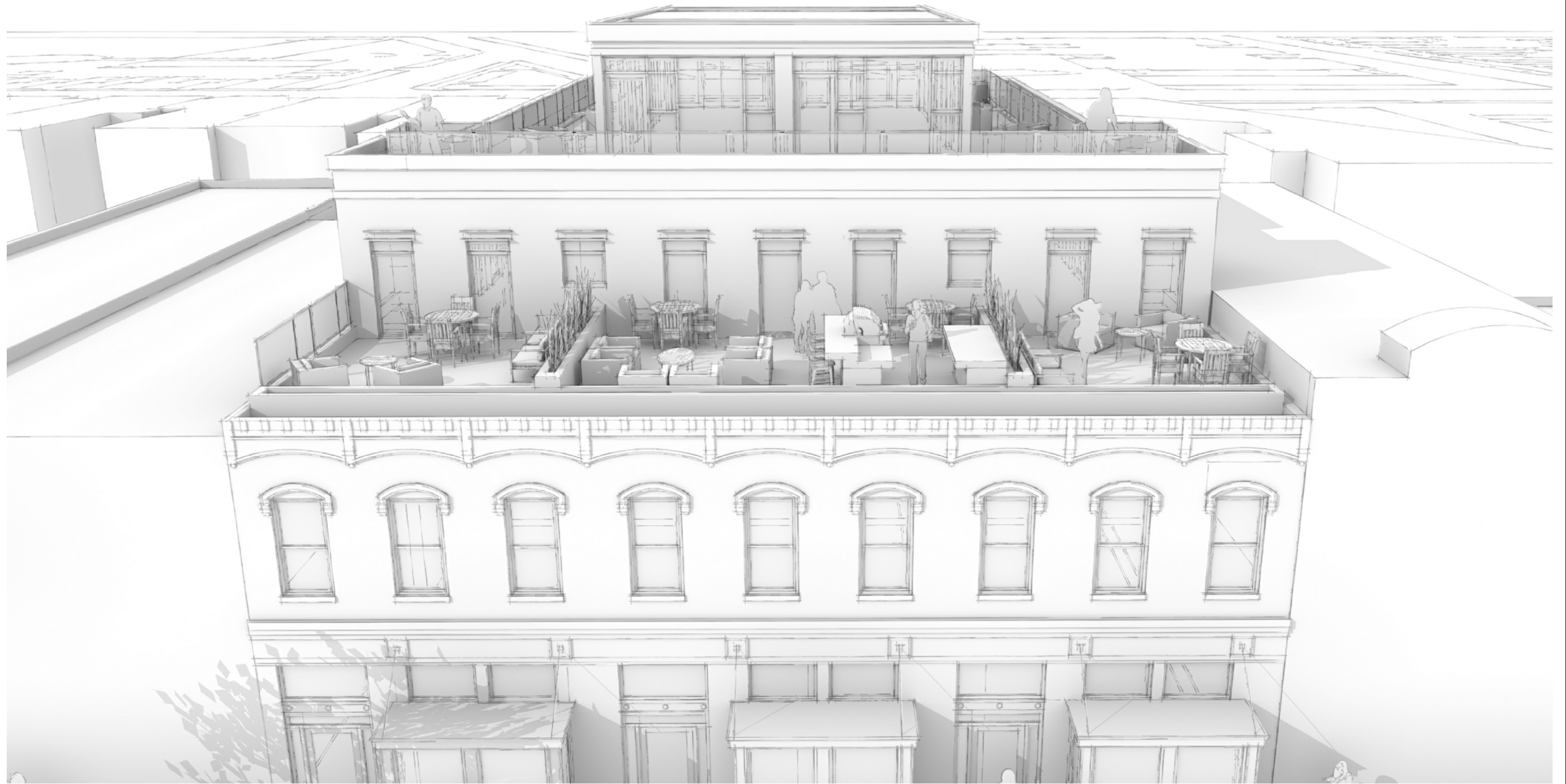

1 PROPOSED PERSPECTIVE RENDERING
SCALE: N.T.S.

1612-1614 7TH ST. N.W.

1612-1614 7th St. N.W.
Washington D.C.
Square: 420 Lot No: 38 Zone: C-2-A



PGN Architects, PLLC
210 7th Street SE - Suite 201
Washington, DC 20003
(P) 202-822-5995 (F) 202-822-0908

PROPOSED PERSPECTIVE RENDERING

A-33

04/18/2016

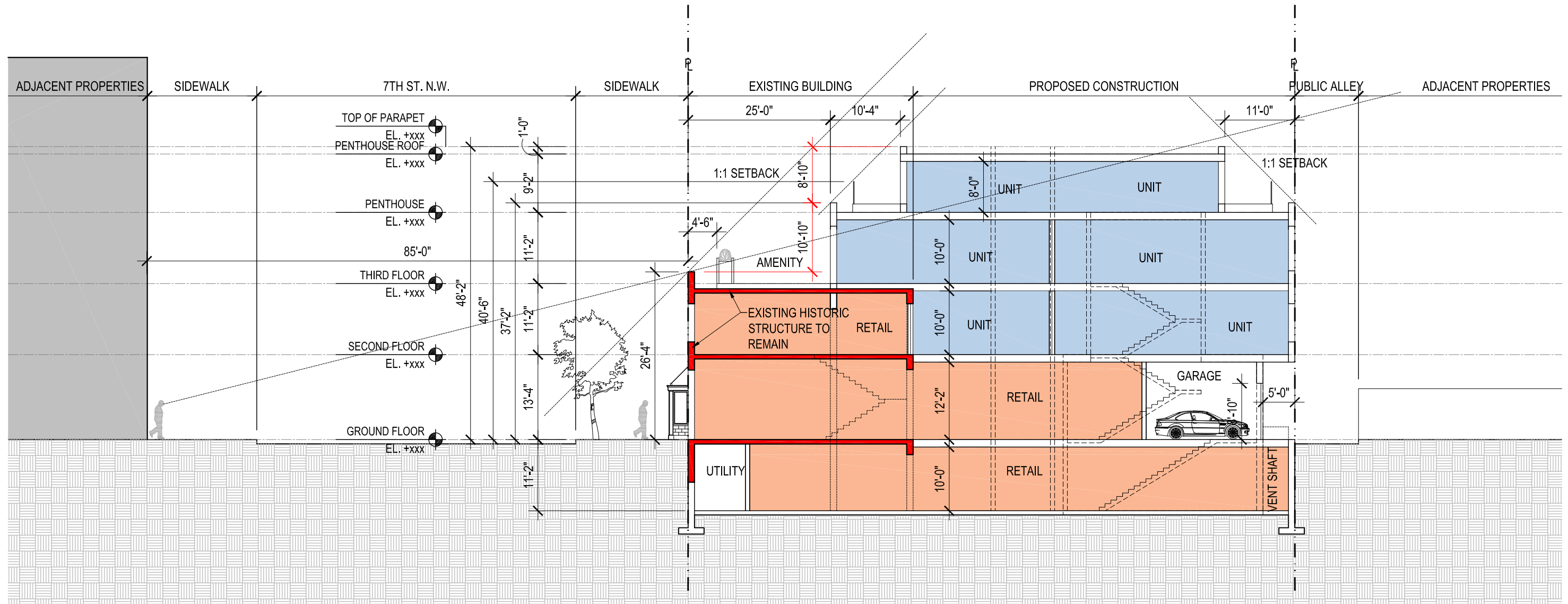

1 PROPOSED BUILDING SECTION
SCALE: 1/16" = 1"

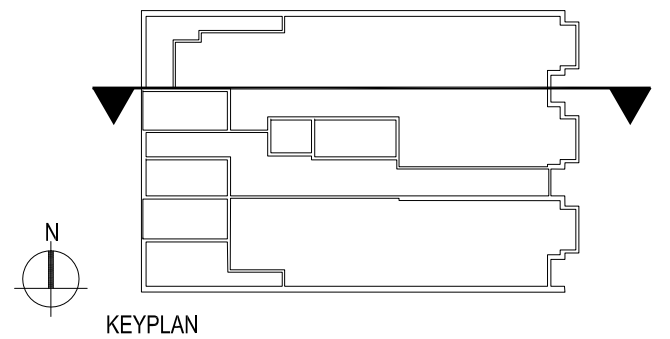

1612-1616 7TH ST. N.W.

1612-1614 7th St. N.W.
Washington D.C.
Square: 420 Lot No: 38 Zone: C-2-A



PGN Architects, PLLC
210 7th Street SE - Suite 201
Washington, DC 20003
(P) 202-822-5995 (F) 202-822-0908

PROPOSED BUILDING SECTION | A-34

04/18/2016

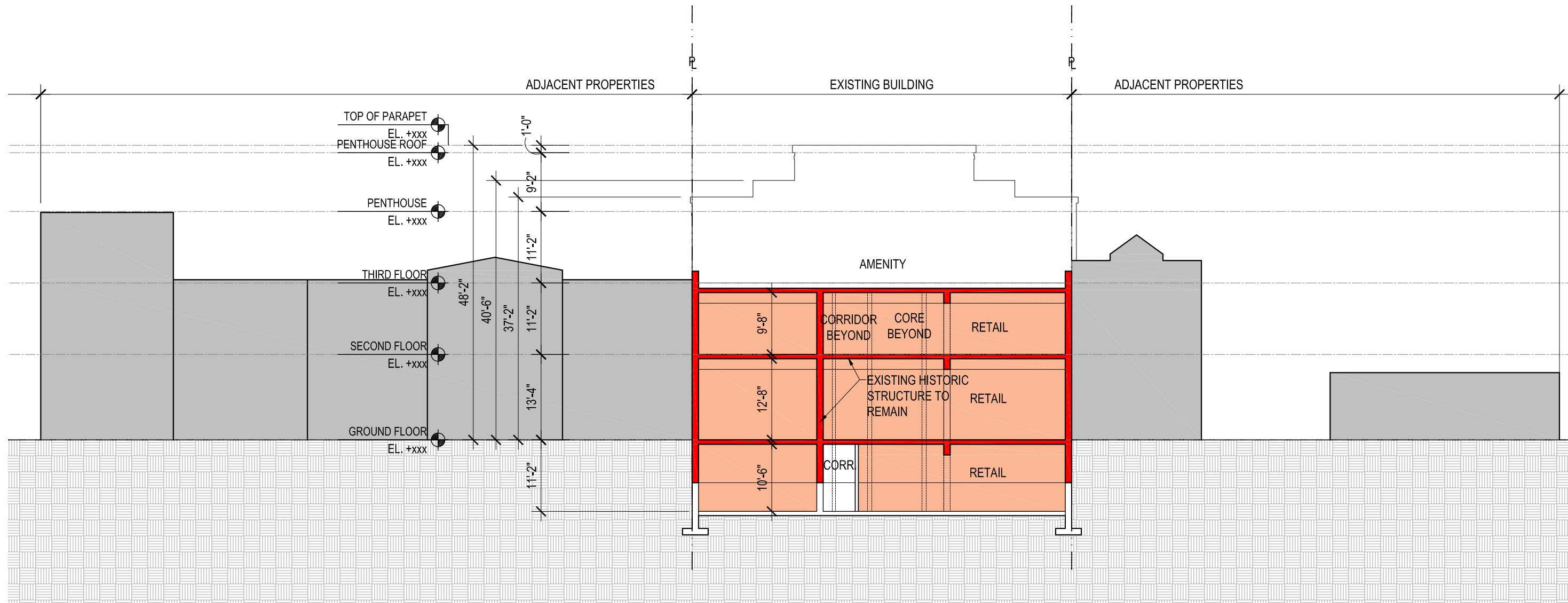

1 PROPOSED BUILDING SECTION
SCALE: 1/16" = 1'

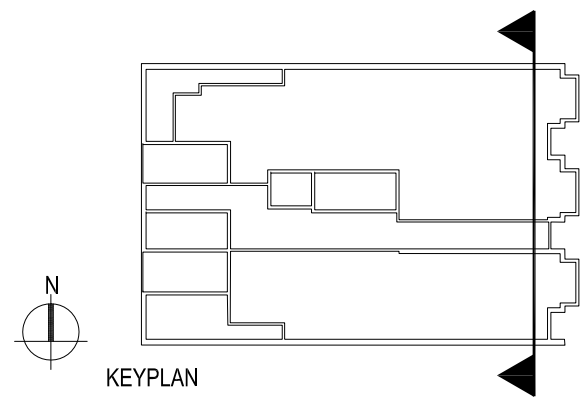

1612-1616 7TH ST. N.W.

1612-1614 7th St. N.W.
Washington D.C.
Square: 420 Lot No: 38 Zone: C-2-A



PGN Architects, PLLC
210 7th Street SE - Suite 201
Washington, DC 20003
(P) 202-822-5995 (F) 202-822-0908

PROPOSED BUILDING SECTION A-35

04/18/2016

x:\15-0031_1612-1614_7th st. n.w\drawings\sheets\15-0031_cab5_proposed building section.dwg

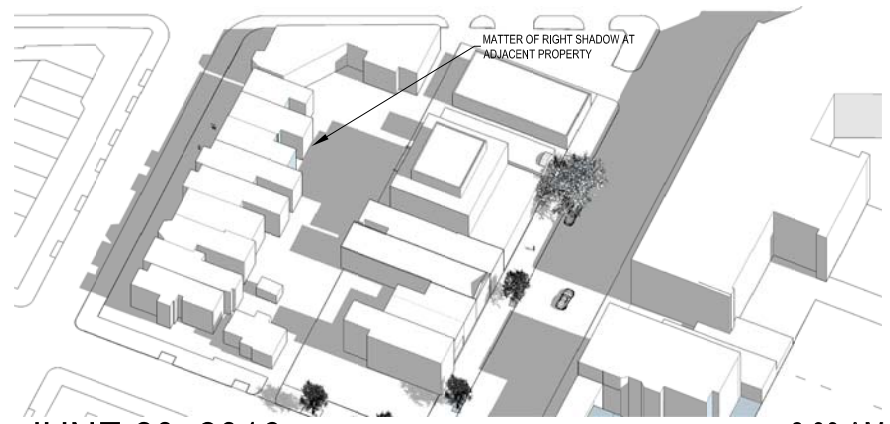

JUNE 20, 2016

8:00 AM

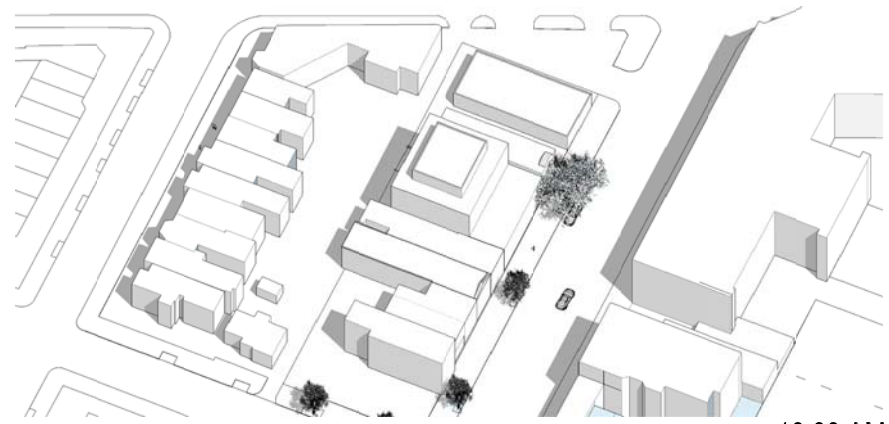

10:00 AM

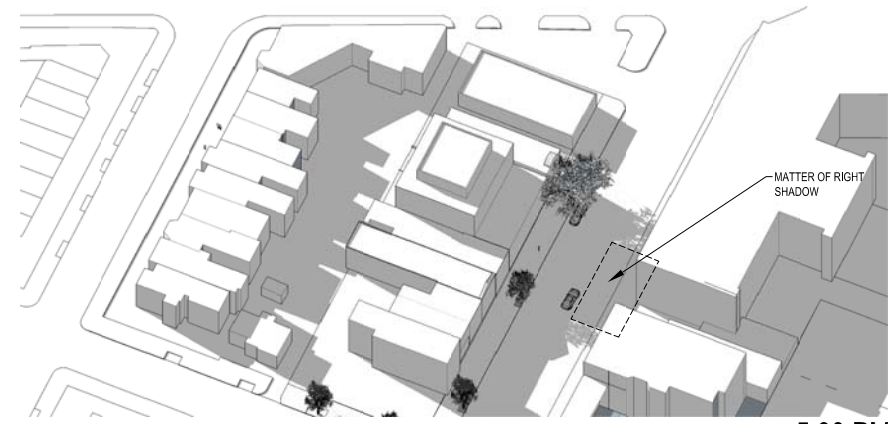

5:00 PM

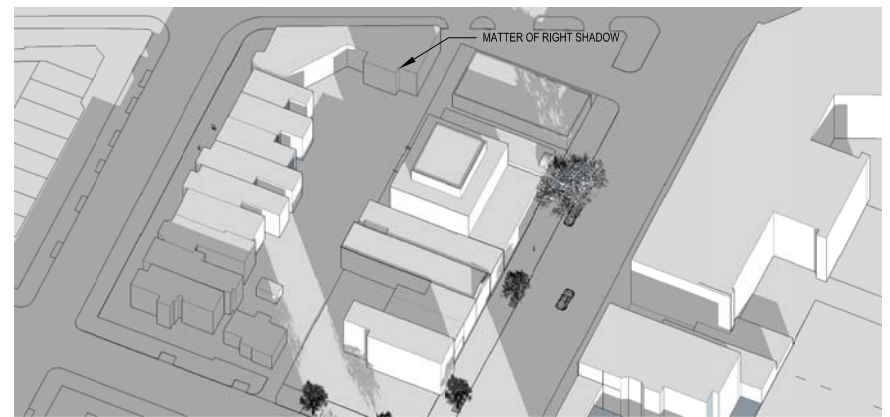

DECEMBER 20, 2016

9:00 AM

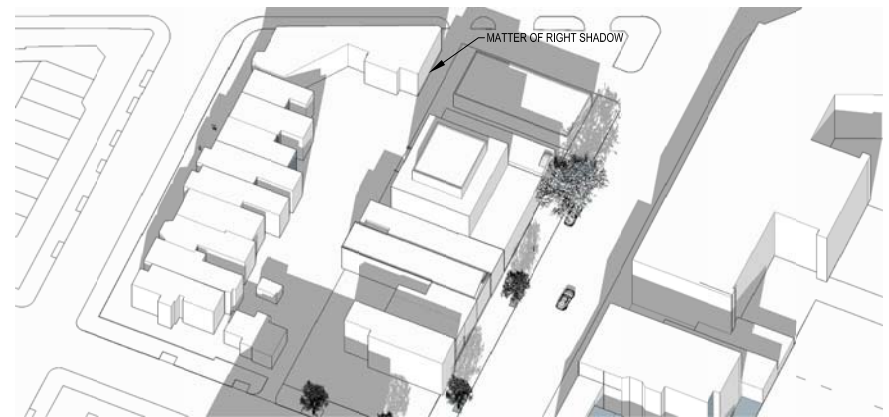

11:00 AM



3:00 PM

1 SHADOW STUDY - MATTER OF RIGHT
SCALE: N.T.S.



1612-1616 7TH ST. N.W.

1612-1614 7th St. N.W.
Washington D.C.
Square: 420 Lot No: 38 Zone: C-2-A



PGN Architects, PLLC
210 7th Street SE - Suite 201
Washington, DC 20003
(P) 202-822-5995 (F) 202-822-0908

SHADOW STUDY - MATTER OF RIGHT

A-35A

04/18/2016

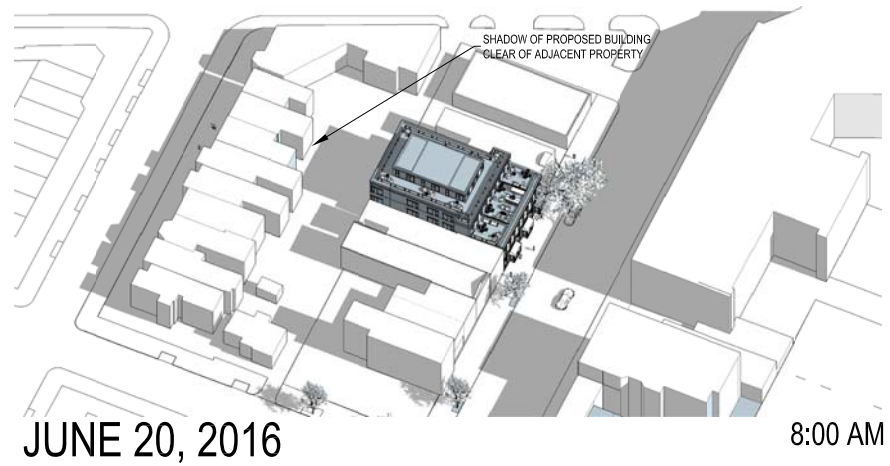

JUNE 20, 2016

8:00 AM

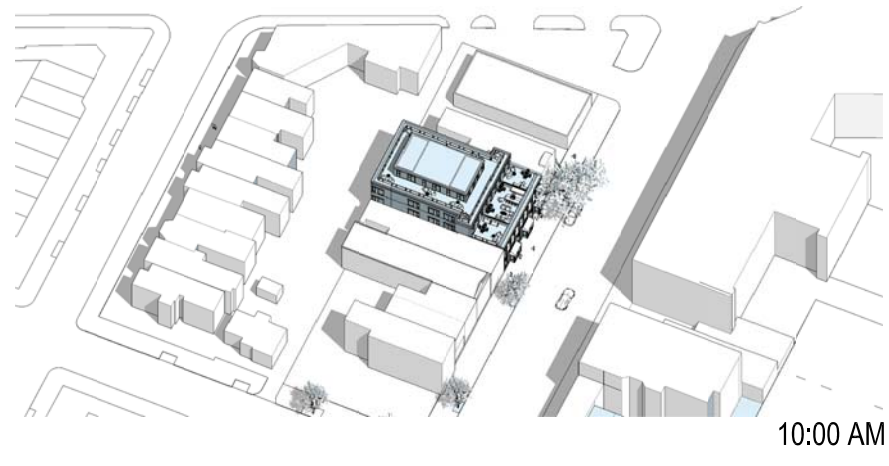

10:00 AM

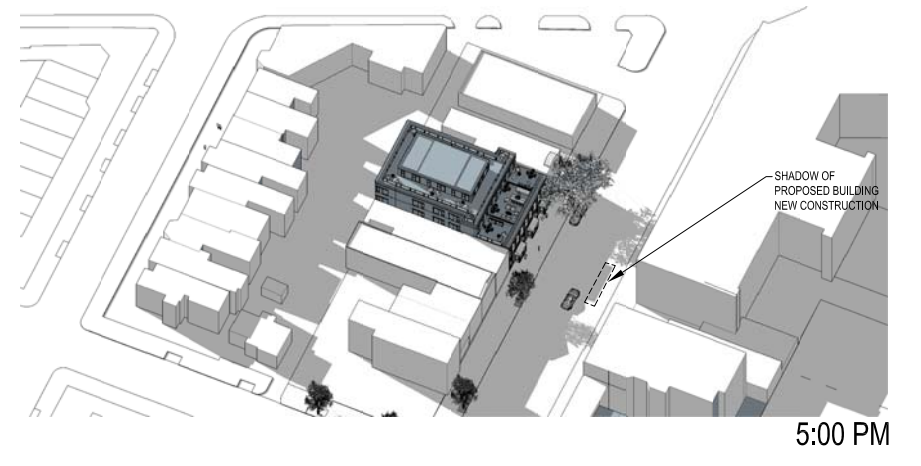

5:00 PM

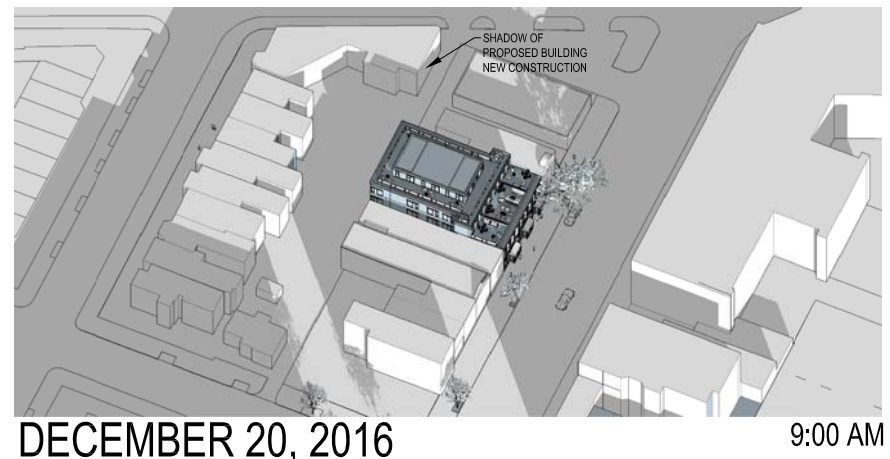

DECEMBER 20, 2016

9:00 AM

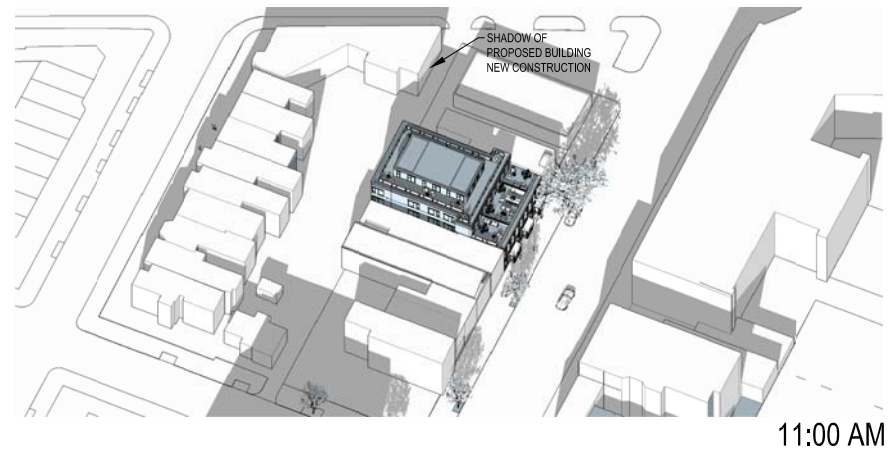

11:00 AM

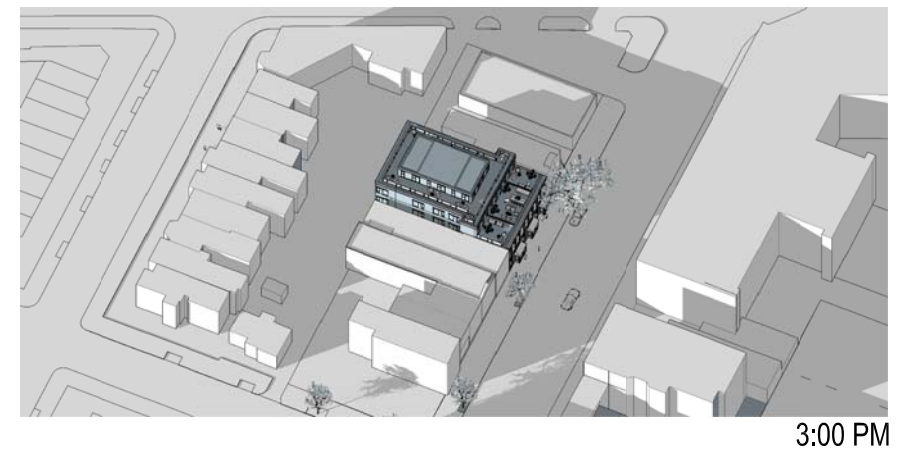

3:00 PM

1 SHADOW STUDY - PROPOSED
SCALE: N.T.S.



1612-1616 7TH ST. N.W.

1612-1614 7th St. N.W.
Washington D.C.
Square: 420 Lot No: 38 Zone: C-2-A



PGN Architects, PLLC
210 7th Street SE - Suite 201
Washington, DC 20003
(P) 202-822-5995 (F) 202-822-0908

SHADOW STUDY - PROPOSED

A-35B

04/18/2016

x:\15-0031_1612-1614_7th st. n.w\drawings\sheets\15-0031_1612-1614_7th st. n.w\shadow study - proposed.dwg

COPYRIGHT © 2015 PGN ARCHITECTS, PLLC