DISTRICT OF COLUMBIA
BOARD OF ZONING ADJUSTMENT

In re: Friends of the Babcock-Macomb House, Appellant, v. District of Columbia Department of Consumer and Regulatory Affairs, Appellee.	BZA Appeal No. 17663

DISTRICT OF COLUMBIA'S
SUPPLEMENTAL EVIDENCE LIST

Appellee, the District of Columbia Department of Consumer and Regulatory Affairs, ("District"), by and through undersigned counsel, hereby submits its Evidence list, as requested by the Board during the October 9, 2007 hearing in BZA Appeal No. 17657. The District is submitting the attached documents to be part of the record hereof:

Documents:

1) Building Permit Application No. 96928, dated August 9, 2005, attached as Exhibit "I" (16 pages).
2) Building Permit No. 96928, dated April 10, 2007, attached as Exhibit "J"
5) Building Permit Plans, date stamped by DCRA/Office of the Zoning Administrator on March 28, 2007, attached as Exhibit "K" (175 pages)

Respectfully Submitted,

JILL STERN
General Counsel
Department of Consumer and
Regulatory Affairs

BOARD OF ZONING ADJUSTMENT
District of Columbia
CASE NO. 17663
EXHIBIT NO. 21

Board of Zoning Adjustment
District of Columbia
CASE NO. 17663
EXHIBIT NO. 21A1

/s/
LORI S. PARRIS
Deputy General Counsel
Bar Number 467455

SHAKIRA D. PLEASANT
Assistant Attorney General
Bar Number 975912
941 North Capitol Street, N.E.
Suite 9400
Washington, D.C. 20002
Tel: (202) 442-8557 (office)
Fax: (202) 442-9447 (fax)
Email : shakira.pleasant@dc.gov

CERTIFICATE OF SERVICE

I hereby certify that on October 12, 2007 a copy of the foregoing Supplemental Evidence List and its attachments were personally served and sent first class mail to John R. Magnus at 2740 34th Place, N.W., Washington, D.C. 20007, and Allison Prince, Esq. at 2300 N Street, N.W., Washington, D.C. 20037.

Doris A. Parker-Woolridge

PRE-FILE NUMBERS		ZONING DISTRICT	FILE NUMBER	PERMIT NUMBER	
N.C.P.C. No:	O.G. No:			96928	By:
H.P.A. No:	S.L. No:	Ward No: 3	Receipt No:	Date:	Receipt No:

105

GOVERNMENT OF THE DISTRICT OF COLUMBIA

DEPARTMENT OF CONSUMER AND REGULATORY AFFAIRS
BUILDING AND LAND REGULATION ADMINISTRATION PERMIT SERVICE CENTER
Tel 202-442-4589 Fax 202-442-4862

BLRA-33 (Rev. 2/04)

APPLICATION FOR CONSTRUCTION PERMITS ON PRIVATE PROPERTY

(PRINT IN INK OR TYPE, DO NOT WRITE IN SHADED AREAS OR ON PAGE 4)

CLEARANCE TO FILE
By_____ Date_____

ERASING, CROSSING OUT, WHITING OUT, OR OTHERWISE ALTERING ANY ENTERED INFORMATION WILL VOID THIS APPLICATION

(A) ALL APPLICANTS MUST COMPLETE ITEMS 1 THRU 27

1. Address of Proposed Work:	Suite No.	2. Lot	3. Square	4. Application Date
3417 Mass. Ave, NW		42	1939	6/9/06

5. Owner of Building or Property	6. Address (*include Zip Code*)	7. Phone
SGI-USA	2233 Wisconsin Ave, NW #325 Wash DC	202 338 1752

8. Agent for Owner: (*if applicable*)	9. Address (*include Zip Code*)	10. Phone
David Fordana	10856 Main St Fairfax VA 22030	703 691-1100

11. Type of Proposed Work (check all applicable boxes)

- ☒ New Building
- ☐ Addition
- ☐ Alteration and Repair
- ☐ Raze Building
- ☐ Retaining Wall
- ☐ Fence
- ☐ Shed
- ☐ Awning
- ☐ Garage
- ☐ Sign
- ☐ Projection
- ☐ Other (*Specify*) _____

"False statements or misrepresentation of facts on a permit application and/or plans is subject to criminal penalties pursuant to DC law 22-2405."

12. Description of Proposed Work

New Building Foundation, Sub-Grade parking, and Above Grade Building per plans.

13. Existing Use(s) of Building or Property	14. Ex. No of Stories of Bldg	15. Ex No of Dwelling Units	Official Use Only Miscellaneous FEE
Vacant Lot	0	0	$

16. Proposed Use(s) of Building or Property	17. Prop No of Stories of Bldg	18. Prop. No of Dwelling Units	By:	Date:
Church	3	0		

19. Starting Date	20. Completion Date of work	21. Method of Removing Construction Debris	22. Does the proposed work involve **disturbing the earth** or razing a building?
ASAP	1 year	[ ] Pick-up Truck [ ] Dumpster [ ] Other (*specify*)	☒ Yes, answer q. 23 [ ] No, SKIP q. 23-27

23. Is the area of disturbed earth more than 50 sq. ft?	24. Soil Erosion Control Methods	25. Area of Offsite Drainage	26. No of Footings or Columns	27. Size of Footings or Columns
☒ Yes, answer q. 24-25 ☐ No, SKIP q. 24-25	Silt Fence + hay bails	2355 sq. ft		

ALWAYS SIGN THE APPLICATION ON PAGE 3 (SECTION I)

Complete Section B if the proposed work is new building, addition, alteration. (Page 2)
Complete Section C if the proposed work is razing a building. (Page 2)
Complete Section D if the proposed work is a retaining wall. (Page 2)
Complete Section E if the proposed work is a fence. (Page 3)
Complete Section F if the proposed work is a shed/garage. (Page 3)
Complete Section G if the proposed work is an awning. (Page 3)
Complete Section H if the proposed work is a sign. (Page 3)

OFFICIAL USE ONLY

	R	P	H	A
M				
P				
E				
S				

W ☐ Yes ☐ No
PLANS

5263-A

EXHIBIT
I

(B) NEW BUILDING, ADDITION & ALTERATION (COMPLETE ITEMS 28 THRU 60)

28. Architect's Name:	29. D.C. Lic. No.:	30. Architect's Address: *(include Zip Code)*	31. Phone:
32. Engineer's Name:	33. D.C. Lic. No.:	34. Engineer's Address: *(include Zip Code)*	35. Phone
36. Building Contractor's Name:	36A. D.C. Lic. No.	37. Contractor's Address	38. Phone:

39. Type of Construction	40. Fire Suppression:	41. Booster Pump	42. Total Lot Area	43. Breakdown of Lot Area (= 100 %)	
☐ Masonry ☐ Steel ☒ Wood ☐ Other ☒ Concrete	☒ Fully Sprinklered ☐ Standpipe System ☐ Partially Sprinklered ☐ None ☐ Other _____	☒ New ☐ Existing ☐ None	10,000 sq. ft.	a. building b. paved area c. greenery	% % %

44. Present Gross Floor Area of Bldg.	45. Proposed Gross Floor Area of Bldg.	46. Floors involved in this permit	47. Projection beyond building line?
——— sq. ft	7000 sq. ft.	☒ All ☐ Floors _____ B1, 1, 2, 3	☐ Yes, Answer q. 48 -52 ☒ No. SKIP q. 48-52

48. Number and type of projection:	49. Distance of projection:	50. Width of projection:	51. Width of building frontage ft. 52. Signature of Owner (projection only):

53. Water or Sewer Excavation?	54. Driveway Construction?	55. Sheeting/Shoring Necessary?	56. Elevators Involved?	57. No and type of elevator	58. Plans Certified by Engineer?
☒ Yes ☐ No	☒ Yes ☐ No	☒ Yes ☐ No	☒ Yes, answer q. 57 ☐ No		☐ Yes, cert. attached ☐ No

59. Estimated Cost of Work

(a) New/Add.: $ _____

(b) Alt/ Repair $ _____

Total $6,633,284.00

60. Volume of New Bldg. or Addition 391,616 cubic ft.

OFFICIAL USE ONLY

Alter/Repair FEE	By:	Date:	New Const. FEE	By:	Date:	Filing Fee:	By:	Date:	TOTAL PERMIT FEE	By:	Date:
$			$			$			$		

(C) RAZING A BUILDING (COMPLETE ITEMS 61 THRU 83)

61. Raze Contractor's Name:	62. Contractor's Address: *(include Zip Code)*	63. Phone:

64. Insurance Company	65. Policy or Cert. Number	66. Expiration Date	67. Raze Method

68. Building Material	69. Raze Entire Building?	70. Building Condemned?	70A. Building Vacant?	71. Public Space Vault?	72. Disconnect Water and/or Sewer?	73. Size of Water Connection
	☐ Yes ☐ No	☐ Yes ☐ No	☐ Yes ☐ No	☐ Yes ☐ No	☐ Yes ☐ No	in.

74. Plumber's Name:	75. D.C. Lic. No.	76. Length	77. Width	78. Height	79. Volume	80. Party Wall?
		ft.	ft.	ft.	ft.	☐ Yes ☐ No

81. Asbestos in the Building?
☐ No ☐ Yes, location _____

82. Raze Contractor Signature

83. Owner's Signature

OFFICIAL USE ONLY

FEE	By:	Date:
$		

(D) RETAINING WALL (COMPLETE ITEMS 84 THRU 93) The retaining wall will not obstruct any accessible parking required by D.C. Zoning Regulations

84. Cost of Work	85. Material:	86. Height	87. Color	88. Location:
$				☐ Entirely on Owner's Land ☐ Party Line with Adjacent Neighboring Land *

* If party wall, the owner of the adjoining property must agree to the erection of the retaining wall and this application

89. Signature of Adjoining Owner:	90: Phone: Home Work	
91. Address of Adjoining Owner:	92. Lot:	93. Square:

OFFICIAL USE ONLY

FEE	By:	Date:
$		

(E) FENCE (COMPLETE ITEMS 94 THRU 102) The fence will not obstruct any accessible parking required by D.C. Zoning Regulations

94. Material and type:	95. Height ft.	96. Color:	97. Location: ☐ Entirely on Owner's Land ☐ Party Line with Adjacent Neighboring Land *

* If party fence, the owner of the adjoining property must agree to the erection of the fence and this application

98. Signature of Adjoining Owner:	99. Phone: Work / Home	OFFICIAL USE ONLY FEE $
100. Address of Adjoining Owner:	101. Lot / 102. Square	By: / Date:

(F) SHED OR GARAGE (COMPLETE ITEMS 103 THRU 113)

103. Number	104. Length: ft.	105. Width ft.	106. Area: sq.ft	107. Height ft.	108. Volume cu.ft	109. Est. Cost of Work $	OFFICIAL USE ONLY FEE $
110. Material of Roof	111. Material of Sides	112. Wall Thickness: ☐ External ( ) inches ☐ Party ( ) inches				113. Color	By: / Date:

(G) AWNING (COMPLETE ITEMS 114 THRU 123)

114. Number:	115. Color	116. Type: ☐ Folding ☐ Fixed	117. Projections: Beyond bldg. line _____ in. Beyond pt of attachm _____ in		118. Height of Lowest Part of awning (a)_____ ft above sidewalk (b)_____ ft above parking (c)_____ ft above grade	OFFICIAL USE ONLY FEE $
119. Material of Frame	120. Material of Covering	121. Lettering on awning? ☐ Yes ☐ No	122. Fixed Posts? ☐ Yes ☐ No	123. Over Sidewalk café? ☐ Yes ☐ No		By: / Date:

(H) SIGN (COMPLETE ITEMS 124 THRU 144)

124. Number	125. Electric Signs? ☐ Yes, answer q. 126-132 ☐ No. SKIP q. 126-132	126. Type: ☐ Incandes. ☐ Flouresc. ☐ Neon	127. Power _____VA	128. Electrical Contractor License Number:

129. Address of Electrical Contractor (*include Zip*)	130. Signature of Licensed Electrician	131. Phone No.	132. License No.

133. Height relative to building and ground	134. Material of Sign	135. Type of Sign	136. Color
(a) _____ft_____in above sidewalk (b) _____ft_____in above roof (c) _____ft_____in is building height (d) _____ft_____in above projection of window (e) _____ft_____in from roof to sign's bottom	137. Width ft. / 138. Length ft.	139. Area of Sign sq. ft	140. Wide of Business frontage ft.

141. C of O No for Bldg.	142. Sign Contractor: License No.	OFFICIAL USE ONLY Sign FEE $ / Elect. FEE $ / Total FEE $
143. Sign Contractor's Address:	144. Phone:	By: / Date: / By: / Date: / By: / Date:

(I) APPLICANT'S SIGNATURE

A. OWNER: I hereby certify that I am the owner of the property, that the application and plans are complete and correct to the best of my knowledge, that if a permit (or permits) is issued, the construction will conform to the D.C. Construction Codes, the Zoning Regulations, and other applicable laws and regulations of the District of Columbia.

Signature of Owner _____ Address _____ Date _____

B. AGENT: I hereby certify that I have the authority of the owner to make this application. I declare that the application and plans are complete and correct to the best of my knowledge. The owner has assured me that if a permit (or permits) is issued, the construction will conform to the D.C. Construction Codes, the Zoning Regulations, and other applicable laws and regulations of the District of Columbia

Signature of Agent _____ Address 10850 Main St. Fairfax VA 22030 Date 8/10/06

E) APPROVALS (DO NOT WRITE ON THIS PAGE: OFFICIAL USE ONLY)

A. PERMIT CONTROL

- ☐ 1. Fine Arts by: _____ Date: _____
- ☐ 2. Historic by: _____ Date: 8/16/2006
- ☐ 3. Cap. Gateway by: _____ Date: _____
- ☐ 4. NCPC: _____ Date: _____
- ☐ 5. W.H./Obs. Precinct by: _____ Date: _____
- ☐ 6. Flood Control by: _____ Date: _____
- ☐ 7. WMATA by: _____ Date: _____
- ☐ 8. Condem. by: _____ Date: _____
- ☐ 9. Rental Accom. by: _____ Date: _____
- ☐ 10. Chinatown Distr. by: _____ Date: _____
- ☐ 11. Utility Clearance by: _____ Date: _____
- ☐ 12. General Liability Ins. Policy Clearance by: _____ Date: _____

B. CLEARANCE TO FILE PLANS

- ☐ 1. Zoning by: _____ Date: _____
- ☐ 2. DDOT – Permit and Records Division
  Access to Parking Street ☐ Street ☐ Alley
  Cleared by: _____ Date: _____
- ☐ 3. DDOT – Consumer Engineer
  Cleared by: _____ Date: _____
- ☐ 4. ERA – Erosion Control
  Cleared by: _____ Date: _____

Restrictions of the Permit:

TO REPORT WASTE, FRAUD, OR ABUSE BY ANY D.C. GOVERNMENT OFFICIAL, CALL THE D.C. INSPECTOR GENERAL AT 1-800-521-1639

C. PLANS AND APPLICATION APPROVAL

- ☐ 1. Information Counter by: M.B. Date: 8-10-06
- ☐ 2. Information Center by: _____ Date: _____
- ☐ ☐ (a) ABRA by: _____ Date: _____
  - ☐ (b) Noise Control by: _____ Date: _____
  - ☐ (c) Industrial Safety by: _____ Date: _____
  - ☐ (d) Vector Control by: _____ Date: _____
  - ☐ (e) D.C. Animal by: _____ Date: _____
  - ☐ (f) Police Dept. by: _____ Date: _____
- ☑ 3. Zoning by: _____ Date: _____
  Zoning Update by: _____ Date: _____
  Zoning Overlay approval by : _____ Date: _____
- ☑ 4. DDOT – Permit and Records Division/Deposit #
  Sidewalk Deposit $ _____ Driveway Deposit $ _____
  by _____ Date _____
- ☐ 5. Water/Sewer Design Branch
  Consumer Eng. by: _____ Date _____
- ☑ 6. Environmental Regulation Administration
  - ☐ Environmental Policy Review
    Control No. _____
    by _____ Date _____
  - ☐ Erosion Control by: _____ Date _____
  - ☐ Storm Water Mgmt. by: _____ Date _____
    Plan No _____
  - ☐ Air Quality by: _____ Date _____
  - ☐ Underground Storage by: _____ Date _____
- ☑ 7. Mechanical Eng. Review by: _____ Date _____
- ☑ 8. Plumbing Eng. Review by _____ Date _____
- ☑ 9. Electrical Eng. Review by: _____ Date _____
- ☐ 10. Health Plan Review
  - ☐ (a) Food Plan Review by: _____ Date _____
  - ☐ (b) Medical X-Ray Plan Rev. by: _____ Date _____
- ☑ 11. Fire Protection Plan Review by: _____ Date _____
- ☐ 12. D.C. Fire Dept. (Fire Prevention Plan Review Section) by: _____ Date _____
- ☐ 13. Elevator Plan Rev. Sec. by: _____ Date _____
- ☐ 14. Plumbing Insp Rev. by: _____ Date _____
- ☐ 15. Construction Insp. Branch (Field Check) by: _____ Date _____
- ☐ 16. Historic Pres. Div. by: _____ Date _____
- ☐ 17 EISF: _____ Date _____
- ☑ 18. Structural Eng. by: _____ Date _____
- ☐ 19. Permit and Certificate Issuance Counter by: _____ Date _____
- ☐ 20. QC By: _____ Date _____

ZONING

C of O Number _____ Date _____

Existing Use(s) VACANT

Proposed Use _____

- ☑ New Bldg
- ☑ P.O.D.
- ☐ File in room 2124

Job No. 5263A | BZA Case No | PUD Order No.

DDOT – PUBLIC SPACE

Street Name: _____

Street Width: _____

Road Width: _____

Sidewalk Width: _____

Parking: _____

Restrictions: _____

BLRA 33C

CONTRACT AGREEMENT

Name of Contractor/Owner SGI-USA **Contractor's License No.**

Address of Contractor/ Owner 2233 Wisconsin Ave, NW #306 Wash, DC 20007 **Date:** 3/7/06

ADDRESS OF PROPOSED WORK 3417 Mass Ave, NW	LOT: 42 SQUARE: 1939
OWNER OF BUILDING OR BUSINESS: SGI-USA	PHONE No: 202 338-1750
DESCRIPTION OF PROPOSED WORK: New Building per plans	

CONSTRUCTION e.g drywall, ceilings, framing, carpentry etc	$ 5,766,006.00	
ELECTRICAL	$ 509,398.00	
MECHANICAL	$ 212,630.00	
PLUMBING	$ 60,000.00	
FIRE PROTECTION e.g sprinkler system, fire alarm system, generator etc.	$ 85,250.00	
DEMOLITION	$ —	
MISC/OTHER (please specify)	$	
TOTAL	$ 6,693,284	

The labor and material costs of counter tops, kitchen cabinets, floor coverings, tile work, caulking, patching and plaster repair, painting other than fire retardant paint, gutters and downspouts, not more than 160 square feet of gypsum board shall not be included in the cost estimate for permitting purposes. The entire list can be seen in the 1999 D.C Building Supplement Chapter 1 Section 107.3.

The foregoing terms, specifications and conditions are satisfactory and hereby agreed to. You are authorized to work as specified and payment will be made in the amount as outlined. Upon signing this agreement, the owner represents and warrants that he or she is the owner or the authorized agent of the owner of the aforesaid premises and that he or she has read this agreement.

CONTRACTOR _____ Date: _____
Signature & print

OWNER OF BUILDING/BUSINESS _____ Date: 3/7/06
Signature & print

Upon signing this document, the owner and contractor declare that the cost of construction as specified above for the referenced project is true and correct to the best of their knowledge

Please fill out this agreement form in accordance with D.C Construction Code Supplement 1999, Chapter 1 Section 112.1.

DEPARTMENT OF HEALTH
ENVIRONMENTAL HEALTH ADMINISTRATION

LEAD HAZARD CONTROL PERMIT QUESTIONNAIRE AND EXEMPTION FORM

Project Address: 3417 Mass Ave, NW

Name of Owner(s): SGI-USA **Name of Contractor:** Structure Tone

Phone Number: 202 338-1750 **Square #:** 1935 **Lot #:** 42 **Ward #:**

Project Start Date: ASAP **Project End Date:** 6 months

Building Type: Commercial - Government -

Office	☐	Federal	☐
Mixed Use (Explain)		District	☐
Residential -		Institutional -	
Multi-family	☐	Hospital	☐
Single-Family	☐	Museum	☐
Elderly or handicapped	☐	School/Child Development	☐

e. church ☒

1. Is the project planned in response to a child being identified as lead poisoned? YES ☐ NO ☒

2. Is the project designed to eliminate or reduce lead-based paint hazards in a pre-1978 building or structure? YES ☐ NO ☐

If you answer "YES", contact the Lead Division at 51 N Street, N.E., 3rd Floor (202) 535-2637 for a lead-based paint control permit application and notification form, unless an exemption listed below applies. If you answer "NO", a permit is not required, but you are required to answer the following questions:

1. Is the project disturbing deteriorated lead based paint on surfaces totaling more than 2 square feet per room, or 20 square feet on exterior surfaces, or 10% of a building component with a small surface (such as a small painted window frame) involving the following:			
A. Removal and replacement of lead-based paint components, e.g. windows, doors and baseboards?		X	
B. Onsite stripping and removal of lead-based paint?		X	
C. Partial demolition or gutting of building?		X	
2. Does the project involve the removal and covering of lead-contaminated soil?		X	

EXEMPTIONS

Please indicate the applicable exemption from the following list:

- ☐ Individuals who perform lead-based paint activities at residences which they own, unless the residence is occupied by a person or persons other than the owner or the owner's immediate family; unless any child under the age of 8 years resides, is expected to reside in, or regularly visits such housing.
- ☐ Housing for the elderly or persons with disabilities; unless any child under the age of 8 years resides, is expected to reside in, or regularly visits such housing.
- ☐ Any (0)-bedroom unit, such as an efficiency apartment.

AFFIDAVIT

I declare that the information provided is accurate, true and complete to the best of my knowledge and belief, and/or I have the authority to represent the owner of the property to answer this application and sign on behalf of the company and/or persons listed as owners. I understand that if such information contained in this application is false, I am subject to the penalty provisions of D.C. Law 11-221. Any fraud or misrepresentation on an application shall be grounds for automatic rejection and/or civil administrative penalties. I understand that failure to provide full disclosure of any of the requested or required information may result in rejection of this application for approval.

SIGNATURE — 3/7/06 DATE

David Fairfield
PRINT NAME

DEPARTMENT OF CONSUMER & REGULATORY AFFAIRS
Building and Land Regulation Administration

ENVIRONMENTAL INTAKE FORM

Project Name:	Project Address:	Lot:	Square:
Buddhist Culture Center - Church	3417 Mass Ave, NW	42	1939
Filed Job Application # (if applicable):	**Project Description:** New Building		

Owner: SGEUSA **Date:** 3/7/06

Owner's address and phone #: 2233 Wisconsin Ave NW #306 Wash, DC 20007

Authorized agent: David Fontana McKeever Services

Address and Phone # of authorized agent: 10856 Main St Fairfax VA 22152 703 691-1100

Scope of the Project	Yes	No	Instructions
1. Is this a solid waste facility?			If yes, see EIS Coordinator
2. Does the owner of this site own adjacent or abutting property?		X	If yes, submit a site plan to EIS Coordinator, DCRA. If no plan exists, submit written explanation to EIS Coordinator, DCRA.
3. Does the owner of this site plan to acquire property that is adjacent to or abutting this site within the next three years?		X	If yes, submit a site plan to EIS Coordinator, DCRA. If no plan exists, submit written explanation to EIS Coordinator, DCRA.
4. Is additional activity planned by the applicant for this site or any site within the same square during the next three years that requires a permit?		X	If yes, submit a site plan to EIS Coordinator, DCRA. If no plan exists, submit written explanation to EIS Coordinator, DCRA.
5. Is this a residential project within the R-1 through R-5-A zoning districts?		X	If yes, skip to signature line.
6. Is this project a single-family residence that is not in conjunction with the building of two or more units?		X	If yes, skip to signature line.
7. Is this project an accessory structure such as a garage, patio, swimming pool or fence?		X	If yes, skip to signature line.
8. Is the project solely an interior renovation with no change in the use or capacity of the structure being renovated?		X	If yes, skip to signature line.
9. Is the project located in an Economic Development Zone, as defined in DC Code 5-1401 et seq (DC Law 7-177)?		X	If yes, skip to signature line.
10. Is the project located within the Central Employment Area as defined in DC Zoning Regulations? (Title 11DCMR)		X	If yes, skip to signature line.
11. Does the project involve only the operation, repair, maintenance, or minor alteration of public structures, facilities, mechanical equipment, or topographical features and involve negligible or no expansion of use beyond that previously existing?		X	If yes, skip to signature line.
12. Has an Environmental Impact Statement (EIS) been prepared pursuant to the National Environmental Policy Act of 1969 (NEPA), or a determination made that no EIS is needed, or has the functional equivalent of an EIS been prepared?		X	If yes, submit documentation to EIS Coordinator, DCRA.

-OVER-

GOVERNMENT OF THE DISTRICT OF COLUMBIA
BLRA-10 (Rev. 8/89) /89)

GOVERNMENT OF THE DISTRICT OF COLUMBIA
DEPARTMENT OF CONSUMER AND REGULATORY AFFAIRS
BUILDING AND LAND REGULATION ADMINISTRATION
TECHNICAL REVIEW BRANCH

PLAN CORRECTION LIST

Job No.	Engineer	Section	Date
5263-A	Godwin Ukwuani	MP	9-14-06

CHANGES REQUIRED ON PLANS PRIOR TO APPROVAL:

No.

1. Provide CO (carbon monoxide) sensors in the garage area per IMC 2000 section 502.12; 404.
2. Garage exhaust shall comply with IMC and DCMR, Chapter 4E. Verify compliance in plan.
3. Review airflow riser diagram on Sheet CF to A-1, the 30x16 sizing.
4. Review storm water sewer pipes layout on dwg P.2-00 for inconsistency. Indicate pitch on pipe layout
5. Cleanout fixtures for storm and sanitary shall be per IPC 2000 section 708.

GOVERNMENT OF THE DISTRICT OF COLUMBIA
BLRA-10 (Rev. 8/89) /89)

GOVERNMENT OF THE DISTRICT OF COLUMBIA
DEPARTMENT OF CONSUMER AND REGULATORY AFFAIRS
BUILDING AND LAND REGULATION ADMINISTRATION
TECHNICAL REVIEW BRANCH

PLAN CORRECTION LIST

Job No. 5263 A

Engineer	Section	Date
S. A. LESTER	FIRE PROTECTION / ELEVATOR	10/30/06

CHANGES REQUIRED ON PLANS PRIOR TO APPROVAL:

No.	
*	SHOW FIRE HYDRANT LOCATION(S)
*	SHOW LOCATION OF FIRE DEPT. CONNECTION
*	FOUNTAIN PLANS NOT STAMPED AND SIGNED
*	THE MAIN STAIR IS OPEN AT LEVELS 1 & 2. STAIRS MUST BE ENCLOSED
*	IF LARGE SANCTUARY IS LOCKED HOW IS 2ND STAIR ACCESSED. TWO UNRESTRICTED MEANS OF EGRESS IS REQUIRED
*	INDICATE WHICH STAIR PROVIDES ELEVATOR SHAFT ENCLOSURE ELEVATION DETAILS
*	WHAT IS THE ELEVATOR TYPE?
M-2	ELEV. M/C ROOM MUST BE 2HR RATED : ALL DUCT PENETRATIONS MUST BE PROTECTED WITH FIRE DAMPERS. HOW IS COOLING PROVIDED TO ENABLE TEMP WITHIN THE RANGE ESTABLISHED FOR THE EQPT.
*	PROVIDE MECH PLANS FOR MEZZ. LEVEL. MEZZ
E-4-08M	ADD FIRE ALARM PULL TO STAIR ENTRANCE AT VESTIBULE A
E-4-02	SHOW F.A. STATION (PULL + A/D) AT ENTRANCE TO STAIR FROM LARGE SANCT. REVISE F.A. SYSTEM AS REQUIRED BY CHANGES TO FLOOR PLAN. REVISE F.A. RISER ACCORDINGLY.
*	IF ELEV. IS HYDRAULIC PLUMBING PLANS DOES NOT ACCOUNT FOR SPRINKLER HEADS IN ELEV.

0-0086 wd-205

Government of the District of Columbia
Department of Consumer and Regulatory Affairs
Licensing and Permitting
941 North Capitol Street N.E 2nd Floor
Washington D.C 2002

BLRA 10

Review Plan Correction List		Job No: 5263 A
Reviewer: Dennis Anibaba	Section: Structural	Date: 12/18/06

*** Changes Required on Plans Prior to Approval:**

No.

1. Public space shall review and grant approval for works in public space. Projection to be filled out for the pavers in the public right of way.
2. There is a section cut on sheet A2.00M referring to a sheet A8.20; correct callout as needed or provide sheet.
3. Provide structural certification letter for the proposed building.
4. Provide a copy of the geotechnical soil report verifying the design allowable soil bearing for the staff to review.
5. Ensure the main wind force resisting systems are designed for the minimum wind load per the requirements of DCMR 12.
6. Provide width of elevator door opening on the plan.

The undersigned certify that they are owners in fee simple of the property to be subdivided and are in peaceful occupation thereof, that there are no pending suits or actions that affect title to the property that pertain to any deeds of trust have hereon indicated their assent; and that there are no interests or claims affecting title to the property other than such deeds of trust. The undersigned hereby subdivides Lot 40, Square 1939 (Book 160 Page 42) into two Lots and requests that this subdivision be recorded in the Office of the Surveyor of the District of Columbia.

WITNESSES

OWNERS

EMBASSY OF THE REPUBLIC OF CAPE VERDE

JOSE BRITO, AMBASSADOR

Subscribed and sworn before me this 22nd day of February 2004

Notary Public

My Commission Expires Feb 03 2007

ACHILLE EKEU
Notary Public of the
State of MARYLAND

NUMBER OF TRUSTS: 0

ASSENT BY TRUSTEES:

SURVEYOR'S OFFICE, D.C.

Made for: EMBASSY OF CAPE VERDE

Drawn by: L.B.S. Checked by: F.E. MD

Record and computations by: S. MYERS

Recorded at: 1:55 pm MARCH 31, 2004

Recorded in Book 198 Page 26 S.O. 06194

OFFICE OF TAX AND REVENUE

2/31 2004

I certify that the following statements relating to this subdivision are correct.

1 Ownership agrees with our records: 2/3/04 MS

2 Real estate taxes are paid to: EXEMPT MS

3 There are no unpaid assessments: 2/3/04 MS

Chief Assessor, Assessment Division

I acknowledge for the owners that this is not a tax certificate as intended by D.C. Code Section 47-405

DEPARTMENT OF CONSUMER AND REGULATORY AFFAIRS

3-1- 2004

I certify that this subdivision complies with all applicable provisions of DCMR11, Zoning Regulation of the District of Columbia.

Zoning District: R-1-B

Zoning Administrator

2-4 2004

HISTORIC PRESERVATION

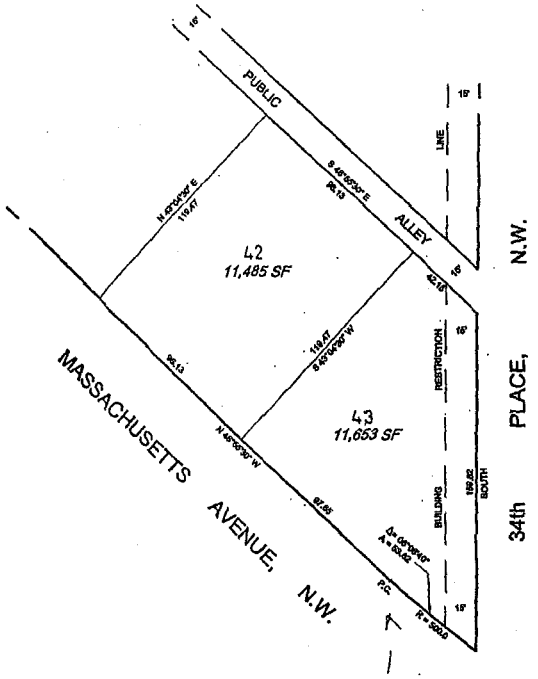
OFFICE OF THE SURVEYOR

2004

I certify that this plat is correct and is hereby recorded.

Surveyor, D.C.

SUBDIVISION
SQUARE 1939



3415

DISTRICT OF COLUMBIA GOVERNMENT
OFFICE OF THE SURVEYOR

Washington, D.C., June 12, 2006

Plat for Building Permit of SQUARE 1939 LOT 42

Scale: 1 inch = 30 feet Recorded in Book 198 Page 26

Receipt No. 00858

Furnished to: DAVID FONTANA

Surveyor, D.C.

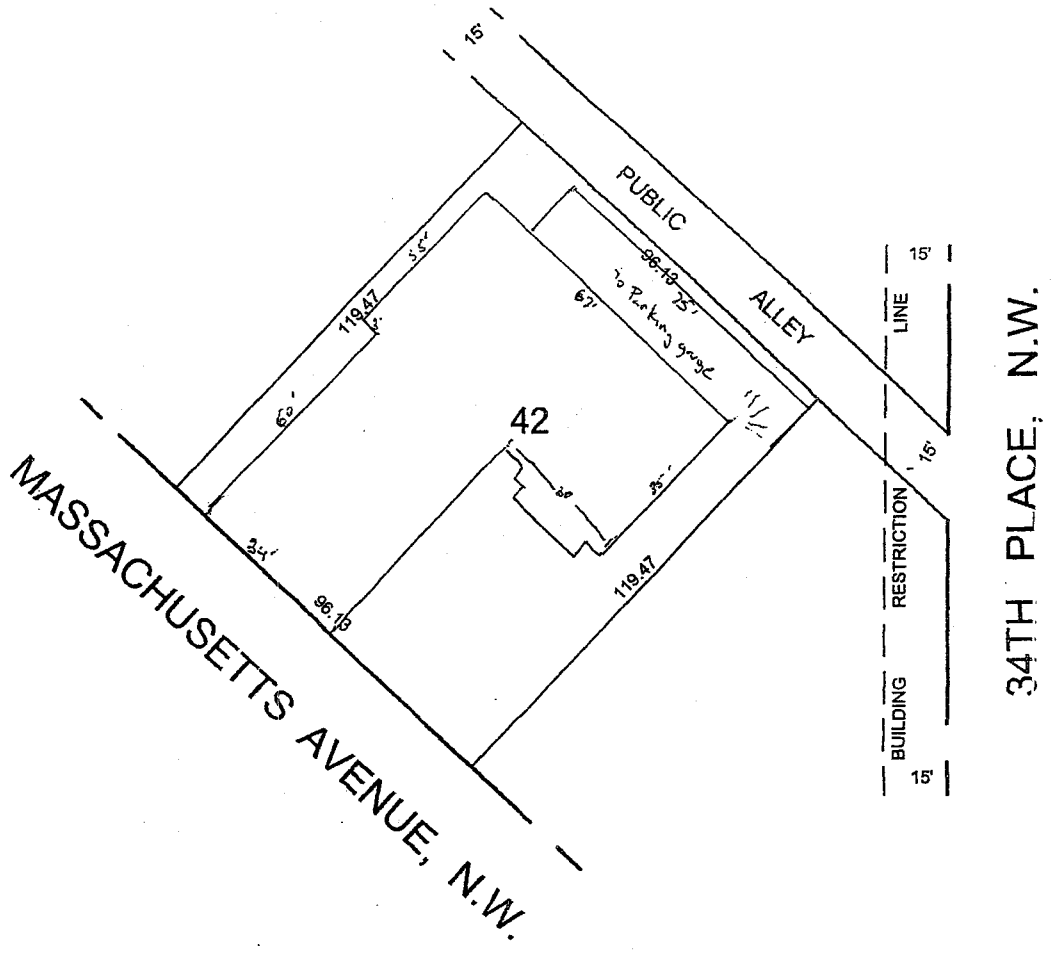
By: L.M.A.

I hereby certify that all existing improvements shown hereon, are completely dimensioned, and are correctly platted; that all proposed buildings or construction, or parts thereof, including covered porches, are correctly dimensioned and platted and agree with plans accompanying the application; that the foundation plans as shown hereon is drawn, and dimensioned accurately to the same scale as the property lines shown on this plat;and that by reason of the proposed improvements to be erected as shown hereon the size of any adjoining lot or premises is not decreased to an area less than is required by the Zoning Regulations for light and ventilation; and it is further certified and agreed that accessible parking area where required by the Zoning Regulations will be reserved in accordance with the Zoning Regulations, and that this area has been correctly drawn and dimensioned hereon. It is further agreed that the elevation of the accessible parking area with respect to the Highway Department approved curb and alley grade will not result in a rate of grade along centerline of driveway at any point on private property in excess of 20% for single-family dwellings or flats, or in excess of 12% at any point for other buildings. (The policy of the Highway Department permits a maximum driveway grade of 12% across the public parking and the private restricted property.)

Date: 6/15/06

(Signature of owner or his authorized agent)

NOTE: Data shown for Assessment and Taxation Lots or Parcels are in accordance with the records of the Department of Finance and Revenue, Assessment Administration, and do not necessarily agree with deed description.



DISTRICT OF COLUMBIA GOVERNMENT
OFFICE OF THE SURVEYOR

Washington, D.C., June 12, 2006

Plat for Building Permit of SQUARE 1939 LOT 42

Scale: 1 inch = 30 feet Recorded in Book 198 Page 26

Receipt No. 00858

Furnished to: DAVID FONTANA

Surveyor, D.C.

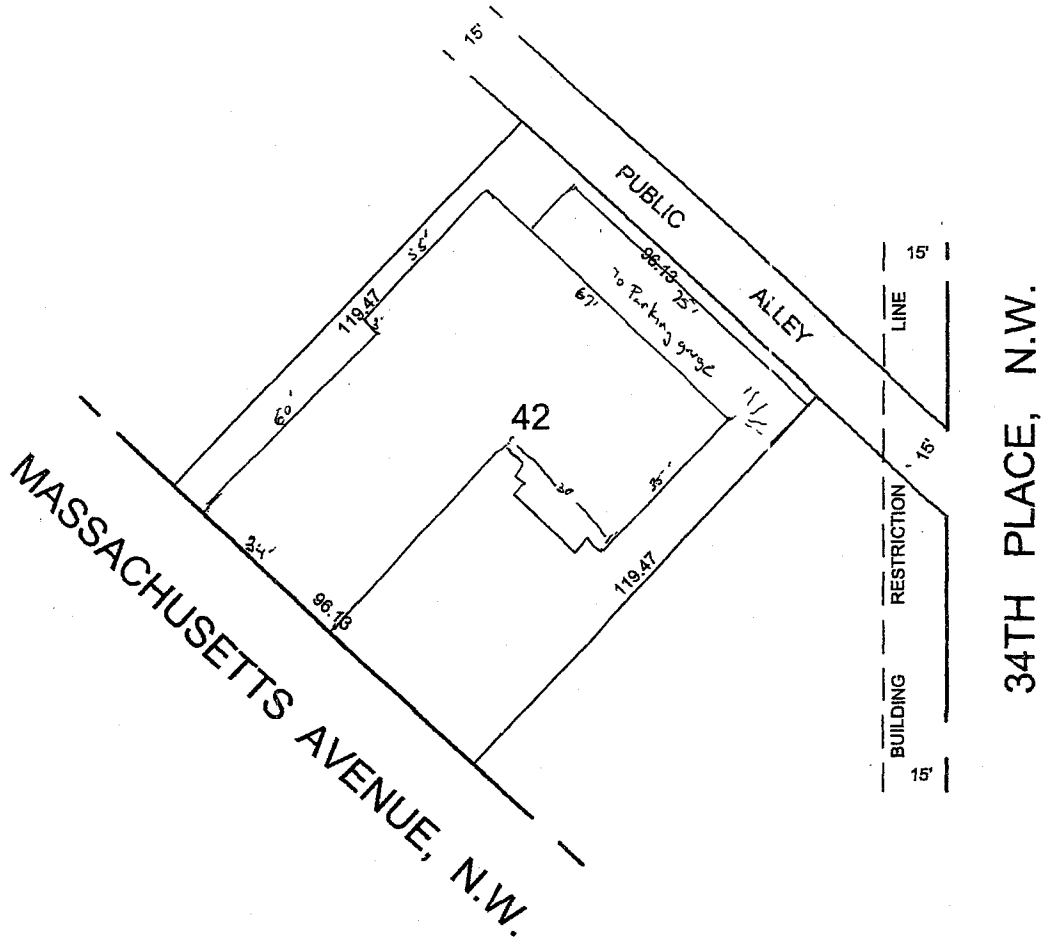
By: L.M.A.

I hereby certify that all existing improvements shown hereon, are completely dimensioned, and are correctly platted; that all proposed buildings or construction, or parts thereof, including covered porches, are correctly dimensioned and platted and agree with plans accompanying the application; that the foundation plans as shown hereon is drawn, and dimensioned accurately to the same scale as the property lines shown on this plat;and that by reason of the proposed improvements to be erected as shown hereon the size of any adjoining lot or premises is not decreased to an area less than is required by the Zoning Regulations for light and ventilation; and it is further certified and agreed that accessible parking area where required by the Zoning Regulations will be reserved in accordance with the Zoning Regulations, and that this area has been correctly drawn and dimensioned hereon. It is further agreed that the elevation of the accessible parking area with respect to the Highway Department approved curb and alley grade will not result in a rate of grade along centerline of driveway at any point on private property in excess of 20% for single-family dwellings or flats, or in excess of 12% at any point for other buildings. (The policy of the Highway Department permits a maximum driveway grade of 12% across the public parking and the private restricted property.)

Date: 6/15/06

(Signature of owner or his authorized agent)

NOTE: Data shown for Assessment and Taxation Lots or Parcels are in accordance with the records of the Department of Finance and Revenue, Assessment Administration, and do not necessarily agree with deed description.



DISTRICT OF COLUMBIA GOVERNMENT
OFFICE OF THE SURVEYOR

Washington, D.C., June 12, 2006

Plat for Building Permit of SQUARE 1939 LOT 42

Scale: 1 inch = 30 feet Recorded in Book 198 Page 26

Receipt No. 00858

Furnished to: DAVID FONTANA

Surveyor, D.C.

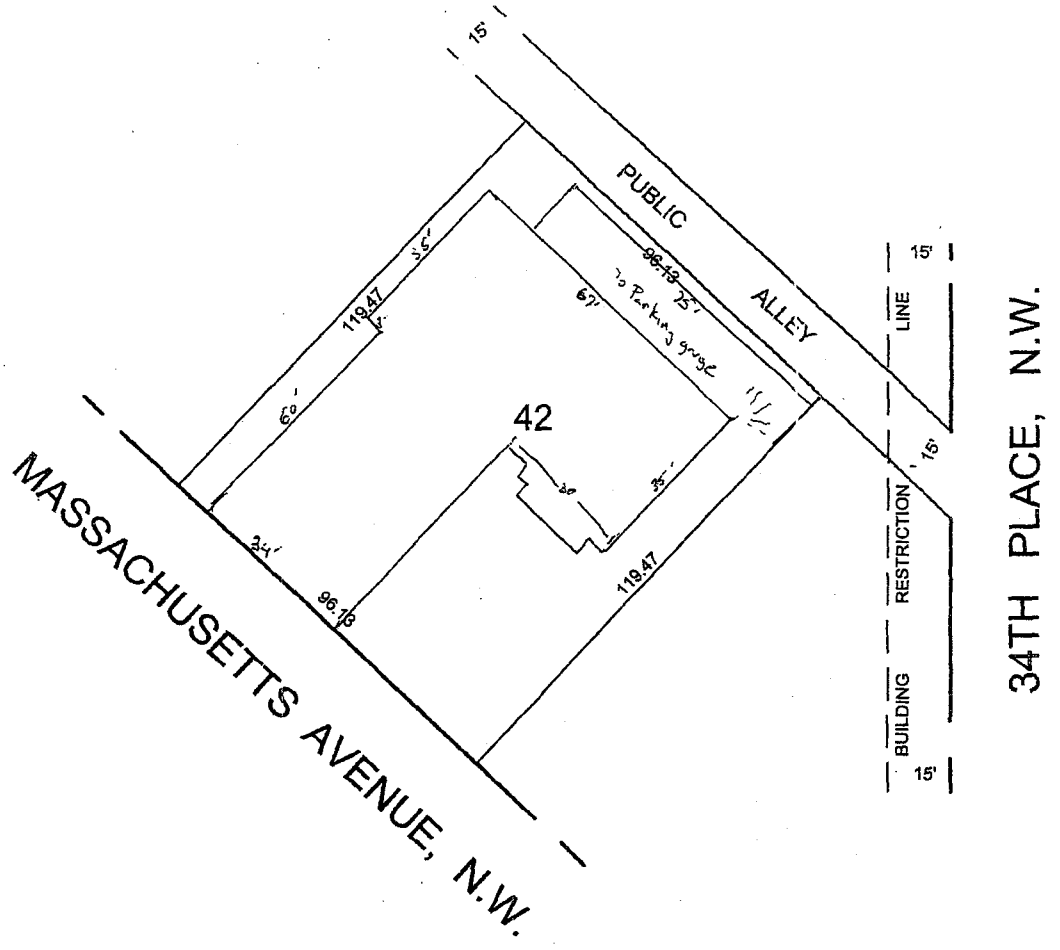
By: L.M.A.

I hereby certify that all existing improvements shown hereon, are completely dimensioned, and are correctly platted; that all proposed buildings or construction, or parts thereof, including covered porches, are correctly dimensioned and platted and agree with plans accompanying the application; that the foundation plans as shown hereon is drawn, and dimensioned accurately to the same scale as the property lines shown on this plat;and that by reason of the proposed improvements to be erected as shown hereon the size of any adjoining lot or premises is not decreased to an area less than is required by the Zoning Regulations for light and ventilation; and it is further certified and agreed that accessible parking area where required by the Zoning Regulations will be reserved in accordance with the Zoning Regulations, and that this area has been correctly drawn and dimensioned hereon. It is further agreed that the elevation of the accessible parking area with respect to the Highway Department approved curb and alley grade will not result in a rate of grade along centerline of driveway at any point on private property in excess of 20% for single-family dwellings or flats, or in excess of 12% at any point for other buildings. (The policy of the Highway Department permits a maximum driveway grade of 12% across the public parking and the private restricted property.)

Date: 6/15/06

(Signature of owner or his authorized agent)

NOTE: Data shown for Assessment and Taxation Lots or Parcels are in accordance with the records of the Department of Finance and Revenue, Assessment Administration, and do not necessarily agree with deed description.



SQ-00858(2006)

DISTRICT OF COLUMBIA GOVERNMENT
OFFICE OF THE SURVEYOR

Washington, D.C., June 12, 2006

Plat for Building Permit of SQUARE 1939 LOT 42

Scale: 1 inch = 30 feet Recorded in Book 198 Page 26

Receipt No. 00858

Furnished to: DAVID FONTANA

Surveyor, D.C.

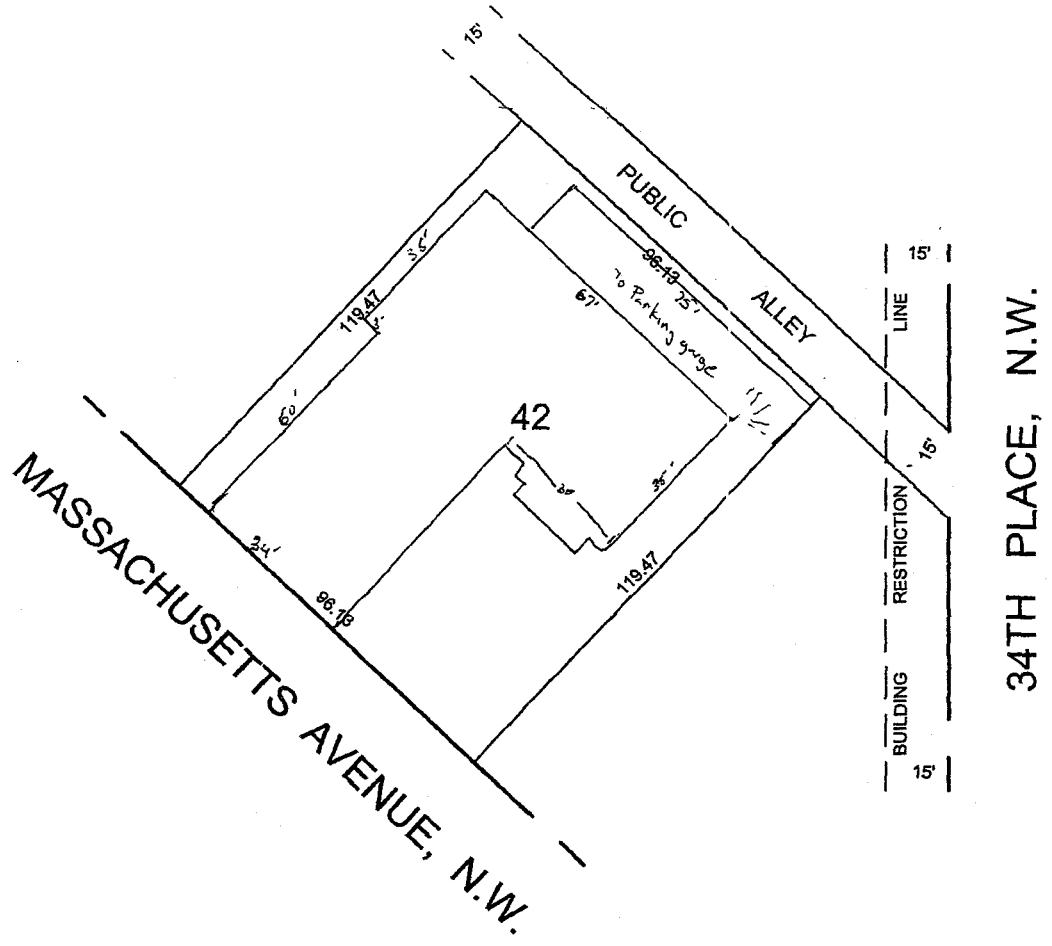
By: L.M.A.

I hereby certify that all existing improvements shown hereon, are completely dimensioned, and are correctly platted; that all proposed buildings or construction, or parts thereof, including covered porches, are correctly dimensioned and platted and agree with plans accompanying the application; that the foundation plans as shown hereon is drawn, and dimensioned accurately to the same scale as the property lines shown on this plat;and that by reason of the proposed improvements to be erected as shown hereon the size of any adjoining lot or premises is not decreased to an area less than is required by the Zoning Regulations for light and ventilation; and it is further certified and agreed that accessible parking area where required by the Zoning Regulations will be reserved in accordance with the Zoning Regulations, and that this area has been correctly drawn and dimensioned hereon. It is further agreed that the elevation of the accessible parking area with respect to the Highway Department approved curb and alley grade will not result in a rate of grade along centerline of driveway at any point on private property in excess of 20% for single-family dwellings or flats, or in excess of 12% at any point for other buildings. (The policy of the Highway Department permits a maximum driveway grade of 12% across the public parking and the private restricted property.)

Date: 6/15/06

(Signature of owner or his authorized agent)

NOTE: Data shown for Assessment and Taxation Lots or Parcels are in accordance with the records of the Department of Finance and Revenue, Assessment Administration, and do not necessarily agree with deed description.



SO-00858(2006)

D.C. TREASURER

Department of Consumer and Regulatory Affairs

Building and Land Regulation Administration - Permit Service Center

June 21, 2006

271967

Building Permit Application Filing Fee Receipt

Engineering Coordinator: William Schoon

Project identification

Tracking Number:

XXXX | A | 6

Project Location:

3417 MASSACHUSETTS AVE NW

Special requirements

☐ Historic ☐ Other:
☐ Fine Arts
☐ BZA

Payment

Make payment to D.C. Treasurer

Filing Fee: $2,000.00

Filing fee paid: ☒ _____

Amount paid: $2,000.00

Applicant/Agent

DAVID FONTANA 703-691-1100

Credit BLRA Account # 3012

DCRA strives to complete building permit application reviews in 30 days or less. You can find the status of your application using the property address or tracking number at the DCRA Website:

www.dcra.dc.gov/services/permits/idjob.asp

Your tracking number is: XXXX | A | 6

Approved applications not retreived and paid for within 120 days of customer notification will be cancelled, after which the customer must re-apply for a building permit.

941 North Capitol Street, N.E., Room 2300, Washington, DC 20002 (202) 442-4547 Fax (202) 442-4867

COPY

Department of Consumer and Regulatory Affairs

Permit Center

941 North Capitol St. NE Room 2100

Washington DC 20002

B

Tel:(202) 442-4589

Building Permit

THIS PERMIT IS VALID ONLY FOR THE PREMISES OF THE PROJECT ADDRESS

PERMIT NO. 96928 **DATE:** 4/10/2007

ADDRESS OF PROJECT: 3417 MASSACHUSETTS AVE NW	S S L:	SQ: 1939 SX: WARD: 3 ZONE: D/NOPD/	LOT: 42
DESCRIPTION OF WORK: NEW BUILDING FOUNDATION, SUB-GRADE PARKING AND ABOVE GRADE BUILDING PER PLANS.			
PERMIT TYPE: NEW BUILDING	PLANS (Y/N): Y	EXISTING USE: ASSEMBLY USES, OTHERS	PROPOSED USE: Church/ Place of Worship
PERMISSION IS HEREBY GRANTED TO OWNER: SGI - USA		PERMIT FEE: $9,748.48	
AGENT NAME: DAVID FONTANA 703-691-1100			

CONDITIONS / RESTRICTIONS:

ALL CONSTRUCTION DONE ACCORDING TO THE CURRENT BUILDING CODES ; ALL CONSTRUCTION DONE ACCORDING TO THE CURRENT ZONING REGULATIONS ; SEPARATE ELECTRICAL, PLUMBING AND MECHANICAL INSTALLATION PERMITS ARE REQUIRED ;

TO REPORT WASTE, FRAUD OR ABUSE BY ANY DC GOVERNMENT OFFICIAL, CALL THE DC INSPECTOR GENERAL AT 1-800-521-1639:

Acting DIRECTOR:	PERMIT CLERK:	EXPIRATION DATE:
Linda K. Argo		4/9/2008

CONDITIONS: As a condition precedent to the issuance of this permit, the owner agrees to conform with all conditions set forth herein, and to perform the work authorized hereby in accordance with the approved application and plans on file with the District Government and in accordance with all applicable laws and regulations of the District of Columbia. The District of Columbia has the right to enter upon the property and to inspect all the work authorized by this permit and to require any change in construction which may be necessary to ensure compliance with the permit and with all the applicable regulations of the District of Columbia. Work authorized under the Permit must start within one (1) year of the date appearing on this permit or this permit is automatically void. If work is not started, any application for partial refund must be made within six months of the date appearing on this permit.

THIS PERMIT MUST ALWAYS BE CONSPICUOUSLY DISPLAYED AT ADDRESS OF WORK UNTIL WORK IS COMPLETED.

NOTIFY THE BUILDING INSPECTOR THE DAY THE WORK STARTS. PHONE (202)442-9557 at 941 NORTH CAPITOL ST NE WASHINGTON DC 20002

Separate permits are required for all Plumbing, Refrigeration, Gas Fitting, and Electrical Work.

EXHIBIT

tabbies

J

COPY

ANTI-FRAUD PROTECTION - PATENTS 5,197,094 & 5,346

PRE-FILE NUMBERS		ZONING DISTRICT	FILE NUMBER	PERMIT NUMBER	
N.C.P.C. No:	O.G. No:			96928	By:
H.P.A. No:	S.L. No:	Ward No: 3	Receipt No:	Date:	Receipt No:

105

GOVERNMENT OF THE DISTRICT OF COLUMBIA

DEPARTMENT OF CONSUMER AND REGULATORY AFFAIRS
BUILDING AND LAND REGULATION ADMINISTRATION PERMIT SERVICE CENTER
Tel 202-442-4589 Fax 202-442-4862

BLRA-33 (Rev. 2/04)

APPLICATION FOR CONSTRUCTION PERMITS ON PRIVATE PROPERTY

(PRINT IN INK OR TYPE, DO NOT WRITE IN SHADED AREAS OR ON PAGE 4)

CLEARANCE TO FILE By_____ Date_____

ERASING, CROSSING OUT, WHITING OUT, OR OTHERWISE ALTERING ANY ENTERED INFORMATION WILL VOID THIS APPLICATION

(A) ALL APPLICANTS MUST COMPLETE ITEMS 1 THRU 27

1. Address of Proposed Work	Suite No.	2. Lot	3. Square	4. Application Date
3417 Mass. Ave, NW		42	1939	6/9/06

5. Owner of Building or Property	6. Address (*include Zip Code*)	7. Phone
SGI-USA	2233 Wisconsin Ave, NW #308 Wash DC	202 338 1752

8. Agent for Owner: (*if applicable*)	9. Address (*include Zip Code*)	10. Phone
David Fontana	10856 Main St Fairfax VA 22030	703 691-1100

11. Type of Proposed Work (check all applicable boxes)

- [x] New Building
- [ ] Addition
- [ ] Alteration and Repair
- [ ] Raze Building
- [ ] Retaining Wall
- [ ] Fence
- [ ] Shed
- [ ] Awning
- [ ] Garage
- [ ] Sign
- [ ] Projection
- [ ] Other (*Specify*) _____

"False statements or misrepresentation of facts on a permit application and/or plans is subject to criminal penalties pursuant to DC law 22-2405."

12. Description of Proposed Work

New Building Foundation, Sub-Grade parking, and Above Grade Building per plans.

13. Existing Use(s) of Building or Property	14. Ex. No of Stories of Bldg	15. Ex No of Dwelling Units	Official Use Only Miscellaneous FEE
Vacant Lot	0	0	$

16. Proposed Use(s) of Building or Property	17. Prop No of Stories of Bldg	18. Prop. No of Dwelling Units	By:	Date:
Church	3	0		

19. Starting Date	20. Completion Date of work	21. Method of Removing Construction Debris	22. Does the proposed work involve **disturbing the earth** or razing a building?
ASAP	1 year	[ ] Pick-up Truck [ ] Dumpster [ ] Other (*specify*)	[x] Yes, answer q. 23 [ ] No, SKIP q. 23-27

23. Is the area of disturbed earth more than 50 sq. ft?	24. Soil Erosion Control Methods	25. Area of Offsite Drainage	26. No of Footings or Columns	27. Size of Footings or Columns
[x] Yes, answer q. 24-25 [ ] No, SKIP q. 24-25	Silt Fence + hay bails	2355 sq. ft		

ALWAYS SIGN THE APPLICATION ON PAGE 3 (SECTION I)

Complete Section B if the proposed work is new building, addition or alteration. (Page 2)
Complete Section C if the proposed work is razing a building. (Page 2)
Complete Section D if the proposed work is a retaining wall. (Page 2)
Complete Section E if the proposed work is a fence. (Page 3)
Complete Section F if the proposed work is a shed/garage. (Page 3)
Complete Section G if the proposed work is an awning. (Page 3)
Complete Section H if the proposed work is a sign. (Page 3)

OFFICIAL USE ONLY

	R	P	H	A
M				
P				
E				
S				

W ☐Yes ☐No
PLANS

5263 A

EXHIBIT I

tabbies

(B) NEW BUILDING, ADDITION & ALTERATION (COMPLETE ITEMS 28 THRU 60)

28. Architect's Name:	29. D.C. Lic. No.:	30. Architect's Address: *(include Zip Code)*	31. Phone:
32. Engineer's Name:	33. D.C. Lic. No.:	34. Engineer's Address: *(include Zip Code)*	35. Phone
36. Building Contractor's Name:	36A. D.C. Lic. No.	37. Contractor's Address	38. Phone:

39. Type of Construction	40. Fire Suppression:	41. Booster Pump	42. Total Lot Area	43. Breakdown of Lot Area (= 100 %)	
☐ Masonry ☐ Steel ☒ Wood ☐ Other ☒ Concrete	☒ Fully Sprinklered ☐ Standpipe System ☐ Partially Sprinklered ☐ None ☐ Other _____	☒ New ☐ Existing ☐ None	10,000 sq. ft.	a. building b. paved area c. greenery	% % %

44. Present Gross Floor Area of Bldg.	45. Proposed Gross Floor Area of Bldg.	46. Floors involved in this permit	47. Projection beyond building line?
——— sq. ft	7000 sq. ft.	☒ All ☐ Floors _____ B1, 1, 2, 3	☐ Yes, Answer q. 48 -52 ☒ No. SKIP q. 48-52

48. Number and type of projection:	49. Distance of projection:	50. Width of projection:	51. Width of building frontage ft. 52. Signature of Owner (projection only):

53. Water or Sewer Excavation?	54. Driveway Construction?	55. Sheeting/Shoring Necessary?	56. Elevators Involved?	57. No and type of elevator	58. Plans Certified by Engineer?
☒ Yes ☐ No	☒ Yes ☐ No	☒ Yes ☐ No	☒ Yes, answer q. 57 ☐ No		☐ Yes, cert. attached ☐ No

59. Estimated Cost of Work	OFFICIAL USE ONLY							
(a) New/Add.: $ _____ (b) Alt/ Repair $ _____ Total $6,633,284.00	Alter/Repair FEE		New Const. FEE		Filing Fee		TOTAL PERMIT FEE	
	$		$		$		$	
	By:	Date:	By:	Date:	By:	Date:	By:	Date:
60. Volume of New Bldg. or Addition 391,616 cubic ft.								

(C) RAZING A BUILDING (COMPLETE ITEMS 61 THRU 83)

61. Raze Contractor's Name:	62. Contractor's Address: *(include Zip Code)*	63. Phone:

64. Insurance Company	65. Policy or Cert. Number	66. Expiration Date	67. Raze Method

68. Building Material	69. Raze Entire Building?	70. Building Condemned?	70A. Building Vacant?	71. Public Space Vault?	72. Disconnect Water and/or Sewer?	73. Size of Water Connection
	☐ Yes ☐ No	☐ Yes ☐ No	☐ Yes ☐ No	☐ Yes ☐ No	☐ Yes ☐ No	in.

74. Plumber's Name:	75. D.C. Lic. No.	76. Length	77. Width	78. Height	79. Volume	80. Party Wall?
		ft.	ft.	ft.	ft.	☐ Yes ☐ No

81. Asbestos in the Building?	82. Raze Contractor Signature	OFFICIAL USE ONLY		
☐ No ☐ Yes, location _____		FEE	By:	Date:
	83. Owner's Signature	$		

(D) RETAINING WALL (COMPLETE ITEMS 84 THRU 93) The retaining wall will not obstruct any accessible parking required by D.C. Zoning Regulations

84. Cost of Work $	85. Material:	86. Height	87. Color	88. Location: ☐ Entirely on Owner's Land ☐ Party Line with Adjacent Neighboring Land *

* If party wall, the owner of the adjoining property must agree to the erection of the retaining wall and this application

89. Signature of Adjoining Owner:	90: Phone: Home Work	OFFICIAL USE ONLY		
91. Address of Adjoining Owner:	92. Lot: 93. Square:	FEE	By:	Date:
		$		

(E) FENCE (COMPLETE ITEMS 94 THRU 102) The fence will not obstruct any accessible parking required by D.C. Zoning Regulations

94. Material and type:	95. Height ft.	96. Color:	97. Location: ☐ Entirely on Owner's Land ☐ Party Line with Adjacent Neighboring Land *

* If party fence, the owner of the adjoining property must agree to the erection of the fence and this application

98. Signature of Adjoining Owner:	99. Phone: Work / Home	OFFICIAL USE ONLY FEE $
100. Address of Adjoining Owner:	101. Lot / 102. Square	By: / Date:

(F) SHED OR GARAGE (COMPLETE ITEMS 103 THRU 113)

103. Number	104. Length: ft.	105. Width ft.	106. Area: sq.ft	107. Height ft.	108. Volume cu.ft	109. Est. Cost of Work $	OFFICIAL USE ONLY FEE $
110. Material of Roof	111. Material of Sides	112. Wall Thickness: ☐ External ( ) inches ☐ Party ( ) inches		113. Color			By: / Date:

(G) AWNING (COMPLETE ITEMS 114 THRU 123)

114. Number:	115. Color	116. Type: ☐ Folding ☐ Fixed	117. Projections: Beyond bldg. line _____ in. Beyond pt of attachm _____ in	118. Height of Lowest Part of awning (a)_____ ft above sidewalk (b)_____ ft above parking (c)_____ ft above grade	OFFICIAL USE ONLY FEE $
119. Material of Frame	120. Material of Covering	121. Lettering on awning? ☐ Yes ☐ No	122. Fixed Posts? ☐ Yes ☐ No	123. Over Sidewalk café? ☐ Yes ☐ No	By: / Date:

(H) SIGN (COMPLETE ITEMS 124 THRU 144

124. Number	125. Electric Signs? ☐ Yes, answer q. 126-132 ☐ No. SKIP q. 126-132	126. Type: ☐ Incandes. ☐ Flouresc. ☐ Neon	127. Power _____VA	128. Electrical Contractor License Number:

129. Address of Electrical Contractor (*include Zip*)	130. Signature of Licensed Electrician	131. Phone No.	132. License No.

133. Height relative to building and ground	134. Material of Sign	135. Type of Sign	136. Color
(a) _____ft_____in above sidewalk (b) _____ft_____in above roof (c) _____ft_____in is building height (d) _____ft_____in above projection of window (e) _____ft_____in from roof to sign's bottom	137. Width ft. / 138. Length ft.	139. Area of Sign sq. ft	140. Wide of Business frontage ft.

141. C of O No for Bldg.	142. Sign Contractor: License No.	OFFICIAL USE ONLY Sign FEE $ By: / Date:	Elect. FEE $ By: / Date:	Total FEE $ By: / Date:
143. Sign Contractor's Address:	144. Phone:			

(I) APPLICANT'S SIGNATURE

A. OWNER: I hereby certify that I am the owner of the property, that the application and plans are complete and correct to the best of my knowledge, that if a permit (or permits) is issued, the construction will conform to the D.C. Construction Codes, the Zoning Regulations, and other applicable laws and regulations of the District of Columbia.

Signature of Owner _____ Address _____ Date _____

B. AGENT: I hereby certify that I have the authority of the owner to make this application. I declare that the application and plans are complete and correct to the best of my knowledge. The owner has assured me that if a permit (or permits) is issued, the construction will conform to the D.C. Construction Codes, the Zoning Regulations, and other applicable laws and regulations of the District of Columbia

Signature of Agent _____ Address 1085 Main St. Fairfax VA 22030 Date 8/10/06

D) APPROVALS (DO NOT WRITE ON THIS PAGE - OFFICIAL USE ONLY)

A. PERMIT CONTROL

- ☐ 1. Fine Arts by: _____ Date: _____
- ☐ 2. Historic by: _____ Date: 8/16/2006
- ☐ 3. Cap. Gateway by: _____ Date: _____
- ☐ 4. NCPC: _____ Date: _____
- ☐ 5. W.H./Obs. Precinct by: _____ Date: _____
- ☐ 6. Flood Control by: _____ Date: _____
- ☐ 7. WMATA by: _____ Date: _____
- ☐ 8. Condem. by: _____ Date: _____
- ☐ 9. Rental Accom. by: _____ Date: _____
- ☐ 10. Chinatown Distr. by: _____ Date: _____
- ☐ 11. Utility Clearance by: _____ Date: _____
- ☐ 12. General Liability Ins. Policy Clearance by: _____ Date: _____

B. CLEARANCE TO FILE PLANS

- ☐ 1. Zoning by: _____ Date: _____
- ☐ 2. DDOT – Permit and Records Division
  Access to Parking Street ☐ Street ☐ Alley
  Cleared by: _____ Date: _____
- ☐ 3. DDOT – Consumer Engineer
  Cleared by: _____ Date: _____
- ☐ 4. ERA – Erosion Control
  Cleared by: _____ Date: _____

Restrictions of the Permit:

TO REPORT WASTE, FRAUD, OR ABUSE BY ANY D.C. GOVERNMENT OFFICIAL, CALL THE D.C. INSPECTOR GENERAL AT 1-800-521-1639

C. PLANS AND APPLICATION APPROVAL

- ☐ 1. Information Counter by: MB Date: 8-10-06
- ☐ 2. Information Center by: _____ Date: _____
- ☐ ☐ (a) ABRA by: _____ Date: _____
  - ☐ (b) Noise Control by: _____ Date: _____
  - ☐ (c) Industrial Safety by: _____ Date: _____
  - ☐ (d) Vector Control by: _____ Date: _____
  - ☐ (e) D.C. Animal by: _____ Date: _____
  - ☐ (f) Police Dept. by: _____ Date: _____
- ☑ 3. Zoning by: _____ Date: _____
  Zoning Update by: _____ Date: _____
  Zoning Overlay approval by : _____ Date: _____
- ☑ 4. DDOT – Permit and Records Division/Deposit #
  Sidewalk Deposit $ _____ Driveway Deposit $ _____
  by _____ Date _____
- ☐ 5. Water/Sewer Design Branch
  Consumer Eng. by: _____ Date _____
- ☑ 6. Environmental Regulation Administration
  - ☐ Environmental Policy Review
    Control No. _____
    by _____ Date _____
  - ☐ Erosion Control by: _____ Date _____
  - ☐ Storm Water Mgmt. by: _____ Date _____
    Plan No _____
  - ☐ Air Quality by: _____ Date _____
  - ☐ Underground Storage by: _____ Date _____
- ☑ 7. Mechanical Eng. Review by: _____ Date _____
- ☑ 8. Plumbing Eng. Review by _____ Date _____
- ☑ 9. Electrical Eng. Review by: _____ Date _____
- ☐ 10. Health Plan Review
  - ☐ (a) Food Plan Review by: _____ Date _____
  - ☐ (b) Medical X-Ray Plan Rev. by: _____ Date _____
- ☑ 11. Fire Protection Plan Review by: _____ Date _____
- ☐ 12. D.C. Fire Dept. (Fire Prevention Plan Review Section) by: _____ Date _____
- ☐ 13. Elevator Plan Rev. Sec. by: _____ Date _____
- ☐ 14. Plumbing Insp Rev. by: _____ Date _____
- ☐ 15. Construction Insp. Branch (Field Check) by: _____ Date _____
- ☐ 16. Historic Pres. Div. by: _____ Date _____
- ☐ 17 EISF: _____ Date _____
- ☑ 18. Structural Eng. by: _____ Date _____
- ☐ 19. Permit and Certificate Issuance Counter by: _____ Date _____

- ☐ 20. QC By: _____ Date _____

ZONING

C of O Number _____ Date _____

Existing Use(s) VACANT

Proposed Use _____

- ☑ New Bldg
- ☑ P.O.D.
- ☐ File in room 2124

Job No. 5263A. | BZA Case No | PUD Order No.

DDOT – PUBLIC SPACE

Street Name: _____

Street Width: _____

Road Width: _____

Sidewalk Width: _____

Parking: _____

Restrictions:

BLRA 33C

CONTRACT AGREEMENT

Name of Contractor/Owner SGI-USA **Contractor's License No.**

Wash, DC 20007

Address of Contractor/ Owner 2233 Wisconsin Ave, NW #306 **Date:** 3/7/06

ADDRESS OF PROPOSED WORK	LOT: 42
3417 Mass Ave, NW	SQUARE: 1939
OWNER OF BUILDING OR BUSINESS:	PHONE No:
SGI-USA	202 338-1750
DESCRIPTION OF PROPOSED WORK:	
New Building per plans	

CONSTRUCTION e.g drywall, ceilings, framing, carpentry etc	$ 5,766,006.00	
ELECTRICAL	$ 509,398.00	
MECHANICAL	$ 212,630.00	
PLUMBING	$ 60,000.00	
FIRE PROTECTION e.g sprinkler system, fire alarm system, generator etc.	$ 85,250.00	
DEMOLITION	$ —	
MISC/OTHER (please specify)	$	
TOTAL	$ 6,693,284	

The labor and material costs of counter tops, kitchen cabinets, floor coverings, tile work, caulking, patching and plaster repair, painting other than fire retardant paint, gutters and downspouts, not more than 160 square feet of gypsum board shall not be included in the cost estimate for permitting purposes. The entire list can be seen in the 1999 D.C Building Supplement Chapter 1 Section 107.3.

The foregoing terms, specifications and conditions are satisfactory and hereby agreed to. You are authorized to work as specified and payment will be made in the amount as outlined. Upon signing this agreement, the owner represents and warrants that he or she is the owner or the authorized agent of the owner of the aforesaid premises and that he or she has read this agreement.

CONTRACTOR _____ **Date:** _____
Signature & print

OWNER OF BUILDING/BUSINESS _____ **Date:** 3/7/06
Signature & print

Upon signing this document, the owner and contractor declare that the cost of construction as specified above for the referenced project is true and correct to the best of their knowledge

Please fill out this agreement form in accordance with D.C Construction Code Supplement 1999, Chapter 1 Section 112.1.

DEPARTMENT OF HEALTH
ENVIRONMENTAL HEALTH ADMINISTRATION

LEAD HAZARD CONTROL PERMIT QUESTIONNAIRE AND EXEMPTION FORM

Project Address: 3417 Mass Ave, NW

Name of Owner(s): SGI-USA **Name of Contractor:** Structure Tone

Phone Number: 202 338-1750 **Square #:** 1935 **Lot #:** 42 **Ward #:** _____

Project Start Date: ASAP **Project End Date:** 6 months

Building Type: Commercial - Government -

- Office ☐ Federal ☐
- Mixed Use (Explain) _____ District ☐

Residential - Institutional -

- Multi-family ☐ Hospital ☐
- Single-Family ☐ Museum ☐
- Elderly or handicapped ☐ School/Child Development ☐

E. Church ☒

1. **Is the project planned in response to a child being identified as lead poisoned? YES ☐ NO ☒**

2. **Is the project designed to eliminate or reduce lead-based paint hazards in a pre-1978 building or structure? YES ☐ NO ☒**

If you answer "YES", contact the Lead Division at 51 N Street, N.E., 3rd Floor (202) 535-2637 for a lead-based paint control permit application and notification form, unless an exemption listed below applies. If you answer "NO", a permit is not required, but you are required to answer the following questions:

1. Is the project disturbing deteriorated lead based paint on surfaces totaling more than 2 square feet per room, or 20 square feet on exterior surfaces, or 10% of a building component with a small surface (such as a small painted window frame) involving the following:			
A. Removal and replacement of lead-based paint components, e.g. windows, doors and baseboards?		No	
B. Onsite stripping and removal of lead-based paint?		No	
C. Partial demolition or gutting of building?		No	
2. Does the project involve the removal and covering of lead-contaminated soil?		No	

EXEMPTIONS

Please indicate the applicable exemption from the following list:

- ☒ **Individuals who perform lead-based paint activities at residences which they own, unless the residence is occupied by a person or persons other than the owner or the owner's immediate family; unless any child under the age of 8 years resides, is expected to reside in, or regularly visits such housing.**
- ☐ **Housing for the elderly or persons with disabilities; unless any child under the age of 8 years resides, is expected to reside in, or regularly visits such housing.**
- ☐ **Any (0)-bedroom unit, such as an efficiency apartment.**

AFFIDAVIT

I declare that the information provided is accurate, true and complete to the best of my knowledge and belief, and/or I have the authority to represent the owner of the property to answer this application and sign on behalf of the company and/or persons listed as owners. I understand that if such information contained in this application is false, I am subject to the penalty provisions of D.C. Law 11-221. Any fraud or misrepresentation on an application shall be grounds for automatic rejection and/or civil administrative penalties. I understand that failure to provide full disclosure of any of the requested or required information may result in rejection of this application for approval.

_____ 3/7/06

SIGNATURE **DATE**

David Tanfiver

PRINT NAME

ENVIRONMENTAL HEALTH ADMINISTRATION
CONSTRUCTION PERMIT APPLICATION – SUPPLEMENTAL FORM – ENVIRONMENTAL QUESTIONNAIRE

JECT ADDRESS: 3417 Mass Ave, NW LOT: 42 SQUARE: 1939

JECT DESCRIPTION: New Building

ase answer all 12 questions in this questionnaire, by checking either column "Yes" or "No" for each question. If you answer "Yes" to any of the ions, you should contact the corresponding office(s) indicated in column 'contact person/office' as soon as possible. Until this application is reviewed and oved by the concerned office(s), the permit will not be issued.

SCOPE OF PROJECT	YES	NO	CONTACT PERSON/OFFICE	OFFICE USE (Initial/Date)
Will the proposed use involve the construction of a facility for the handling, transfer, storage, disposal or treatment of solid waste, medical waste, or recyclable materials?		X	(202) 535-2259, ISS Coordinator, EHA	
Will the work to be performed involve the assessment or clean-up of soils associated with the release of materials from an underground storage tank (UST)?		X	(202) 535-2533, Underground Storage Tank Division, EHA (202) 535-2250, Air Quality Division, EHA	
Will the work to be performed involve the assessment or clean-up of groundwater associated with the release of materials from an underground storage tank (UST)?		X	(202) 535-2533, Underground Storage Tank Division, EHA (202) 535-2100, Water Quality Division, EHA (202) 535-2250 Air Quality Division, EHA	
Will the proposed project involve the installation or drilling of wells other than for the purposes stated in questions 3 and 4?		X	(202) 535-2104, Water Quality Division, EHA	
Will the proposed project involve the generation, treatment, storage, disposal or transportation of chemicals or other substances which may be considered hazardous?		X	(202) 535-2210, Hazardous Waste Division, EHA	
Will the proposed project involve construction that will disturb the sediment in rivers, streams or wetlands?		X	(202) 535-2160, Water Quality Division, EHA	
Will the work to be performed involve the installation, removal, abandonment, or repair of an underground storage tank (UST) system?		X	(202) 535-2533, Underground Storage Tank Division, EHA	
Will the proposed project result in the discharge into the air of gases, dust, or the creation of any objectionable odors?		X	(202) 535-2250, Air Quality Division, EHA	
Will the proposed project involve the removal, handling, transportation, disposal, or encapsulation of asbestos? **Please bring with you a copy of your asbestos survey, ten-day notification form, and asbestos abatement permit fee.		X	(202) 535-2250, Air Quality Division, EHA	
Was the building built before 1978? (Lead paint may be present.)		X	If you answer "Yes" to this question, please answer the questions and follow the instructions on the "Lead Hazard Control Questionnaire" to determine if you need a permit to conduct a Lead Abatement Project.	

AFFIDAVIT

reby certify that I have the authority of the owner of the property to make this application. I declare that the answers to the above questions in this application are complete and correct to the best of my knowledge.

ignature: _____ Name (print): David Fontana

ddress: 10556 Main St Fairfax VA 22030 Date: 3/7/06 Phone: 703 691-1100

OFFICE USE ONLY

OMMENTS AND PERMIT RESTRICTIONS:

(USE REVERSE IF NEEDED)

DEPARTMENT OF CONSUMER & REGULATORY AFFAIRS
Building and Land Regulation Administration

ENVIRONMENTAL INTAKE FORM

Project Name:	Project Address:	Lot:	Square:
Buddhist Cultural Center - Church	3417 Mass Ave, NW	42	1939
Filed Job Application # (if applicable):	**Project Description:** New Building		

Owner: SGEUSA **Date:** 3/7/06

Owner's address and phone #: 2233 Wisconsin Ave, NW #306 Wash, DC 20007

Authorized agent: David Fontana McKeever Services

Address and Phone # of authorized agent: 10856 Main St Fairfax VA 22152 703 691-1100

Scope of the Project	Yes	No	Instructions
1. Is this a solid waste facility?			If yes, see EIS Coordinator
2. Does the owner of this site own adjacent or abutting property?		X	If yes, submit a site plan to EIS Coordinator, DCRA. If no plan exists, submit written explanation to EIS Coordinator, DCRA.
3. Does the owner of this site plan to acquire property that is adjacent to or abutting this site within the next three years?		X	If yes, submit a site plan to EIS Coordinator, DCRA. If no plan exists, submit written explanation to EIS Coordinator, DCRA.
4. Is additional activity planned by the applicant for this site or any site within the same square during the next three years that requires a permit?		X	If yes, submit a site plan to EIS Coordinator, DCRA. If no plan exists, submit written explanation to EIS Coordinator, DCRA.
5. Is this a residential project within the R-1 through R-5-A zoning districts?		X	If yes, skip to signature line.
6. Is this project a single-family residence that is not in conjunction with the building of two or more units?		X	If yes, skip to signature line.
7. Is this project an accessory structure such as a garage, patio, swimming pool or fence?		X	If yes, skip to signature line.
8. Is the project solely an interior renovation with no change in the use or capacity of the structure being renovated?		X	If yes, skip to signature line.
9. Is the project located in an Economic Development Zone, as defined in DC Code 5-1401 et seq (DC Law 7-177)?		X	If yes, skip to signature line.
10. Is the project located within the Central Employment Area as defined in DC Zoning Regulations? (Title 11DCMR)		X	If yes, skip to signature line.
11. Does the project involve only the operation, repair, maintenance, or minor alteration of public structures, facilities, mechanical equipment, or topographical features and involve negligible or no expansion of use beyond that previously existing?		X	If yes, skip to signature line.
12. Has an Environmental Impact Statement (EIS) been prepared pursuant to the National Environmental Policy Act of 1969 (NEPA), or a determination made that no EIS is needed, or has the functional equivalent of an EIS been prepared?		X	If yes, submit documentation to EIS Coordinator, DCRA.

-OVER-

Scope of the Project	Yes	No	Instructions
13. Is an exemption claimed from the requirement to submit an Environmental Impact Screening Form pursuant to Title 20, Sec. 7202 that is not referred to in this form? If yes, describe the exemption and cite the relevant section of the regulations on an attachment.		X	If yes, describe on an attachment and submit to EIS Coordinator, DCRA.
14. Does the total cost of the project exceed $1.51 million, including site preparation and construction?	X		If yes, and no exemption claimed, Environmental Impact Screening Form (EISF) required.
15. Is the cost of this project $1.51 million or less? If yes, please answer all of the following questions:			If yes, complete A through G.
A. Does the project site contain any species of plant or animal that is identified as threatened or endangered?			If yes, EISF required.
B. Are any streams, lakes, ponds, springs or wetlands within 100 feet of the project site?			If yes, EISF required.
C. Will the project result in an emission of odorous or other air pollutants from any source, including VOCs?			If yes, EISF required.
D. Will this action involve the use, production or disposal of hazardous substances as defined in 20 DCMR 7299?			If yes, EISF required.
E. Will construction be on land where the depth to the water table is less than 3 feet?			If yes, EISF required.
F. Will blasting occur as part of the project?			If yes, EISF required.
G. Will the project generate medical, infectious, radioactive or hazardous waste?			If yes, EISF required.

I certify that all of the statements on this application are true and complete to the best of my knowledge and belief. I agree to comply with all applicable laws and regulations of the District of Columbia. The making of false statements on this application is punishable by criminal penalties. (DC Code Sec. 22-2514)

Signature of Owner/Authorized Agent _____ Date 3/7/06

OFFICIAL USE ONLY

Environmental Impact Screening Form required: Yes X No _____ Referred to EIS Coordinator _____

DCRA Reviewer Louis A Taylor Date 3-7-06

If yes, submit to EIS Coordinator
Department of Consumer and Regulatory Affairs
Building and Land Regulation Administration

Comments _____

_____

NOTE: APPROVAL OF A BUILDING PERMIT IS NOT SYNONYMOUS WITH APPROVAL OF AN ACTION OR ENTIRE PROJECT UNDER THE ENVIRONMENTAL POLICY ACT OF 1989. IF THE APPLICANT BUILDS ON THE SAME, ADJACENT OR ABUTTING PROPERTY OR EXPANDS UPON THE WORK DESCRIBED IN THE INSTANT APPLICATION OR PLANS AND SPECIFICATIONS WITHIN THREE YEARS, AN ENVIRONMENTAL IMPACT SCREENING FORM MAY BE REQUIRED FOR THE ENTIRE PROJECT, INCLUDING THE PORTION ENCOMPASSED BY THIS APPLICATION AND PERMIT APPROVAL. FURTHER, IF THE ACTION IS IN VIOLATION OF ANY FEDERAL OR DISTRICT LAWS PERTAINING TO THE ENVIRONMENT, AN EISF CAN BE REQUIRED.

TO REPORT WASTE, FRAUD, OR ABUSE BY ANY DC GOVERNMENT OFFICE OR OFFICIAL, CALL THE INSPECTOR GENERAL ON 1- 800- 521-1639

★★★ GOVERNMENT OF THE DISTRICT OF COLUMBIA
BLRA-10 (Rev. 8/89) /89)

GOVERNMENT OF THE DISTRICT OF COLUMBIA
DEPARTMENT OF CONSUMER AND REGULATORY AFFAIRS
BUILDING AND LAND REGULATION ADMINISTRATION
TECHNICAL REVIEW BRANCH

PLAN CORRECTION LIST

Job No.	Engineer	Section	Date
5263-A	Godwin Okwuani	MP	9-14-06

CHANGES REQUIRED ON PLANS PRIOR TO APPROVAL:

No.

1. Provide CO (carbon monoxide) sensors in the garage area per IMC 2000 section 502.12; 404.
2. Garage exhaust shall comply with IMC and DCMR, Chapter 4E. Verify compliance in plan.
3. Review airflow riser diagram on Sheet CF to AHU-1, the 30x16 sizing.
4. Review storm water sewer pipes layout on dwg P.2-00 for inconsistency. Indicate pitch on pipe layout
5. Cleanout fixtures for storm and sanitary shall be per IPC 2000 section 708.

GOVERNMENT OF THE DISTRICT OF COLUMBIA
BLRA-10 (Rev. 8/89)

/89)

GOVERNMENT OF THE DISTRICT OF COLUMBIA
DEPARTMENT OF CONSUMER AND REGULATORY AFFAIRS
BUILDING AND LAND REGULATION ADMINISTRATION
TECHNICAL REVIEW BRANCH

PLAN CORRECTION LIST

Job No.	Engineer	Section	Date
5263 A	S. A. LESTER	FIRE PROTECTION / ELEVATOR	10/30/06

CHANGES REQUIRED ON PLANS PRIOR TO APPROVAL:

No.	
*	SHOW FIRE HYDRANT LOCATION(S)
*	SHOW LOCATION OF FIRE DEPT. CONNECTION
*	FOUNTAIN PLANS NOT STAMPED AND SIGNED
*	THE MAIN STAIR IS OPEN AT LEVELS 1 & 2. STAIRS MUST BE ENCLOSED
*	IF LARGE SANCTUARY IS LOCKED HOW IS 2ND STAIR ACCESSED TWO UNRESTRICTED MEANS OF EGRESS IS REQUIRED
*	INDICATE WHICH STREET PROVIDES ELEVATOR STAFF ENCLOSURE ELEVATION DETAILS
*	WHAT IS THE ELEVATOR TYPE?
M-2	ELEV. M/C ROOM MUST BE 2HR RATED : ALL DUCT PENETRATIONS MUST BE PROTECTED WITH FIRE DAMPERS. HOW IS COOLING PROVIDED TO ENABLE TEMP WITHIN THE RANGE ESTABLISHED FOR THE EQPT.
*	PROVIDE MECH PLANS FOR MEZZ. LEVEL MEZZ
E-4-08M	ADD FIRE ALARM PULL TO STAIR ENTRANCE AT VESTIBULE AT
E-4-02	SHOW F.A. STATION (PULL + A/D) AT ENTRANCE TO STAIR FROM LARGE SANC REVISE F.A. SYSTEM AS REQUIRED BY CHANGES TO FLOOR PLAN. REVISE F.A. RISER ACCORDINGLY.
*	IF ELEV. IS HYDRAULIC PLUMBING PLANS DOES NOT ACCOUNT FOR SPRINKLER HEADS IN ELEV.

0-0086 wd-205

Government of the District of Columbia
Department of Consumer and Regulatory Affairs
Licensing and Permitting
941 North Capitol Street N.E 2nd Floor
Washington D.C 2002

BLRA 10

Review Plan Correction List		Job No: 5263 A
Reviewer: Dennis Anibaba	Section: Structural	Date: 12/18/06

*** Changes Required on Plans Prior to Approval:**

No.

1. Public space shall review and grant approval for works in public space. Projection to be filled out for the pavers in the public right of way.
2. There is a section cut on sheet A2.00M referring to a sheet A8.20, correct callout as needed or provide sheet.
3. Provide structural certification letter for the proposed building.
4. Provide a copy of the geotechnical soil report verifying the design allowable soil bearing for the staff to review.
5. Ensure the main wind force resisting systems are designed for the minimum wind load per the requirements of DCMR 12.
6. Provide width of elevator door opening on the plan.

DISTRICT OF COLUMBIA GOVERNMENT
OFFICE OF THE SURVEYOR

Washington, D.C., June 12, 2006

Plat for Building Permit of SQUARE 1939 LOT 42

Scale: 1 inch = 30 feet Recorded in Book 198 Page 26

Receipt No. 00858

Furnished to: DAVID FONTANA

Surveyor, D.C.

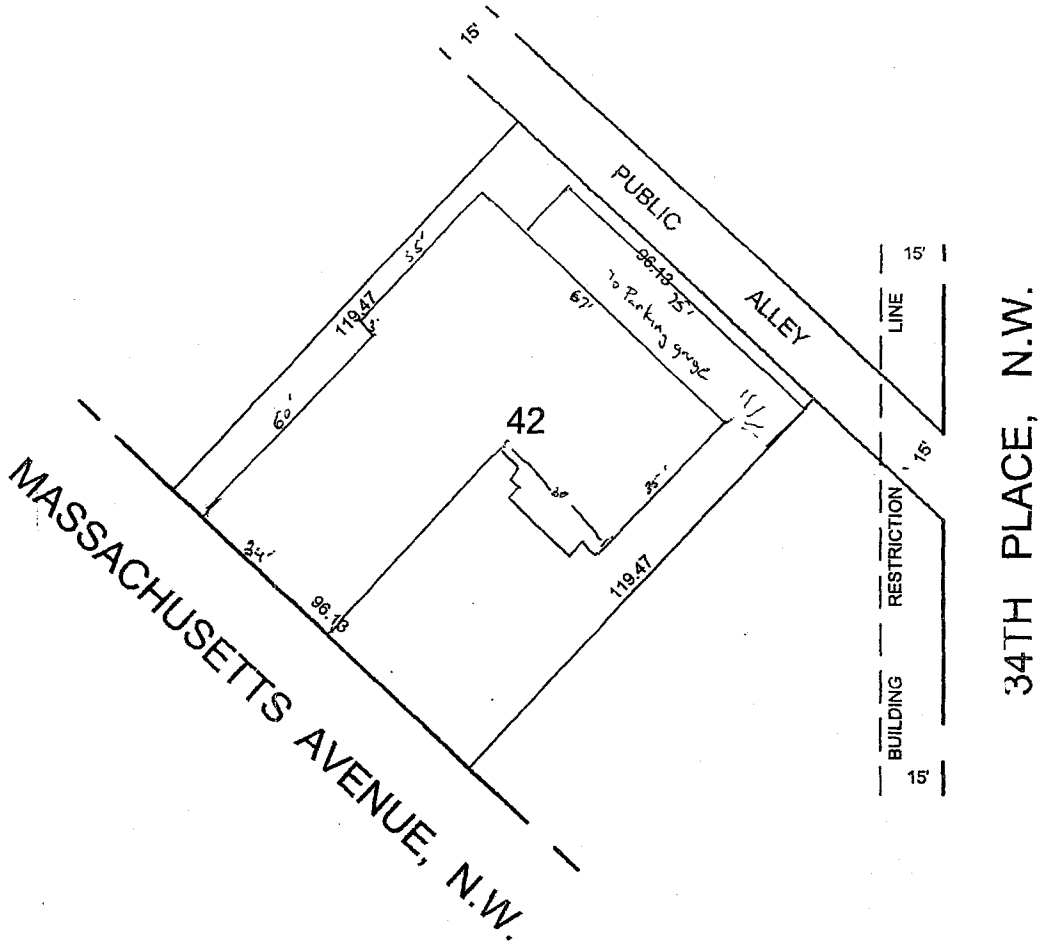
By: L.M.A.

I hereby certify that all existing improvements shown hereon, are completely dimensioned, and are correctly platted; that all proposed buildings or construction, or parts thereof, including covered porches, are correctly dimensioned and platted and agree with plans accompanying the application; that the foundation plans as shown hereon is drawn, and dimensioned accurately to the same scale as the property lines shown on this plat;and that by reason of the proposed improvements to be erected as shown hereon the size of any adjoining lot or premises is not decreased to an area less than is required by the Zoning Regulations for light and ventilation; and it is further certified and agreed that accessible parking area where required by the Zoning Regulations will be reserved in accordance with the Zoning Regulations, and that this area has been correctly drawn and dimensioned hereon. It is further agreed that the elevation of the accessible parking area with respect to the Highway Department approved curb and alley grade will not result in a rate of grade along centerline of driveway at any point on private property in excess of 20% for single-family dwellings or flats, or in excess of 12% at any point for other buildings. (The policy of the Highway Department permits a maximum driveway grade of 12% across the public parking and the private restricted property.)

Date: 6/15/06

(Signature of owner or his authorized agent)

NOTE: Data shown for Assessment and Taxation Lots or Parcels are in accordance with the records of the Department of Finance and Revenue, Assessment Administration, and do not necessarily agree with deed description.



DISTRICT OF COLUMBIA GOVERNMENT
OFFICE OF THE SURVEYOR

Washington, D.C., June 12, 2006

Plat for Building Permit of SQUARE 1939 LOT 42

Scale: 1 inch = 30 feet Recorded in Book 198 Page 26

Receipt No. 00858

Furnished to: DAVID FONTANA

Surveyor, D.C.

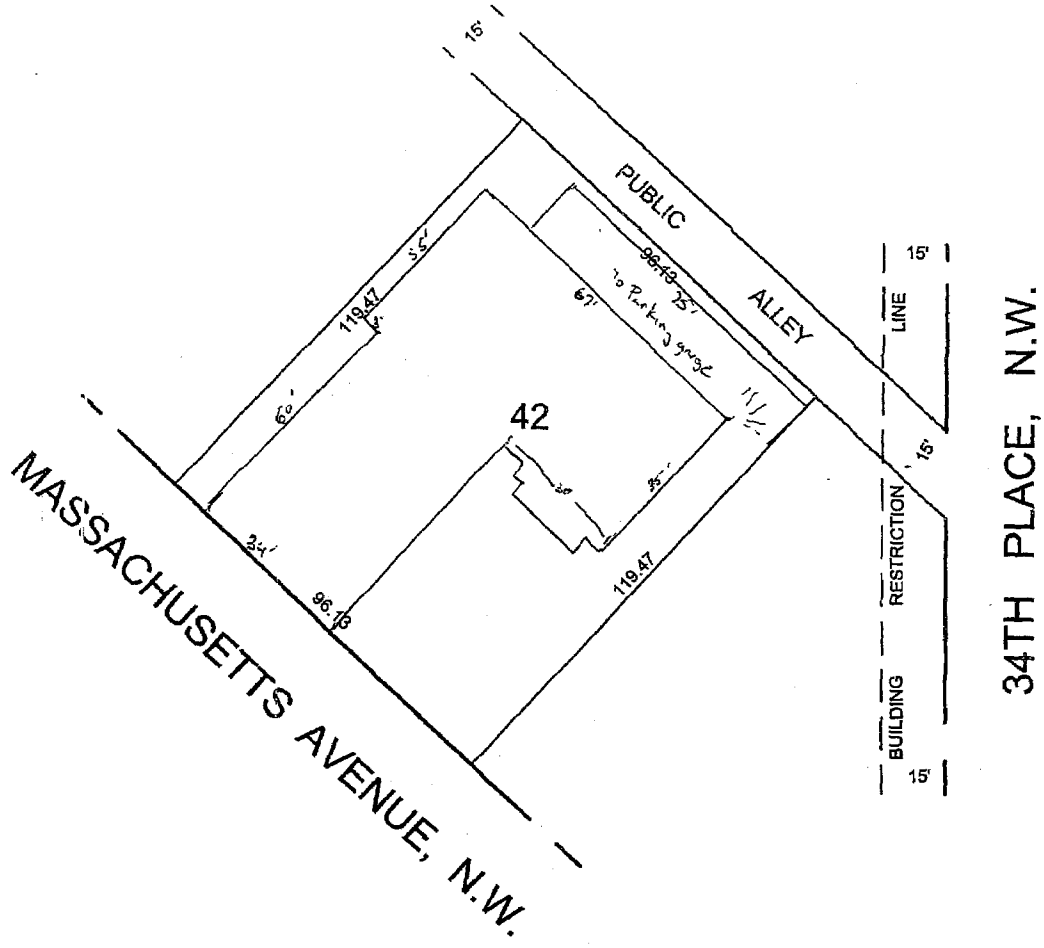
By: L.M.A.

I hereby certify that all existing improvements shown hereon, are completely dimensioned, and are correctly platted; that all proposed buildings or construction, or parts thereof, including covered porches, are correctly dimensioned and platted and agree with plans accompanying the application; that the foundation plans as shown hereon is drawn, and dimensioned accurately to the same scale as the property lines shown on this plat; and that by reason of the proposed improvements to be erected as shown hereon the size of any adjoining lot or premises is not decreased to an area less than is required by the Zoning Regulations for light and ventilation; and it is further certified and agreed that accessible parking area where required by the Zoning Regulations will be reserved in accordance with the Zoning Regulations, and that this area has been correctly drawn and dimensioned hereon. It is further agreed that the elevation of the accessible parking area with respect to the Highway Department approved curb and alley grade will not result in a rate of grade along centerline of driveway at any point on private property in excess of 20% for single-family dwellings or flats, or in excess of 12% at any point for other buildings. (The policy of the Highway Department permits a maximum driveway grade of 12% across the public parking and the private restricted property.)

Date: 6/15/06

(Signature of owner or his authorized agent)

NOTE: Data shown for Assessment and Taxation Lots or Parcels are in accordance with the records of the Department of Finance and Revenue, Assessment Administration, and do not necessarily agree with deed description.



DISTRICT OF COLUMBIA GOVERNMENT
OFFICE OF THE SURVEYOR

Washington, D.C., June 12, 2006

Plat for Building Permit of SQUARE 1939 LOT 42

Scale: 1 inch = 30 feet Recorded in Book 198 Page 26

Receipt No. 00858

Furnished to: DAVID FONTANA

Surveyor, D.C.

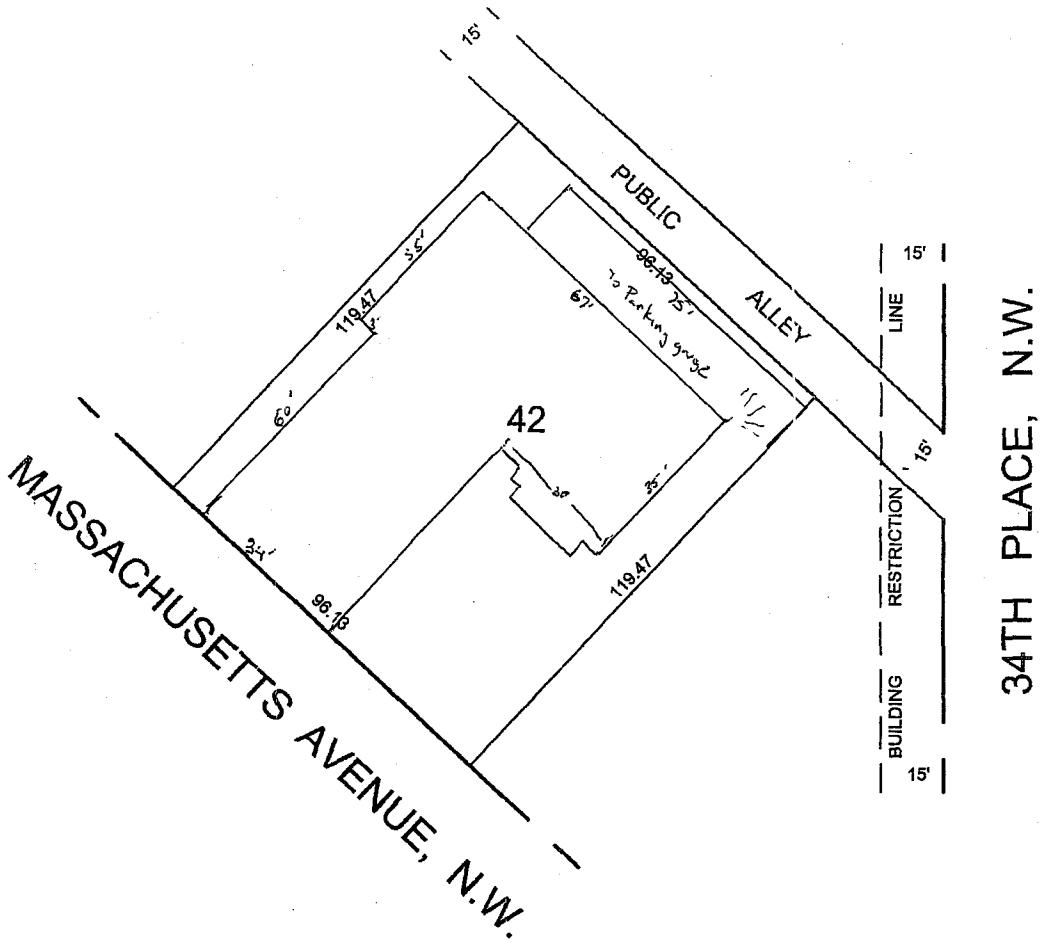
By: L.M.A.

I hereby certify that all existing improvements shown hereon, are completely dimensioned, and are correctly platted; that all proposed buildings or construction, or parts thereof, including covered porches, are correctly dimensioned and platted and agree with plans accompanying the application; that the foundation plans as shown hereon is drawn, and dimensioned accurately to the same scale as the property lines shown on this plat;and that by reason of the proposed improvements to be erected as shown hereon the size of any adjoining lot or premises is not decreased to an area less than is required by the Zoning Regulations for light and ventilation; and it is further certified and agreed that accessible parking area where required by the Zoning Regulations will be reserved in accordance with the Zoning Regulations, and that this area has been correctly drawn and dimensioned hereon. It is further agreed that the elevation of the accessible parking area with respect to the Highway Department approved curb and alley grade will not result in a rate of grade along centerline of driveway at any point on private property in excess of 20% for single-family dwellings or flats, or in excess of 12% at any point for other buildings. (The policy of the Highway Department permits a maximum driveway grade of 12% across the public parking and the private restricted property.)

Date: 6/15/06

(Signature of owner or his authorized agent)

NOTE: Data shown for Assessment and Taxation Lots or Parcels are in accordance with the records of the Department of Finance and Revenue, Assessment Administration, and do not necessarily agree with deed description.



SO-00858(2006)

DISTRICT OF COLUMBIA GOVERNMENT
OFFICE OF THE SURVEYOR

Washington, D.C., June 12, 2006

Plat for Building Permit of SQUARE 1939 LOT 42

Scale: 1 inch = 30 feet Recorded in Book 198 Page 26

Receipt No. 00858

Furnished to: DAVID FONTANA

Surveyor, D.C.

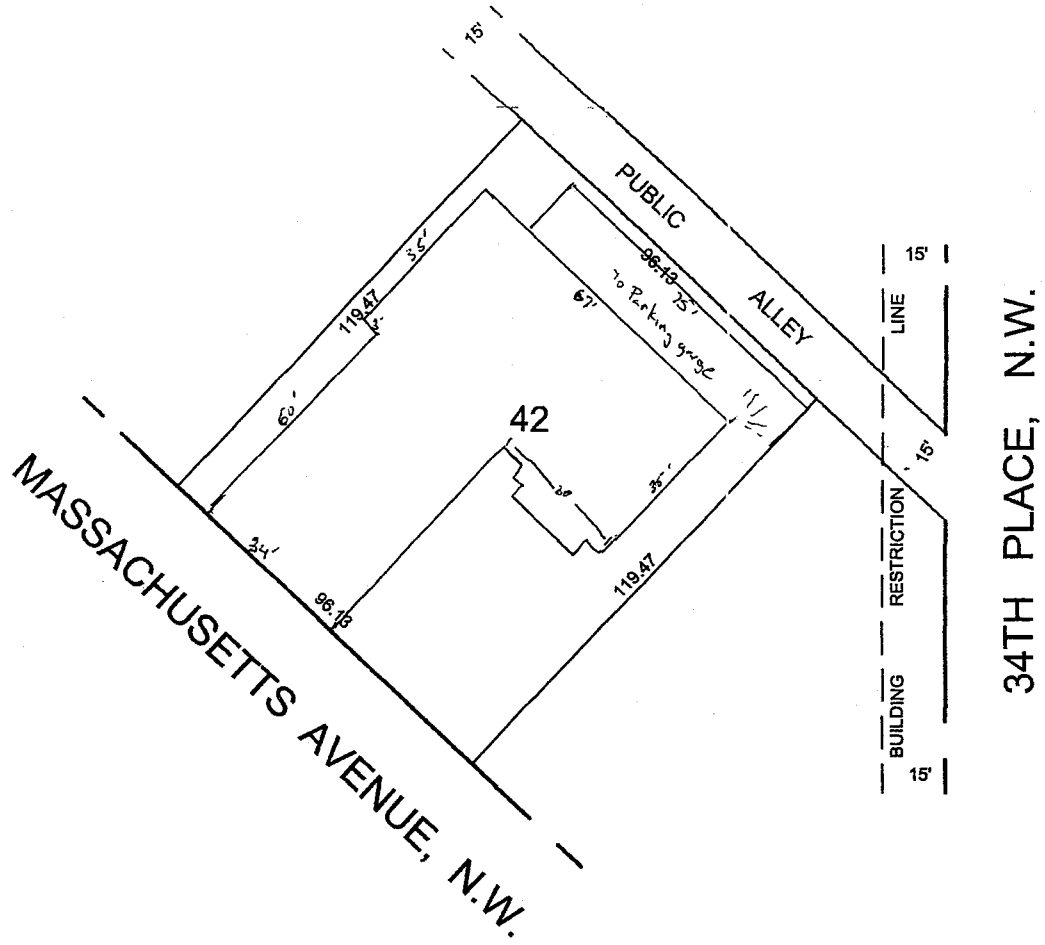
By: L.M.A.

I hereby certify that all existing improvements shown hereon, are completely dimensioned, and are correctly platted; that all proposed buildings or construction, or parts thereof, including covered porches, are correctly dimensioned and platted and agree with plans accompanying the application; that the foundation plans as shown hereon is drawn, and dimensioned accurately to the same scale as the property lines shown on this plat;and that by reason of the proposed improvements to be erected as shown hereon the size of any adjoining lot or premises is not decreased to an area less than is required by the Zoning Regulations for light and ventilation; and it is further certified and agreed that accessible parking area where required by the Zoning Regulations will be reserved in accordance with the Zoning Regulations, and that this area has been correctly drawn and dimensioned hereon. It is further agreed that the elevation of the accessible parking area with respect to the Highway Department approved curb and alley grade will not result in a rate of grade along centerline of driveway at any point on private property in excess of 20% for single-family dwellings or flats, or in excess of 12% at any point for other buildings. (The policy of the Highway Department permits a maximum driveway grade of 12% across the public parking and the private restricted property.)

Date: 6/15/06

(Signature of owner or his authorized agent)

NOTE: Data shown for Assessment and Taxation Lots or Parcels are in accordance with the records of the Department of Finance and Revenue, Assessment Administration, and do not necessarily agree with deed description.



SO-00858(2006)

D.C. TREASURER

Department of Consumer and Regulatory Affairs

Building and Land Regulation Administration - Permit Service Center

June 21, 2006

271967

Building Permit Application Filing Fee Receipt

Engineering Coordinator: William Schoon

Project identification

Tracking Number:

XXXX | A | 6

Project Location:

3417 MASSACHUSETTS AVE NW

Special requirements

☐ Historic ☐ Other:
☐ Fine Arts
☐ BZA

Payment

Make payment to D.C. Treasurer

Filing Fee: $2,000.00

Filing fee paid: ☒ _____

Amount paid: $2,000.00

Applicant/Agent

DAVID FONTANA 703-691-1100

Credit BLRA Account # 3012

DCRA strives to complete building permit application reviews in 30 days or less. You can find the status of your application using the property address or tracking number at the DCRA Website:

www.dcra.dc.gov/services/permits/idjob.asp

Your tracking number is: XXXX | A | 6

Approved applications not retreived and paid for within 120 days of customer notification will be cancelled, after which the customer must re-apply for a building permit.

941 North Capitol Street, N.E., Room 2300, Washington, DC 20002 (202) 442-4547 Fax (202) 442-4867

COPY

Department of Consumer and Regulatory Affairs

Permit Center

941 North Capitol St. NE Room 2100

Washington DC 20002

Tel:(202) 442-4589

B

Building Permit

THIS PERMIT IS VALID ONLY FOR THE PREMISES OF THE PROJECT ADDRESS

PERMIT NO. 96928 **DATE: 4/10/2007**

ADDRESS OF PROJECT:	S S L:	SQ: 1939	SX:	LOT: 42
3417 MASSACHUSETTS AVE NW		WARD: 3	ZONE: D/NOPD	

DESCRIPTION OF WORK:
NEW BUILDING FOUNDATION, SUB-GRADE PARKING AND ABOVE GRADE BUILDING PER PLANS.

PERMIT TYPE:	PLANS (Y/N):	EXISTING USE:	PROPOSED USE:
NEW BUILDING	Y	ASSEMBLY USES, OTHERS	Church/ Place of Worship

PERMISSION IS HEREBY GRANTED TO	PERMIT FEE:
OWNER: SGI - USA	$9,748.48

AGENT NAME:
DAVID FONTANA 703-691-1100

CONDITIONS / RESTRICTIONS:
ALL CONSTRUCTION DONE ACCORDING TO THE CURRENT BUILDING CODES ; ALL CONSTRUCTION DONE ACCORDING TO THE CURRENT ZONING REGULATIONS ; SEPARATE ELECTRICAL, PLUMBING AND MECHANICAL INSTALLATION PERMITS ARE REQUIRED ;

TO REPORT WASTE, FRAUD OR ABUSE BY ANY DC GOVERNMENT OFFICIAL, CALL THE DC INSPECTOR GENERAL AT 1-800-521-1639:

Acting DIRECTOR:	PERMIT CLERK:	EXPIRAT ON DATE:
Linda K. Argo		4/9/2008

CONDITIONS: As a condition precedent to the issuance of this permit, the owner agrees to conform with all conditions set forth herein, and to perform the work authorized hereby in accordance with the approved application and plans on file with the District Government and in accordance with all applicable laws and regulations of the District of Columbia. The District of Columbia has the right to enter upon the property and to inspect all the work authorized by this permit and to require any change in construction which may be necessary to ensure compliance with the permit and with all the applicable regulations of the District of Columbia. Work authorized under the Permit must start within one (1) year of the date appearing on this permit or this permit is automatically void. If work is not started, any application for partial refund must be made within six months of the date appearing on this permit.

THIS PERMIT MUST ALWAYS BE CONSPICUOUSLY DISPLAYED AT ADDRESS OF WORK UNTIL WORK IS COMPLETED.

NOTIFY THE BUILDING INSPECTOR THE DAY THE WORK STARTS. PHONE (202)442-9557 at 941 NORTH CAPITOL ST NE WASHINGTON DC 20002

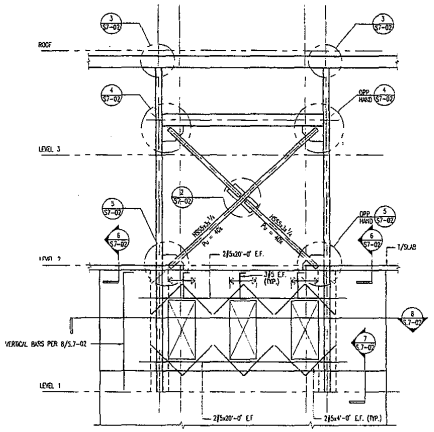
Separate permits are required for all Plumbing, Refrigeration, Gas Fitting, and Electrical Work.

EXHIBIT 5

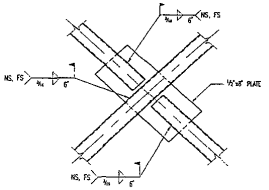
COPY

ANTI-FRAUD PROTECTION - PATENTS 5,157,084;5,340,159

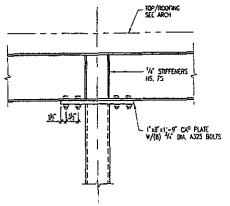
BOARD OF ZONING ADJUSTMENT
District of Columbia
CASE NO. 17663
EXHIBIT NO. 21



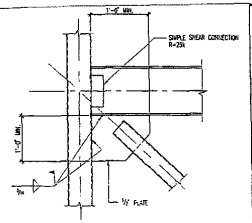
1 BRACED FRAME ELEVATION 1/4"=1'-0"



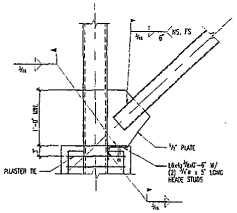
2 BRACED FRAME DETAIL 1"=1'-0"



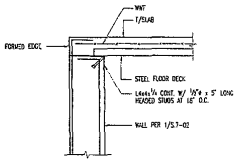
3 BRACED FRAME T/COLUMN DETAIL 1"=1'-0"



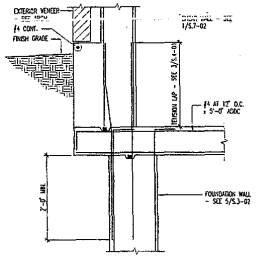
4 BRACED FRAME DETAIL 1"=1'-0"



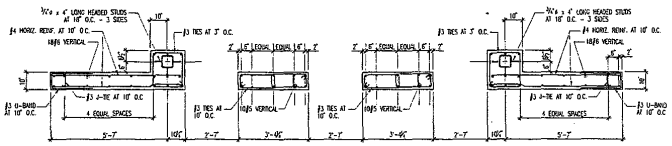
5 BRACED FRAME DETAIL 1"=1'-0"



6 SECTION 1"=1'-0"



7 SECTION 1"=1'-0"



8 WALL SECTION ½"=1'-0"

SOKA GAKKAI BUDDHIST CULTURE CENTER
Washington, D.C.

CLIENT
Soka Gakkai International-USA

ARCHITECT
Hellmuth, Obata & Kassabaum, P.C.
Canal Place, 1050 Potomac Street, N.W.
Washington, DC 20007
Tel: (202) 339-8700
Fax: (202) 339-8800
www.hok.com

STRUCTURAL ENGINEER
Cagley & Associates
6141 Executive Blvd.
Rockville, MD. 20852
Tel: (301) 881 9550
Fax: (301) 881 1105
www.cagley.com

SEAL

KEYPLAN

REVISIONS

No.	Description	Date

PROJECT NO. HOK: 04-14021-00
DATE: 06-30-06

SHEET TITLE
BRACED FRAME ELEVATION & DETAILS

CONSTRUCTION DOCUMENTS
SCALE: AS NOTED

SHEET NO. S.7-02
REVISION

HELLMUTH, OBATA & KASSABAUM, PC © 2006
STRUCTURAL

COPYRIGHT 2005, CAGLEY & ASSOCIATES
"USE OF DRAWING AS A BASE SHEET FOR SHOP OR ERECTION DRAWINGS IS ILLEGAL."
PROJECT No. 2005.078.00

HVAC SYMBOLS

- SINGLE LINE DUCTWORK OR EQUIPMENT – NEW
- SINGLE LINE DUCTWORK OR EQUIPMENT – EXISTING
- DUCTWORK TO BE REMOVED
- DUCTWORK WITH ACOUSTIC LINING
- DUCT UNDER POSITIVE PRESSURE (SUPPLY AIR OR FAN DISCHARGE)
- DUCT UNDER NEGATIVE PRESSURE (RETURN, EXHAUST OR OUTSIDE AIR)
- VD — VOLUME DAMPER
- FD&AD — FIRE DAMPER AND ACCESS DOOR
- AD — AUTOMATIC DAMPER (ELECTRIC)
- RISE IN DUCTWORK (IN DIRECTION OF AIR FLOW)
- DROP IN DUCTWORK (IN DIRECTION OF AIR FLOW)
- CENTER LINE
- CFM OR CFM
- DIAMETER
- SQUARE FEET
- UD — UNDERCUT DOOR
- POINT OF CONNECTION
- POINT OF DISCONNECTION
- CD-A 400 CFM — TYPE A CEILING DIFFUSER 400 CFM SUPPLY AIR
- CD-B 400 CFM — TYPE B CEILING DIFFUSER 400 CFM RETURN AIR
- LD-C 400 CFM — TYPE C SLOT DIFFUSER 400 CFM SUPPLY AIR
- LD-D 400 CFM — TYPE D SLOT DIFFUSER 400 CFM RETURN AIR
- FLEXIBLE DUCT
- VAV BOX WITH REHEAT COIL
- VAV BOX, COOLING ONLY
- 14x8 — 14x8 ACOUSTICALLY LINED RETURN TRANSFER OPENING
- TOP OF ROOF — EQUIPMENT TAG
- T — TEMPERATURE SENSOR (ADJUSTABLE) TO ATC
- TURNING VANE (SEE DETAIL)
- VIEW SHEET # — SECTION MARKER
- EXHAUST FAN
- AIR DIRECTION ARROW

HVAC ABBREVIATIONS

A	AMPERES
AC	AIR CONDITIONING
AD	ACCESS DOOR
AFF	ABOVE FINISHED FLOOR
AHU	AIR HANDLING UNIT
ATC	AUTOMATIC TEMPERATURE CONTROLS
BHP	BRAKE HORSEPOWER
BMS	BUILDING MANAGEMENT SYSTEM
BTU	BRITISH THERMAL UNIT
BTUH	BTU PER HOUR
°C	DEGREES CENTIGRADE (CELSIUS)
CC	COOLING COIL
CCW	COUNTER CLOCKWISE
CD	CEILING DIFFUSER
CFM	CUBIC FEET PER MINUTE
CG	CEILING GRILLE
CLG	CEILING
COND	CONDENSATE
CP	CONDENSATE PUMP
CR	CEILING REGISTER
CU IN	CUBIC INCHES
CW	CLOCKWISE
DB	DRY BULB
DX	DIRECT EXPANSION
DIAM	DIAMETER
DMPR	DAMPER
DN	DOWN
DWG	DRAWING
EAT	ENTERING AIR TEMPERATURE
EDB	ENTERING DRY BULB TEMPERATURE
EF	EXHAUST FAN
EL	ELEVATION
ELEC	ELECTRIC
EQ	EQUAL
EWB	ENTERING WET BULB
EWT	ENTERING WATER TEMPERATURE
EXH	EXHAUST
EXIST	EXISTING
°F	DEGREES FAHRENHEIT
FA	FREE AREA (SQ.FT.)
FC	FLEXIBLE CONNECTION
FCU	FAN COIL UNIT
FIN FL	FINISHED FLOOR
FLA	FULL LOAD AMPERES
FPM	FEET PER MINUTE
FPS	FEET PER SECOND
FR	FLOOR REGISTER
FT	FEET
FV	FACE VELOCITY
GPM	GALLONS PER MINUTE
GX	GENERAL EXHAUST
H	HUMIDIFIER
HD	HEAD
HR	HOUR
HV	HEATING AND VENTILATING
IN	INCH OR INCHES
KW	KILOWATT
L	LENGTH
LAT	LEAVING AIR TEMPERATURE
LBS	POUNDS
LD	LINEAR DIFFUSER
LDB	LEAVING DRY BULB TEMPERATURE
LIN FT	LINEAR FEET
LR	LINEAR RETURN
LRA	LOCKED ROTOR AMPS
LWB	LEAVING WET BULB TEMPERATURE
MAX	MAXIMUM
MB	MIXING BOX
MBH	THOUSAND BTU PER HOUR
MHP	MOTOR HORSEPOWER
MIN	MINIMUM
MM	MILLIMETER
MOT	MOTOR
MOV	MOTOR OPERATED VALVE
NC	NORMALLY CLOSED
NIC	NOT IN CONTRACT
NO	NORMALLY OPEN
NO.	NUMBER
NTS	NOT TO SCALE
OA	OUTSIDE AIR
P	PUMP
PD	PRESSURE DROP
PSI	POUNDS PER SQUARE INCH
PSIA	PSI ABSOLUTE
PSIG	PSI GAUGE
RA	RETURN AIR
RF	RETURN FAN
RH	RELATIVE HUMIDITY
RM	ROOM
RPM	REVOLUTIONS PER MINUTE
SA	SUPPLY AIR
SD	SMOKE DAMPER
SP	STATIC PRESSURE
TEMP	TEMPERATURE
TYP	TYPICAL
TX	TOXIC EXHAUST
UON	UNLESS OTHERWISE NOTED
UH	UNIT HEATER
VAV	VARIABLE AIR VOLUME
W	WIDTH
W/	WITH
W/O	WITHOUT
WB	WET BULB
WG	WATER GAUGE
WMS	WIRE MESH SCREEN
WSP	WORKING STEAM PRESSURE

SOKA GAKKAI BUDDHIST CULTURE CENTER
Washington, D.C.

CLIENT
Soka Gakkai International - USA

ARCHITECT
Hellmuth, Obata & Kassabaum, P.C.
Cassel House, 3223 Grace Street, N.W.
Washington, DC 20007
Tel: (202) 339-8700
Fax: (202) 339-8800
www.hok.com

MEP ENGINEER
AKF engineers
1420 NORTH FORT MYER DRIVE
SUITE 600
ARLINGTON, VA 22209
703.351.3466 TEL 703.351.0559 FAX
ARLINGTON - NEW YORK - PHILADELPHIA
PRINCETON - GUILFORD - WASHINGTON

SEAL

REGISTRATION

REVISIONS		
No.	Description	Date
	100% CONST. DOCUMENTS	06/30/06
	95% CONST. DOCUMENTS	06/16/06
	90% CONST. DOCUMENTS	05/15/06
	90% DESIGN DEVELOPMENT	02/17/06
	50% DESIGN DEVELOPMENT	10/21/05

PROJECT NO. W050002
DATE: 06-30-06

SHEET TITLE

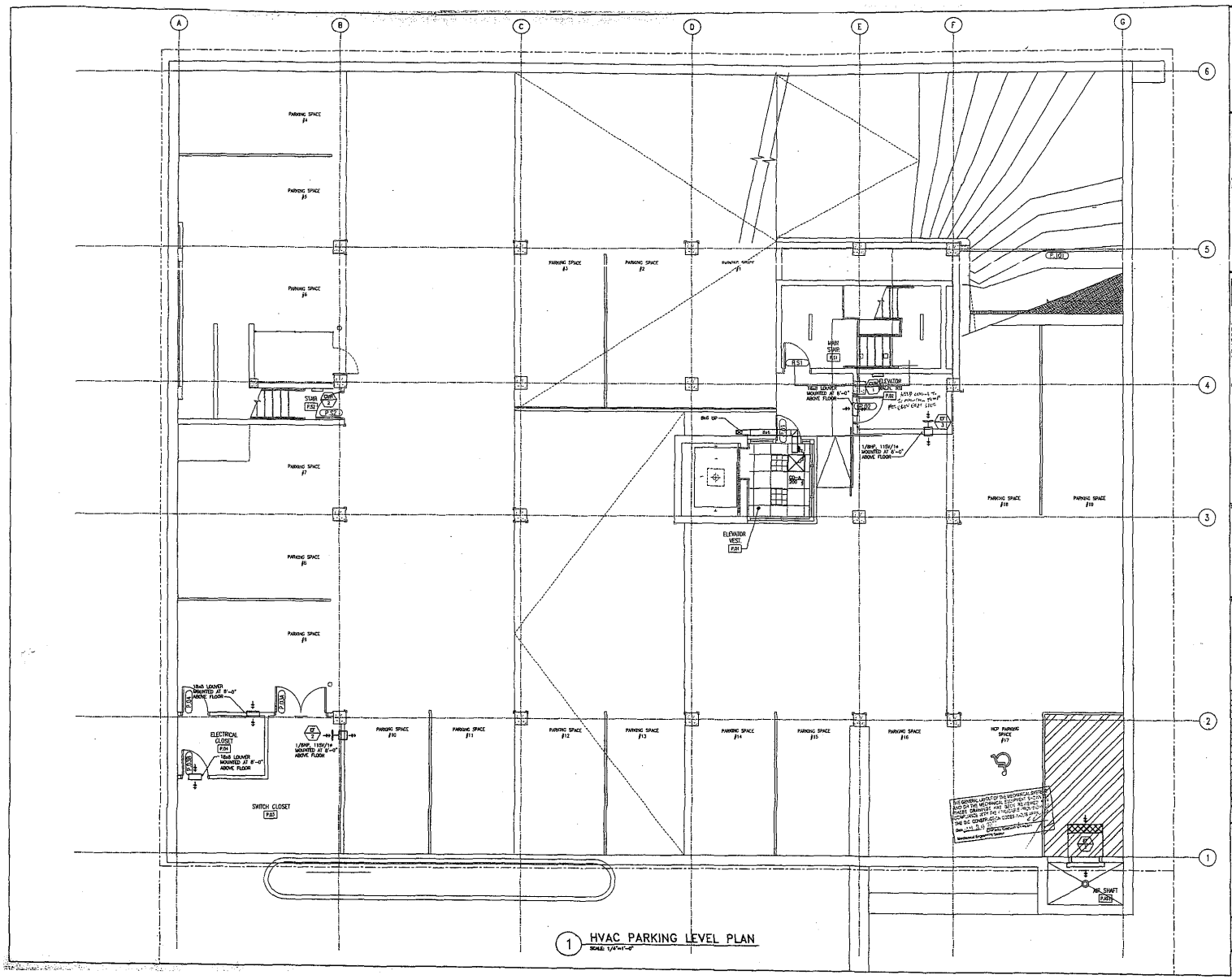
HVAC SYMBOLS AND ABBREVIATIONS
CONSTRUCTION DOCUMENTS

SCALE: NONE

SHEET NO. M.1-00
REVISION

HELLMUTH, OBATA & KASSABAUM, P.C. © 2006

MECHANICAL



1 HVAC PARKING LEVEL PLAN
SCALE: 1/4"=1'-0"

SOKA GAKKAI BUDDHIST CULTURE CENTER
Washington, D.C.

CLIENT
Soka Gakkai International - USA

ARCHITECT
Hellmuth, Obata & Kassabaum, P.C.
Canal House, 3225 Grace Street, N.W.
Washington, DC 20007
Tel: (202) 338 9700
Fax: (202) 339 8800
www.hok.com

MEP ENGINEER
AKF engineers
1601 NORTH FORT MYER DRIVE
SUITE 930
ARLINGTON, VA 22209
703.351.7604 TEL 703.351.8139 FAX
ARLINGTON - NEW YORK - PHILADELPHIA
PRINCETON - STAMFORD - MIDDLEBURY

SEAL

REVIEWED

REVISIONS		
No.	Description	Date
	100% CONST. DOCUMENTS	06/30/06
	90% CONST. DOCUMENTS	06/16/06
	75% CONST. DOCUMENTS	05/15/06
	100% DESIGN DEVELOPMENT	02/17/06
	75% DESIGN DEVELOPMENT	12/23/05

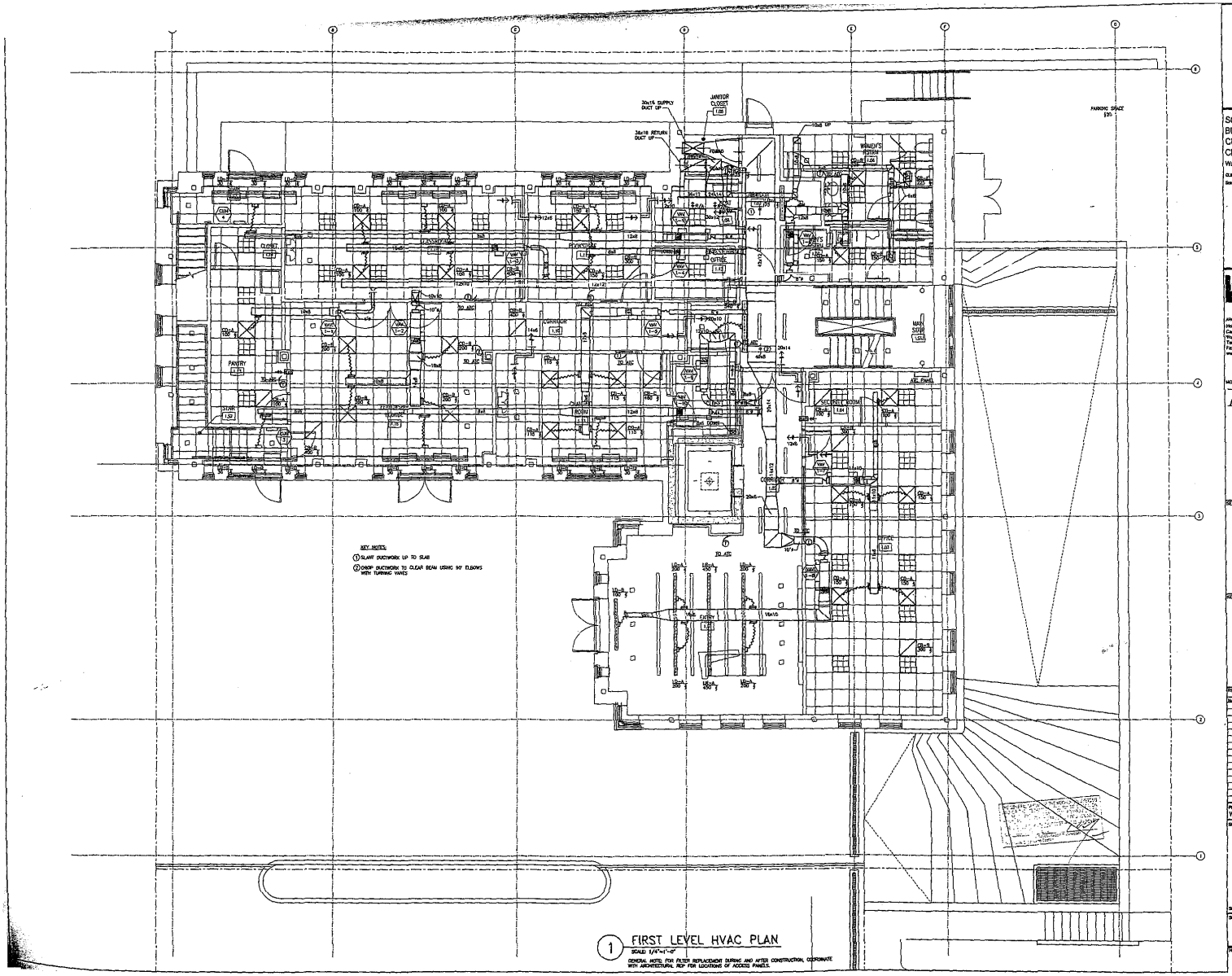
PROJECT NO. W050002
DATE: 06-30-06

SHEET TITLE
HVAC PARKING LEVEL PLAN
CONSTRUCTION DOCUMENTS

SCALE: 1/4" = 1'-0"
SHEET NO. M.2-00
REVISION

HELLMUTH, OBATA & KASSABAUM, P.C. © 2006

MECHANICAL



1 FIRST LEVEL HVAC PLAN
SCALE: 1/4"=1'-0"

GENERAL NOTE: FOR FILTER REPLACEMENT DURING AND AFTER CONSTRUCTION, COORDINATE WITH ARCHITECTURAL RCP FOR LOCATIONS OF ACCESS PANELS.

SOKA GAKKAI BUDDHIST CULTURE CENTER
Washington, D.C.
CLIENT
Soka Gakkai International - USA

ARCHITECT
Hellmuth, Obata & Kassabaum, P.C.
Canal House, 3222 Grace Street, N.W.
Washington, DC 20007
Tel: (202) 339 8700
Fax: (202) 339 8800
www.hok.com

MEP ENGINEER
AKF engineers
1010 NORTH FORT MYER DRIVE
SUITE 500
ARLINGTON, VA 22209
703.351.7666 TEL 703.351.0109 FAX
ARLINGTON - NEW YORK - PHILADELPHIA
PITTSBURGH - CLEVELAND - MEMPHIS - DTT

SEAL

KEYPLAN

REVISIONS		
No.	Description	Date
	100% CONST. DOCUMENTS	08/30/06
	90% CONST. DOCUMENTS	08/16/06
	75% CONST. DOCUMENTS	08/03/06
	100% DESIGN DEVELOPMENT	02/17/06
	50% DESIGN DEVELOPMENT	10/24/05

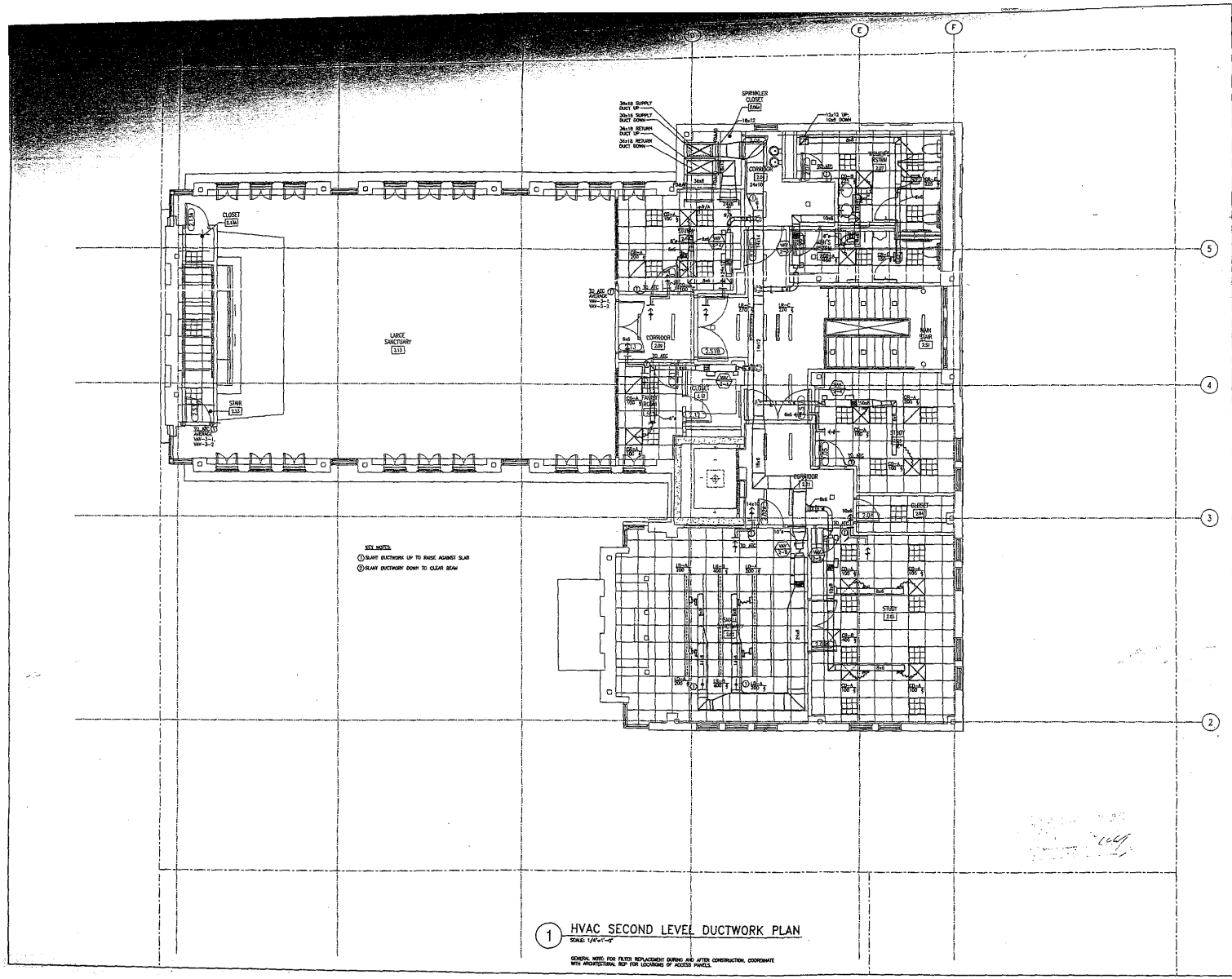
PROJECT NO. W050002
DATE: 06-30-06

SHEET TITLE
HVAC FIRST LEVEL DUCTWORK PLAN CONSTRUCTION DOCUMENTS

SCALE: 1/4" = 1'-0"

SHEET NO. M.2-01
REVISION

HELLMUTH, OBATA & KASSABAUM, P.C. + SOM
MECHANICAL



1 HVAC SECOND LEVEL DUCTWORK PLAN
SCALE: 1/4"=1'-0"

GENERAL NOTE: FOR FILTER REPLACEMENT DURING AND AFTER CONSTRUCTION, COORDINATE WITH ARCHITECTURAL RCP FOR LOCATIONS OF ACCESS PANELS.

SOKA GAKKAI BUDDHIST CULTURE CENTER
Washington, D.C.

CLIENT
Soka Gakkai International - USA

ARCHITECT
Hellmuth, Obata & Kassabaum, P.C.
Canal Houte, 3333 Grace Street, N.W.
Washington, DC 20007
Tel: (202) 333 8700
Fax: (202) 789 9600
www.hok.com

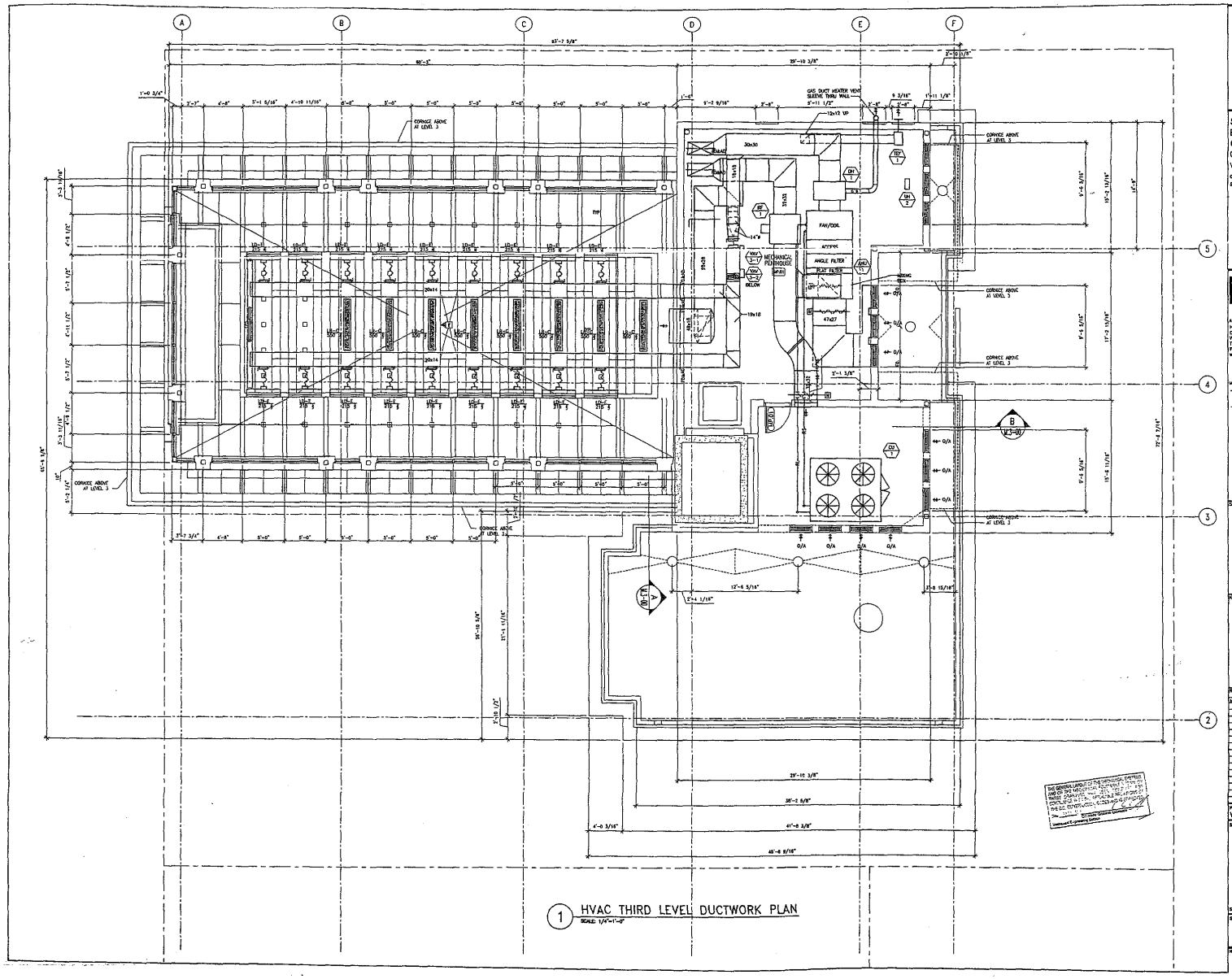
MEP ENGINEER
AKF engineers
1633 NORTH PORT MYER DRIVE
SUITE 505
ARLINGTON, VA 22209
703.351.7444 TEL 703.351.8559 FAX
ARLINGTON - NEW YORK - PHILADELPHIA
PRINCETON - STAMFORD - WASHINGTON

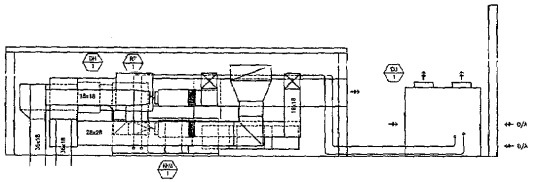
SEAL

KEYPLAN

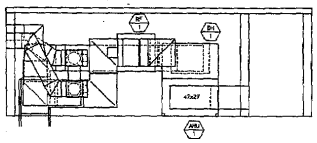
REVISIONS

No.	Description	Date


A
B
C
D
E
F
5
4
3
2
CORNICE ABOVE AT LEVEL 3
MECHANICAL PENTHOUSE
FAN/COIL
ACCESS
ANGLE FILTER
FLAT FILTER
GAS DUCT HEATER VENT SLEEVE THRU WALL
12x12 UP
30x30
47x27
20x14
13x16
CH 1
CH 2
RF 1
SF 1
EF 1
VAV 1-1
VAV 1-2
VAV 1-3
VAV 1-4
VAV 1-5
VAV 1-6
VAV 1-7
VAV 1-8
VAV 1-9
VAV 1-10
VAV 1-11
VAV 1-12
VAV 1-13
VAV 1-14
VAV 1-15
VAV 1-16
VAV 1-17
VAV 1-18
VAV 1-19
VAV 1-20
VAV 1-21
VAV 1-22
VAV 1-23
VAV 1-24
VAV 1-25
VAV 1-26
VAV 1-27
VAV 1-28
VAV 1-29
VAV 1-30
VAV 1-31
VAV 1-32
VAV 1-33
VAV 1-34
VAV 1-35
VAV 1-36
VAV 1-37
VAV 1-38
VAV 1-39
VAV 1-40
VAV 1-41
VAV 1-42
VAV 1-43
VAV 1-44
VAV 1-45
VAV 1-46
VAV 1-47
VAV 1-48
VAV 1-49
VAV 1-50
VAV 1-51
VAV 1-52
VAV 1-53
VAV 1-54
VAV 1-55
VAV 1-56
VAV 1-57
VAV 1-58
VAV 1-59
VAV 1-60
VAV 1-61
VAV 1-62
VAV 1-63
VAV 1-64
VAV 1-65
VAV 1-66
VAV 1-67
VAV 1-68
VAV 1-69
VAV 1-70
VAV 1-71
VAV 1-72
VAV 1-73
VAV 1-74
VAV 1-75
VAV 1-76
VAV 1-77
VAV 1-78
VAV 1-79
VAV 1-80
VAV 1-81
VAV 1-82
VAV 1-83
VAV 1-84
VAV 1-85
VAV 1-86
VAV 1-87
VAV 1-88
VAV 1-89
VAV 1-90
VAV 1-91
VAV 1-92
VAV 1-93
VAV 1-94
VAV 1-95
VAV 1-96
VAV 1-97
VAV 1-98
VAV 1-99
VAV 1-100
VAV 1-101
VAV 1-102
VAV 1-103
VAV 1-104
VAV 1-105
VAV 1-106
VAV 1-107
VAV 1-108
VAV 1-109
VAV 1-110
VAV 1-111
VAV 1-112
VAV 1-113
VAV 1-114
VAV 1-115
VAV 1-116
VAV 1-117
VAV 1-118
VAV 1-119
VAV 1-120
VAV 1-121
VAV 1-122
VAV 1-123
VAV 1-124
VAV 1-125
VAV 1-126
VAV 1-127
VAV 1-128
VAV 1-129
VAV 1-130
VAV 1-131
VAV 1-132
VAV 1-133
VAV 1-134
VAV 1-135
VAV 1-136
VAV 1-137
VAV 1-138
VAV 1-139
VAV 1-140
VAV 1-141
VAV 1-142
VAV 1-143
VAV 1-144
VAV 1-145
VAV 1-146
VAV 1-147
VAV 1-148
VAV 1-149
VAV 1-150
VAV 1-151
VAV 1-152
VAV 1-153
VAV 1-154
VAV 1-155
VAV 1-156
VAV 1-157
VAV 1-158
VAV 1-159
VAV 1-160
VAV 1-161
VAV 1-162
VAV 1-163
VAV 1-164
VAV 1-165
VAV 1-166
VAV 1-167
VAV 1-168
VAV 1-169
VAV 1-170
VAV 1-171
VAV 1-172
VAV 1-173
VAV 1-174
VAV 1-175
VAV 1-176
VAV 1-177
VAV 1-178
VAV 1-179
VAV 1-180
VAV 1-181
VAV 1-182
VAV 1-183
VAV 1-184
VAV 1-185
VAV 1-186
VAV 1-187
VAV 1-188
VAV 1-189
VAV 1-190
VAV 1-191
VAV 1-192
VAV 1-193
VAV 1-194
VAV 1-195
VAV 1-196
VAV 1-197
VAV 1-198
VAV 1-199
VAV 1-200
VAV 1-201
VAV 1-202
VAV 1-203
VAV 1-204
VAV 1-205
VAV 1-206
VAV 1-207
VAV 1-208
VAV 1-209
VAV 1-210
VAV 1-211
VAV 1-212
VAV 1-213
VAV 1-214
VAV 1-215
VAV 1-216
VAV 1-217
VAV 1-218
VAV 1-219
VAV 1-220
VAV 1-221
VAV 1-222
VAV 1-223
VAV 1-224
VAV 1-225
VAV 1-226
VAV 1-227
VAV 1-228
VAV 1-229
VAV 1-230
VAV 1-231
VAV 1-232
VAV 1-233
VAV 1-234
VAV 1-235
VAV 1-236
VAV 1-237
VAV 1-238
VAV 1-239
VAV 1-240
VAV 1-241
VAV 1-242
VAV 1-243
VAV 1-244
VAV 1-245
VAV 1-246
VAV 1-247
VAV 1-248
VAV 1-249
VAV 1-250
VAV 1-251
VAV 1-252
VAV 1-253
VAV 1-254
VAV 1-255
VAV 1-256
VAV 1-257
VAV 1-258
VAV 1-259
VAV 1-260
VAV 1-261
VAV 1-262
VAV 1-263
VAV 1-264
VAV 1-265
VAV 1-266
VAV 1-267
VAV 1-268
VAV 1-269
VAV 1-270
VAV 1-271
VAV 1-272
VAV 1-273
VAV 1-274
VAV 1-275
VAV 1-276
VAV 1-277
VAV 1-278
VAV 1-279
VAV 1-280
VAV 1-281
VAV 1-282
VAV 1-283
VAV 1-284
VAV 1-285
VAV 1-286
VAV 1-287
VAV 1-288
VAV 1-289
VAV 1-290
VAV 1-291
VAV 1-292
VAV 1-293
VAV 1-294
VAV 1-295
VAV 1-296
VAV 1-297
VAV 1-298
VAV 1-299
VAV 1-300
VAV 1-301
VAV 1-302
VAV 1-303
VAV 1-304
VAV 1-305
VAV 1-306
VAV 1-307
VAV 1-308
VAV 1-309
VAV 1-310
VAV 1-311
VAV 1-312
VAV 1-313
VAV 1-314
VAV 1-315
VAV 1-316
VAV 1-317
VAV 1-318
VAV 1-319
VAV 1-320
VAV 1-321
VAV 1-322
VAV 1-323
VAV 1-324
VAV 1-325
VAV 1-326
VAV 1-327
VAV 1-328
VAV 1-329
VAV 1-330
VAV 1-331
VAV 1-332
VAV 1-333
VAV 1-334
VAV 1-335
VAV 1-336
VAV 1-337
VAV 1-338
VAV 1-339
VAV 1-340
VAV 1-341
VAV 1-342
VAV 1-343
VAV 1-344
VAV 1-345
VAV 1-346
VAV 1-347
VAV 1-348
VAV 1-349
VAV 1-350
VAV 1-351
VAV 1-352
VAV 1-353
VAV 1-354
VAV 1-355
VAV 1-356
VAV 1-357
VAV 1-358
VAV 1-359
VAV 1-360
VAV 1-361
VAV 1-362
VAV 1-363
VAV 1-364
VAV 1-365
VAV 1-366
VAV 1-367
VAV 1-368
VAV 1-369
VAV 1-370
VAV 1-371
VAV 1-372
VAV 1-373
VAV 1-374
VAV 1-375
VAV 1-376
VAV 1-377
VAV 1-378
VAV 1-379
VAV 1-380
VAV 1-381
VAV 1-382
VAV 1-383
VAV 1-384
VAV 1-385
VAV 1-386
VAV 1-387
VAV 1-388
VAV 1-389
VAV 1-390
VAV 1-391
VAV 1-392
VAV 1-393
VAV 1-394
VAV 1-395
VAV 1-396
VAV 1-397
VAV 1-398
VAV 1-399
VAV 1-400
VAV 1-401
VAV 1-402
VAV 1-403
VAV 1-404
VAV 1-405
VAV 1-406
VAV 1-407
VAV 1-408
VAV 1-409
VAV 1-410
VAV 1-411
VAV 1-412
VAV 1-413
VAV 1-414
VAV 1-415
VAV 1-416
VAV 1-417
VAV 1-418
VAV 1-419
VAV 1-420
VAV 1-421
VAV 1-422
VAV 1-423
VAV 1-424
VAV 1-425
VAV 1-426
VAV 1-427
VAV 1-428
VAV 1-429
VAV 1-430
VAV 1-431
VAV 1-432
VAV 1-433
VAV 1-434
VAV 1-435
VAV 1-436
VAV 1-437
VAV 1-438
VAV 1-439
VAV 1-440
VAV 1-441
VAV 1-442
VAV 1-443
VAV 1-444
VAV 1-445
VAV 1-446
VAV 1-447
VAV 1-448
VAV 1-449
VAV 1-450
VAV 1-451
VAV 1-452
VAV 1-453
VAV 1-454
VAV 1-455
VAV 1-456
VAV 1-457
VAV 1-458
VAV 1-459
VAV 1-460
VAV 1-461
VAV 1-462
VAV 1-463
VAV 1-464
VAV 1-465
VAV 1-466
VAV 1-467
VAV 1-468
VAV 1-469
VAV 1-470
VAV 1-471
VAV 1-472
VAV 1-473
VAV 1-474
VAV 1-475
VAV 1-476
VAV 1-477
VAV 1-478
VAV 1-479
VAV 1-480
VAV 1-481
VAV 1-482
VAV 1-483
VAV 1-484
VAV 1-485
VAV 1-486
VAV 1-487
VAV 1-488
VAV 1-489
VAV 1-490
VAV 1-491
VAV 1-492
VAV 1-493
VAV 1-494
VAV 1-495
VAV 1-496
VAV 1-497
VAV 1-498
VAV 1-499
VAV 1-500
VAV 1-501
VAV 1-502
VAV 1-503
VAV 1-504
VAV 1-505
VAV 1-506
VAV 1-507
VAV 1-508
VAV 1-509
VAV 1-510
VAV 1-511
VAV 1-512
VAV 1-513
VAV 1-514
VAV 1-515
VAV 1-516
VAV 1-517
VAV 1-518
VAV 1-519
VAV 1-520
VAV 1-521
VAV 1-522
VAV 1-523
VAV 1-524
VAV 1-525
VAV 1-526
VAV 1-527
VAV 1-528
VAV 1-529
VAV 1-530
VAV 1-531
VAV 1-532
VAV 1-533
VAV 1-534
VAV 1-535
VAV 1-536
VAV 1-537
VAV 1-538
VAV 1-539
VAV 1-540
VAV 1-541
VAV 1-542
VAV 1-543
VAV 1-544
VAV 1-545
VAV 1-546
VAV 1-547
VAV 1-548
VAV 1-549
VAV 1-550
VAV 1-551
VAV 1-552
VAV 1-553
VAV 1-554
VAV 1-555
VAV 1-556
VAV 1-557
VAV 1-558
VAV 1-559
VAV 1-560
VAV 1-561
VAV 1-562
VAV 1-563
VAV 1-564
VAV 1-565
VAV 1-566
VAV 1-567
VAV 1-568
VAV 1-569
VAV 1-570
VAV 1-571
VAV 1-572
VAV 1-573
VAV 1-574
VAV 1-575
VAV 1-576
VAV 1-577
VAV 1-578
VAV 1-579
VAV 1-580
VAV 1-581
VAV 1-582
VAV 1-583
VAV 1-584
VAV 1-585
VAV 1-586
VAV 1-587
VAV 1-588
VAV 1-589
VAV 1-590
VAV 1-591
VAV 1-592
VAV 1-593
VAV 1-594
VAV 1-595
VAV 1-596
VAV 1-597
VAV 1-598
VAV 1-599
VAV 1-600
VAV 1-601
VAV 1-602
VAV 1-603
VAV 1-604
VAV 1-605
VAV 1-606
VAV 1-607
VAV 1-608
VAV 1-609
VAV 1-610
VAV 1-611
VAV 1-612
VAV 1-613
VAV 1-614
VAV 1-615
VAV 1-616
VAV 1-617
VAV 1-618
VAV 1-619
VAV 1-620
VAV 1-621
VAV 1-622
VAV 1-623
VAV 1-624
VAV 1-625
VAV 1-626
VAV 1-627
VAV 1-628
VAV 1-629
VAV 1-630
VAV 1-631
VAV 1-632
VAV 1-633
VAV 1-634
VAV 1-635
VAV 1-636
VAV 1-637
VAV 1-638
VAV 1-639
VAV 1-640
VAV 1-641
VAV 1-642
VAV 1-643
VAV 1-644
VAV 1-645
VAV 1-646
VAV 1-647
VAV 1-648
VAV 1-649
VAV 1-650
VAV 1-651
VAV 1-652
VAV 1-653
VAV 1-654
VAV 1-655
VAV 1-656
VAV 1-657
VAV 1-658
VAV 1-659
VAV 1-660
VAV 1-661
VAV 1-662
VAV 1-663
VAV 1-664
VAV 1-665
VAV 1-666
VAV 1-667
VAV 1-668
VAV 1-669
VAV 1-670
VAV 1-671
VAV 1-672
VAV 1-673
VAV 1-674
VAV 1-675
VAV 1-676
VAV 1-677
VAV 1-678
VAV 1-679
VAV 1-680
VAV 1-681
VAV 1-682
VAV 1-683
VAV 1-684
VAV 1-685
VAV 1-686
VAV 1-687
VAV 1-688
VAV 1-689
VAV 1-690
VAV 1-691
VAV 1-692
VAV 1-693
VAV 1-694
VAV 1-695
VAV 1-696
VAV 1-697
VAV 1-698
VAV 1-699
VAV 1-700
VAV 1-701
VAV 1-702
VAV 1-703
VAV 1-704
VAV 1-705
VAV 1-706
VAV 1-707
VAV 1-708
VAV 1-709
VAV 1-710
VAV 1-711
VAV 1-712
VAV 1-713
VAV 1-714
VAV 1-715
VAV 1-716
VAV 1-717
VAV 1-718
VAV 1-719
VAV 1-720
VAV 1-721
VAV 1-722
VAV 1-723
VAV 1-724
VAV 1-725
VAV 1-726
VAV 1-727
VAV 1-728
VAV 1-729
VAV 1-730
VAV 1-731
VAV 1-732
VAV 1-733
VAV 1-734
VAV 1-735
VAV 1-736
VAV 1-737
VAV 1-738
VAV 1-739
VAV 1-740
VAV 1-741
VAV 1-742
VAV 1-743
VAV 1-744
VAV 1-745
VAV 1-746
VAV 1-747
VAV 1-748
VAV 1-749
VAV 1-750
VAV 1-751
VAV 1-752
VAV 1-753
VAV 1-754
VAV 1-755
VAV 1-756
VAV 1-757
VAV 1-758
VAV 1-759
VAV 1-760
VAV 1-761
VAV 1-762
VAV 1-763
VAV 1-764
VAV 1-765
VAV 1-766
VAV 1-767
VAV 1-768
VAV 1-769
VAV 1-770
VAV 1-771
VAV 1-772
VAV 1-773
VAV 1-774
VAV 1-775
VAV 1-776
VAV 1-777
VAV 1-778
VAV 1-779
VAV 1-780
VAV 1-781
VAV 1-782
VAV 1-783
VAV 1-784
VAV 1-785
VAV 1-786
VAV 1-787
VAV 1-788
VAV 1-789
VAV 1-790
VAV 1-791
VAV 1-792
VAV 1-793
VAV 1-794
VAV 1-795
VAV 1-796
VAV 1-797
VAV 1-798
VAV 1-799
VAV 1-800
VAV 1-801
VAV 1-802
VAV 1-803
VAV 1-804
VAV 1-805
VAV 1-806
VAV 1-807
VAV 1-808
VAV 1-809
VAV 1-810
VAV 1-811
VAV 1-812
VAV 1-813
VAV 1-814
VAV 1-815
VAV 1-816
VAV 1-817
VAV 1-818
VAV 1-819
VAV 1-820
VAV 1-821
VAV 1-822
VAV 1-823
VAV 1-824
VAV 1-825
VAV 1-826
VAV 1-827
VAV 1-828
VAV 1-829
VAV 1-830
VAV 1-831
VAV 1-832
VAV 1-833
VAV 1-834
VAV 1-835
VAV 1-836
VAV 1-837
VAV 1-838
VAV 1-839
VAV 1-840
VAV 1-841
VAV 1-842
VAV 1-843
VAV 1-844
VAV 1-845
VAV 1-846
VAV 1-847
VAV 1-848
VAV 1-849
VAV 1-850
VAV 1-851
VAV 1-852
VAV 1-853
VAV 1-854
VAV 1-855
VAV 1-856
VAV 1-857
VAV 1-858
VAV 1-859
VAV 1-860
VAV 1-861
VAV 1-862
VAV 1-863
VAV 1-864
VAV 1-865
VAV 1-866
VAV 1-867
VAV 1-868
VAV 1-869
VAV 1-870
VAV 1-871
VAV 1-872
VAV 1-873
VAV 1-874
VAV 1-875
VAV 1-876
VAV 1-877
VAV 1-878
VAV 1-879
VAV 1-880
VAV 1-881
VAV 1-882
VAV 1-883
VAV 1-884
VAV 1-885
VAV 1-886
VAV 1-887
VAV 1-888
VAV 1-889
VAV 1-890
VAV 1-891
VAV 1-892
VAV 1-893
VAV 1-894
VAV 1-895
VAV 1-896
VAV 1-897
VAV 1-898
VAV 1-899
VAV 1-900
VAV 1-901
VAV 1-902
VAV 1-903
VAV 1-904
VAV 1-905
VAV 1-906
VAV 1-907
VAV 1-908
VAV 1-909
VAV 1-910
VAV 1-911
VAV 1-912
VAV 1-913
VAV 1-914
VAV 1-915
VAV 1-916
VAV 1-917
VAV 1-918
VAV 1-919
VAV 1-920
VAV 1-921
VAV 1-922
VAV 1-923
VAV 1-924
VAV 1-925
VAV 1-926
VAV 1-927
VAV 1-928
VAV 1-929
VAV 1-930
VAV 1-931
VAV 1-932
VAV 1-933
VAV 1-934
VAV 1-935
VAV 1-936
VAV 1-937
VAV 1-938
VAV 1-939
VAV 1-940
VAV 1-941
VAV 1-942
VAV 1-943
VAV 1-944
VAV 1-945
VAV 1-946
VAV 1-947
VAV 1-948
VAV 1-949
VAV 1-950
VAV 1-951
VAV 1-952
VAV 1-953
VAV 1-954
VAV 1-955
VAV 1-956
VAV 1-957
VAV 1-958
VAV 1-959
VAV 1-960
VAV 1-961
VAV 1-962
VAV 1-963
VAV 1-964
VAV 1-965
VAV 1-966
VAV 1-967
VAV 1-968
VAV 1-969
VAV 1-970
VAV 1-971
VAV 1-972
VAV 1-973
VAV 1-974
VAV 1-975
VAV 1-976
VAV 1-977
VAV 1-978
VAV 1-979
VAV 1-980
VAV 1-981
VAV 1-982
VAV 1-983
VAV 1-984
VAV 1-985
VAV 1-986
VAV 1-987
VAV 1-988
VAV 1-989
VAV 1-990
VAV 1-991
VAV 1-992
VAV 1-993
VAV 1-994
VAV 1-995
VAV 1-996
VAV 1-997
VAV 1-998
VAV 1-999
VAV 1-1000
VAV 1-1001
VAV 1-1002
VAV 1-1003
VAV 1-1004
VAV 1-1005
VAV 1-1006
VAV 1-1007
VAV 1-1008
VAV 1-1009
VAV 1-1010
VAV 1-1011
VAV 1-1012
VAV 1-1013
VAV 1-1014
VAV 1-1015
VAV 1-1016
VAV 1-1017
VAV 1-1018
VAV 1-1019
VAV 1-1020
VAV 1-1021
VAV 1-1022
VAV 1-1023
VAV 1-1024
VAV 1-1025
VAV 1-1026
VAV 1-1027
VAV 1-1028
VAV 1-1029
VAV 1-1030
VAV 1-1031
VAV 1-1032
VAV 1-1033
VAV 1-1034
VAV 1-1035
VAV 1-1036
VAV 1-1037
VAV 1-1038
VAV 1-1039
VAV 1-1040
VAV 1-1041
VAV 1-1042
VAV 1-1043
VAV 1-1044
VAV 1-1045
VAV 1-1046
VAV 1-1047
VAV 1-1048
VAV 1-1049
VAV 1-1050
VAV 1-1051
VAV 1-1052
VAV 1-1053
VAV 1-1054
VAV 1-1055
VAV 1-1056
VAV 1-1057
VAV 1-1058
VAV 1-1059
VAV 1-1060
VAV 1-1061
VAV 1-1062
VAV 1-1063
VAV 1-1064
VAV 1-1065
VAV 1-1066
VAV 1-1067
VAV 1-1068
VAV 1-1069
VAV 1-1070
VAV 1-1071
VAV 1-1072
VAV 1-1073
VAV 1-1074
VAV 1-1075
VAV 1-1076
VAV 1-1077
VAV 1-1078
VAV 1-1079
VAV 1-1080
VAV 1-1081
VAV 1-1082
VAV 1-1083
VAV 1-1084
VAV 1-1085
VAV 1-1086
VAV 1-1087
VAV 1-1088
VAV 1-1089
VAV 1-1090
VAV 1-1091
VAV 1-1092
VAV 1-1093
VAV 1-1094
VAV 1-1095
VAV 1-1096
VAV 1-1097
VAV 1-1098
VAV 1-1099
VAV 1-1100
VAV 1-1101
VAV 1-1102
VAV 1-1103
VAV 1-1104
VAV 1-1105
VAV 1-1106
VAV 1-1107
VAV 1-1108
VAV 1-1109
VAV 1-1110
VAV 1-1111
VAV 1-1112
VAV 1-1113
VAV 1-1114
VAV 1-1115
VAV 1-1116
VAV 1-1117
VAV 1-1118
VAV 1-1119
VAV 1-1120
VAV 1-1121
VAV 1-1122
VAV 1-1123
VAV 1-1124
VAV 1-1125
VAV 1-1126
VAV 1-1127
VAV 1-1128
VAV 1-1129
VAV 1-1130
VAV 1-1131
VAV 1-1132
VAV 1-1133
VAV 1-1134
VAV 1-1135
VAV 1-1136
VAV 1-1137
VAV 1-1138
VAV 1-1139
VAV 1-1140
VAV 1-1141
VAV 1-1142
VAV 1-1143
VAV 1-1144
VAV 1-1145
VAV 1-1146
VAV 1-1147
VAV 1-1148
VAV 1-1149
VAV 1-1150
VAV 1-1151
VAV 1-1152
VAV 1-1153
VAV 1-1154
VAV 1-1155
VAV 1-1156
VAV 1-1157
VAV 1-1158
VAV 1-1159
VAV 1-1160
VAV 1-1161
VAV 1-1162
VAV 1-1163
VAV 1-1164
VAV 1-1165
VAV 1-1166
VAV 1-1167
VAV 1-1168
VAV 1-1169
VAV 1-1170
VAV 1-1171
VAV 1-1172
VAV 1-1173
VAV 1-1174
VAV 1-1175
VAV 1-1176
VAV 1-1177
VAV 1-1178
VAV 1-1179
VAV 1-1180
VAV 1-1181
VAV 1-1182
VAV 1-1183
VAV 1-1184
VAV 1-1185
VAV 1-1186
VAV 1-1187
VAV 1-1188
VAV 1-1189
VAV 1-1190
VAV 1-1191
VAV 1-1192
VAV 1-1193
VAV 1-1194
VAV 1-1195
VAV 1-1196
VAV 1-1197
VAV 1-1198
VAV 1-1199
VAV 1-1200
VAV 1-1201
VAV 1-1202
VAV 1-1203
VAV 1-1204
VAV 1-1205
VAV 1-1206
VAV 1-1207
VAV 1-1208
VAV 1-1209
VAV 1-1210
VAV 1-1211
VAV 1-1212
VAV 1-1213
VAV 1-1214
VAV 1-1215
VAV 1-1216
VAV 1-1217
VAV 1-1218
VAV 1-1219
VAV 1-1220
VAV 1-1221
VAV 1-1222
VAV 1-1223
VAV 1-1224
VAV 1-1225
VAV 1-1226
VAV 1-1227
VAV 1-1228
VAV 1-1229
VAV 1-1230
VAV 1-1231
VAV 1-1232
VAV 1-1233
VAV 1-1234
VAV 1-1235
VAV 1-1236
VAV 1-1237
VAV 1-1238
VAV 1-1239
VAV 1-1240
VAV 1-1241
VAV 1-1242
VAV 1-1243
VAV 1-1244
VAV 1-1245
VAV 1-1246
VAV 1-1247
VAV 1-1248
VAV 1-1249
VAV 1-1250
VAV 1-1251
VAV 1-1252
VAV 1-1253
VAV 1-1254
VAV 1-1255
VAV 1-1256
VAV 1-1257
VAV 1-1258
VAV 1-1259
VAV 1-1260
VAV 1-1261
VAV 1-1262
VAV 1-1263
VAV 1-1264
VAV 1-1265
VAV 1-1266
VAV 1-1267
VAV 1-1268
VAV 1-1269
VAV 1-1270
VAV 1-1271
VAV 1-1272
VAV 1-1273
VAV 1-1274
VAV 1-1275
VAV 1-1276
VAV 1-1277
VAV 1-1278
VAV 1-1279
VAV 1-1280
VAV 1-1281
VAV 1-1282
VAV 1-1283
VAV 1-1284
VAV 1-1285
VAV 1-1286
VAV 1-1287
VAV 1-1288
VAV 1-1289
VAV 1-1290
VAV 1-1291
VAV 1-1292
VAV 1-1293
VAV 1-1294
VAV 1-1295
VAV 1-1296
VAV 1-1297
VAV 1-1298
VAV 1-1299
VAV 1-1300
VAV 1-1301
VAV 1-1302
VAV 1-1303
VAV 1-1304
VAV 1-1305
VAV 1-1306
VAV 1-1307
VAV 1-1308
VAV 1-1309
VAV 1-1310
VAV 1-1311
VAV 1-1312
VAV 1-1313
VAV 1-1314
VAV 1-1315
VAV 1-1316
VAV 1-1317
VAV 1-1318
VAV 1-1319
VAV 1-1320
VAV 1-1321
VAV 1-1322
VAV 1-1323
VAV 1-1324
VAV 1-1325
VAV 1-1326
VAV 1-1327
VAV 1-1328
VAV 1-1329
VAV 1-1330
VAV 1-1331
VAV 1-1332
VAV 1-1333
VAV 1-1334
VAV 1-1335
VAV 1-1336
VAV 1-1337
VAV 1-1338
VAV 1-1339
VAV 1-1340
VAV 1-1341
VAV 1-1342
VAV 1-1343
VAV 1-1344
VAV 1-1345
VAV 1-1346
VAV 1-1347
VAV 1-1348
VAV 1-1349
VAV 1-1350
VAV 1-1351
VAV 1-1352
VAV 1-1353
VAV 1-1354
VAV 1-1355
VAV 1-1356
VAV 1-1357
VAV 1-1358
VAV 1-1359
VAV 1-1360
VAV 1-1361
VAV 1-1362
VAV 1-1363
VAV 1-1364
VAV 1-1365
VAV 1-1366
VAV 1-1367
VAV 1-1368
VAV 1-1369
VAV 1-1370
VAV 1-1371
VAV 1-1372
VAV 1-1373
VAV 1-1374
VAV 1-1375
VAV 1-1376
VAV 1-1377
VAV 1-1378
VAV 1-1379
VAV 1-1380
VAV 1-1381
VAV 1-1382
VAV 1-1383
VAV 1-1384
VAV 1-1385
VAV 1-1386
VAV 1-1387
VAV 1-1388
VAV 1-1389
VAV 1-1390
VAV 1-1391
VAV 1-1392
VAV 1-1393
VAV 1-1394
VAV 1-1395
VAV 1-1396
VAV 1-1397
VAV 1-1398
VAV 1-1399
VAV 1-1400
VAV 1-1401
VAV 1-1402
VAV 1-1403
VAV 1-1404
VAV 1-1405
VAV 1-1406
VAV 1-1407
VAV 1-1408
VAV 1-1409
VAV 1-1410
VAV 1-1411
VAV 1-1412
VAV 1-1413
VAV 1-1414
VAV 1-1415
VAV 1-1416
VAV 1-1417
VAV 1-1418
VAV 1-1419
VAV 1-1420
VAV 1-1421
VAV 1-1422
VAV 1-1423
VAV 1-1424
VAV 1-1425
VAV 1-1426
VAV 1-1427
VAV 1-1428
VAV 1-1429
VAV 1-1430
VAV 1-1431
VAV 1-1432
VAV 1-1433
VAV 1-1434
VAV 1-1435
VAV 1-1436
VAV 1-1437
VAV 1-1438
VAV 1-1439
VAV 1-1440
VAV 1-1441
VAV 1-1442
VAV 1-1443
VAV 1-1444
VAV 1-1445
VAV 1-1446
VAV 1-1447
VAV 1-1448
VAV 1-1449
VAV 1-1450
VAV 1-1451
VAV 1-1452
VAV 1-1453
VAV 1-1454
VAV 1-1455
VAV 1-1456
VAV 1-1457
VAV 1-1458
VAV 1-1459
VAV 1-1460
VAV 1-1461
VAV 1-1462
VAV 1-1463
VAV 1-1464
VAV 1-1465
VAV 1-1466
VAV 1-1467
VAV 1-1468
VAV 1-1469
VAV 1-1470
VAV 1-1471
VAV 1-1472
VAV 1-1473
VAV 1-1474
VAV 1-1475
VAV 1-1476
VAV 1-1477
VAV 1-1478
VAV 1-1479
VAV 1-1480
VAV 1-1481
VAV 1-1482
VAV 1-1483
VAV 1-1484
VAV 1-1485
VAV 1-1486
VAV 1-1487
VAV 1-1488
VAV 1-1489
VAV 1-1490
VAV 1-1491
VAV 1-1492
VAV 1-1493
VAV 1-1494
VAV 1-1495
VAV 1-1496
VAV 1-1497
VAV 1-1498
VAV 1-1499
VAV 1-1500
VAV 1-1501
VAV 1-1502
VAV 1-1503
VAV 1-1504
VAV 1-1505
VAV 1-1506
VAV 1-1507
VAV 1-1508
VAV 1-1509
VAV 1-1510
VAV 1-1511
VAV 1-1512
VAV 1-1513
VAV 1-1514
VAV 1-1515
VAV 1-1516
VAV 1-1517
VAV 1-1518
VAV 1-1519
VAV 1-1520
VAV 1-1521
VAV 1-1522
VAV 1-1523
VAV 1-1524
VAV 1-1525
VAV 1-1526
VAV 1-1527
VAV 1-1528
VAV 1-1529
VAV 1-1530
VAV 1-1531
VAV 1-1532
VAV 1-1533
VAV 1-1534
VAV 1-1535
VAV 1-1536
VAV 1-1537
VAV 1-1538
VAV 1-1539
VAV 1-1540
VAV 1-1541
VAV 1-1542
VAV 1-1543
VAV 1-1544
VAV 1-1545
VAV 1-1546
VAV 1-1547
VAV 1-1548
VAV 1-1549
VAV 1-1550
VAV 1-1551
VAV 1-1552
VAV 1-1553
VAV 1-1554
VAV 1-1555
VAV 1-1556
VAV 1-1557
VAV 1-1558
VAV 1-1559
VAV 1-1560
VAV 1-1561
VAV 1-1562
VAV 1-1563
VAV 1-1564
VAV 1-1565
VAV 1-1566
VAV 1-1567
VAV 1-1568
VAV 1-1569
VAV 1-1570
VAV 1-1571
VAV 1-1572
VAV 1-1573
VAV 1-1574
VAV 1-1575
VAV 1-1576
VAV 1-1577
VAV 1-1578
VAV 1-1579
VAV 1-1580
VAV 1-1581
VAV 1-1582
VAV 1-1583
VAV 1-1584
VAV 1-1585
VAV 1-1586
VAV 1-1587
VAV 1-1588
VAV 1-1589
VAV 1-1590
VAV 1-1591
VAV 1-1592
VAV 1-1593
VAV 1-1594
VAV 1-1595
VAV 1-1596
VAV 1-1597
VAV 1-1598
VAV 1-1599
VAV 1-1600
VAV 1-1601
VAV 1-1602
VAV 1-1603
VAV 1-1604
VAV 1-1605
VAV 1-1606
VAV 1-1607
VAV 1-1608
VAV 1-1609
VAV 1-1610
VAV 1-1611
VAV 1-1612
VAV 1-1613
VAV 1-1614
VAV 1-1615
VAV 1-1616
VAV 1-1617
VAV 1-1618
VAV 1-1619
VAV 1-1620
VAV 1-1621
VAV 1-1622
VAV 1-1623
VAV 1-1624
VAV 1-1625
VAV 1-1626
VAV 1-1627
VAV 1-1628
VAV 1-1629
VAV 1-1630
VAV 1-1631
VAV 1-1632
VAV 1-1633
VAV 1-1634
VAV 1-1635
VAV 1-1636
VAV 1-1637
VAV 1-1638
VAV 1-1639
VAV 1-1640
VAV 1-1641
VAV 1-1642
VAV 1-1643
VAV 1-1644
VAV 1-1645
VAV 1-1646
VAV 1-1647
VAV 1-1648
VAV 1-1649
VAV 1-1650
VAV 1-1651
VAV 1-1652
VAV 1-1653
VAV 1-1654
VAV 1-1655
VAV 1-1656
VAV 1-1657
VAV 1-1658
VAV 1-1659
VAV 1-1660
VAV 1-1661
VAV 1-1662
VAV 1-1663
VAV 1-1664
VAV 1-1665
VAV 1-1666
VAV 1-1667
VAV 1-1668
VAV 1-1669
VAV 1-1670
VAV 1-1671
VAV 1-1672
VAV 1-1673
VAV 1-1674
VAV 1-1675
VAV 1-1676
VAV 1-1677
VAV 1-1678
VAV 1-1679
VAV 1-1680
VAV 1-1681
VAV 1-1682
VAV 1-1683
VAV 1-1684
VAV 1-1685
VAV 1-1686
VAV 1-1687
VAV 1-1688
VAV 1-1689
VAV 1-1690
VAV 1-1691
VAV 1-1692
VAV 1-1693
VAV 1-1694
VAV 1-1695
VAV 1-1696
VAV 1-1697
VAV 1-1698
VAV 1-1699
VAV 1-1700
VAV 1-1701
VAV 1-1702
VAV 1-1703
VAV 1-1704
VAV 1-1705
VAV 1-1706
VAV 1-1707
VAV 1-1708
VAV 1-1709
VAV 1-1710
VAV 1-1711
VAV 1-1712
VAV 1-1713
VAV 1-1714
VAV 1-1715
VAV 1-1716
VAV 1-1717
VAV 1-1718
VAV 1-1719
VAV 1-1720
VAV 1-1721
VAV 1-1722
VAV 1-1723
VAV 1-1724
VAV 1-1725
VAV 1-1726
VAV 1-1727
VAV 1-1728
VAV 1-1729
VAV 1-1730
VAV 1-1731
VAV 1-1732
VAV 1-1733
VAV 1-1734
VAV 1-1735
VAV 1-1736
VAV 1-1737
VAV 1-1738
VAV 1-1739
VAV 1-1740
VAV 1-1741
VAV 1-1742
VAV 1-1743
VAV 1-1744
VAV 1-1745
VAV 1-1746
VAV 1-1747
VAV 1-1748
VAV 1-1749
VAV 1-1750
VAV 1-1751
VAV 1-1752
VAV 1-1753
VAV 1-1754
VAV 1-1755
VAV 1-1756
VAV 1-1757
VAV 1-1758
VAV 1-1759
VAV 1-1760
VAV 1-1761
VAV 1-1762
VAV 1-1763
VAV 1-1764
VAV 1-1765
VAV 1-1766
VAV 1-1767
VAV 1-1768
VAV 1-1769
VAV 1-1770
VAV 1-1771
VAV 1-1772
VAV 1-1773
VAV 1-1774
VAV 1-1775
VAV 1-1776
VAV 1-1777
VAV 1-1778
VAV 1-1779
VAV 1-1780
VAV 1-1781
VAV 1-1782
VAV 1-1783
VAV 1-1784
VAV 1-1785
VAV 1-1786
VAV 1-1787
VAV 1-1788
VAV 1-1789
VAV 1-1790
VAV 1-1791
VAV 1-1792
VAV 1-1793
VAV 1-1794
VAV 1-1795
VAV 1-1796
VAV 1-1797
VAV 1-1798
VAV 1-1799
VAV 1-1800
VAV 1-1801
VAV 1-1802
VAV 1-1803
VAV 1-1804
VAV 1-1805
VAV 1-1806
VAV 1-1807
VAV 1-1808
VAV 1-1809
VAV 1-1810
VAV 1-1811
VAV 1-1812
VAV 1-1813
VAV 1-1814
VAV 1-1815
VAV 1-1816
VAV 1-1817
VAV 1-1818
VAV 1-1819
VAV 1-1820
VAV 1-1821
VAV 1-1822
VAV 1-1823
VAV 1-1824
VAV 1-1825
VAV 1-1826
VAV 1-1827
VAV 1-1828
VAV 1-1829
VAV 1-1830
VAV 1-1831
VAV 1-1832
VAV 1-1833
VAV 1-1834
VAV 1-1835
VAV 1-1836
VAV 1-1837
VAV 1-1838
VAV 1-1839
VAV 1-1840
VAV 1-1841
VAV 1-1842
VAV 1-1843
VAV 1-1844
VAV 1-1845
VAV 1-1846
VAV 1-1847
VAV 1-1848
VAV 1-1849
VAV 1-1850
VAV 1-1851
VAV 1-1852
VAV 1-1853
VAV 1-1854
VAV 1-1855
VAV 1-1856
VAV 1-1857
VAV 1-1858
VAV 1-1859
VAV 1-1860
VAV 1-1861
VAV 1-1862
VAV 1-1863
VAV 1-1864
VAV



A HVAC PENTHOUSE SECTION VIEW
SCALE: 1/4"=1'-0"



B HVAC PENTHOUSE DUCT SHAFT SECTION VIEW
SCALE: 1/4"=1'-0"

SOKA GAKKAI
BUDDHIST
CULTURE
CENTER
Washington, D.C.

CLIENT
Soka Gakkai International - USA

ARCHITECT
Hickok, Cole & Kamdham, P.C.
Kamal House, 1232 Grace Street, N.W.
Washington, D.C. 20037
Tel: (202) 338-8700
Fax: (202) 338-8600
www.hckdcm

MEP ENGINEER
AKF engineers
1601 NORTH FORT MYER DRIVE
SUITE 700
ARLINGTON, Va 22209
703.311.7454 TEL 703.351.0159 FAX
ARLINGTON - NEW YORK - PHILADELPHIA
FRANKFURT - STRASBURG - MEXICO CITY

SEAL

KEYPLAN

REVISIONS		
No.	Description	Date
	100% CONST. DOCUMENTS	05/30/06
	100% CONST. DOCUMENTS	06/15/06
	90% CONST. DOCUMENTS	05/10/06
	100% DESIGN DEVELOPMENT	03/17/06
	100% DESIGN DEVELOPMENT	12/23/05

PROJECT NO. 0605002
DATE 04-30-06

SHEET TITLE

HVAC
PARTIAL PLANS

CONSTRUCTION
DOCUMENTS

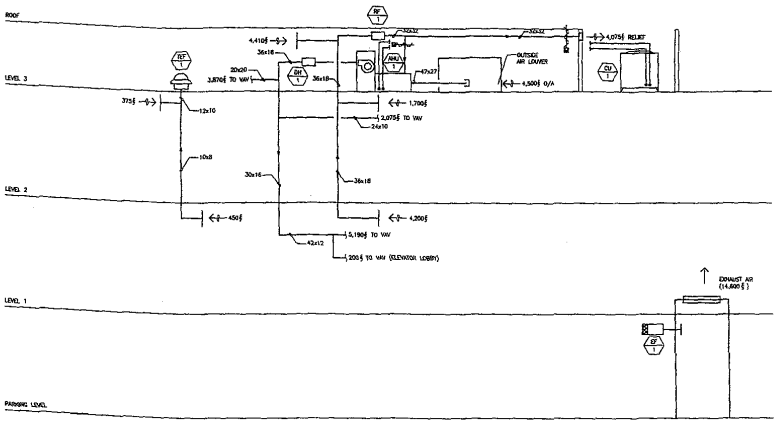
SCALE: 1/4" = 1'-0"

SHEET NO. M.3-00

REVISION

HICKOK, COLE & KAMDHAM, P.C. © 2006

MECHANICAL



1 HVAC AIRFLOW RISER DIAGRAM

SCALE: NONE

NOTE: VALUES ABOVE REPRESENT SUM OF MAXIMUM VALUES FOR BALANCING PURPOSES VALUES DO NOT REPRESENT ACTUAL BUILDING PEAK VALUE OF 9,600 CFM

SOKA GAKKAI BUDDHIST CULTURE CENTER

Washington, D.C.

CLIENT

Soka Gakkai International - USA

ARCHITECT

Hellmuth, Obata & Kassabaum, P.C.
Carnegie House, 2020 O Street, N.W.
Washington, DC 20037
Tel: (202) 293 8700
Fax: (202) 338 1600
www.hok.com

MEP ENGINEER

AKF engineers
1600 NORTH FORT MYER DRIVE
SUITE 610
ARLINGTON, VA 22209
703.231.3666 TEL 703.231.3535 FAX

ARLINGTON - NEW YORK - PHILADELPHIA
PRINCETON - SHANGHAI - MEXICO CITY

SEAL

RE'D PLAN

REVISIONS

No.	Description	Date
	100% CONST. DOCUMENTS	06/30/06
	95% CONST. DOCUMENTS	06/16/06
	50% CONST. DOCUMENTS	03/10/06
	100% DESIGN DEVELOPMENT	02/17/06
	50% DESIGN DEVELOPMENT	12/24/05

PROJECT NO. W05.0002

DATE 06-30-06

SHEET TITLE

HVAC AIRFLOW RISER DIAGRAM

CONSTRUCTION DOCUMENTS

SCALE: NONE

SHEET NO. M.4-00

REVISION

HELLMUTH, OBATA & KASSABAUM, P.C. • 2006

MECHANICAL

SPLIT SYSTEM AIR HANDLER SCHEDULE

DESIGNATION	NOMINAL CFM	OUTSIDE AIR (CFM)	TOT. EXT. S.P. (MAX.)	COOLING COIL					FAN MOTOR						REMARKS
				ENT. AIR TEMP. (DB/WB)°F	LEAVING AIR TEMP. (DB/WB)°F	TOTAL CAP. (MBH)	SEN. CAPACITY (MBH)	TYPE	RPM	HP	VOLT	PHASE(S)	HERTZ(Hz)	STARTER TYPE	
AHU-1	9,800	4,500	3.5"	83/75	51/54	560.0	306.29	AF	950	10	460	3	60	VFD	VERTICAL DRAW THROUGH ARRANGEMENT
–	–	–	–	–	–	–	–	–	–	–	–	–	–	–	

AIR COOLED REFRIGERANT UNIT SCHEDULE

UNIT No.	LOCATION	SERVICE	ELECTRICAL DATA			COMPRESSOR DATA						HEAT REJECTION		CONDENSER FAN				PHYSICAL CHARACTERISTICS					
			VOLTS	PHASE	HZ	No.	KW (EA)	FLA (EA)	LRA (EA)	No. OF STEPS	REFRIGERANT	EDB (°F)	LWT (°F)	CAPACITY (MBH)	No. OF FANS	HP (EA)	CFM (EA)	EXTERNAL SP (IN. H2O)	LENGTH (FT-IN)	WIDTH (FT-IN)	HEIGHT (FT-IN)	OPERATING WT. (LBS)	MANUF., MODEL #	REMARKS
CU-1	MP.01	–	460	3	60	2	52.5	–	–	–	R-22	105	55	540	4	–	–	–	8'-4"	7'-5"	6'-8"	3309	CARRIER 38AHB54-501FA	–
–	–	–	–	–	–	–	–	–	–	–	–	–	–	–	–	–	–	–	–	–	–	–	–	–

SEPARATED COMBUSTION DUCT FURNACE SCHEDULE

DESIGNATION	NOMINAL CFM	DUCT SIZE	PRESSURE DROP ("W.G.)	TEMPERATURE RISE (°F)	HEATING CAPACITY			ELEC. DATA		MANUF., MODEL #
					FUEL (PSIG)	INPUT (MBH)	OUTPUT (MBH)	FULL LOAD AMPS (115V)	CONTROL AMPS (24V)	
EF-1	2,000	[illegible]	[illegible]	[illegible]	[illegible]	[illegible]	[illegible]	[illegible]	[illegible]	[illegible]
–	–	–	–	–	–	–	–	–	–	–

1. PROVIDE WITH ELECTRONIC MODULATION GAS CONTROL (25% TO 100%).

FAN SCHEDULE

UNIT No.	SYSTEM TYPE	LOCATION	SERVICE	PERFORMANCE DATA				CONSTRUCTION DATA					FAN MOTOR DATA					VIBRATION ISOLATION			MODEL NO.
				CFM	TOTAL SP (IN.)	RPM	MIN. BHP	MAX. OV (FPM)	CLASS	ROT	DISCHARGE	ARRANG.	DRIVE	BHP	STARTER TYPE	ELECTRICAL DATA VOLTS	PHASE	HZ	SPECIFICATION MOUNTING TYPE	BASE TYPE	MIN. STATIC DEFLECTION (IN.)	
RF-1	RETURN AIR	LEVEL 3	RETURN	9,400	1.50	829	4.5	845	–	–	–	–	–	3	VFD	460	3	60	–	–	–	COOK 300 SDN-B
EF-1	EXHAUST	PARKING	GARAGE EXHAUST	14,000	0.125	462	2.25	994	–	–	–	–	–	3	MAG.	460	3	60	–	–	–	COOK 365 SDN-B
EF-2	PROPELLER	PARKING	ELEC. ROOM	844	0.1	1,150	0.19	–	–	–	–	–	–	1/8	–	115	1	60	–	–	–	COOK SWD 12
EF-3	PROPELLER	PARKING	ELEV. ROOM	722	0.1	1,050	0.13	–	–	–	–	–	–	1/8	–	115	1	60	–	–	–	COOK SWD 12
TEF-1	TOILET EXHAUST	LEVEL 3	TOILET EXHAUST	825	0.50	1,725	0.5	–	–	–	–	–	–	1/3	–	115	1	60	–	–	–	GREENHECK SFD 7.5-5A

TERMINAL BOX SCHEDULE

DESIGNATION	BOX TYPE	BOX SIZE (INLET SIZE)	AIRFLOW RANGE (CFM)		LOWEST MAINTAINABLE CFM SETTING	MINIMUM ENTRY PRESSURE (IN W.G.)	ELECTRICAL DATA		TYPE OF CONTROLS	MANUF. MODEL #	REMARKS
			MIN.	MAX.			HEATING KW (STAGES)	VOLTAGE, PHASE			
VAV-1-1	VAV	4"ø	75	225	100	0.01	–	–	DDC	–	SIMILAR TO TRANE VCEF
VAV-1-2	VAV	10"ø	300	1400	800	0.15	6KW (3)	460V, 1ø	DDC	–	SIMILAR TO TRANE VCEF
VAV-1-3	VAV	6"ø	150	500	400	0.15	4KW (2)	460V, 1ø	DDC	–	SIMILAR TO TRANE VCEF
VAV-1-4	VAV	8"ø	150	500	300	0.17	3KW (2)	240V, 1ø	DDC	–	SIMILAR TO TRANE VCEF
VAV-1-5	VAV	8"ø	150	500	300	0.02	4KW (2)	460V, 1ø	DDC	–	SIMILAR TO TRANE VCEF
VAV-1-6	VAV	8"ø	300	900	450	0.13	4KW (2)	460V, 1ø	DDC	–	SIMILAR TO TRANE VCEF
VAV-1-7	VAV	8"ø	300	900	600	0.05	3KW (2)	460V, 1ø	DDC	–	SIMILAR TO TRANE VCEF
VAV-1-8	VAV	10"ø	500	1400	900	0.19	7.5KW (3)	460V, 1ø	DDC	–	SIMILAR TO TRANE VCEF
VAV-1-9	VAV	8"ø	300	900	740	0.29	6KW (3)	460V, 1ø	DDC	–	SIMILAR TO TRANE VCEF
VAV-1-10	VAV	6"ø	150	500	270	0.13	6KW (3)	460V, 1ø	DDC	–	SIMILAR TO TRANE VCEF
VAV-1-11	VAV	6"ø	150	500	270	0.13	6KW (3)	460V, 1ø	DDC	–	SIMILAR TO TRANE VCEF
VAV-2-1	VAV	4"ø	75	225	100	0.01	1KW (1)	265V, 1ø	DDC	–	SIMILAR TO TRANE VCEF
VAV-2-2	VAV	5"ø	125	350	200	0.05	2KW (2)	265V, 1ø	DDC	–	SIMILAR TO TRANE VCEF
VAV-2-3	VAV	6"ø	150	500	375	0.13	3KW (2)	265V, 1ø	DDC	–	SIMILAR TO TRANE VCEF
VAV-2-4	VAV	5"ø	125	350	200	0.05	2KW (2)	265V, 1ø	DDC	–	SIMILAR TO TRANE VCEF
VAV-2-5	VAV	6"ø	150	500	400	0.15	3KW (2)	265V, 1ø	DDC	–	SIMILAR TO TRANE VCEF
VAV-2-6	VAV	10"ø	500	1400	800	0.15	6KW (3)	460V, 1ø	DDC	–	SIMILAR TO TRANE VCEF
VAV-3-1	VAV	14"ø	1,000	3,000	1,935	0.16	15KW (3)	460V, 3ø	DDC	–	SIMILAR TO TRANE VCEF
VAV-3-2	VAV	14"ø	1,000	3,000	1,935	0.16	15KW (3)	460V, 3ø	DDC	–	SIMILAR TO TRANE VCEF

1. ALL BOX CONTROLLERS SHALL BE PROVIDED WITH INTERNAL TRANSFORMERS (120V PRIMARY, 24V SECONDARY) FOR POWER SUPPLY.

CABINET UNIT HEATER SCHEDULE

UNIT No.	LOCATION	SERVICE	TYPE	ELECTRICAL DATA							MANUF., MODEL #	REMARKS
				KW	No. OF STAGES	FLA	MOTOR (HP)	VOLTS	PHASE	HZ		
CUH-1	P.02	–	WALL	1.5	1	–	1/16	277	1	60	TRANE UHA	–
CUH-2	STAIR P.S2	–	WALL	1.5	1	–	1/16	277	1	60	TRANE UHA	–
CUH-3	STAIR 1.S2	–	WALL	1.5	1	–	1/16	277	1	60	TRANE UHA	–
CUH-4	STAIR 1.S3	–	WALL	1.5	1	–	1/16	277	1	60	TRANE UHA	–
UH-1	M.02	–	HUNG	2.0	1	–	1/16	277	1	60	TRANE UHEC	HORIZONTAL DISCHARGE, SEE ELECTRICAL POWER PLAN E.3-00M FOR EXACT LOCATION
UH-2	MP.01	–	HUNG	3.0	1	–	1/16	277	1	60	TRANE UHEC	HORIZONTAL DISCHARGE

1. ALL CABINET & UNIT HEATERS TO BE PROVIDED WITH INTEGRAL DISCONNECT & THERMOSTAT

DIFFUSER SCHEDULE

DESIGNATION	SERVICE	CFM RANGE	MAX NC	TYPE	NECK SIZE (IN.)/SIZE & NO. OF SLOTS	NOMINAL OVERALL DIMENSION WxL (IN.)	MANUF. MODEL	REMARKS
CD-A	SUPPLY	0-150	30	PANEL	8"ø	24"x24"	–	SIMILAR TO TITUS PSS
CD-B	SUPPLY	151-225	27	PANEL	8"ø	24"x24"	–	SIMILAR TO TITUS PSS
CR-A	RETURN	0-250	27	PANEL	6"x6"	24"x24"	–	SIMILAR TO TITUS PAR
CR-B	RETURN	251-400	28	PANEL	8"x8"	24"x24"	–	SIMILAR TO TITUS PAR
CR-C	RETURN	401-550	28	PANEL	10"x10"	24"x24"	–	SIMILAR TO TITUS PAR
CR-D	RETURN	551-700	28	PANEL	12"x12"	24"x24"	–	SIMILAR TO TITUS PAR
CR-E	RETURN	0-250	28	PANEL	6"x6"	12"x12"	–	SIMILAR TO TITUS PAR

LINEAR DIFFUSER SCHEDULE

DESIGNATION	SERVICE	TYPE	CFM/ LIN. FT.	No. OF SLOTS	SLOT SIZE (IN.)	ACTIVE LENGTH (FT.)	PLENUM SIZES			MANUF. MODEL #	REMARKS
							LENGTH (IN.)	WIDTH (IN.)	HEIGHT (IN.)		
LD-A	SUPPLY	SLOT	33.3	1	3/4"	6'	–	–	–	–	SIMILAR TO TITUS ML-3S
LD-B	SUPPLY	SLOT	16.7	1	3/4"	8'	–	–	–	–	SIMILAR TO TITUS ML-3S
LD-C	SUPPLY	SLOT	45	2	3/4"	3'	–	–	–	–	SIMILAR TO TITUS ML-3S
LD-D	SUPPLY	SLOT	16.7	1	3/4"	2'	–	–	–	–	SIMILAR TO TITUS ML-3S, BORDER TYPE 2, REMOVABLE CORE, INSTALLED IN FLOOR ABOVE
LD-E	SUPPLY	SIDEWALL	53.75	1	4"	4'	–	–	–	–	SIMILAR TO PRICE LSP 15A
LR-A	RETURN	SLOT	75	2	3/4"	8'	–	–	–	–	SIMILAR TO TITUS MLR-3S
LR-B	RETURN	SLOT	84.7	3	3/4"	6'	–	–	–	–	SIMILAR TO TITUS MLR-3S
LR-C	RETURN	SLOT	90	3	3/4"	3'	–	–	–	–	SIMILAR TO TITUS MLR-3S

NOTES:
1. FINISHES SHALL BE SPECIFIED BY ARCHITECT.
2. SEE SPECIFICATIONS FOR ADDITIONAL INFORMATION.
3. ALL DIFFUSERS SHALL BE SUITABLE FOR THE TYPE OF CEILING CONSTRUCTION THAT ARE BEING INSTALLED IN.
4. PROVIDE LINEAR DIFFUSERS WITH PLENUM AND CORD OPERATED OPPOSED BLADE VOLUME DAMPER.
5. LINEAR DIFFUSER WIDTH IS DETERMINED BY THE # OF SLOTS. REFER TO DRAWING FOR # OF SLOTS AND ARCHITECTURAL DRAWINGS FOR EXACT LENGTH AND MOUNTING LOCATION.

SOKA GAKKAI BUDDHIST CULTURE CENTER
Washington, D.C.

CLIENT
Soka Gakkai International - USA

ARCHITECT
Hellmuth, Obata & Kassabaum, P.C.
Canal House, 3222 Gross Street, N.W.
Washington, DC 20007
Tel: (202) 339 8700
Fax: (202) 339 8800
www.hok.com

MEP ENGINEER
AKF engineers
1420 NORTH FORT MYER DRIVE
SUITE 950
ARLINGTON, VA 22209
703.351.7686 TEL 703.351.0139 FAX
ALLENTOWN - NEW YORK - PHILADELPHIA
PRINCETON - STAMFORD - WILTON CITY

SEAL

KEYPLAN

REVISIONS

NO.	Description	Date
	100% CONST. DOCUMENTS	06/30/06
	90% CONST. DOCUMENTS	06/15/06
	50% CONST. DOCUMENTS	05/15/06
	100% DESIGN DEVELOPMENT	02/17/06
	50% DESIGN DEVELOPMENT	10/24/05

PROJECT NO. W050002
DATE 06-30-06

SHEET TITLE
HVAC SCHEDULES

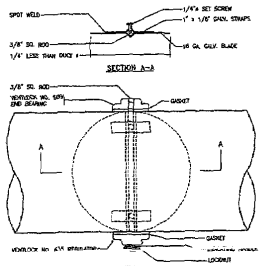
CONSTRUCTION DOCUMENTS

SCALE: NONE

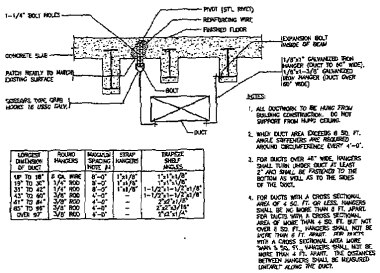
SHEET NO. M.5-00
REVISION

HELLMUTH, OBATA & KASSABAUM, PC © 2006

MECHANICAL

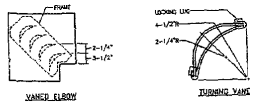


ROUND VOLUME DAMPER - UP TO 14 IN. DIAMETER, LOW PRESSURE

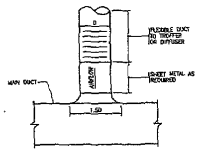


LONGEST DIMENSION OF DUCT	ROUND HANGERS	RECTANGULAR STRAP HANGERS NOTE #1	STRAP HANGERS	TRAPEZE SHELF ANGLES
UP TO 18"	#8 GA. WIRE	6'-0"	1"x1/8"	1"x1"x1/8"
19" TO 30"	1/4" ROD	6'-0"	1"x1/8"	1"x1"x1/8"
31" TO 42"	1/4" ROD	6'-0"	1"x1/8"	1"x1"x1/8"
43" TO 60"	3/8" ROD	6'-0"	-	1-1/2"x1"x1/8"
61" TO 84"	3/8" ROD	4'-6"	-	2"x2"x1/8"
85" TO 96"	3/8" ROD	4'-6"	-	2"x2"x1/8"
OVER 96"	3/8" ROD	4'-6"	-	2"x2"x1/8"

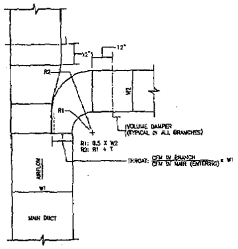
DUCT SUPPPORT FROM EXISTING CONCRETE SLAB



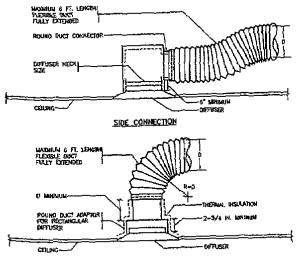
DOUBLE THICKNESS TURNING VANES FOR SQUARE ELBOWS



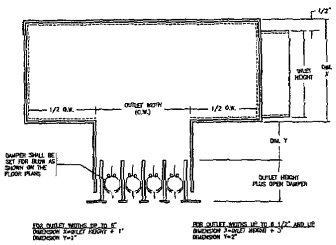
CIRCULAR BRANCH CONNECTION TO SINGLE OUTLET



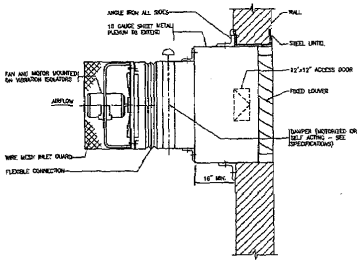
LOW PRESSURE BRANCH TAKE-OFF



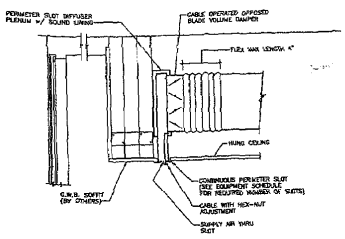
DIFFUSER CONNECTION DETAIL



LINEAR DIFFUSER PLENUM DETAIL



PROPELLER FAN DETAIL



SLOT DIFFUSER WITH VOLUME DAMPER DETAIL

SOKA GAKKAI BUDDHIST CULTURE CENTER
Washington, D.C.

OWNER
Soka Gakkai International - USA

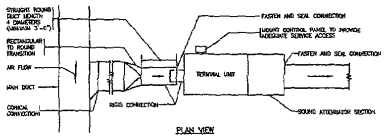
ARCHITECT
Hellmuth, Obata & Kassabaum, P.C.
Carol House, 1023 Grace Street, N.W.
Washington, DC 20037
Tel: (202) 338-3700
Fax: (202) 338-8600
www.hok.com

MEP ENGINEER
AKF engineers
1667 NORTH FORT MYER DRIVE
SUITE 1000
ARLINGTON, VA 22209
703.276.9660 TEL 703.276.9679 FAX
ARLINGTON • NEW YORK • KUALA LUMPUR
PRINCETON • STAMFORD • WASHINGTON DC

SEAL

RE PLAN #

REVISIONS		
No.	Description	Date

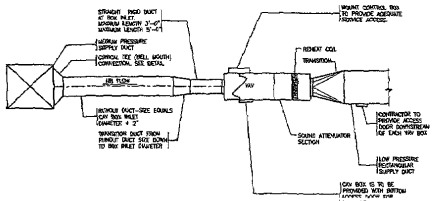


PLAN VIEW

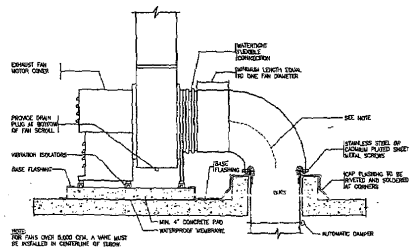
NOTES:

1. THE OPERATION OF VARIABLE VOLUME TERMINAL UNITS ARE AFFECTED BY EXCESSIVE TURBULENCE ON THE ENTERING SIDE OF EACH TERMINAL UNIT THEREFORE, TERMINAL UNITS SHALL NOT BE INSTALLED TOO CLOSE TO MAIN DUCTS, ELBOWS AND FITTINGS.
2. WHEN MINIMUM UPSTREAM STRAIGHT DUCT CONNECTION TO TERMINALS AS INDICATED ABOVE CANNOT BE MAINTAINED, PROVIDE ORIFICE PLATE, STRAIGHTENING VANES OR OTHER DEVICE AS RECOMMENDED BY TERMINAL UNIT MANUFACTURER [illegible]
3. MANUFACTURER OF TERMINAL UNIT SHALL PROVIDE CONTROLS OR LEFT OR RIGHT SIDE AS REQUIRED BY FIELD CONDITIONS.
4. ARRANGE ACCESS TO PERMIT EASY FIELD BALANCE AND MAINTENANCE OF TERMINAL UNIT.

TERMINAL UNIT INSTALLATION
(VAV)



TERMINAL REHEAT BOX CONNECTIONS
(VAV)



NOTE:
FOR FANS OVER 5,000 CFM, A VANE MUST BE INSTALLED IN CENTERLINE OF ELBOW.

UTILITY FAN DETAIL

SOKA GAKKAI
BUDDHIST
CULTURE
CENTER
Washington, D.C.

CLIENT
Soka Gakkai International - USA

ARCHITECT:
Hellmuth, Obata & Kassabaum, P.C.
Court House, 3211 Grace Street, N.W.
Washington, DC 20007
Tel: (202) 337 5720
Fax: (202) 337 5722
www.hok.com

MEP ENGINEER
AKF engineers
1457 CHANTILLY PORT MYER DRIVE
SUITE 500
CHANTILLY, VA 22021
(703) 774-1500 TEL (703) 774-1505 FAX
ARLINGTON • NEW YORK • PHILADELPHIA
PRINCETON • STAMFORD • WILMINGTON

SEAL

RETYPLAN

REVISIONS

No.	Description	Date
	100% CONST. DOCUMENTS	05/26/06
	90% CONST. DOCUMENTS	04/19/06
	60% CONST. DOCUMENTS	03/13/06
	30% DESIGN DEVELOPMENT	02/17/06
	60% DESIGN DEVELOPMENT	12/23/05

PROJECT NO. W050002
DATE 05-30-06

SHEET TITLE
HVAC
DETAILS

CONSTRUCTION
DOCUMENTS

SCALE: NONE

SHEET NO. M.6-01
REVISION

HELLMUTH, OBATA & KASSABAUM, P.C. © 2006

MECHANICAL

ELECTRICAL SYMBOLS LIST

(NOT ALL SYMBOLS ARE NECESSARILY USED ON THIS PROJECT)

LIGHTING SYMBOLS

- 2'x2' RECESSED FLUORESCENT CEILING MOUNTED FIXTURE — 'X' = FIXTURE TYPE; S = CONTROLLED BY SWITCH 'A'; NS = NOT SWITCHED; EL = EMERGENCY; EW = EMERGENCY LIGHT W/BATTERY BALLAST ON EMERGENCY CIRCUIT
- WALL / CEILING MOUNTED WRAP AROUND FLUORESCENT LAMP FIXTURE — 'X' = FIXTURE TYPE; S = CONTROLLED BY SWITCH 'A'; NS = NOT SWITCHED; EL = EMERGENCY LIGHT W/BATTERY BALLAST ON EMERGENCY CIRCUIT
- WALL / CEILING FLUORESCENT STRIP FIXTURE — 'X' = FIXTURE TYPE; S = CONTROLLED BY SWITCH 'A'
- FLUORESCENT STRIP FIXTURE-TYPE AS NOTED EQUIPPED WITH 90 MINUTE EMERGENCY BACKUP BATTERY PACK AND ON EMERGENCY LIFE SAFETY CIRCUIT — 'X' = FIXTURE TYPE; S = CONTROLLED BY SWITCH 'A'
- RECESSED LINEAR FLUORESCENT FIXTURE WITH THIN PROFILE — 'X' = FIXTURE TYPE; EM = EMERGENCY LIGHT W/BATTERY BALLAST ON EMERGENCY CIRCUIT
- RECESSED CEILING MOUNTED FIXTURE OR SPECIALTY FIXTURE — 'X' = FIXTURE TYPE; S = CONTROLLED BY SWITCH 'A'
- RECESSED CEILING MOUNTED FIXTURE OR SPECIALTY FIXTURE EQUIPPED WITH 90 MINUTE EMERGENCY BACKUP BATTERY PACK OFF OF EMERGENCY LIFE SAFETY CIRCUIT — 'X' = FIXTURE TYPE; S = CONTROLLED BY SWITCH 'A'
- WALL MOUNTED / SCONCE LIGHT FIXTURE — 'X' = FIXTURE TYPE; S = CONTROLLED BY SWITCH 'A'
- WALL MOUNTED / SCONCE LIGHT FIXTURE EQUIPPED WITH 90 MINUTE EMERGENCY BACKUP BATTERY PACK OFF OF EMERGENCY LIFE SAFETY CIRCUIT — 'X' = FIXTURE TYPE; S = CONTROLLED BY SWITCH 'A'
- ACCENT LIGHT — 'X' = FIXTURE TYPE; S = CONTROLLED BY SWITCH 'A'
- DOWNLIGHT OR WALLWASHER — 'X' = FIXTURE TYPE; S = CONTROLLED BY SWITCH 'A'
- POOL LIGHT WET AND CORROSION RESISTANT LISTED — 'X' = FIXTURE TYPE; S = CONTROLLED BY SWITCH 'A'
- EXTERIOR STEP LIGHT WET LOCATION LISTED — 'X' = FIXTURE TYPE; S = CONTROLLED BY SWITCH 'A'
- WALL MOUNTED, WEATHERPROOFED WRAP AROUND FLUORESCENT LIGHT FIXTURE — 'X' = FIXTURE TYPE; S = CONTROLLED BY SWITCH 'A'
- EMERGENCY BATTERY LIGHT UNIT. — 'X' = FIXTURE TYPE; S = CONTROLLED BY SWITCH 'A'
- CEILING MOUNTED EXIT LIGHT; TYPE 'X' - DIRECTIONAL ARROWS WHERE INDICATED - SHADED AREAS INDICATE ILLUMINATED FACE/FACES.
- WALL MOUNTED EXIT LIGHT; TYPE 'X' - DIRECTIONAL ARROWS WHERE INDICATED - SHADED AREAS INDICATE ILLUMINATED FACE/FACES.
- EXTERIOR LIGHTING FIXTURE (BRACKET TYPE) — 'X' = FIXTURE TYPE.
- ROADWAY LIGHTING FIXTURE-SINGLE ARM — 'X' = FIXTURE TYPE.
- ROADWAY LIGHTING FIXTURE-DOUBLE ARM — 'X' = FIXTURE TYPE.

POWER SYMBOLS

- SINGLE POLE SWITCH, MTD. @ 48" A.F.F. U.O.N. — 2 = DOUBLE POLE; 3 = THREE-WAY; 4 = FOUR-WAY; K = CONTROLLING OUTLET 'K'; D = DOOR; M = MOMENTARY; KP = KEYOPERATED; P = PILOT LIGHT; TIMER = TIME SWITCH
- DISCONNECT SWITCH — TOGGLE TYPE WITH WITH THERMAL OVERLOAD 120V OR 277V, HP RATED FOR 48" A.F.F. U.O.N. TWO POLES, 30A RATED IN NEMA 1 ENCLOSURE.
- WALL DIMMER - TYPE 'X'. STANDARD SHALL BE 1200W MIN. NUMBER INDICATES WATTAGE RATING. MTD. @ 48" A.F.F. U.O.N.
- OCCUPANCY SENSOR, CEILING MOUNTED
- OCCUPANCY SENSOR W/OVERRIDE SWITCH - SINGLE MODULE, WALL MOUNTED @ 48" A.F.F. U.O.N.
- PHOTO CONTROL SWITCH
- TIME CLOCK - TYPE 'X'
- LIGHTING CONTACTOR,
- SINGLE CONTACTOR OR RELAY UNIT.
- PUSH-BUTTON STATION WALL MOUNTED @ +48" A.F.F. (U.O.N) — DB = DOOR BELL ACTIVATION; DR = DOOR LOCK RELEASE; H = HOA; KP = KEY OPERATED; P = PANIC BUTTON
- SINGLE RECEPTACLE, 20A, 125V, 2P, W/G. WALL MTD. @ 18" A.F.F. U.O.N.
- 15A OR 20A, 125V, 2P W/G, DUPLEX RECEPTACLE - FLUSH WALL MOUNTED WALL MTD. @ 18" A.F.F. U.O.N. — NUMBER INDICATES GUARANTEE OF 10 TYPE RECEPTACLES. TP = TAMPER PROOF; EP = EXPLOSION PROOF; GFI = GROUND FAULT INTERRUPTER; WP = WEATHER PROOF; XP = EXPLOSION PROOF; CL = CEILING MOUNTED
- 15A OR 20A, 125V QUADRUPLEX RECEPTACLE - FLUSH WALL MOUNTED WALL MTD. @ 18" A.F.F. U.O.N.
- 15 OR 20A 125V ISOLATED GROUND, DUPLEX RECEPTACLE, FLUSH FLOOR MOUNTED, CONTROLLED FROM WALL SWITCH 'a' WALL MTD. @ 18" A.F.F. U.O.N.
- 15A OR 20A, 125V DUPLEX RECEPTACLE FLUSH WALL MOUNTED GFI TYPE.
- 15A OR 20A, 125V ISOLATED GROUND QUADRUPLEX RECEPTACLE FLUSH WALL MTD. @ 18" A.F.F. U.O.N.- NUMBER INDICATES GUARANTEE OF 10 TYPE RECEPTACLES. 1 = ONE DUPLEX 10 TYPE & ONE DUPLEX STANDARD C. RECEPTACLE; 2 = QUADRUPLEX 10 TYPE RECEPTACLES.
- 15A OR 20A, 125V EMERGENCY DUPLEX RECEPTACLE. FLUSH WALL MOUNTED
- SINGLE RECEPTACLE - FLUSH WALL MOUNTED @ 18" A.F.F. U.O.N. — EM = ESSENTIAL MACHINE; EWC = ELECTRIC WATER COOLER; SR = X-RAY
- FLUSH FLOOR MOUNTED JUNCTION BOX OR POKE-THRU FOR ELECTRIFIED FURNITURE POWER FEED. — LETTER INDICATES ADDITIONAL FEED.
- SPECIAL PURPOSE RECEPTACLE - FLUSH WALL MTD. @ 18" A.F.F. U.O.N. — LETTER INDICATES PHASE TYPE
- 2 PHASE SPECIAL PURPOSE RECEPTACLE. NEMA TYPE AS INDICATED
- 15A OR 20A, 125V DUPLEX RECEPTACLE FLUSH FLOOR MOUNTED.
- 15A OR 20A, 125V QUADRUPLEX RECEPTACLE FLUSH FLOOR MOUNTED.
- SPECIAL PURPOSE RECEPTACLE - FLUSH FLOOR MOUNTED — A = ISOLATED NEMA TYPE
- 15A OR 20A, 125V DUPLEX RECEPTACLE FLUSH FLOOR MOUNTED. WITH COMMUNICATION VOICE/DATA OUTLET
- 15A, 125V PUSH-IN SURFACE METAL RACEWAY - LETTER INDICATES TYPE - OR WITH SPECIAL PURPOSE RECEPTACLES WHERE INDICATED
- PEDESTAL MOUNTED 20A, 125V DUPLEX RECEPTACLE
- PEDESTAL MOUNTED 20A, 125V QUADRUPLEX RECEPTACLE
- PEDESTAL MOUNTED JUNCTION BOX OR POKE-THRU FOR ELECTRIFIED FURNITURE POWER FEED.
- PEDESTAL MOUNTED SPECIAL PURPOSE RECEPTACLE — LETTER INDICATES TYPE
- PEDESTAL MOUNTED COMBINATION VOICE/DATA & POWER OUTLET
- CEILING MOUNTED JUNCTION BOX WITH PANEL EQUIPMENT CONNECTION
- FLUSH WALL MOUNTED JUNCTION BOX WITH PANEL EQUIPMENT CONNECTION
- FLUSH FLOOR MOUNTED JUNCTION BOX
- PULLBOX
- DIMMER ZONE HOMERUN
- HOMERUN—NUMERAL WHERE LISTED INDICATES DESIGNATED PANEL. ARROW INDICATES DIRECTION OF CIRCUITRY. CROSSHATCHES INDICATE QUANTITY OF NO. 12AWG TYPE THHN WIRES. WHERE CONDUIT IS NOT SPECIFICALLY NOTED AS TO CABLE TYPE SHALL BE EMT.
  - 2#12+1#12G-3/4"C FOR ONE CKT. HOMERUN IN CONDUIT, U.O.N.
  - 3#12+1#12G-3/4"C FOR TWO CKT. HOMERUN IN CONDUIT, U.O.N.
  - 4#12+1#12G-3/4"C FOR THREE CKT. HOMERUN IN CONDUIT, U.O.N.
- #10 — ADDING #6 AWG G.E.C. (BLK) OR "AC" CABLE CONCEALED IN WALLS OR ABOVE CEILING. CROSSHATCHES INDICATE NUMBER OF CONDUCTORS. 2 CONDUCTORS INCLUDES 1-INSULATED CONDUCTOR AND 1- SHARED NEUTRAL CONDUCTOR. 3 CONDUCTORS INCLUDES 2-INSULATED CONDUCTORS AND 1-SHARED NEUTRAL CONDUCTOR. WHERE WIRING IS "AC" CONTAIN 2 #12 AWG IN GROUNDED PER NEC REQUIRED.
- #12 — BRANCH CIRCUIT WIRING CONCEALED IN WALLS AND/OR ABOVE CEILINGS. CROSSHATCHES INDICATE NUMBER OF CONDUCTORS. CROSSHATCHES INDICATE NUMBER OF CONDUCTORS. 2 CONDUCTORS INCLUDES 1-INSULATED CONDUCTOR AND 1- SHARED NEUTRAL CONDUCTOR. 3 CONDUCTORS INCLUDES 2-INSULATED CONDUCTORS AND 1- SHARED NEUTRAL CONDUCTOR. WHERE WIRING IS "AC" CABLE WITH INSULATED CONDUCTOR. RUN WITHOUT WIRE SIZE NUMBER INDICATES ALL INSULATED 3 #12 AWG + #12 G.
- #10 — WIRING OF 3/4"C (MIN. OR "AC" WITH ISOLATED GROUND CONDUCTOR + INSULATED GROUND CONDUCTOR. CROSSHATCHES IN WALLS OR ABOVE CEILING. CROSSHATCHES INDICATE NUMBER OF CONDUCTORS. CROSSHATCHES WITH DOT INDICATES INSULATED/ISOLATED GROUND WIRE SAME SIZE AS CURRENT CARRYING CONDUCTORS CONNECTED TO ISOLATED GROUND BUS IN PANEL. 2 CONDUCTORS INCLUDES 1-INSULATED CONDUCTOR & 1-SHARED NEUTRAL CONDUCTOR. TEST BLOCK FOR EACH CIRCUIT IS REQUIRED FOR SINGLE PHASE 3 -PHASE CONDUCTORS. 3 -NEUTRAL CONDUCTORS AND 2 -INSULATED GROUND CONDUCTORS). RUN WITHOUT WIRE NUMBER CONTAINS ALL INSULATED. 5 #12 AWG. + #12 G. + #12 G. IN METAL RACEWAY.
- CONDUIT OR RACEWAY TURNING UP
- CONDUIT OR RACEWAY TURNING DOWN
- CONDUIT STUB-UP WITH FLEXIBLE EQUIPMENT CONNECTION
- FLEXIBLE EQUIPMENT CONNECTION
- CAPPED CONDUIT
- CONDUIT WITH BUSHING
- CONDUIT WITH GROUNDING BUSHING
- GROUND CONNECTION
- SPLICE (JUNCTION) OF PATHS OF CONDUCTORS OR CABLES.
- CROSSING PATHS OF CONDUCTORS OR CABLES. (NO CONNECTIONS)
- TRANSFORMER
- MOTOR CONTROLLER
- EQUIPMENT DISCONNECT SWITCH — SWITCH AMPS/# OF POLES, VOLTAGE RATING AS REQUIRED
- UNFUSED DISCONNECT SWITCH — SWITCH AMPS/# OF POLES, VOLTAGE RATING AS REQUIRED
- FUSED DISCONNECT SWITCH; SWITCH AMPS/FUSE AMPS/ # OF POLES, VOLTAGE RATING AS REQUIRED
- ENCLOSED CIRCUIT BREAKER — TRIP AMPS/# OF POLES, VOLTAGE RATING AS REQUIRED — MA = MAGNETIC-ONLY; MH = HIGH-MAGNETIC
- SURFACE MOUNTED 208/120V PANELBOARD
- FLUSH MOUNTED 208/120V PANELBOARD
- SURFACE MOUNTED 480/277V PANELBOARD
- FLUSH MOUNTED 480/277V PANELBOARD
- SURFACE MOUNTED POWER DISTRIBUTION PANELBOARD
- CONTROL CENTER
- PBXIM MOUNTED A/V, TELECOM, AND POWER RECEPTACLES

VOICE/DATA/P.A. SYMBOLS

- VOICE & DATA OUTLET WITH 3/4" CONDUIT IN DEMISING WALLS TERMINATED IN A 90 DEG. BEND 6" INTO ACCESSIBLE CEILING
- VOICE OUTLET WITH 3/4" CONDUIT IN DEMISING WALLS TERMINATED IN A 90 DEG. BEND 6" INTO NEAREST ACCESSIBLE CEILING — V = FACILITY MTD. @ +44"A/F — F = FAX
- DATA OUTLET WITH 3/4" CONDUIT IN DEMISING WALLS TERMINATED IN A 90 DEG. BEND 6" INTO NEAREST ACCESSIBLE CEILING
- TELEVISION OUTLET WITH 3/4"C IN DEMISING WALLS TERMINATED IN A 90 DEG. BEND 6" INTO NEAREST ACCESSIBLE CEILING
- AUDIO VISUAL OUTLET - FLUSH WALL MOUNTED
- SURFACE MOUNTED TELEPHONE TERMINAL CABINET
- FLUSH MOUNTED TELEPHONE TERMINAL CABINET

CLOCK SYSTEMS

- WALL MOUNTED CLOCK OUTLET
- MASTER CLOCK
- CEILING MOUNTED CLOCK OUTLET
- WALL MOUNTED CLOCK — D = DOUBLE FACE
- CEILING MOUNTED CLOCK — D = DOUBLE FACE
- ELAPSED TIME CLOCK - WALL MOUNTED
- ELAPSED TIME CLOCK CONTROL
- DIGITAL ELAPSED TIME CLOCK

SINGLE LINE DIAGRAM SYMBOLS

- ATS = AUTOMATIC TRANSFER SWITCH; MTS = MANUAL TRANSFER SWITCH; POLES AND RATING AS NOTED
- MOTOR
- GENERATOR
- GROUND CONNECTION
- FUSED SWITCH — 100 AMP SWITCH - 90 AMP TYPE 'FA' FUSE
- UNFUSED SWITCH — 100 AMP SWITCH
- CIRCUIT BREAKER — MOLDED CASE TYPE — 100 AMP FRAME / 90 AMP TRIP — LT = LONG TIME SETTING; ST = SHORT TIME SETTING; I = INSTANTANEOUS SETTING
- DIGITAL WATTMETER
- MOLDED CASE CIRCUIT BREAKER IN SWITCHBOARD OR POWER PANEL
- EQUIPPED SPACE FOR MOLDED CASE CIRCUIT BREAKER
- CURRENT TRANSFORMER — NUMBER AND RATIO AS INDICATED
- CONTROL INDICATING LAMP "AMBER" — A = AMBER; R = RED; G = GREEN

FIRE ALARM SYSTEM

- SPACE SMOKE DETECTOR — F = MOUNTED UNDER RAISED FLOOR
- REMOTE SPACE SMOKE DETECTOR ALARM LIGHT - WALL MOUNTED
- DUCT SMOKE DETECTOR
- THERMAL DETECTOR (ROT-OF-RISE) — F = FIXED TEMPERATURE
- SPRINKLER WATER FLOW SWITCH
- SPRINKLER TAMPER SWITCH
- SPRINKLER PRESSURE SWITCH, NUMBER INDICATES QUANTITIES — H = HIGH PRESSURE; L = LOW PRESSURE
- MOTORIZED SMOKE DAMPER, FDD
- FIRE ALARM PULL STATION
- COMBINATION FIRE ALARM HORN AND STROBE LIGHT UNIT - FLUSH WALL MOUNTED
- FIRE ALARM HORN - FLUSH WALL MOUNTED — C = CEILING MOUNTED
- FIRE ALARM BELL - FLUSH WALL MOUNTED
- FLUSH WALL MOUNTED STROBE LIGHT UNIT
- DOOR HOLDERS
- ELECTROMAGNETIC DOOR RELEASE
- FIRE ALARM ANNUNCIATOR PANEL
- FIRE ALARM CONTROL PANEL
- ELEVATOR CONTROLLER
- DIGITAL ALARM COMMUNICATOR TRANSMITTER
- FIRE ALARM SYSTEM TERMINATION CABINET
- FIRE ALARM SYSTEM TERMINATION BOX
- REMOTE LED: MOUNTED IN THE VISUAL AND MANUALLY ACCESSIBLE LOCATION.

ABBREVIATIONS

(NOT ALL ABBREVIATIONS ARE NECESSARILY USED ON THIS PROJECT)

A	AMPERE
AC	ABOVE COUNTER
ACB	AIR CIRCUIT BREAKER
AFF	ABOVE FINISHED FLOOR
AL	ALUMINUM
ALM	ALARM
ANN	ANNETTER
AFF	ABOVE RAISED FLOOR
ATS	AUTOMATIC TRANSFER SWITCH
AUTO	AUTOMATIC
AWG	AMERICAN WIRE GAUGE
BLDG	BUILDING
CAB	CABINET
CAT	CATALOG
C	CONDUIT
CB	CIRCUIT BREAKER
CCTV	CLOSED CIRCUIT TELEVISION
CKT	CIRCUIT
CL	CENTER LINE
CLG	CEILING
CLOS	CLOSET
CNTL	CONTROL
CO	CONTACT ONLY
COMM	COMMUNICATION
CT	CURRENT TRANSFORMER
CU	COPPER
CUH	CABINET UNIT HEATER
DH	DECIBEL
DEG	DEGREE
DF	DRINKING FOUNTAIN
°C	DEGREE CELSIUS
°F	DEGREE FAHRENHEIT
DIA	DIAMETER
DN	DOWN
DP	DISTRIBUTION PANEL BOARD
DWG	DRAWING
EA	EACH
EC	ELECTRICAL CONTRACTOR
EL	ELEVATION
ELEC	ELECTRICAL
ELEV	ELEVATOR
EMER or EM	EMERGENCY
EQUIP	EQUIPMENT
EWC	ELECTRIC WATER COOLER
EXT	EXTERIOR
FA	FIRE ALARM
FAP	FIRE ALARM PANEL
FCU	FAN COIL UNIT
FDR	FEEDER
FDS	FUSED DISCONNECT SWITCH
FIXT	FIXTURE
FL	FLOOR
FLEX	FLEXIBLE
FRZ	FREEZER
FT	FEET OR FOOT
G	GROUND
GEN	GENERATOR
GFI	GROUND FAULT INTERRUPTER
HID	HIGH INTENSITY DISCHARGE
HP	HORSE POWER
HZ	HERTZ
IC	INTERRUPTING CAPACITY
JB	JUNCTION BOX
KCM	THOUSAND CIRCULAR MILS
KV	KILOVOLT
KVA	KILOVOLT AMPERE
KW	KILOWATT
KWH	KILOWATT HOUR
LTG	LIGHTING
:::	:::
MCB	MAIN CIRCUIT BREAKER
MECH	MECHANICAL
MER	MECHANICAL EQUIPMENT ROOM
MFS	MAIN FUSED SWITCH
MH	MANHOLE
MIN	MINIMUM
MTD	MOUNTED
MTG	MOUNTING
MUFS	MAIN UNFUSED SWITCH
N	NEUTRAL
NC	NORMALLY CLOSED
NIC	NOT IN CONTRACT
NO	NORMALLY OPEN
NP	NETWORK PROTECTOR
NTS	NOT TO SCALE
OC	ON CENTER
PB	PULL BOX
PBS	PUSH BUTTON SWITCH
PHC	PIPE HEATING CABLE
Ø	PHASE
PNL	PANEL
PS	PRESSURE SWITCH
PWR	POWER
RCS	REMOTE CONTROL SWITCH
RDCP	REMOTE DATA COLLECTION PANEL
(RE)	RELOCATED EXISTING
RECEPT	RECEPTACLE
REF	REFRIGERATOR
RM	ROOM
SCHED	SCHEDULE
SD	SMOKE DETECTOR
SECT	SECTION
SIG	SIGNAL
SPEC	SPECIFICATION
SPKLR	SPRINKLER
SW	SWITCH
SWBD	SWITCHBOARD
TB	TROUBLE BELL
TEL	TELEPHONE
TEMP	TEMPERATURE
THERM	THERMOSTAT
TP	TAMPER PROOF
TRANSF	TRANSFORMER
TS	TAMPER SWITCH
TV	TELEVISION
TYP	TYPICAL
UH	UNIT HEATER
UNF	UNFUSED
UOH	UNLESS OTHERWISE NOTED
V	VOLT OR VOLTAGE
VA	VOLT AMPERE
VM	VOLTMETER
W	WATT
WFS	WATER FLOW SWITCH
WHM	WATT HOUR METER
WP	WEATHERPROOF
WT	WATERTIGHT
XP	EXPLOSION PROOF

ELECTRICAL GENERAL NOTES

A. GENERAL

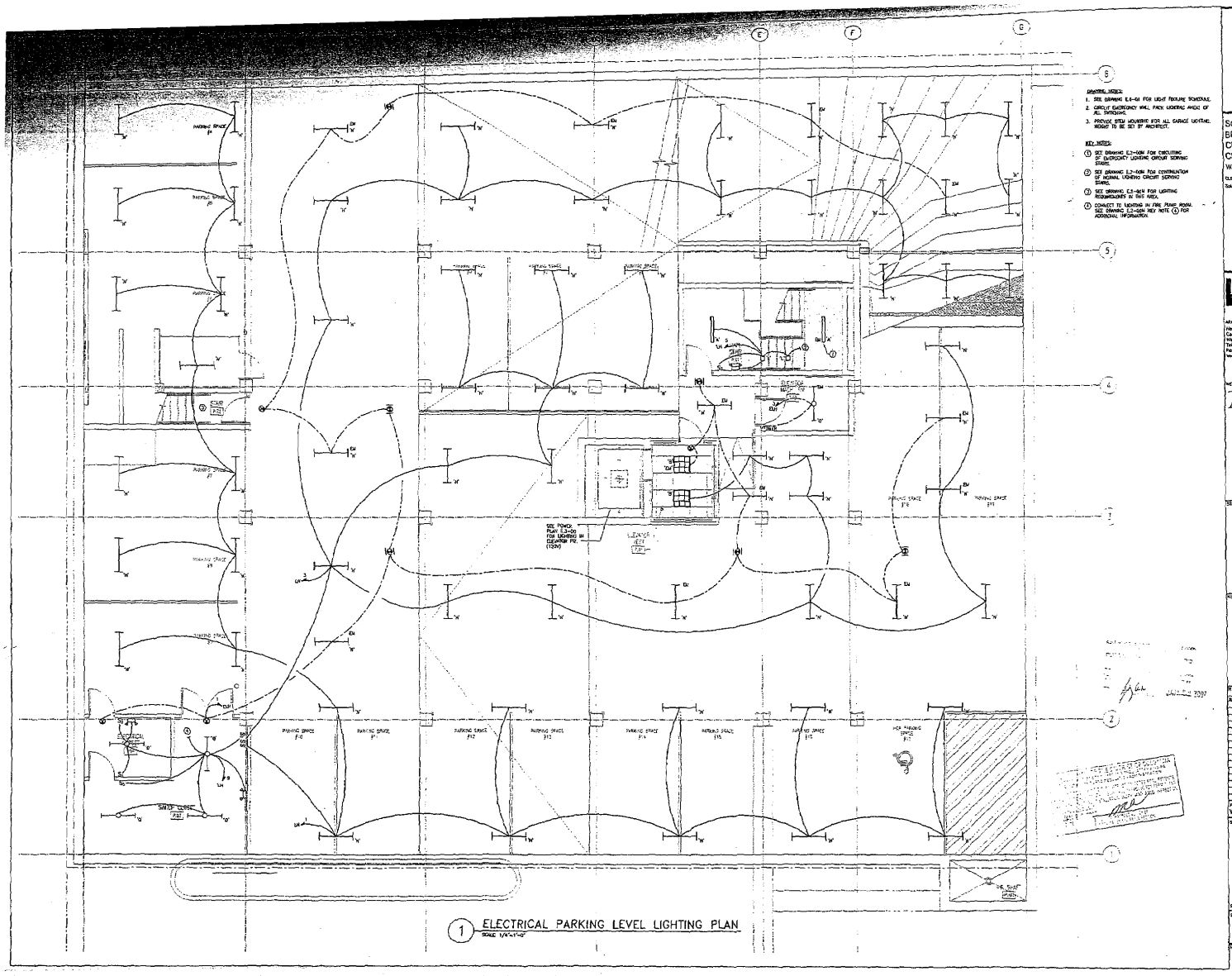
1. THE "GENERAL CONDITIONS OF THE CONTRACT FOR CONSTRUCTION", AIA DOCUMENT A201, LATEST EDITION, AND INCLUDED SPECIFICATIONS AS APPLICABLE ARE PART OF THIS CONTRACT.
2. CODES: COMPLY WITH ALL APPLICABLE CODES, LAWS, REGULATIONS AND ORDINANCES GOVERNING OR RELATING TO ANY PORTION OF THIS WORK. NEC 1996, IBC 2000, IBCA 2004, IPC 2000, IMC 2000, IFC 2000 AND IECC 2000. ANY WORK DONE BY THE CONTRACTOR CAUSING VIOLATION OF THE ABOVE CODES SHALL BE CORRECTED BY THE CONTRACTOR WITHOUT ANY ADDITIONAL COST TO THE OWNER.
3. BIDDERS ARE CAUTIONED TO VISIT THE SITE PRIOR TO THE PREPARATION OF THEIR BID.
4. SUBMISSION OF A PROPOSAL SHALL BE CONSTRUED AS EVIDENCE, THAT A CAREFUL EXAMINATION OF ALL DOCUMENTS, EQUIPMENT, ETC., WHICH AFFECT THIS WORK, AND THE ACCESS TO SUCH SPACES, HAS BEEN MADE AND THAT THE CONTRACTOR IS FAMILIAR WITH ALL CONDITIONS WHICH MAY IN ANY WAY AFFECT THE EXECUTION OF THE WORK. THE CONTRACTOR IS RESPONSIBLE TO BRING TO THE ARCHITECT DISCREPANCIES BETWEEN THE CONTRACT DOCUMENTS AND ACTUAL FIELD CONDITIONS PRIOR TO SUBMITTAL OF BID. LATER CLAIMS SHALL NOT BE MADE FOR LABOR, EQUIPMENT OR MATERIALS REQUIRED BECAUSE OF DIFFICULTIES ENCOUNTERED WHICH COULD HAVE BEEN FORESEEN DURING SUCH AN EXAMINATION.
5. MINOR DEVIATION FROM THE DRAWINGS MAY BE MADE TO ACCOMPLISH THIS WORK, CHANGES, WHICH INVOLVE EXTRA COST SHALL NOT BE MADE WITHOUT APPROVAL. THE CONTRACTOR MAY MODIFY EQUIPMENT LOCATION, CONDUIT ROUTE TO AVOID OBSTRUCTION. THE CONTRACTOR MAY ALTER PROPOSED WORK: RELOCATE CIRCUIT, JUNCTION BOX OR OTHER MINOR EQUIPMENT TO COMPLETE WORK. ALL OF SUCH WORK SHALL BE FORESEEN AND INCLUDED IN THE PRICE OF THE PROPOSAL.
6. THE OWNER RESERVES THE RIGHT TO REJECT ANY MATERIAL OR WORK IF IT IS DEFECTIVE OR IF NOT IN STRICT ACCORDANCE WITH THE CONTRACT DOCUMENT.
7. DRAWINGS ARE DIAGRAMATIC AND INDICATE GENERAL ARRANGEMENT OF SYSTEMS AND WORK. FOLLOW DRAWINGS IN LAYING OUT WORK AND CHECK DRAWINGS OF OTHER TRADES TO VERIFY SPACE AND CONDITIONS.
8. MAINTAIN ACCESSIBILITY REQUIREMENTS. HEADROOM AND WORKING SPACE AROUND EQUIPMENT FOR OPERATION, MAINTENANCE AND REPAIRS.
9. SECURE ALL SUPPORTS TO BUILDING STRUCTURE. SUPPORT HORIZONTAL RUNS OF METALLIC RACEWAYS NOT MORE THAN 10 FT APART. SUPPORT RECEIVED RACEWAYS AT EACH FLOOR LEVEL. RUN EXPOSED RACEWAYS PARALLEL WITH WALL OR AT RIGHT ANGLES TO WALLS.
10. PROVIDE PULLBOXES WHERE INDICATED, WHERE REQUIRED BY CODE AND WHEREVER NECESSARY TO FACILITATE PULLING OF WIRE. COORDINATE PULLBOX LOCATIONS WITH OTHER TRADES. PROVIDE PULL BOXES EVERY 100 FT FOR STRAIGHT RUN OR AT EVERY 360 DEGREES OF CONDUIT BEND. COORDINATE LOCATION WITH OTHER TRADES. ALL JUNCTION AND PULL BOXES SHALL BE ACCESSIBLE UNLESS OTHERWISE INDICATED.
11. SUPPORT PANEL, JUNCTION AND PULLBOXES INDEPENDENTLY TO BUILDING STRUCTURE WITH NO WIRE BEARING ON RACEWAYS.
12. ALL ACCESS DOOR LOCATIONS SHALL BE REVIEWED BY ARCHITECT PRIOR TO INSTALLATION.
13. LEAVE WIRES WITH SUFFICIENT SLACK TO PERMIT MAKING FINAL CONNECTIONS. EXPOSED ENDS OVER 10 FT LONG SHALL BE FURNISH WITH PIGTAIL.
14. CONNECT EQUIPMENT CONTAINING MOTOR TERMINAL BOXES WITH FLEXIBLE CONDUIT. USE MINIMUM LENGTH OF 18 IN. LENGTH AND SIZE BLACK. DO NOT TERMINATE IN ANY FASTENER ATTACHED TO MOTOR FOUNDATION.
15. PROVIDE SEPARATE RACEWAYS FOR COMMUNICATION OF SIGNAL AND EMERGENCY CIRCUITS. JUNCTION BOXES DEDICATED FOR EMERGENCY LIGHTING SHALL BE PAINTED RED. WHERE EMERGENCY WIRING IS ENTER THE SAME BOX. EACH CIRCUIT SHALL BE PROPERLY TAGGED.
16. WIRE COLOR CODING : AS PER CODE. WHERE COLOR-CODED CABLE IS NOT AVAILABLE, IDENTIFY BY WRAPPING AND REQUIRED TERMINATION OF OVERLAP COLOR TAPING OF CONDUCTORS (MINIMUM LENGTH 6") IN ACCESSIBLE LOCATIONS. WIRE COLOR CODING SHALL BE CONSISTENT, MUST BE USED CONSISTANTLY FOR THE ENTIRE PROJECT.
17. CONNECTIONS AND PULLBOXES SHALL BE READILY ACCESSIBLE.
18. HEIGHTS OF OUTLETS FROM FINISHED FLOOR TO CENTERLINE OF OUTLET: RECEPTACLES AND TELEPHONES: 18"
OVER WORK BENCHES - KITCHEN 44"
OVER WORK BENCHES - GENERAL 42"
WALL SWITCHES 48"
WALL CLOCKS 90"
MOTOR CONTROLLERS 30"-72"
SIGNALS AND HORNS, CLOCKS 90"
FIRE ALARM STATIONS 48"
STROBE LIGHTS 80" A/F OR 6" BELOW CEILING (WHICHEVER IS LOWER)
EXCEPTIONS: AT JUNCTION OF DIFFERENT WALL FINISH MATERIALS, ON MOLDING OR BREAK IN WALL SURFACE. INSTALLATION HEIGHT SHALL CONFORM TO ADA CODE REQUIREMENTS.
19. FIRE STOPPING SHALL BE INSTALLED WHEREVER WIRING OR RACEWAYS CROSS FIRE RATED CONSTRUCTION. SEAL OPENINGS THROUGH PARTITIONS, WALLS AND FLOORS WITH APPROVED FIRESPROOFING MATERIAL.
20. PROVIDE ALL NECESSARY FLASHING AND COUNTERFLASHING TO MAINTAIN THE WATERPROOFING INTEGRITY OF THE BUILDING AS REQUIRED BY THE INSTALLATION OF CONDUIT AND EQUIPMENT. PROVIDE COUNTERFLASHING WHERE REQUIRED.
21. THE CONTRACTOR SHALL INCLUDE IN HIS COST ALL CUTTING, PATCHING AND PAINTING OF THE BUILDING WALL PENETRATIONS OR OTHER MATERIALS PENETRATIONS IN THE AREA OF WORK. THE CONTRACTOR SHALL RESTORE THESE AREAS TO THE CONDITIONS REQUIRED BY THE APPLICABLE CODES AND ARCHITECTURAL SPECIFICATION.
22. ALL MATERIALS AND EQUIPMENT FOR THIS WORK SHALL BE NEW, OF FIRST CLASS QUALITY AND APPROVED UNDER APPLICABLE STANDARDS. ALL EQUIPMENT SHALL BE LISTED AND LABELED BY ESTABLISHED SHALL BEAR THE U.L. LABEL, UNLESS OTHERWISE NOTED.
23. SUBMIT MANUFACTURERS' CERTIFICATION THAT PRODUCT CONFORMS WITH NEMA, ANSI AND FEDERAL SPECIFICATIONS. FAILURE TO SUBMIT THIS CERTIFICATION VOIDS APPROVAL OF THE SHOP DRAWINGS SUBMITTALS.
24. WORKMANS: IN ACCORDANCE WITH BUILDING REQUIREMENTS AND SHALL INCLUDE A HOLD HARMLESS CLAUSE FOR OWNER AND ENGINEER.
25. TEST: UPON COMPLETION OF WORK AND ADJUSTMENT OF EQUIPMENT, TEST ALL SYSTEMS FOR PROPER CIRCUIT CONTINUITY AND FUNCTIONAL PERFORMANCE.
26. THE FINAL ACCEPTANCE SHALL BE MADE AFTER THE CONTRACTOR HAS ADJUSTED AND TESTED THE EQUIPMENT AND AFFECTED SYSTEMS DEMONSTRATED THAT IT FULFILLS THE REQUIREMENTS OF THE DRAWINGS AND SPECIFICATIONS AND HAS FURNISHED ALL THE REQUIRED CERTIFICATES OF INSPECTION AND APPROVALS.
27. PROVIDE AS BUILT DRAWINGS TO OWNER AT THE END OF THE CONSTRUCTION.
28. KEEP ALL WORK AREAS CLEAN. CLEAN ALL EQUIPMENT, ETC., PRIOR TO FINAL PAINTING AND COMPLETION OF PROJECT.
29. THE CONTRACTOR SHALL PROVIDE AND SUBMIT A COMPLETE SHORT CIRCUIT AND COORDINATION STUDY WITHIN 30 CALENDAR DAYS FOLLOWING THE CONTRACT APPROVAL OF CIRCUIT PROTECTIVE DEVICES, INCLUDING CIRCUIT BREAKERS, FUSES AND PROTECTIVE RELAYS.
30. IT SHALL BE THE ELECTRICAL CONTRACTOR'S RESPONSIBILITY TO CONTACT THE POWER COMPANY AND OBTAIN WRITTEN CONFIRMATION OF THE AVAILABLE FAULT CURRENT FOR THE SITE. CIRCUIT BREAKER A.I.C. RATING SHALL BE INCREASED OR DECREASED FROM FROM SPECIFIED A.I.C. BASED ON THE TOTAL FAULT CURRENT AT THE LINE SIDE OF THE SERVICE EQUIPMENT. SUBMIT INFORMATION TO ENGINEER FOR APPROVAL OF REVISED RATING. CIRCUIT BREAKERS SHALL BE RATED AT OR ABOVE FAULT CURRENT.

B. SCOPE OF WORK

1. SCOPE OF WORK SHALL CONSIST OF PROVIDING (FURNISHING AND INSTALLING) FIRST CLASS WORKING SYSTEMS. PROVIDE LABOR, MATERIALS, TOOLS, EQUIPMENT, TRANSPORTATION, SERVICES AND ITEMS NECESSARY FOR COMPLETE AND SAFE INSTALLATION IN CONFORMITY WITH THE NATIONAL ELECTRICAL CODE (NEC), NATIONAL ELECTRICAL SAFETY CODE, NFPA AND ALL OTHER APPLICABLE NATIONAL, REGIONAL, NATIONAL AND LOCAL CODES AND AUTHORITIES HAVING JURISDICTION, AS INDICATED IN THE DRAWINGS AND SPECIFICATIONS.
2. THE CONTRACTOR SHALL FURNISH A WRITTEN GUARANTEE TO REPLACE OR REPAIR PROPERLY AND ASSUME RESPONSIBILITY FOR ALL EXPENSES INCURRED FOR ANY WORKMANSHIP, MATERIAL AND EQUIPMENTS IN WHICH DEFECTS DEVELOP WITHIN ONE YEAR FROM THE DATE OF THE FINAL CERTIFICATE FOR PAYMENT AND/OR FROM DATE OF ACTUAL OCCUPANCY OF SPACE BY OWNER, WHICHEVER DATE IS EARLIER. THIS GUARANTEE SHALL ALSO PROVIDE THAT WHERE DEFECTS OCCUR, THE CONTRACTOR WILL ASSUME RESPONSIBILITY FOR ALL EXPENSES INCURRED IN REAMPERING AND REPLACING WORK OF OTHER TRADES AFFECTED BY DEFECTS, REPAIRED OR REPLACEMENTS IN INSTALLED EQUIPMENTS.
3. THE CONTRACTOR SHALL APPLY, FILE, PAY ALL REQUIRED FEES AND OBTAIN ALL PERMITS AND LICENSES NECESSARY TO CARRY OUT THIS WORK. THE CONTRACTOR SHALL ARRANGE FOR INSPECTION AND TESTS OF ANY OR PARTS OF THE WORK AS REQUIRED BY AUTHORITIES AND PAY ALL CHARGES IN CONNECTION. CONTRACTOR SHALL PAY ALL COSTS FOR, AND FURNISH TO THE OWNER BEFORE FINAL BILLING, ALL CERTIFICATES AS NECESSARY EVIDENCE THAT THE WORK INSTALLED CONFORMS WITH ALL APPLICABLE REGULATIONS.

C. COORDINATION

1. VERIFY LOCATIONS OF OUTLETS AND SWITCHES IN FINISHED ROOMS WITH ARCHITECTURAL DRAWINGS OF INTERIOR DETAILS AND FINISH. LIGHT SWITCH BOXES ARE SUBJECT TO CHANGE AND SHALL BE INSTALLED ON THE KNOB SIDE OF DOOR WHERE POSSIBLE WITHOUT ADDITIONAL CHARGE.
2. DRAWINGS ARE DIAGRAMATIC AND INDICATE GENERAL ARRANGEMENT OF SYSTEMS AND WORK. FOLLOW DRAWINGS IN LAYING OUT WORK AND CHECK DRAWINGS OF OTHER TRADES TO VERIFY SPACE AND CONDITIONS.
3. PASS RACEWAYS OVER WATER, STEAM OR OTHER PIPING WHEN PULL BOXES ARE NOT REQUIRED. NO RACEWAY WITHIN 3 INCHES OF STEAM OR HOT WATER PIPES OR APPLIANCES (EXCEPT PIPE CROSSIN



1 ELECTRICAL PARKING LEVEL LIGHTING PLAN
SCALE: 1/4"=1'-0"

SOKA GAKKAI BUDDHIST CULTURE CENTER
Washington, D.C.

CLIENT

ARCHITECT
Hartman-Cox Architects, P.C.
Carne House, 3312 Cross Street, N.W.
Washington, D.C. 20007
Tel: (202) 342-3330
Fax: (202) 342-3332
www.hcarc.com

MEP ENGINEER
AKF engineers
1420 N STREET NORTH MYERS DRIVE
SUITE 510
ARLINGTON, VA 22209
202.337.1500 TEL 703.243.8555 FAX

MULTIMEDIA: NEW YORK - WASHINGTON - BEIJING

SEAL

KEYPLAN

REVISIONS

No.	DESCRIPTION	DATE

100% COVER DOCUMENTS	03/30/06
95% CONST. DOCUMENTS	03/16/06
95% CONST. DOCUMENTS	02/10/06
95% DESIGN DEVELOPMENT	02/17/06
90% DESIGN DEVELOPMENT	10/21/05

PROJECT NO. W050002
DATE: 06-30-06

SHEET TITLE
ELECTRICAL PARKING LEVEL LIGHTING PLAN CONSTRUCTION DOCUMENTS

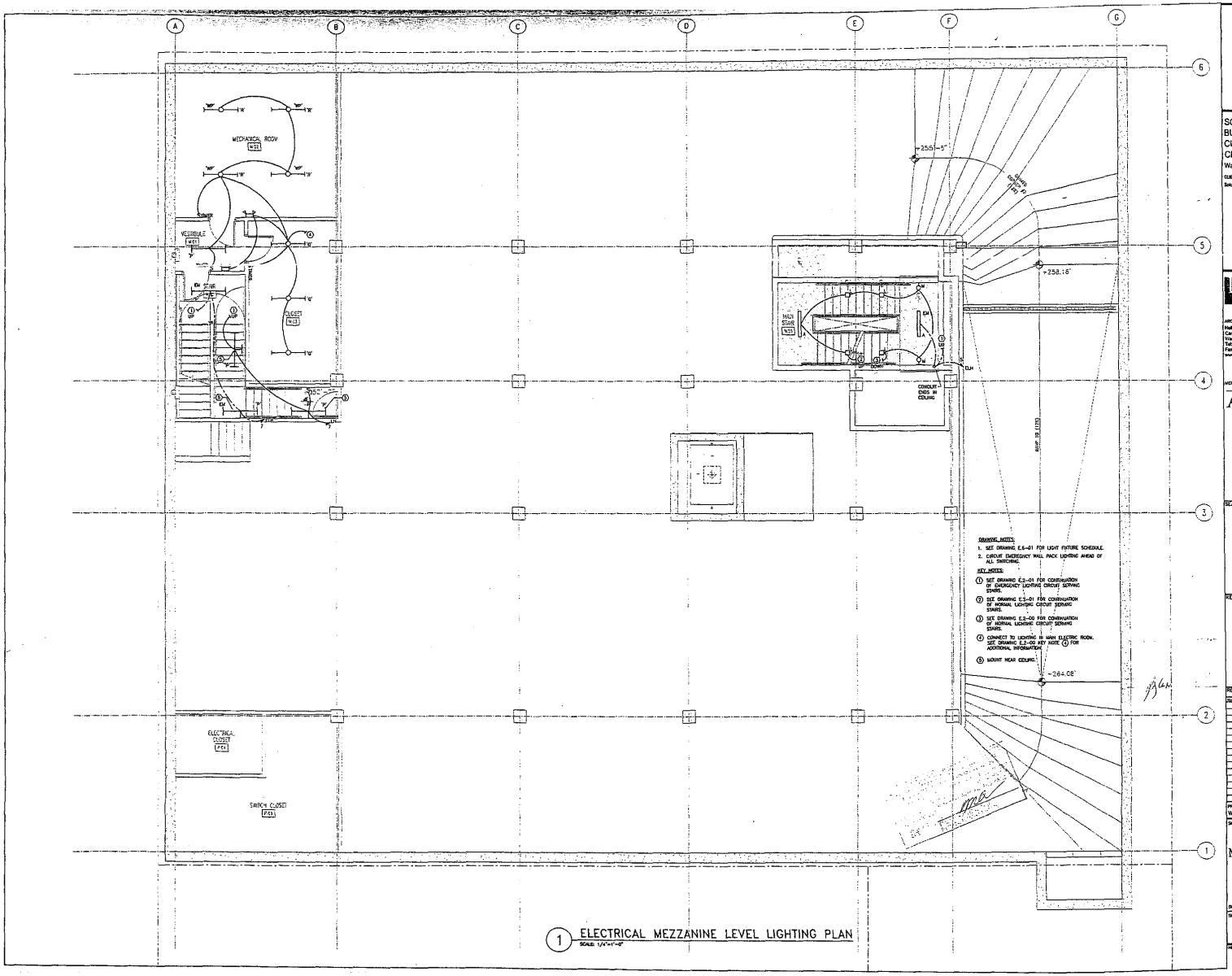
SCALE: 1/4" = 1'-0"

SHEET NO. E.2-00

REVISION

HARTMAN-COX ARCHITECTS, P.C. © 2006

ELECTRICAL



1 ELECTRICAL MEZZANINE LEVEL LIGHTING PLAN
SCALE: 1/4"=1'-0"

SOKA GAKKAI BUDDHIST CULTURE CENTER
Washington, D.C.

CLIENT
Soka Gakkai International - USA

ARCHITECT
Hellmuth, Obata & Kassabaum, P.C.
Canal House, 1050 Potomac Street, N.W.
Washington, DC 20007
Tel: (202) 339-8700
Fax: (202) 339-8800
www.hok.com

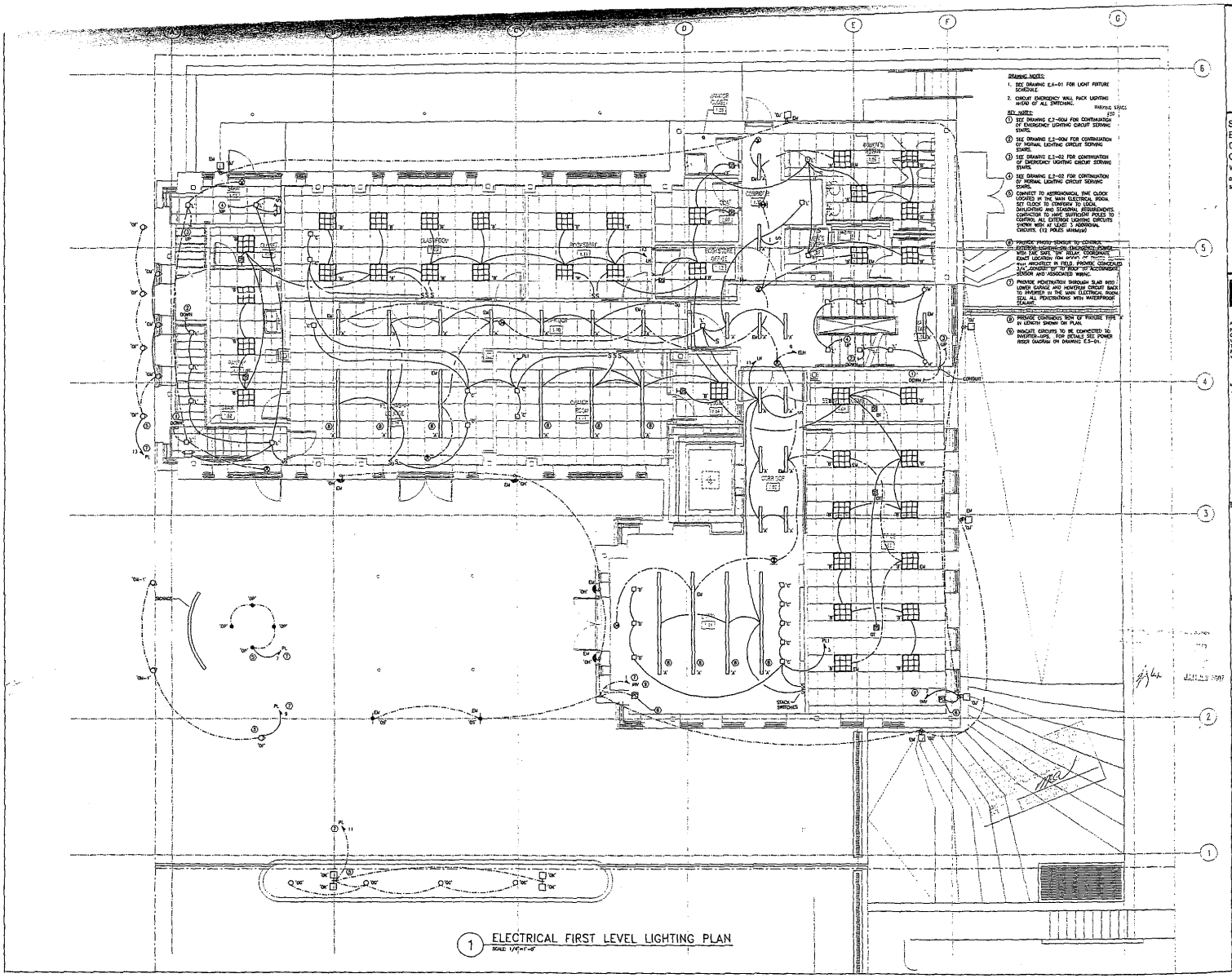
MEP ENGINEER
AKF engineers
1633 NORTH FORT MYER DRIVE
SUITE 300
ARLINGTON, VA 22209
703.351.7686 TEL 703.351.0159 FAX
ARLINGTON - NEW YORK - PHILADELPHIA
PRINCETON - COLUMBUS - VERONICO CITY

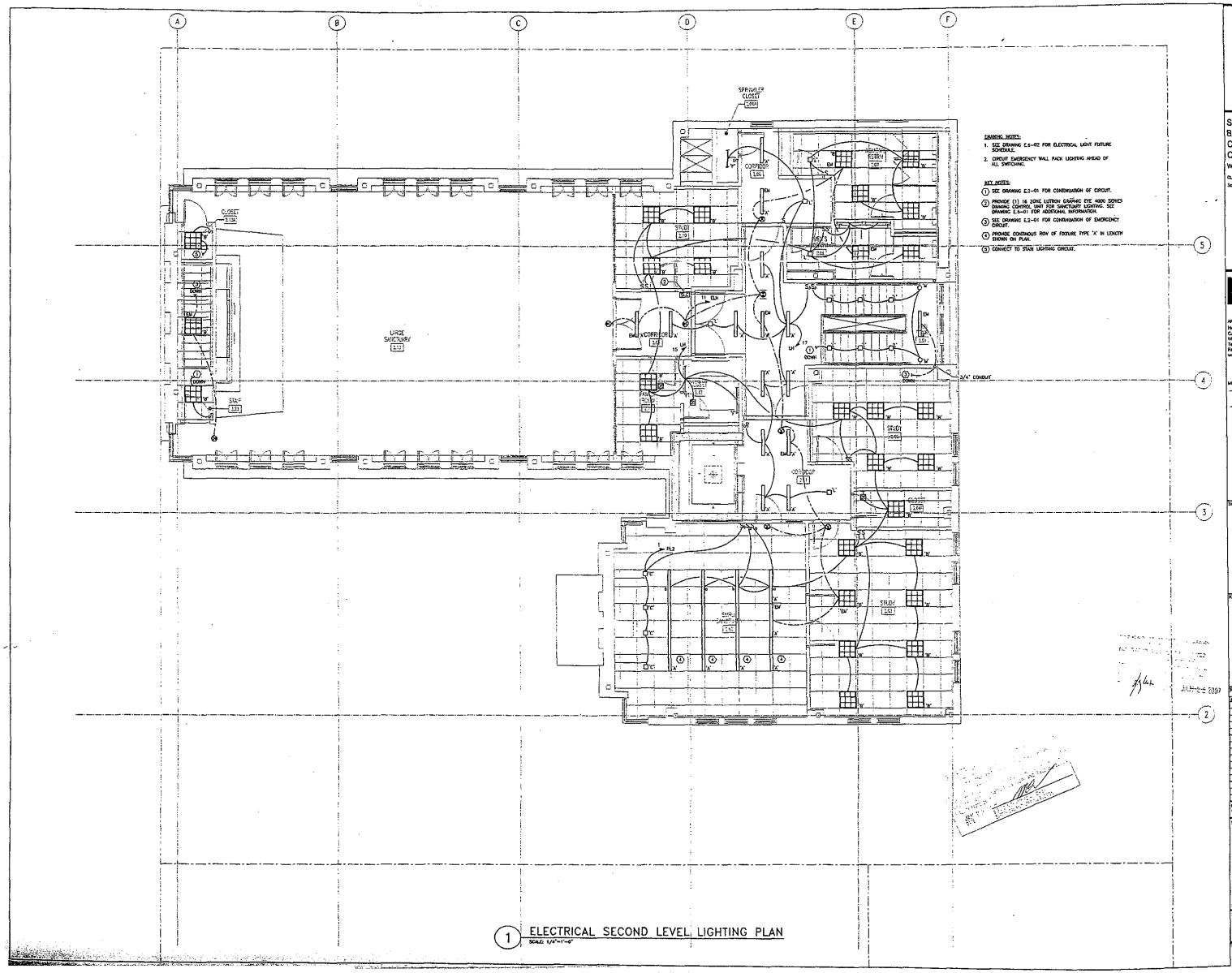
SEAL

KEYPLAN

REVISIONS

No.	Description	Date


DRAWING NOTES:
1. SEE DRAWING E.6-01 FOR LIGHT FIXTURE SCHEDULE
2. CIRCUIT EMERGENCY WALL PACK LIGHTING AHEAD OF ALL SWITCHING.
KEY NOTES:
1 SEE DRAWING E.2-00M FOR CONTINUATION OF EMERGENCY LIGHTING CIRCUIT SERVING STAIRS.
2 SEE DRAWING E.2-00M FOR CONTINUATION OF NORMAL LIGHTING CIRCUIT SERVING STAIRS.
3 SEE DRAWING E.2-02 FOR CONTINUATION OF EMERGENCY LIGHTING CIRCUIT SERVING STAIRS.
4 SEE DRAWING E.2-02 FOR CONTINUATION OF NORMAL LIGHTING CIRCUIT SERVING STAIRS.
5 CONNECT TO ASTRONOMICAL TIME CLOCK LOCATED IN THE MAIN ELECTRICAL ROOM. SET CLOCK TO CONFORM TO LOCAL DAYLIGHTING AND SEASONAL REQUIREMENTS. CONTRACTOR TO HAVE SUFFICIENT POLES TO CONTROL ALL EXTERIOR LIGHTING CIRCUITS SHOWN WITH AT LEAST 3 ADDITIONAL CIRCUITS. (12 POLES MINIMUM)
6 PROVIDE PHOTO-SENSOR TO CONTROL EXTERIOR LIGHTING ON EMERGENCY POWER WITH 24VAC SAFE "ON" RELAY. COORDINATE EXACT LOCATION (ON ROOF) OF PHOTO-SENSOR WITH ARCHITECT IN FIELD. PROVIDE CONCEALED 3/4" CONDUIT TO ROOF TO ACCOMMODATE SENSOR AND ASSOCIATED WIRING.
7 PROVIDE PENETRATION THROUGH SLAB INTO LOWER GARAGE AND HOMERUN CIRCUIT BACK TO PANELBOARD IN THE MAIN ELECTRICAL ROOM. SEAL ALL PENETRATIONS WITH WATERPROOF SEALANT.
8 PROVIDE CONTINUOUS ROW OF RWIDGE TYPE 'A' IN LENGTH SHOWN ON PLAN.
9 PANELBOARD CIRCUITS TO BE HOMERUN TO PANELBOARD. FOR DETAILED RISER DIAGRAM SEE DRAWING E.3-01.
CLASSROOM
CLASSROOM
CLASSROOM



1 ELECTRICAL SECOND LEVEL LIGHTING PLAN
SCALE: 1/4"=1'-0"

SOKA GAKKAI BUDDHIST CULTURE CENTER
Washington, D.C.

CLIENT
Soka Gakkai International - USA

ARCHITECT
Hellmuth, Obata & Kassabaum, P.C.
Canal House 3221 Prospect Street, N.W.
Washington, DC 20007
Tel: (202) 337-9701
Fax: (202) 339-8860
www.hok.com

MEP ENGINEER
AKF engineers
1600 WILSON BLVD. SUITE 1000
ARLINGTON, VA 22209
703.351.5464 TEL 703.351.0330 FAX
ARLINGTON - NEW YORK - PHILADELPHIA
PRINCETON - STAMFORD - WASHINGTON

SEAL

KEYPLAN

REVISIONS

No.	Description	Date
	100% CONST. DOCUMENTS	06/30/08
	90% CONST. DOCUMENTS	04/18/08
	50% CONST. DOCUMENTS	03/10/08
	100% DESIGN DEVELOPMENT	02/27/08
	50% DESIGN DEVELOPMENT	10/24/07

PROJECT NO. W050002
DATE: 06-30-08

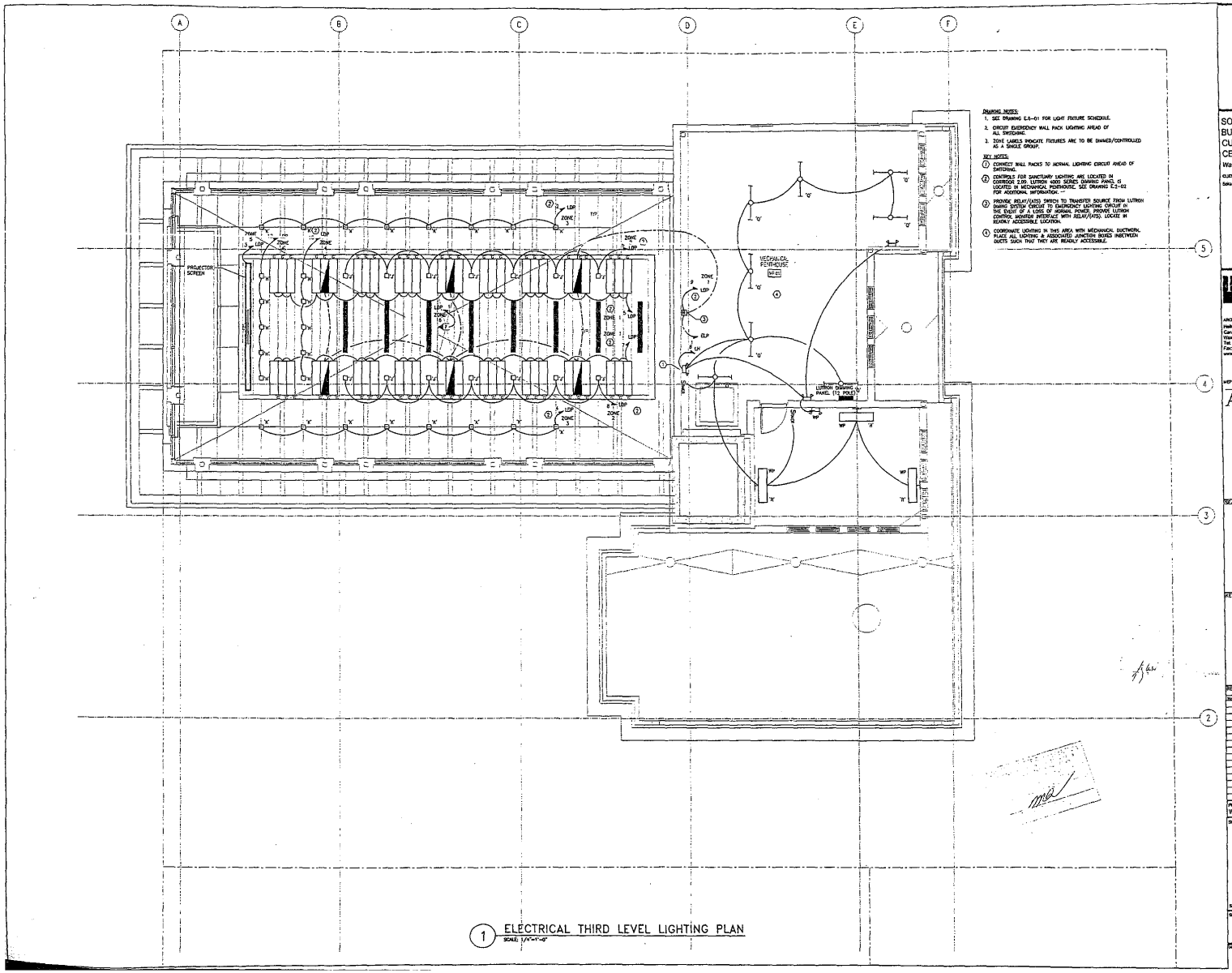
SHEET TITLE
ELECTRICAL SECOND LEVEL LIGHTING PLAN
CONSTRUCTION DOCUMENTS

SCALE: 1/4" = 1'-0"

SHEET NO. E.2-02
REVISION

HELLMUTH, OBATA & KASSABAUM, PC • 2008

ELECTRICAL



1 ELECTRICAL THIRD LEVEL LIGHTING PLAN
SCALE: 1/4"=1'-0"

SOKA GAKKAI BUDDHIST CULTURE CENTER
Washington, D.C.
CLIENT
Soka Gakkai International - USA

ARCHITECT
Hellmuth, Obata & Kassabaum, P.C.
Gana Nexus, 3223 Grace Street, N.W.
Washington, DC 20007
Tel: (202) 339-8700
Fax: (202) 339-8800
www.hok.com

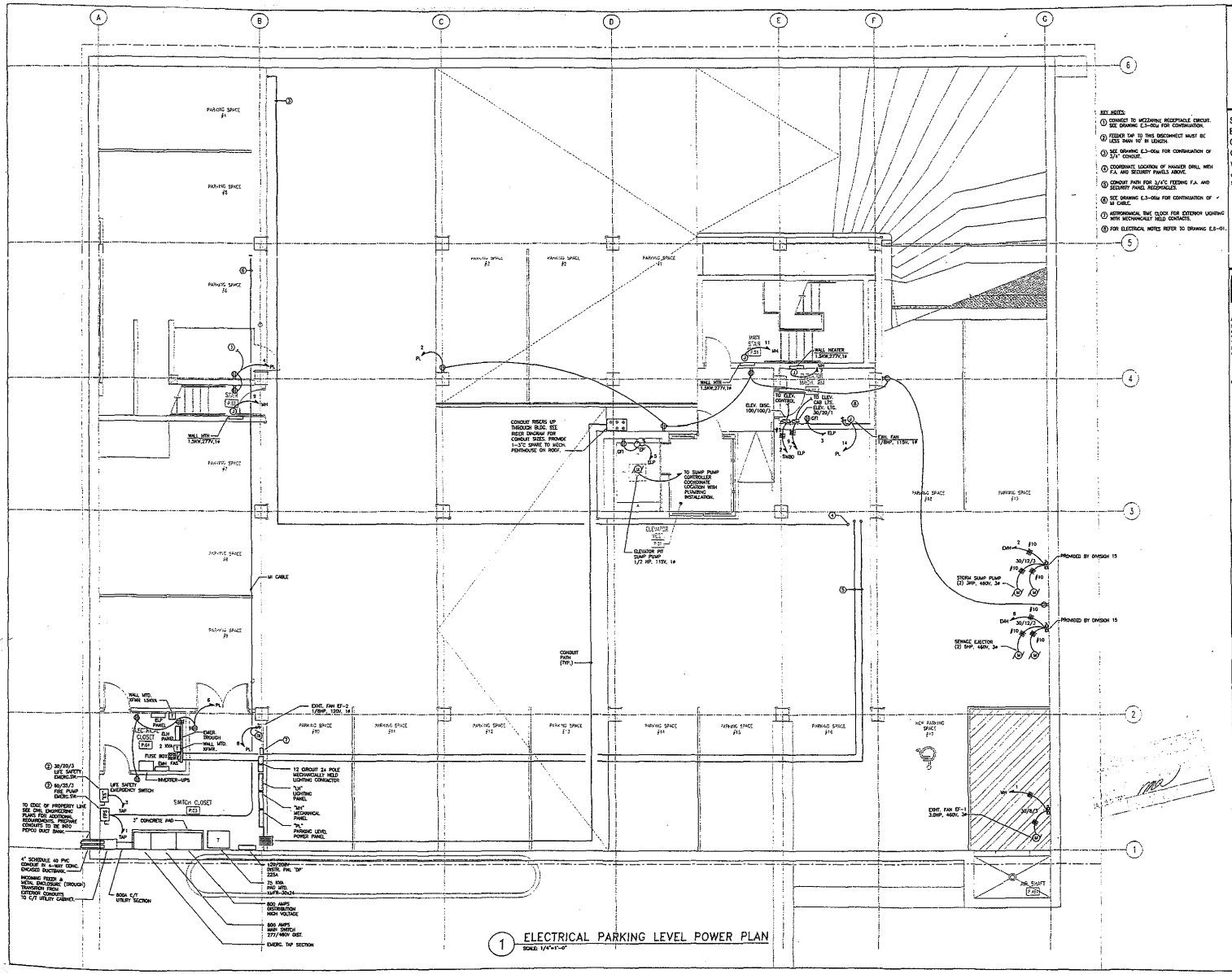
MEP ENGINEER
AKF engineers
1616 NORTH FORT MYER DRIVE
SUITE 700
ARLINGTON, VA 22209
703.351.7686 TEL 703.351.8539 FAX
ARLINGTON · NEW YORK · PHILADELPHIA
PRINCETON · STAMFORD · MEXICO CITY

SEAL
DISTRICT OF COLUMBIA · DIEGO R. SOSA · REGISTERED PROFESSIONAL ENGINEER

KEYPLAN

REVISIONS

NO.	DESCRIPTION	DATE



1 ELECTRICAL PARKING LEVEL POWER PLAN
SCALE: 1/4"=1'-0"

SOKA GAKKAI BUDDHIST CULTURE CENTER
Washington, D.C.

CLIENT
Soka Gakkai International - USA

ARCHITECT
Hellmuth, Obata & Kassabaum, P.C.
Canal House, 3222 Grace Street, N.W.
Washington, DC 20007
Tel. (202) 339 8180
Fax (202) 339 8800
www.hok.com

MEP ENGINEER
AKF engineers
1615 NORTH FORT MYER DRIVE
SUITE 500
ARLINGTON, VA 22209
703.351.7588 TEL 703.351.0159 FAX
ARLINGTON - NEW YORK - PHILADELPHIA
PRINCETON - STAMFORD - HONG KONG

SEAL

KEYPLAN

REVISIONS

No.	Description	Date
	100% CONST. DOCUMENTS	06/30/06
	90% CONST. DOCUMENTS	06/19/06
	50% CONST. DOCUMENTS	05/10/06
	100% DESIGN DEVELOPMENT	02/17/06
	50% DESIGN DEVELOPMENT	10/24/05

PROJECT NO. W05D002 DATE: 06-30-06

SHEET TITLE
ELECTRICAL PARKING LEVEL POWER PLAN
CONSTRUCTION DOCUMENTS

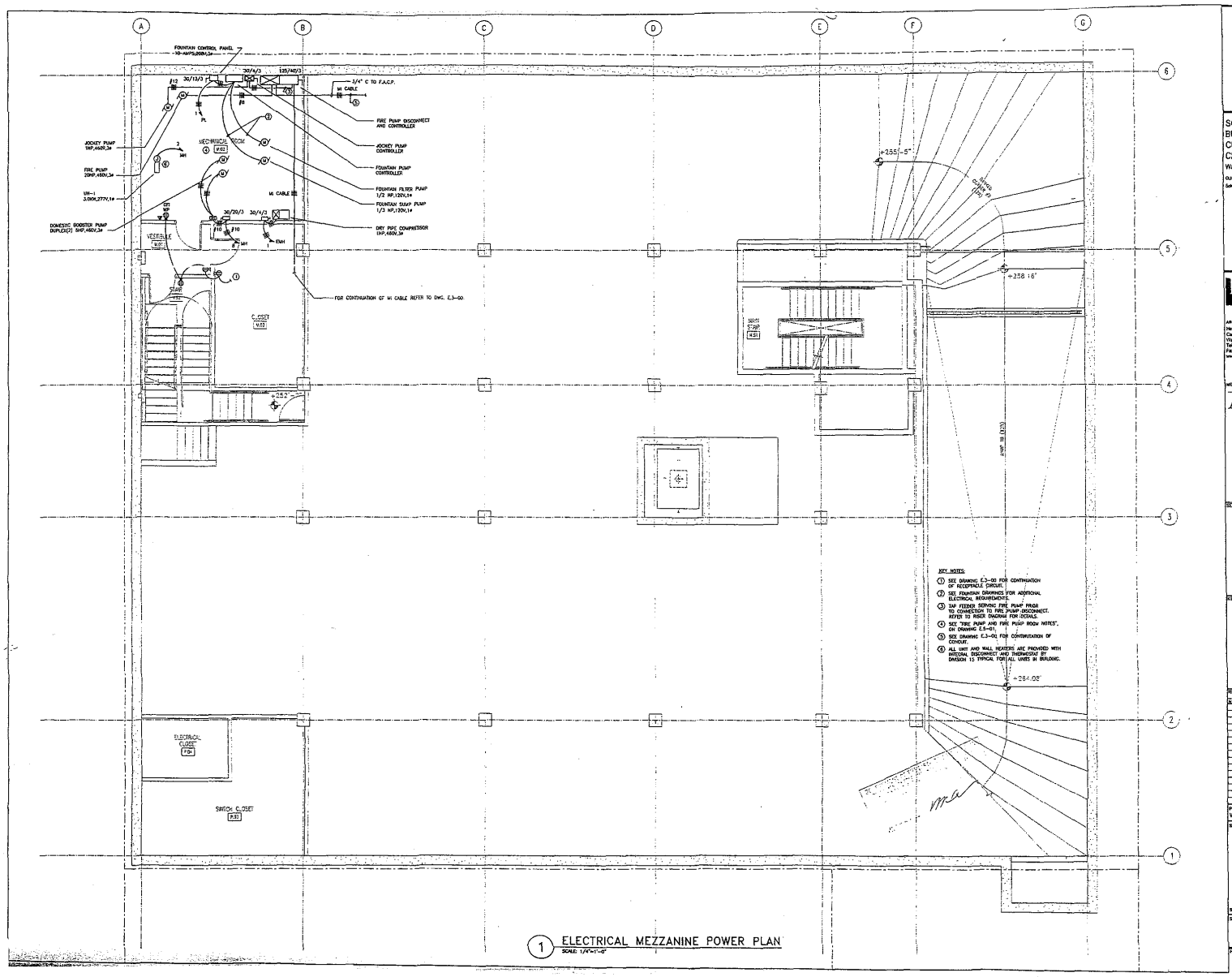
SCALE: 1/4" = 1'-0"

SHEET NO. E.3-00

REVISION

HELLMUTH, OBATA & KASSABAUM, PC © 2006

ELECTRICAL



1 ELECTRICAL MEZZANINE POWER PLAN
SCALE: 1/4"=1'-0"

SOKA GAKKAI BUDDHIST CULTURE CENTER
Washington, D.C.

CLIENT
Soka Gakkai International - USA

ARCHITECT
Hellmuth, Obata & Kassabaum, P.C.
Canal House, 3222 Grace Street, N.W.
Washington, DC 20007
Tel: (202) 326 6700
Fax: (202) 326 6800
www.hok.com

MEP ENGINEER
AKF engineers
1603 NORTH FORT MYER DRIVE
SUITE 900
ARLINGTON, VA. 22209
703.351.0366 TEL 703.351.0369 FAX
ARLINGTON - NEW YORK - PHILADELPHIA
PRINCETON - STAMFORD - WESTON CITY

SEAL

KEYPLAN

REVISIONS

No.	Description	Date
100% CONST. DOCUMENTS		06/30/06
90% CONST. DOCUMENTS		06/16/06
50% CONST. DOCUMENTS		05/15/06
100% DESIGN DEVELOPMENT		07/17/06
50% DESIGN DEVELOPMENT		10/24/05

PROJECT NO. W050002
DATE: 06-30-06

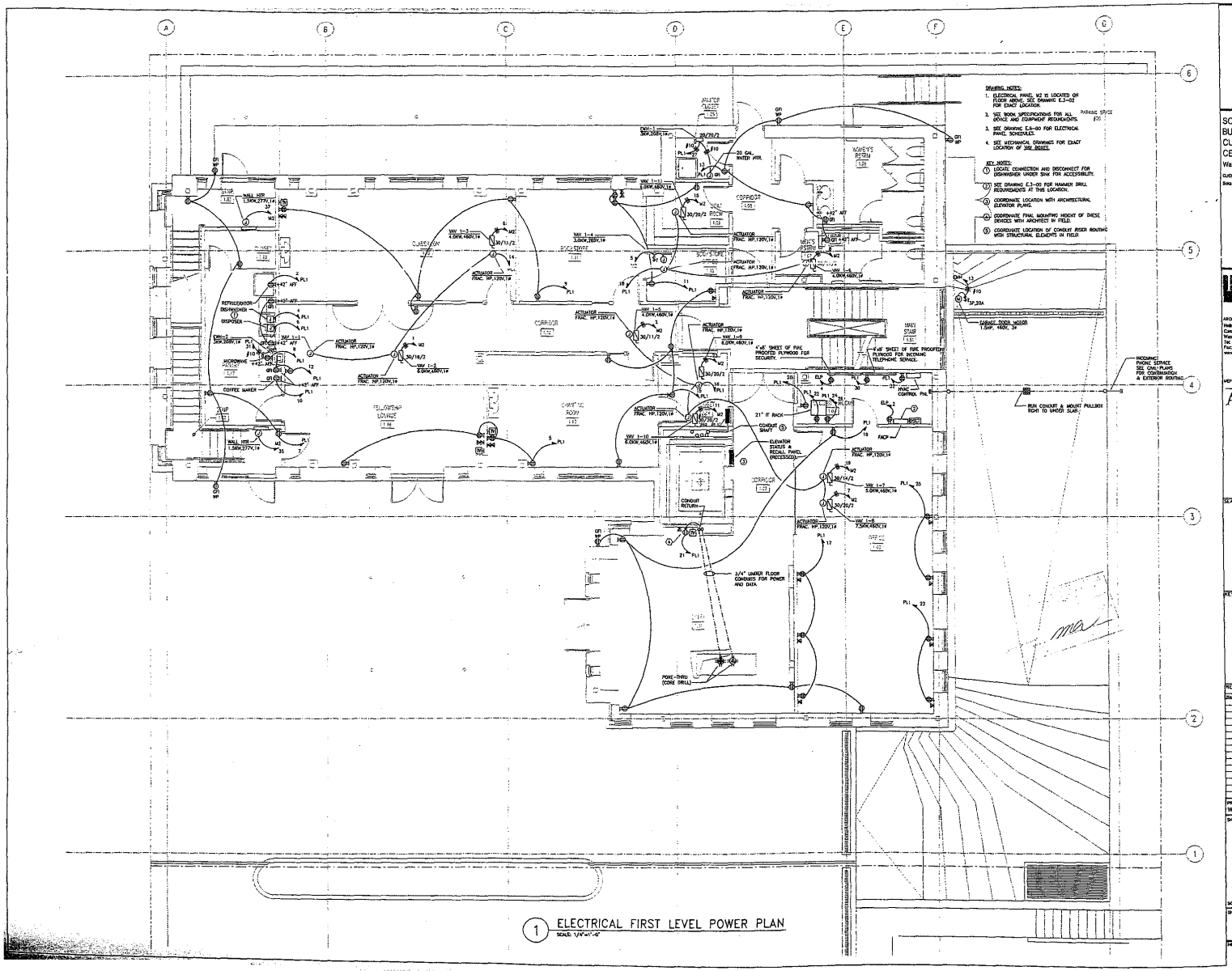
SHEET TITLE
ELECTRICAL MEZZANINE POWER PLAN CONSTRUCTION DOCUMENTS

SCALE: 1/4" = 1'-0"

SHEET NO. E.3-00M
REVISION:

HELLMUTH, OBATA & KASSABAUM, P.C. © 2006

ELECTRICAL



1 ELECTRICAL FIRST LEVEL POWER PLAN
SCALE: 1/4"=1'-0"

SOKA GAKKAI BUDDHIST CULTURE CENTER
Washington, D.C.

CLIENT
Soka Gakkai International - USA

ARCHITECT
Hellmuth, Obata & Kassabaum, P.C.
Canal House, 3221 Grace Street, N.W.
Washington, DC 20007
Tel. (202) 339 8390
Fax (202) 328 5600
www.hok.com

MEP ENGINEER
AKF engineers
1455 NORTH FORT MYER DRIVE
SUITE 500
ARLINGTON, VA 22209
703.351.5068 TEL 703.351.0039 FAX
ARLINGTON · NEW YORK · PHILADELPHIA
PRINCETON · STAMFORD · MEXICO CITY

SEAL
DISTRICT OF COLUMBIA · DONALD R. SCHOLL · REGISTERED · PROFESSIONAL ENGINEER

KEYPLAN

REVISIONS

No.	Description	Date

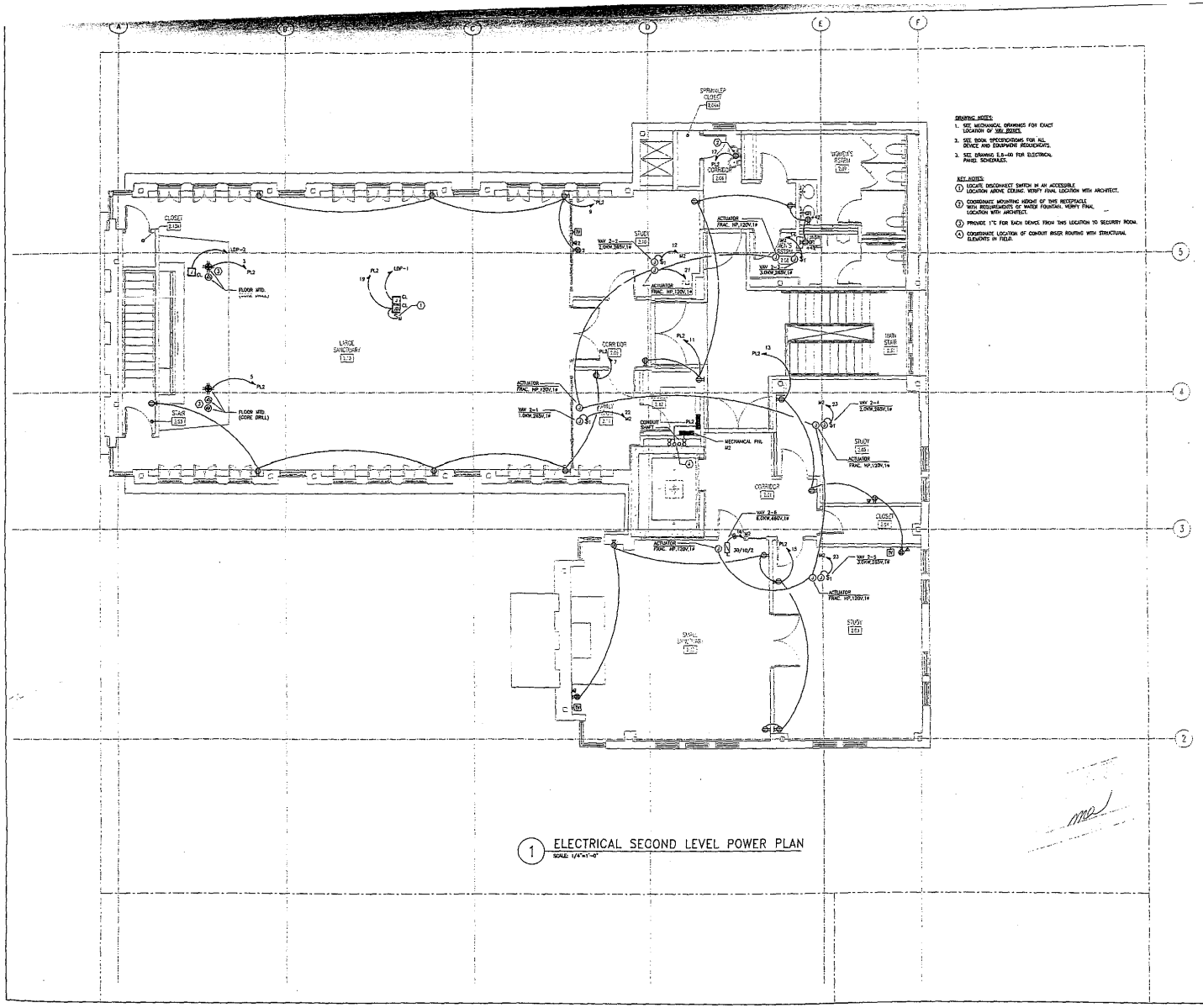
100% CONST. DOCUMENTS	06/30/06
90% CONST. DOCUMENTS	06/16/06
50% CONST. DOCUMENTS	05/05/06
100% DESIGN DEVELOPMENT	02/17/06
50% DESIGN DEVELOPMENT	10/24/05

PROJECT NO. W050002
DATE: 06-30-06

SHEET TITLE
ELECTRICAL FIRST LEVEL POWER PLAN
CONSTRUCTION DOCUMENTS

SCALE: 1/4" = 1'-0"
SHEET NO. E.3-01
REVISION

HELLMUTH, OBATA & KASSABAUM, PC, a HOK
ELECTRICAL



1 ELECTRICAL SECOND LEVEL POWER PLAN
SCALE: 1/4"=1'-0"

SOKA GAKKAI BUDDHIST CULTURE CENTER
Washington, D.C.
CLIENT
Soka Gakkai International - USA

ARCHITECT
Hellmuth, Obata & Kassabaum, P.C.
Canal Mews, 3225 Grace Street, N.W.
Washington, DC 20007
Tel: (202) 339-8700
Fax: (202) 339-8900
www.hok.com

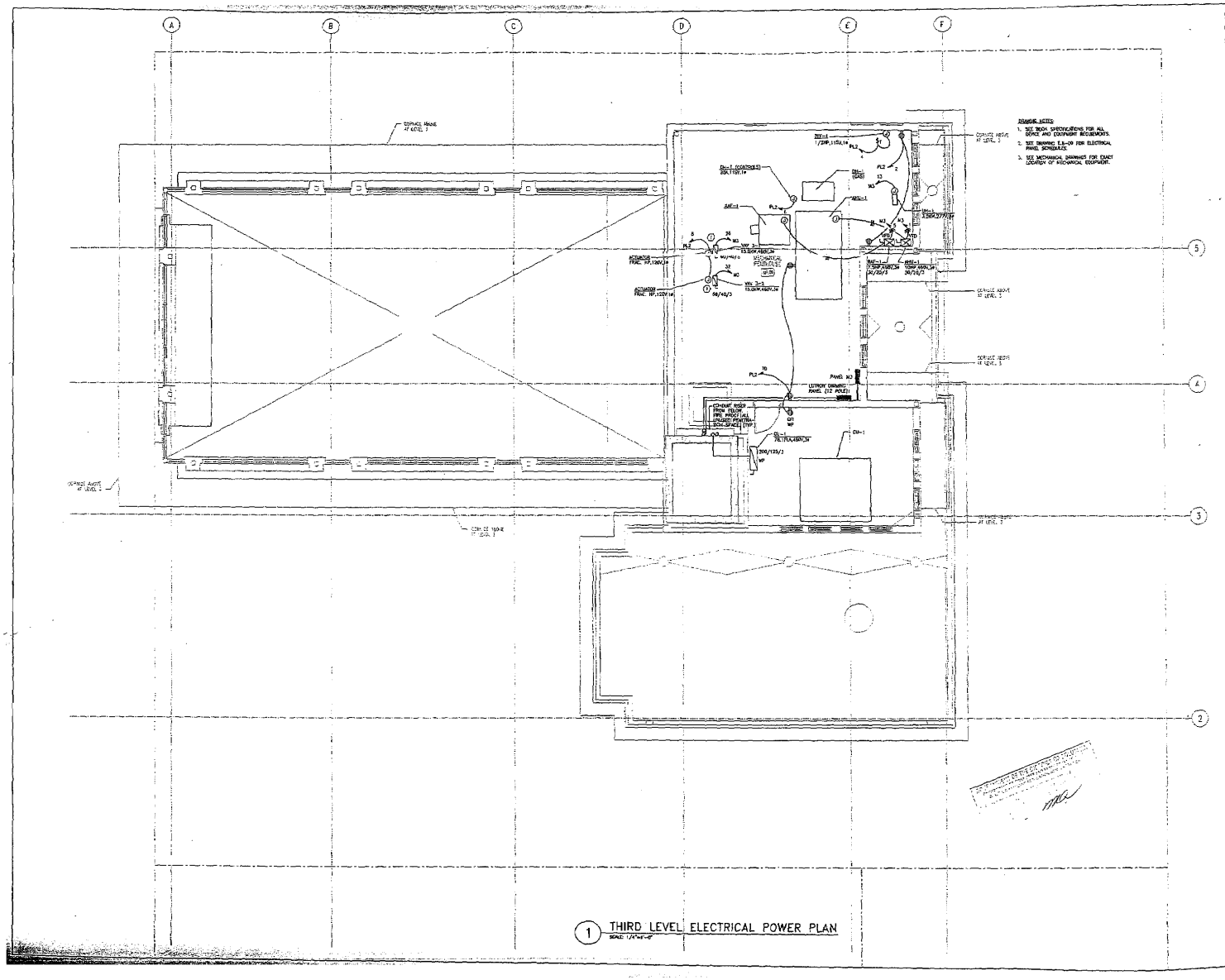
MEP ENGINEER
AKF engineers
1600 NORTH OAKY MYER DRIVE, SUITE 350
ARLINGTON, VA 22209
703.276.7586 TEL 703.351.9359 FAX
ARLINGTON • NEW YORK • PHILADELPHIA PRINCETON • STAMFORD • MEXICO CITY

SEAL

KEYPLAN

REVISIONS

NO.	Description	Date



1 THIRD LEVEL ELECTRICAL POWER PLAN
SCALE: 1/4"=1'-0"

SOKA GAKKAI BUDDHIST CULTURE CENTER
Washington, D.C.

CLIENT
Soka Gakkai International - USA

ARCHITECT
Hagerman, Olson & Kanzelbach, P.C.
Carroll House, 2025 G Street, N.W.
Washington, DC 20037
Tel. (202) 293 8100
Fax (202) 293 8829
www.hok.com

MEP ENGINEER
AKF engineers
8455 COLESVILLE ROAD
SUITE 250
SILVER SPRING, MD 20910
301.589.7666 TEL 301.589.7667 FAX

SEAL

KEYPLAN

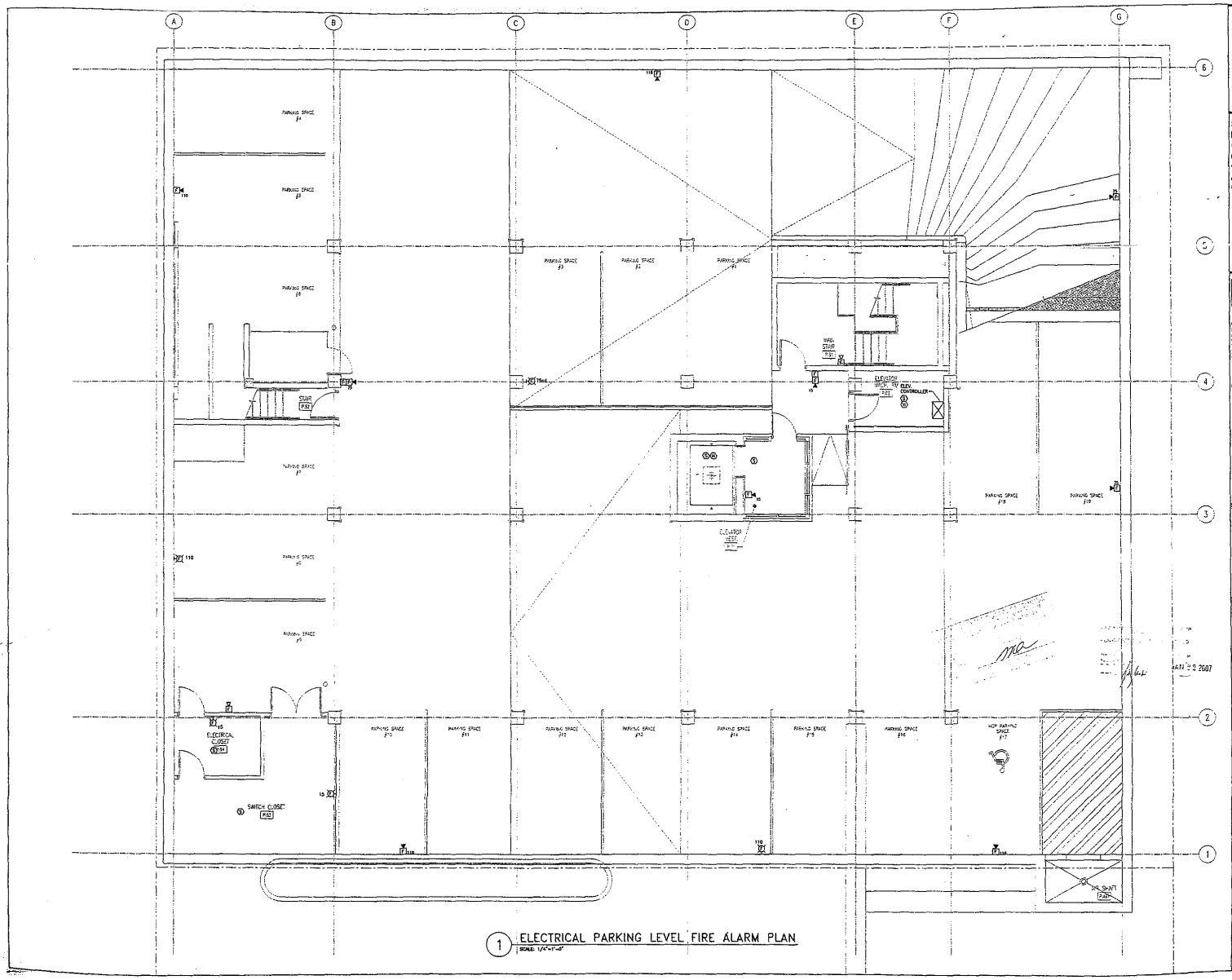
NO.	DESCRIPTION	DATE
	100% CONST. DOCUMENTS	06/30/06
	90% CONST. DOCUMENTS	06/16/06
	50% CONST. DOCUMENTS	05/10/06
	100% DESIGN DEVELOPMENT	03/17/06
	50% DESIGN DEVELOPMENT	10/24/05

PROJECT NO. 005000.2
DATE 06-30-06

SHEET TITLE
ELECTRICAL THIRD LEVEL POWER PLAN
CONSTRUCTION DOCUMENTS

SCALE: 1/4" = 1'-0"
SHEET NO. E.3-03
REVISION NO.

ELECTRICAL



1 ELECTRICAL PARKING LEVEL FIRE ALARM PLAN
SCALE: 1/4"=1'-0"

SOKA GAKKAI BUDDHIST CULTURE CENTER
Washington, D.C.

CLIENT
Soka Gakkai International - USA

ARCHITECT
Hellmuth, Obata & Kassabaum, P.C.
Canal House, 1025 Green Street, N.W.
Washington, DC 20007
Tel: (202) 339-8100
Fax: (202) 339-8800
www.hok.com

MEP ENGINEER
AKF engineers
1600 NORTH FORT MYER DRIVE
SUITE 900
ARLINGTON, VA 22209
703.351.7494 TEL 703.351.6159 FAX
ARLINGTON - NEW YORK - PHILADELPHIA
PRINCETON - STAMFORD - MEXICO CITY

SEAL

KEY PLAN

REVISIONS

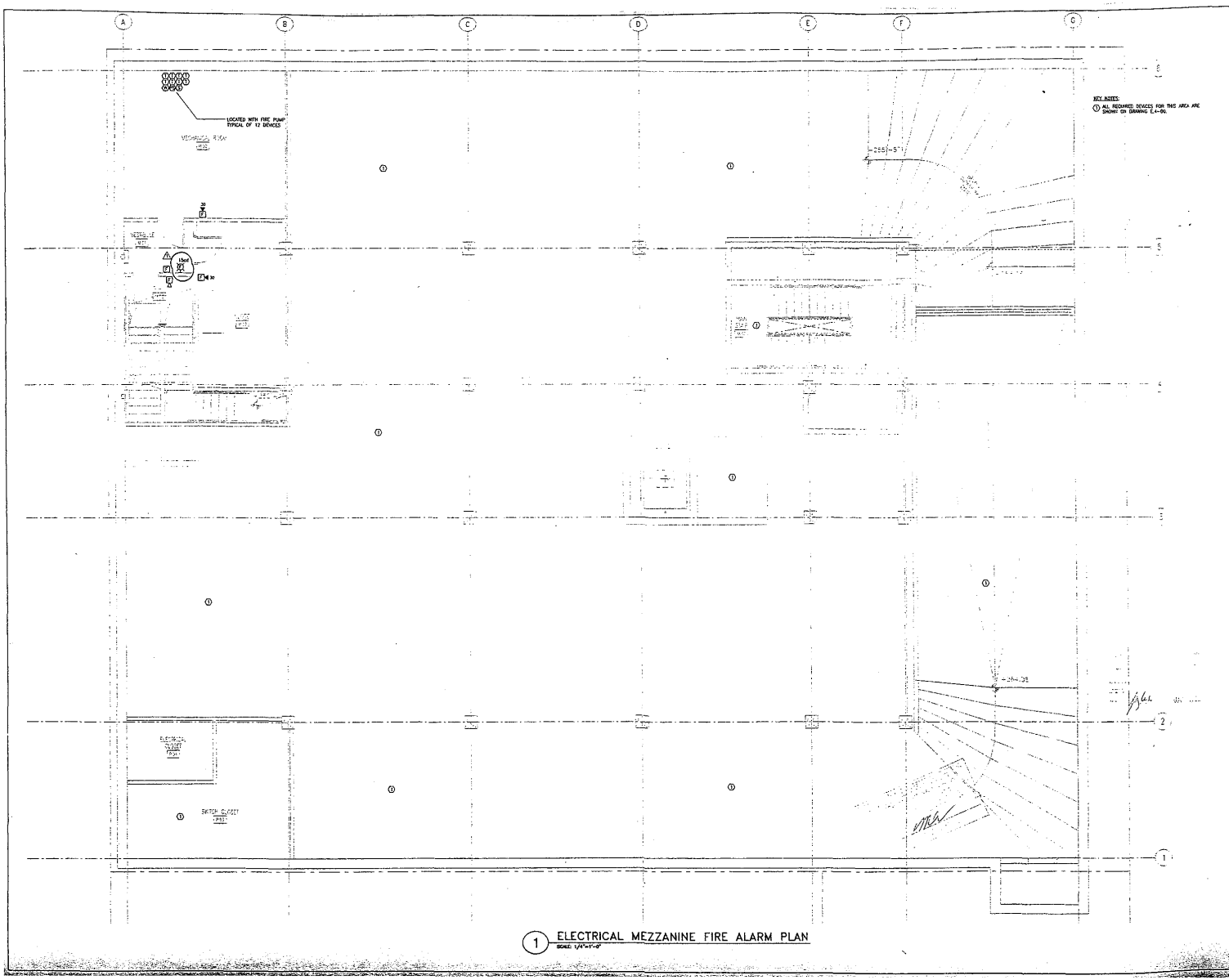
NO.	Description	Date
	100% CONST. DOCUMENTS	06/30/06
	95% CONST. DOCUMENTS	06/16/06
	50% CONST. DOCUMENTS	05/10/06
	100% DESIGN DEVELOPMENT	02/17/06
	50% DESIGN DEVELOPMENT	10/24/05

PROJECT NO. W050002
DATE: 06-30-06

SHEET TITLE
ELECTRICAL PARKING LEVEL FIRE ALARM PLAN
CONSTRUCTION DOCUMENTS

SCALE: 1/4" = 1'-0"
SHEET NO. E.4-00
REVISION

HELLMUTH, OBATA & KASSABAUM, P.C. | 2006
ELECTRICAL



1 ELECTRICAL MEZZANINE FIRE ALARM PLAN
SCALE: 1/4"=1'-0"

SOKA GAKKAI
BUDDHIST
CULTURE
CENTER
Washington, D.C.

CLIENT
Soka Gakkai International - USA

ARCHITECT
Hickok, Obata & Kazakhstan, P.C.
Canal House, 3255 Grace Street, N.W.
Washington, DC 20007
Tel: (202) 333-8700
Fax: (202) 333-8800
www.hok.com

MEP ENGINEER
AKF engineers
1401 NORTH FORT MYER DR
SUITE 930
ARLINGTON, VA 22209
703.351.7444 TEL 703.351.63

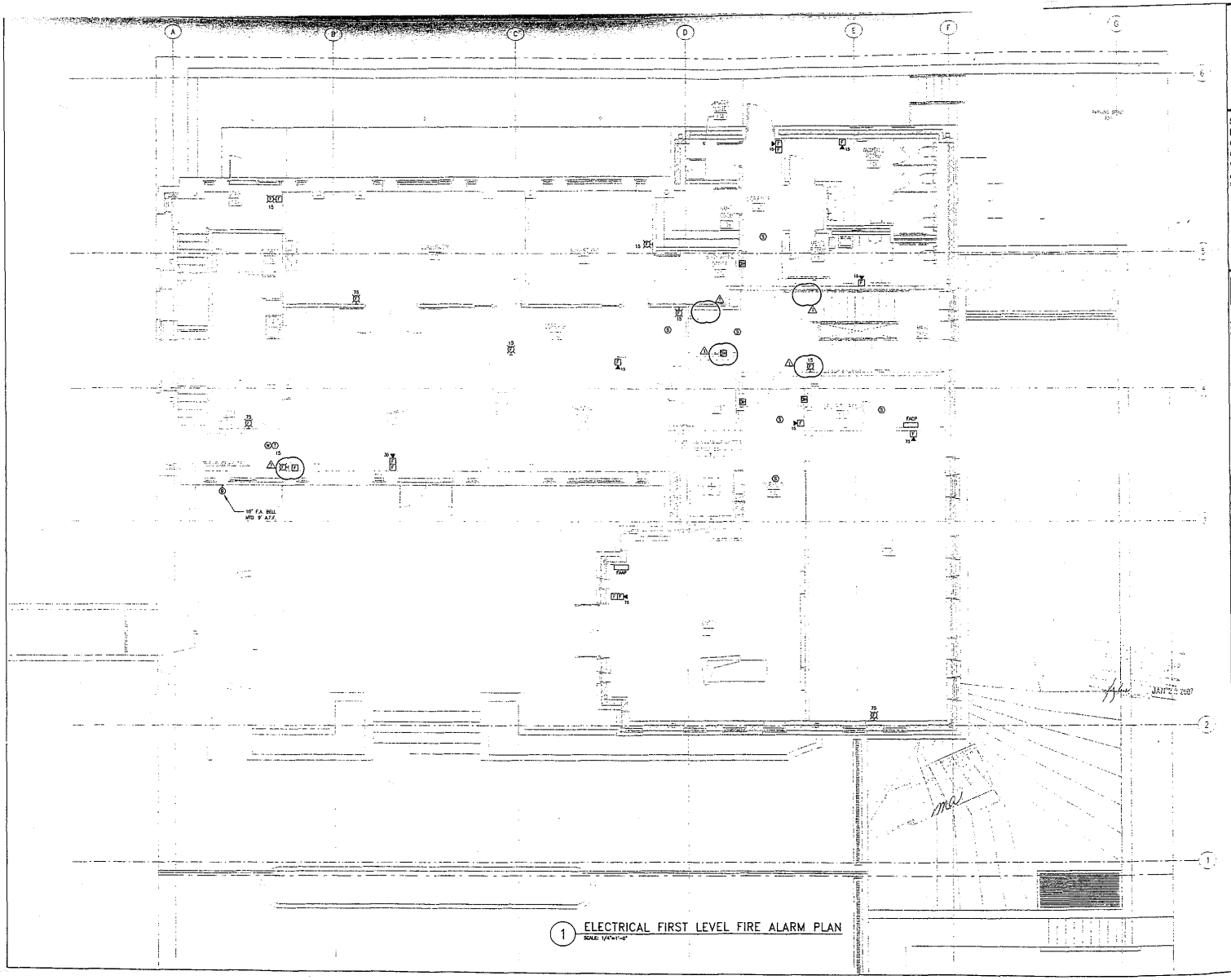
ARLINGTON • NEW YORK • PHILAD
PRINCETON • SEAHORSE • WEDO

SEAL
DISTRICT OF COLUMBIA
DAVID R. ROSEN
REGISTERED
PROFESSIONAL ENGINEER

KEYPLAN

REVISIONS

NO.	Description



1 ELECTRICAL FIRST LEVEL FIRE ALARM PLAN
SCALE: 1/4"=1'-0"

SOKA GAKKAI
BUDDHIST
CULTURE
CENTER
Washington, D.C.

CLIENT
Soka Gakkai International - USA

hnk

ARCHITECT
Hellmuth, Obata & Kassabaum, P.C.
Canal House 3023 Grace Street, N.W.
Washington, DC 20007
Tel: (202) 333 9700
Fax: (202) 333 8600
www.hok.com

MEP ENGINEER
AKF
engineers
1635 NORTH FORT MYER DRIVE
SUITE 550
ARLINGTON, VA 22209
703.351.7666 TEL 703.351.0159
ARLINGTON - NEW YORK - PHILADELPHIA
PRINCETON - SHANGHAI - WASHINGTON

SEAL

DISTRICT OF COLUMBIA REGISTERED PROFESSIONAL ENGINEER

KEYPLAN

REVISIONS

No.	Description	Date
1	SOKA COMMENTS	01/
2	ADDENDUM 1	02/
	100% CONST. DOCUMENTS	06/
	95% CONST. DOCUMENTS	06/
	50% CONST. DOCUMENTS	05/
	100% DESIGN DEVELOPMENT	02/
	50% DESIGN DEVELOPMENT	10/

PROJECT NO.
W050002

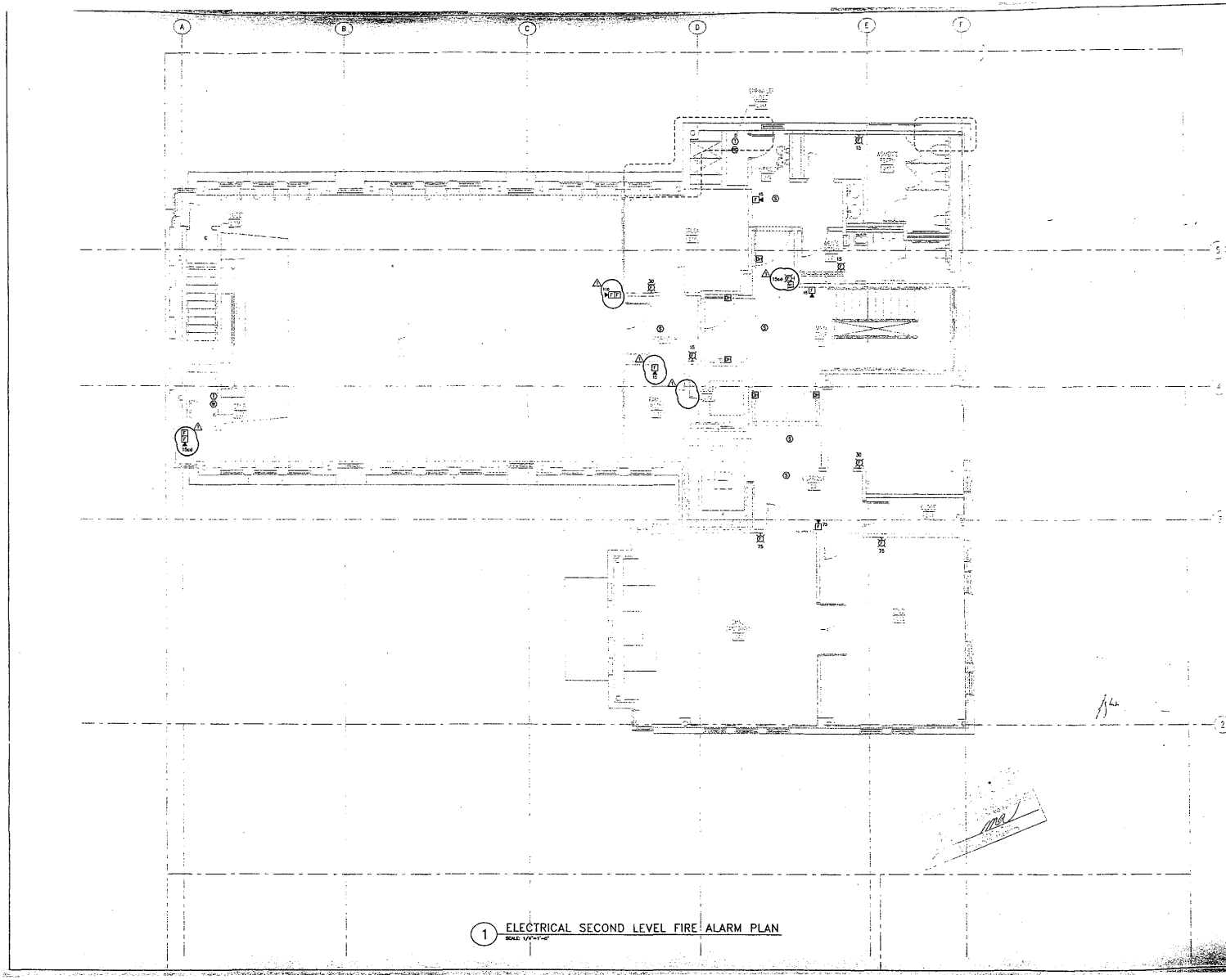
DATE:
06-

SHEET TITLE
ELECTRICAL
FIRST LEVEL
FIRE ALARM PL
CONSTRUCTION
DOCUMENTS

SCALE: 1/4" = 1'-0"

SHEET NO.
E.4-01

HELLMUTH, OBATA & KASSABAUM, P.C.
ELECTRICAL



1 ELECTRICAL SECOND LEVEL FIRE ALARM PLAN
SCALE: 1/4"=1'-0"

SOKA GAKKAI BUDDHIST CULTURE CENTER
Washington, D.C.
CLIENT
Soka Gakkai International - USA

ARCHITECT
Hellmuth, Obata & Kassabaum, P.C.
Canal House, 3333 Grace Street, N.W.
Washington, DC 20007
Tel: (202) 339-8700
Fax: (202) 339-8800
www.hok.com

MEP ENGINEER
AKF engineers
1600 NORTH FORT MYER DRIVE
SUITE 600
ARLINGTON, VA 22209
703.351.7666 TEL 703.351.8324
ARLINGTON · NEW YORK · PHILADELPHIA
PRINCETON · SHANGHAI · MEXICO

SEAL

KEYPLAN

REVISIONS

No.	Description	
	SCKA COMMENTS	01
1	ADDENDUM 1	01
	100% CONST. DOCUMENTS	04
	90% CONST. DOCUMENTS	09
	50% CONST. DOCUMENTS	09
	100% DESIGN DEVELOPMENT	07
	50% DESIGN DEVELOPMENT	11

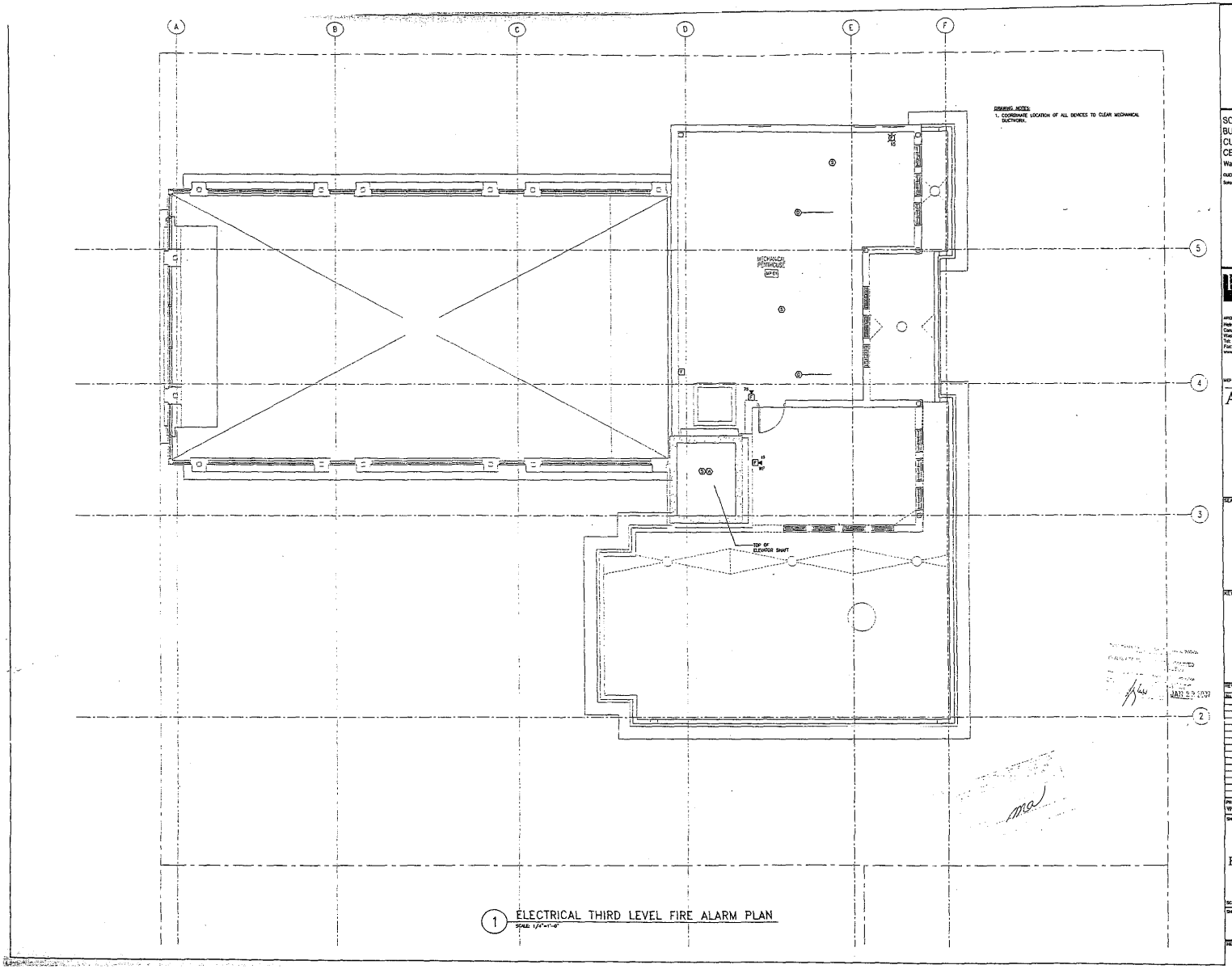
PROJECT NO. WO00002 DATE: 0

SHEET TITLE
ELECTRICAL SECOND LEVEL FIRE ALARM PLAN
CONSTRUCTION DOCUMENTS

SCALE: 1/4" = 1'-0"

SHEET NO.
E.4-02

HELLMUTH, OBATA & KASSABAUM, P.C.
ELECTRICAL



1 ELECTRICAL THIRD LEVEL FIRE ALARM PLAN
SCALE: 1/4"=1'-0"

SOKA GAKKAI BUDDHIST CULTURE CENTER
Washington, D.C.

CLIENT
Soka Gakkai International - USA

ARCHITECT
Hellmuth, Obata & Kassabaum, P.C.
Canal House, 2020 Grace Street, N.W.
Washington, DC 20007
Tel: (202) 333-9700
Fax: (202) 338-8200
www.hok.com

MEP ENGINEER
AKF engineers
1600 NORTH FORT MYER DRIVE
SUITE 700
ARLINGTON, VA 22209
703.351.1566 TEL 703.351.0559 FAX
ARLINGTON · NEW YORK · PHILADELPHIA
PRINCETON · STAMFORD · BEIJING CITY

SEAL
DISTRICT OF COLUMBIA · REGISTERED · PROFESSIONAL ENGINEER
6/30/06

KEYPLAN

REVISIONS

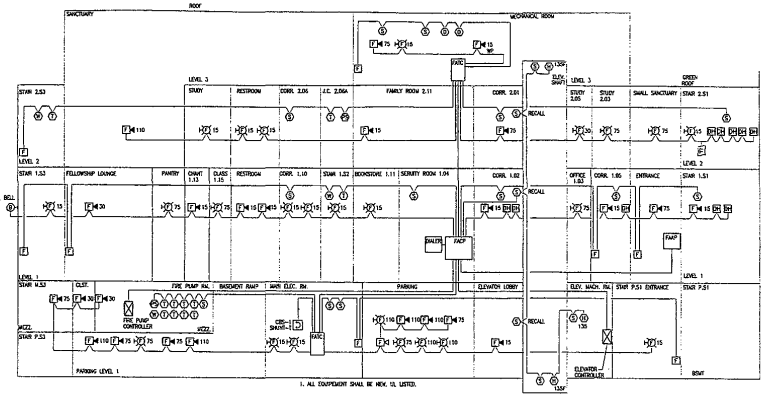
No.	Description	Date
	100% CONST. DOCUMENTS	06/30/06
	90% CONST. DOCUMENTS	06/16/06
	100% CONST. DOCUMENTS	05/10/06
	100% DESIGN DEVELOPMENT	02/17/06
	100% DESIGN DEVELOPMENT	10/24/05

PROJECT NO. W050002
DATE: 06-30-06

SHEET TITLE
ELECTRICAL
THIRD LEVEL
FIRE ALARM PLAN
CONSTRUCTION DOCUMENTS

SCALE: 1/4" = 1'-0"
SHEET NO. E.4-03
REVISION:

HELLMUTH, OBATA & KASSABAUM, PC © 2006
ELECTRICAL



1. ALL EQUIPMENT SHALL BE NEW, UL LISTED.

FIRE ALARM RISER DIAGRAM

GENERAL

1. ALL EQUIPMENT SHALL BE NEW, UL LISTED.

FIRE ALARM NOTES

FA1 PROVIDE NEW COMPLETE FIRE ALARM, SMOKE AND FIRE DETECTION SYSTEM. THE SYSTEM SHALL CONSIST OF FIRE ALARM CONTROL PANELS (FACP) REQUIRED NUMBER OF EXTENDER PANELS. FIRE ALARM ANNUNCIATOR PANEL (FAAP) WITH AUTOMATIC AND MANUAL CONTROLS. THE INITIATING DEVICES SHALL BE AREA SMOKE DETECTORS, DUCT SMOKE DETECTORS, HEAT DETECTORS, FLOW SWITCHES, TAMPER SWITCHES, PRESSURE SWITCHES AND MANUAL PULL STATIONS. THE ANNUNCIATING DEVICES SHALL BE STROBE LIGHTS, HORNS, HORN/STROBE UNIT COMBINATION AND SINGLE 10" DIAMETER BELL ON THE EXTERIOR WALL OF THE BUILDING AT THE ADDRESS SIDE.

FA2 NEW FIRE ALARM SYSTEM SHALL BE MULTIPLEX, ADDRESSABLE ANALOG, NON CODED, ELECTRICALLY SUPERVISED GENERAL ALARM SYSTEM ARRANGED WITH SINGLE ZONE PER FLOOR, CONSISTING OF PROGRAMMED F.A.C.P. AND F.A.A.P. INTERLOCK TO MECHANICAL EQUIPMENT CONTROLS, ELEVATOR POWER SUPPLY AND ELEVATOR CONTROLS FOR ELEVATOR RECALL AND INTERLOCK TO THE SECURITY ACCESS SYSTEM.

FA3 ALL NEW FIRE ALARM AND DETECTION SYSTEMS, FIRE AND LIFE SAFETY SYSTEM CONTROLS AND SYSTEM SUPERVISION SHALL CONFORM TO THE DC FIRE MARSHALL FIRE PREVENTION CODE REFERENCE, INTERNATIONAL BUILDING CODE 2003, INTERNATIONAL FIRE CODE 2003, MANUFACTURERS RECOMMENDATIONS AND APPLICABLE NFPA 1996 DOCUMENTS INCLUDING BUT NOT LIMITED TO: 11 –SPRINKLER SYSTEM. 11 –STANDPIPE, 13 –FIRE PUMP, 37 –GENERATORS, 70 –NEC, 72 –NFAC, 101 –LIFE SAFETY AND 110 –EMERGENCY AND STANDBY POWER. THE NEW SYSTEM, INSTALLATION AND PERFORMANCE SHALL ALSO COMPLY WITH ICC/A–12 2003.

FA4 PROVIDE NEW FIRE ALARM SYSTEM THAT MEETS AND EXCEEDS REQUIREMENTS SHOWN IN THIS CONSTRUCTION DOCUMENT.

FA5 THE MAIN FIRE CONTROL PANEL SHALL BE LOCATED IN ELECTRICAL ROOM AS SHOWN ON THE DRAWING. THE EXACT LOCATION OF THE FIRE ALARM ANNUNCIATOR PANEL AND DISPLAY CONFIGURATION SHALL BE COORDINATED WITH FIRE MARSHALL BEFORE FABRICATION. SEE FLOOR PLAN FOR PROPOSED LOCATION OF THE FIRE ALARM ANNUNCIATOR PANEL.

FA6 PROVIDE AND INSTALL (EXTENDER PANELS) REMOTE FIRE ALARM UNITS IN LOCATIONS AS INDICATED ON RISER AND FLOOR PLANS TO SUPPORT INDICATING APPLIANCES. EACH EXTENDER REMOTE FIRE ALARM UNIT SHALL BE EQUIPPED WITH A MINIMUM 8 CIRCUITS CAPACITY. EACH USED CIRCUIT MAY BE LOADED TO NO MORE THAN 75% OF ITS ALLOWED CAPACITY.
EACH ZONE/FLOOR SHALL UTILIZE 2 CIRCUITS MINIMUM. NO MORE THAN SIXTY OF INDICATING DEVICES CAN BE INCORPORATED IN THE ZONE UPON FAILURE OF ANY CIRCUIT IN THE SAME ZONE.

FA7 PROVIDE NEW CONDUIT RISERS AND TERMINAL CABINETS "PARTS" IN LOCATIONS AS SHOWN ON THE DRAWING AND RISER FOR FIRE ALARM WIRING BETWEEN FACP AND FIRE ALARM DEVICES.
CONTRACTOR MAY USE SINGLE CONDUIT RISER FOR BOTH (INITIATING AND INDICATING DEVICES) CIRCUITS, IF PROPER SHIELDED WIRING IS UTILIZED TO PREVENT INTRODUCTION OF INDUCTION CURRENT IN INITIATING CIRCUITS DURING ALARM OR [illegible]
FLOORS SHALL BE 3" MIN. TERMINATION CABINET SHALL BE 18"W x 18"H x 04"D. ALL CONNECTIONS SHALL BE MADE WITH IDENTIFIED SCREW TYPE TERMINAL STRIPS AND LABELED WITH SYMBOLS CORRESPONDING TO F.A. SHOP DRAWINGS AND DIAGRAM.

FA8 IN ADDITION TO INDICATED BUILDING DEVICES INSTALLED UNDER THIS CONTRACT, PROVIDE SPARE CAPACITY ON A PER FLOOR BASIS IN THE FIRE ALARM CONTROL PANEL, TERMINAL CABINETS, EXTENDER PANELS AND POWER SUPPLIES TO ACCOMMODATE ADDITIONAL FUTURE FIRE ALARM AND FIRE DETECTION DEVICES AS FOLLOWS: 25% FOR ALL INDICATED DEVICES WITH ASSUMPTION OF FUTURE VISUAL DEVICE RATED AT AVERAGE OF 75 CANDELAS AND NEW POWER SUPPLIES TO BE SIZED SO IF FULLY LOADED UNDER ALARM CONDITION INCLUDING ALL ESTIMATED FUTURE DEVICES THE CURRENT DRAIN WILL NOT EXCEED 80% OF POWER SUPPLY CAPACITY.

FA9 THE SYSTEM SHALL BE CONTINUOUSLY ELECTRICALLY SUPERVISED AGAINST FAILURE ANY COMPONENTS, APPLIANCES, WIRING, SWITCHES AND ELECTRICAL CONTACTS AND SHALL DETECT OPENS, SHORTS AND GROUND WHICH MIGHT IMPAIR THE FUNCTION OF THE SYSTEM. BOTH A VISUAL AND AUDIBLE TROUBLE SIGNAL SHALL OPERATE AT FIRE CONTROL PANEL, F.A. ANNUNCIATOR PANEL AND CENTRAL STATION VIA COMMUNICATION LINE.

FA10 REFER TO FLOOR PLANS FOR DEVICE LOCATIONS. COORDINATE INSTALLATION WITH ARCHITECTURAL DETAILS AND CONFORM WITH REQUIREMENTS OF CODES LISTED IN NOTE FA3 AND DC FIRE MARSHALL.

FA11 PROVIDE DEDICATED 120V, 1PH, 20A CIRCUITS FOR EACH EXTENDER FIRE ALARM PANEL. PROVIDE TWO (2) 120V, 20A, 1Φ CIRCUITS TO FEED FACP, DIVIDE CIRCUITS FROM EMERGENCY POWER SOURCE AS SHOWN ON THE DRAWING.

FA12 PROVIDE 4 HOUR MINIMUM BATTERY BACKUP FOR FIRE ALARM SYSTEM AS REQUIRED BY LOCAL CODES.

FA13 WHERE THERE ARE A NUMBER OF POWER REQUIRING DEVICES, SUCH AS SMOKE DETECTORS, FAN RELAYS, DOOR HOLDERS, STROBE LIGHTS AND SMOKE DAMPER OPERATORS INSTALLED ON A CIRCUIT, GROUP IN NUMBERS SO POWER REQUIRED DOES NOT EXCEED 80% OF MANUFACTURER'S POWER SUPPLY RATING. PROVIDE EXTRA CAPACITY OF POWER SUPPLIES REQUIRED TO FULFILL THAT REQUIREMENT. IN ADDITION PROVIDE EXTRA BRANCH WIRING OR LARGER SIZE WIRING TO ALLEVIATE VOLTAGE DROP. INSTALL ALL DEVICES IN ACCORDANCE WITH MANUFACTURER RECOMMENDATIONS.

FA14 HEIGHTS OF OUTLETS FROM FINISHED FLOOR TO CENTERLINE OF OUTLET:
CHIMES AND HORNS 7'-6". EXTERIOR AT 9' MINIMUM.
FIRE ALARM STATIONS 4'-0"
STROBE LIGHTS 6'-8" AFF OR 6" BELOW CEILING (WHICHEVER IS LOWER).

FA15 ALL WIRING SHALL BE INSTALLED IN METALLIC TUBING OR METAL CONDUITS. THE INSTALLATION SHALL BE IN A MANNER WHICH WILL AFFORD THE MAXIMUM PROTECTION AGAINST THE EFFECTS OF FIRE AND OTHER PHYSICAL OR ACCIDENTAL DAMAGE. WIRING SHALL BE INSTALLED IN LOCATIONS WHICH WILL FACILITATE REPAIR OR REPLACEMENT. SURFACE INSTALLATION SHALL UTILIZE COMPRESSION FITTING AND KNOCKOUT BOXES WILL NOT BE ACCEPTABLE.

FA16 POWER SUPPLY AND FIRE ALARM CIRCUIT CONDUCTORS SHALL BE PERMITTED IN THE SAME CABLE, RACEWAY, JUNCTION BOX OR ENCLOSURE ONLY WHERE CONNECTED TO THE SAME EQUIPMENT.

FA17 SEQUENCE OF OPERATION – ELEVATOR RECALL

1) PROVIDE SMOKE DETECTOR IN ELEVATOR MACHINE ROOM, AT TOP AND BOTTOM OF HOISTWAYS AND IN EACH ELEVATOR LOBBY AND CONNECT TO ACTIVATE ALARM CONDITION AND RECALL THE ELEVATORS. SMOKE DETECTOR OPERATION MUST BE VERIFIED BEFORE INITIATING ALARM STATUS.

2) ELEVATOR LOBBY OR HOISTWAY OR MACHINE ROOM SMOKE DETECTOR OF SYSTEM GENERAL ALARM ACTIVATION SHALL INITIATE ELEVATOR RECALL SEQUENCE.

3) UPON INITIATION OF ELEVATOR RECALL SEQUENCE, ELEVATORS SHALL RETURN TO THE DESIGNATED PRIMARY FLOOR, OPEN DOOR AND REMAIN IN THIS POSITION IF THE ALARM IS INITIATED ON THE PRIMARY FLOOR.
THE ELEVATORS SHALL RETURN TO THE ALTERNATE FLOOR.
THE PRIMARY FLOOR SHALL BE 1ST FLOOR (GROUND FLOOR).
AN ALTERNATE FLOOR SHALL BE BASEMENT LEVEL TO BE VERIFIED WITH FIRE MARSHALL.

4) SIGNAL FROM SMOKE DETECTORS OR GENERAL ALARM SIGNAL FROM FACP TO INITIATE ELEVATOR RECALL SEQUENCE SHALL OVERRIDE ALL OTHER ELEVATOR CONTROL COMMANDS.

5) COORDINATE WITH ELEVATOR MANUFACTURER TO ACCOMPLISH ELEVATOR RECALL SEQUENCE AND ELEVATOR SMART TRIP SEQUENCE.

FA18 ELEVATOR/FIRE ALARM INTERFACE – ELEVATOR SHUTDOWN:

1. PROVIDE LIGHT HEAT DETECTORS IN ELEVATOR MACHINE ROOMS, AND ELEVATOR SHAFT AND PITS. INSTALL HEAT DETECTORS AT THE HIGHEST POINT IN THE CENTER OF EACH [illegible]
CONNECT HEAT DETECTORS TO F.A. SYSTEM. PROVIDE ONE HEAT DETECTOR FOR EACH SPRINKLED HEAD WITHIN 2 FEET.

2. SEQUENCE OF OPERATION

1) ANY HEAT DETECTOR ACTIVATION WILL ALARM SYSTEM.

2) ACTIVATION OF ANY HEAT DETECTOR SHALL CAUSE THE CAPTURE OF THAT BANK OF ELEVATORS TO STOP AT NEAREST FLOOR, OPEN THE DOORS TO ALLOW EXIT. CLOSE THE DOOR, AND SHALL CAUSE THE ACTIVATION OF THE ELEVATOR SMART TRIP CIRCUIT BREAKER SUPPLYING THE ELEVATOR POWER TO SHUT-
UPON COMPLETION OF THESE ACTIONS, ACTIVATE PRE-ACTION SYSTEM RELEASE PANEL.

3) AUTOMATIC SPRINKLERS WILL NOT DISCHARGE WATER UNLESS OPERATING TEMPERATURES (165°F) ON INDIVIDUAL HEADS ARE EXCEEDED.

3. POWER FOR SMART TRIPS TO BE CIRCUITED FROM 120/208V EMERGENCY PANEL.

FA19 PROVIDE DUCT SMOKE DETECTORS IN THE AHU RETURN AIR DUCTS AND/OR IN SUPPLY AIR AS INDICATED ON MECHANICAL DRAWINGS AND/OR FIRE ALARM DRAWINGS. PROVIDE INTERLOCK WITH EACH AHU'S SUPPLY AIR FAN MOTOR STARTER AND/OR THE RETURN AIR FAN STARTERS TO SHUT DOWN FANS ON ACTIVATION OF DUCT SMOKE DETECTOR ON ALARM SIGNAL. ACTIVATION OF DUCT SMOKE DETECTOR SHALL SEND SIGNAL TO F.A. SYSTEM.
ALL DUCT SMOKE DETECTORS INSTALLED NOT IN DIRECT VIEW SHALL BE INSTALLED WITH THE REMOTE LED INDICATOR. THE REMOTE LED INDICATOR SHALL BE INSTALLED ON THE CORRIDOR WALL BELOW THE DUCT SMOKE DETECTOR.

FA20 GENERAL: ALL FIRE ALARM SYSTEM FIELD RELAYS CONTROLLING OR DEACTIVATING ANY DEDICATED SECURITY DEVICES OR POWER CONTROL DEVICES SHALL BE INSTALLED WITHIN 3' OF CONTROL DEVICE.

FA21 RECEIPT OF ANY ALARM SIGNAL SHALL ACTIVATE VISUAL AND AUDIBLE GENERAL ALARM CONDITION THROUGHOUT THE BUILDING.

FA22 AREA SMOKE DETECTORS SHALL BE PROVIDED WHERE INDICATED ON THE DRAWINGS. REFER TO FIRE ALARM SYSTEM MATRIX FOR SEQUENCE OF OPERATION.

FA23 COORDINATE WORK WITH ALL ELECTRICAL, MECHANICAL, OR PLUMBING EQUIPMENT SCHEDULED TO BE INTERLOCK WITH THE NEW FIRE ALARM SYSTEM.

FA25 PROVIDE REQUIRED CLEARANCE AROUND THE PANELS PER EQUIPMENT MANUFACTURER'S RECOMMENDATIONS AND NEC. (36" PER NEC)

FA26 BUT FIRE ALARM SYSTEM SHALL BE DESIGNED AND INSTALLED SO ANY DAMAGE TO ANY TERMINAL UNIT WILL NOT RENDER MORE THAN ONE CIRCUIT LIMITED TO THE SINGLE ZONE OF THE ELEMENT DISPERSING. NO MORE THAN SIXTY OF FIRE ALARM DEVICES CAN INOPERABLE PER ZONE UPON THE CIRCUIT FAILURE.

FA27 THE SYSTEM SHALL BE INSTALLED SO TROUBLE CAN BE READILY DETECTED BY FLOOR AND DEVICE.

FA28 PROVIDE AND ARRANGE THE STROBE AND AUDIBLE CIRCUITS SO STROBE SHALL BE MINIMUM OF TWO CIRCUITS PER ZONE OR EVERY ZONE AND LOSS OF ONE CIRCUIT WILL NOT AFFECT MORE THAN 50% OF DEVICES PER ZONE.

FA29 LOCATION, SIZE, AND FINISH OF THE FIRE ALARM ANNUNCIATOR PANEL(S) SHALL BE COORDINATED WITH ARCHITECT/OWNER/FIRE MARSHALL PRIOR TO FABRICATION.

FA31 PROVIDE 1" CONDUIT FROM FACP TO ELEVATOR MACHINE ROOM FOR CONTROL SIGNAL AND FIRE ALARM INTERFACE. PROVIDE WIRING PER EQUIPMENT SUPPLIER.

FA32 PROVIDE MINIMUM 3/4" E.C. AND REQUIRED WIRING FROM FIRE ALARM CONTROL PANEL TO ACCESS CONTROL SYSTEM FOR FIRE ALARM INTERFACE WITH ELECTRIC DOOR LOCKS. ALL STAIR AND OTHER ELECTRIC DOOR LOCKS IN THE PATH OF THE EGRESS SHALL UNLOCK SIMULTANEOUSLY UPON ACTIVATION OF THE FIRE ALARM SYSTEM OR UPON LOSS OF PRIMARY POWER TO THE FIRE ALARM SYSTEM. PROVIDE CONDUIT AND CONTROL WIRING PER EQUIPMENT SUPPLIERS REQUIREMENTS. THE CONTRACTOR SHALL PROVIDE ALL REQUIRED RELAYS, TRANSFORMERS, POWER SUPPLIES AND ALL OTHER DEVICES TO AFFECT AN INTERFACE BETWEEN THE FIRE ALARM AND SECURITY SYSTEM. AN ADDITIONAL RELAY CONNECTED TO FIRE ALARM SYSTEM TO UNLOCK DESIGNATED DOORS SHALL BE LOCATED WITHIN 3' OF THE CONTROL DEVICE.

FA33 PROVIDE MINIMUM 3/4" E.C. AND REQUIRED WIRING FROM FIRE ALARM CONTROL PANEL TO DOOR HOLDER CONTROLLER FOR FIRE ALARM INTERFACE. PROVIDE CONDUIT AND CONTROL WIRING PER EQUIPMENT SUPPLIERS REQUIREMENTS. ALL DOOR HOLDERS SHALL BE RELEASE SIMULTANEOUSLY UPON ACTIVATION OF THE FIRE ALARM SYSTEM. PROVIDE SMOKE DETECTION AT EACH SMOKE DOOR WHERE SHOWN ON THE DRAWING. THE CONTRACTOR SHALL PROVIDE ALL REQUIRED RELAYS, TRANSFORMERS, POWER SUPPLIES AND ALL OTHER DEVICES TO AFFECT AN INTERFACE. AN ADDITIONAL RELAY CONNECTED TO FIRE ALARM SYSTEM SHALL BE LOCATED WITHIN 3' OF CONTROL DEVICE.

FA34 PROVIDE MINIMUM 3/4" E.C. AND REQUIRED WIRING FROM FIRE ALARM CONTROL PANEL TO EMERGENCY FIRE PUMP CONTROL PANEL FOR FIRE ALARM INTERFACE. PROVIDE CONDUIT AND CONTROL WIRING PER EQUIPMENT SUPPLIERS REQUIREMENTS.

[illegible]

FA36 MINIMUM CONDUIT SIZE FOR BRANCH FIRE ALARM CIRCUIT SHALL BE 3/4".

FA37 ALL FIRE ALARM CABINETS AND TERMINAL BOXES SHALL BE PAINTED RED.

FA38 SYSTEM RESET SHALL BE PROVIDED AT EACH IN ELECTRICAL ROOM AND AT ANNUNCIATOR PANEL.

FA39 PROVIDE ALL SYSTEM COMPONENTS AS INDICATED ON THE DRAWINGS AND AS SPECIFIED BY THE MANUFACTURERS.

FA40 PROVIDE EXTERIOR 10" DIAMETER FIRE BELL AND VISUAL DEVICE AT LOCATION SHOWN ON DWG. E-3. COORDINATE EXACT LOCATION WITH ARCHITECT AND FIRE MARSHAL.

FA41 ALL FIRE ALARM STROBES IN OPEN AREAS, GARAGES, CORRIDORS, LOBBIES AND RETAIL AREAS SHALL BE SYNCHRONIZED SO THE TOTAL FREQUENCY WILL NOT EXCEED 3 Hz IN ANY SINGLE AREA OF VIEW.

FA42 FIRE ALARM CIRCUIT AND EQUIPMENT SHALL BE GROUNDED IN ACCORDANCE WITH NEC.

FA43 SUBMITTAL FOR FIRE ALARM SHOP DRAWINGS SHALL ENCLOSE POINTS LIST WITH ALL ADDRESSES WRITTEN ON THE DRAWINGS (RISER AND FLOOR PLAN) NEXT TO EVERY DEVICE.

FA44 INSTALL TEST AND OBTAIN DC FIRE MARSHALL APPROVAL FOR NEW F.A. SYSTEM INCLUDING F.A.C.P. AND F.A.A.P.

FA45 FOR ADDITIONAL INFORMATION ON FIRE ALARM SYSTEM SEE SPECIFICATION 13851.

FA46 REFER TO FIRE ALARM SYSTEM MATRIX FOR FIRE ALARM SEQUENCE OF OPERATION.

FA47 ALL FIRE ALARM DEVICES SHALL BE WHITE UNLESS MANDATED TO BE RED BY CODE I.E., FIRE ALARM PULL STATIONS.

FIRE ALARM SYSTEM MATRIX

AREA	EVENT OR DEVICE	SYSTEM OPERATION	GENERAL ALARM	SILENT SOUND ASSOCIATED AHU UNDERS UNIT	ARRANGE ALL SMOKE DETECTORS	RELEASE ALL ELECTRIC DOOR LOCKS	RECALL ELEVATOR TO PRIMARY FL.	RECALL ELEVATOR TO SECONDARY FL.	ACTIVATE ELEVATOR SHUNT TRIP BREAKERS	ANNUNCIATE FIRE ALARM AT FRONT DOOR AND REMOTE PANEL TO CLEARING STATION	ANNUNCIATE TROUBLE SIGNAL AT FACP/FAAP AND DOOR SIGNAL TO CENTRAL STATION	ANNUNCIATE SUPERVISORY SIGNAL AT FACP AND DOOR SIGNAL TO CENTRAL STATION
ALL AREAS	SPRINKLER FLOW SWITCH		●		●	●	●			●		
ALL AREAS	MANUAL STATION		●		●	●	●			●		
ALL AREAS	SMOKE DETECTOR		●		●	●	●			●		
SMOKE DOOR	SMOKE DETECTOR		●		●	●	●			●		
ELEVATOR HOIST, PIT & MACHINE ROOM	SMOKE DETECTOR		●		●	●	●			●		
ELEVATOR HOIST, PIT & MACHINE ROOM	HEAT DETECTOR								●			●
ELEVATOR LOBBY PRIMARY FLOOR	SMOKE DETECTOR		●		●	●		●		●		
ELEVATOR LOBBY SECONDARY FLOOR	SMOKE DETECTOR		●		●	●	●			●		
AHU	DUCT DETECTOR		●	●	●	●				●		
THROUGHOUT BUILDING	DAMPER SWITCH											●
THROUGHOUT BUILDING	ANY SYSTEM MALFUNCTION											●

○ POWER "ON"
○ POWER FAULT
○ TROUBLE
○ SUPERVISORY
● ALARM
Ⓘ TROUBLE SILENCE
Ⓘ SUPERVISORY SILENCE
Ⓘ ALARM SILENCE
Ⓘ RESET
◉ LAMP TEST

○ FIRE PUMP NORMAL
○ FIRE PUMP RUN
○ FIRE PUMP FAULT
○ FIRE PUMP PHASE REVERSAL
○ SMOKE DOOR OPEN
○ SMOKE DOOR CLOSE
⊕ SPARE
⊕ SPARE

● DAMPER SWITCH
● FLOW SWITCH
● SMOKE DETECTOR
● DUCT SMOKE DETECTOR
● PULL STATION
● PRESSURE SWITCH
⊕ SPARE
⊕ SPARE
⊕ SPARE

● STAIRWELL #1
● STAIRWELL #2
● FIRE PUMP ROOM
● ELEVATOR LOBBY
● ELEVATOR ROOM
● ELEVATOR SHAFT TOP
● ELEVATOR SHAFT PIT
● SMOKE DOOR
⊕ SPARE
⊕ SPARE

● MECHANICAL ROOM (ROOF)
● 2ND FLOOR
● 1ST FLOOR
● 1ST LEVEL PARKING
⊕ SPARE

ON / AUTO — FIRE PUMP

● UNLOCKED
● LOCKED
OPEN / AUTO — SECURITY DOOR LOCKS

ON / OFF / AUTO — HVAC EQUIPMENT

FIRE ALARM ANNUNCIATION PANEL

NO SCALE

LEGENDA
○ GREEN
○ AMBER
● RED
KEY OPERATED 3-POSITION SWITCH
KEY OPERATED 2-POSITION SWITCH
◉ PUSH BUTTON
⊕ SPACE FOR FUTURE LAMP

STORAGE ROOM SMOKE DETECTOR NOTES.

NO SCALE

① SMOKE DAMPER SHALL BE CLOSED UPON ACTIVATION OF AREA SMOKE DETECTOR INSTALLED IN THE RELATED SMOKE COMPARTMENT. THE SMOKE DETECTOR SHALL ALSO ACTIVATE ALARM MODE IN FIRE ALARM SYSTEM. PROVIDE 120V POWER CIRCUIT TO 60W, 120V SMOKE DAMPER FROM ANNUNCIATED 120V RECEPTACLE CIRCUIT IN THIS AREA.

SMOKE DETECTOR, DOOR RELEASE NOTES

① THE ELECTROMAGNETIC DOOR HOLDERS SHALL RELEASE DOOR TO CLOSE UPON ACTIVATION OF AREA SMOKE DETECTORS INSTALLED IN - IN PROTECTED AREA. THE SMOKE DETECTOR SHALL ACTIVATE ALARM MODE IN THE FIRE ALARM SYSTEM. THE ELECTROMAGNETIC DOOR HOLDER SHALL RELEASE DOOR ALSO UPON ACTIVATION OF ANY ALARM MODE IN THE FIRE ALARM SYSTEM. THE ELECTROMAGNETIC DOOR HOLDER SHALL RELEASE DOOR ALSO UPON LOST OF ELECTRIC POWER TO THE BUILDING.

SOKA GAKKAI BUDDHIST CULTURE CENTER
Washington, D.C.
CLIENT
Soka Gakkai International - USA

ARCHITECT
Hellmuth, Obata & Kassabaum, P.C.
Canal House, 3222 Grace Street, N.W.
Washington, DC 20007
Tel: (202) 339 8700
Fax: (202) 339 8800
www.hok.com

MEP ENGINEER
AKF engineers
1615 NORTH FORT MYER DRIVE
SUITE 700
ARLINGTON, VA 22209
703.351.7666 FAX: 703.351.0559 FAX
ARLINGTON - NEW YORK - PHILADELPHIA
PROVIDENCE - STAMFORD - MEXICO CITY

SEAL

KEYPLAN

REVISIONS

No.	Description	Date
	HOME CONST. DOCUMENTS	06/30/06
	NON CONST. DOCUMENTS	08/18/06
	SITE CONST. DOCUMENTS	06/19/06
	NON DESIGN DEVELOPMENT	03/17/06
	BOS DESIGN DEVELOPMENT	10/24/05

PROJECT No. W050002
DATE: 06-30-06

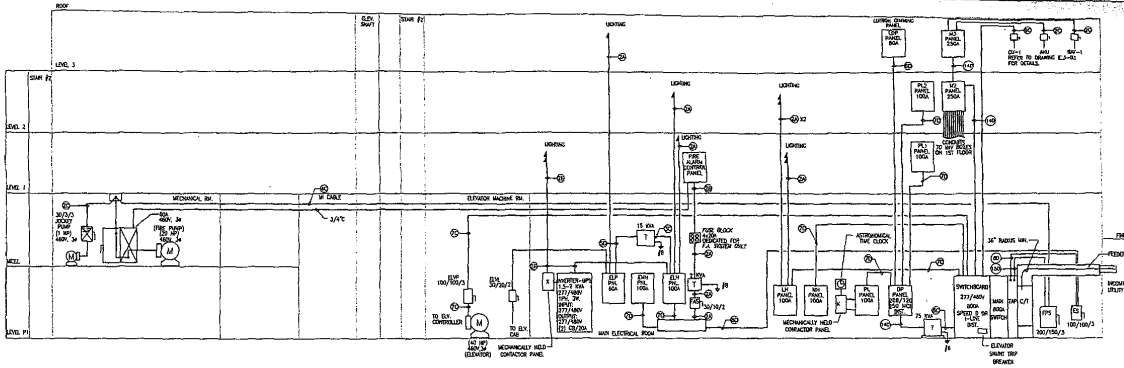
SHEET TITLE
FIRE ALARM RISER DIAGRAM
CONSTRUCTION DOCUMENTS

SCALE: NONE

SHEET NO. E-5.00
REVISION:

HELLMUTH, OBATA & KASSABAUM, PC. • 2006

ELECTRICAL


ROOF
ELEV. SHAFT
STAIR #2
LEVEL 3
LEVEL 2
LEVEL 1
MEZZ.
LEVEL P1
MECHANICAL RM.
ELEVATOR MACHINE RM.
MAIN ELECTRICAL ROOM
MECHANICALLY HELD CONTACTOR PANEL
LIGHTING
LIGHTING CONTROL PANEL
FIRE ALARM CONTROL PANEL
EMERGENCY PANEL
ASTRONOMICAL TIME CLOCK
SWITCHBOARD 277/480V 600A SPLIT BUS SWITCH
MAIN DISC C/T
MAIN 600A
SPLIT 3 PHASE
SPLIT 1 PHASE
ELEVATOR SHUNT TRIP BREAKER
FINISH GRADE
FEEDER
INCOMING UTILITY DUCTBANK
36" RADIUS MIN.
3/4"C
TO ELV. CONTROLLER
TO ELV. CAB
FIRE PUMP 150 HP 460V, 3Ø
FIRE PUMP CONTROLLER
FUSE BLOCK MOUNTED ON WALL NEXT TO METER ONLY
15 kVA
ELEVATOR MACHINE
ELEVATOR MACHINE
ELEVATOR MACHINE

SWITCHBOARD POWER AND DISTRIBUTION SCHEDULE

800A BUS, 460/265 VOLTAGE, 3 PHASE, 4 WIRES +G, U.O.N., 65KA AIC

	CKT. NO.	EQUIPMENT	LOAD (H.P.) KVA	BRANCH DEVICE FRAME (AMPS)	TRIP (AMPS)	POLES	FEEDER N=NEUTRAL, G=GROUND
MAIN MP SECTION	TAP	FIRE PUMP	23	-	-	3	#6, K.G
	TAP	LIFE SAFETY	30	-	-	3	3/0 AWG, K.G
	MS	MAIN	-	800	600	3	K.G
	1	DP-1	82	200	125	3	K.G
	2	PANEL EH	15	100	100	3	K.G
	3	PANEL SH	23	100	100	3	K.G
	4	TRANSFORMER/DP (75 KVA)	75	200	110	3	C
	5	M2 & M3 PANELS	116	250	250	3	K.G
	6	ELEVATOR W/SHUNT TRIP	50	110	110	3	4/0 AWG, 4/0 N, G
	7	SPARE	-	100	100	3	K.G
	8	SPACE	-	-	-	3	K.G
	9	SPACE	-	-	-	3	-
	10	SPACE	-	-	-	3	
	11	SPACE	-	-	-	3	
	12	SPACE	-	-	-	3	
	13	SPACE	-	-	-	3	
	14	SPACE	-	-	-	3	
		TOTAL CONNECTED LOAD	394				

PANEL: M3 | LOCATION: LEVEL 3 | BUILDING: - | FED FROM: SWITCHBOARD | FEEDER SIZE: SEE RISER

265/460 VOLTS, 3 PHASE, 4 WIRE | MOUNTING: ☐ SURFACE ■ FLUSH | COPPER BUS ■ ALUMINUM BUS ☐ | ISOLATED GROUND BUS ☐ | GROUND BUS ■ + SHUNT TRIP BRKR

MAIN BUS 250 AMPS | MAIN BRK 250 AMPS — P | NEUTRAL — AIC 25KA | ■ LUGS ONLY | FEED: ☐ TOP ■ BOTTOM

CKT. NO.	TRIP AMPS	DESCRIPTION OF LOAD	LOAD (VA)	PER PHASE (VA) A	B	C	LOAD (VA)	DESCRIPTION OF LOAD	TRIP AMPS	CKT. NO.
1	20	VAV 1-2	3.0	3.0			3.0	VAV 1-5	20	2
3			3.0		3.0		3.0			4
5	20	VAV 1-4	3.0			3.0	3.0	VAV 2-4	20	6
7	20	VAV 1-8	3.8	3.8			2.0	VAV 1-6	20	8
9			3.8		3.8		2.0			10
11	20	VAV 1-10	3.0			5.0	3.0	VAV 2-5	20	12
13			3.0	6.0			3.0	VAV 2-3	20	14
15	20	VAV 1-11	3.0		6.0		3.0	VAV 2-6	20	16
17			3.0			6.0	3.0			18
19	20	VAV 1-7	2.3	2.3			-	SPARE	30	20
21			2.3		2.3		1.0	VAV 2-1	20	22
23	20	VAV 1-9	3.0			3.0	3.0	VAV 2-5	20	24
25			3.0	3.0			-	-	-	26
27	-	-	-		-		-	-	-	28
29	-	-	-			-	-	-	-	30
31	-	-	-	-			-	-	-	32
33	-	-	-		-		-	-	-	34
35	2.0	WALL HEATER 1.52	1.2			1.0	-	-	-	36
37	20	WALL HEATER 1.52	1.0	1.0			-	-	-	38
39	20	VAV 1-3	2.0		2.0		-	-	-	40
41			2.0			2.0	-	-	-	42
		CONNECTED LOAD TOTAL = 65.5	35.1	-	-	28.0				

TOTAL CONNECTED FOR TWO PANELS = 115.5
TOTAL MECHANICAL 118 X 1.0 DEM= 118
PROVIDE FEED THROUGH LUGS WITH THIS PANEL.

TOTAL DEMAND 118 + 25% LARGEST= 139
TOTAL LOAD 159 KVA 190 AMPS

PANEL: M2 | LOCATION: LEVEL 2 | BUILDING: - | FED FROM: SWITCHBOARD | FEEDER SIZE: SEE RISER

265/460 VOLTS, 3 PHASE, 4 WIRE | MOUNTING: ☐ SURFACE ■ FLUSH | COPPER BUS ■ ALUMINUM BUS ☐ | ISOLATED GROUND BUS ☐ | GROUND BUS ■ + SHUNT TRIP BRKR

MAIN BUS 250 AMPS | MAIN BRK 250 AMPS — P | NEUTRAL — AIC 25KA | ■ LUGS ONLY | FEED: ☐ TOP ■ BOTTOM

CKT. NO.	TRIP AMPS	DESCRIPTION OF LOAD	LOAD (VA)	PER PHASE (VA) A	B	C	LOAD (VA)	DESCRIPTION OF LOAD	TRIP AMPS	CKT. NO.
1	20	VAV 1-2	3.0	3.0			3.0	VAV 1-5	20	2
3			3.0		3.0		3.0			4
5	20	VAV 1-4	3.0			3.0	3.0	VAV 2-4	20	6
7	20	VAV 1-8	3.8	3.8			2.0	VAV 1-6	20	8
9			3.8		3.8		2.0			10
11	20	VAV 1-10	3.0			5.0	3.0	VAV 2-5	20	12
13			3.0	6.0			3.0	VAV 2-3	20	14
15	20	VAV 1-11	3.0		6.0		3.0	VAV 2-6	20	16
17			3.0			6.0	3.0			18
19	20	VAV 1-7	2.3	2.3			-	SPARE	30	20
21			2.3		2.3		1.0	VAV 2-1	20	22
23	20	VAV 1-9	3.0			3.0	3.0	VAV 2-5	20	24
25			3.0	3.0			-	-	-	26
27	-	-	-		-		-	-	-	28
29	-	-	-			-	-	-	-	30
31	-	-	-	-			-	-	-	32
33	-	-	-		-		-	-	-	34
35	2.0	WALL HEATER 1.52	1.2			1.0	-	-	-	36
37	20	WALL HEATER 1.52	1.0	1.0			-	-	-	38
39	20	VAV 1-3	2.0		2.0		-	-	-	40
41			2.0			2.0	-	-	-	42
		CONNECTED LOAD TOTAL = 65.5	35.1	-	-	28.0				

TOTAL CONNECTED FOR TWO PANELS = 115.5
TOTAL MECHANICAL 118 X 1.0 DEM= 118
PROVIDE FEED THROUGH LUGS WITH THIS PANEL.

TOTAL DEMAND 118 + 25% LARGEST= 139
TOTAL LOAD 159 KVA 190 AMPS

PANEL: M3 | LOCATION: LEVEL 3 | BUILDING: - | FED FROM: M2 | FEEDER SIZE: SEE RISER

265/460 VOLTS, 3 PHASE, 4 WIRE | MOUNTING: ☐ SURFACE ■ FLUSH | COPPER BUS ■ ALUMINUM BUS ☐ | ISOLATED GROUND BUS ☐ | GROUND BUS ■ + SHUNT TRIP BRKR

MAIN BUS 250 AMPS | MAIN BRK 250 AMPS — P | NEUTRAL — AIC 25KA | ■ LUGS ONLY | FEED: ☐ TOP ■ BOTTOM

CKT. NO.	TRIP AMPS	DESCRIPTION OF LOAD	LOAD (VA)	PER PHASE (VA) A	B	C	LOAD (VA)	DESCRIPTION OF LOAD	TRIP AMPS	CKT. NO.
1	20	AHU-1	3.7	3.7			3.0	VAV 3-1	25	2
3			3.7		8.7		5.0			4
5			3.7			8.7	5.0			6
7	20	RF-1	2.9	2.8			5.0	VAV 3-3	25	8
9			2.9		2.8		5.0			10
11			2.9			7.5	5.0			12
13	20	UH-1	3.0	3.0			-	-	-	14
15	-	-	-		-		-	-	-	16
17	-	-	-			-	-	-	-	18
19	-	-	-	-			-	-	-	20
21	-	-	-		-		-	-	-	22
23	-	-	-			-	-	-	-	24
25	-	-	-	-			-	-	-	26
27	-	-	-		-		-	-	-	28
29	-	-	-			-	-	-	-	30
		CONNECTED LOAD TOTAL = 49.8	19.8	18.0	11.5	16.4	30.0			

PROVIDE FEED THROUGH LUGS WITH THIS PANEL.

PANEL: PL1 | LOCATION: 1ST FLOOR | BUILDING: - | FED FROM: DP | FEEDER SIZE: SEE RISER

120/208 VOLTS, 3 PHASE, 4 WIRE | MOUNTING: ☐ SURFACE ■ FLUSH | COPPER BUS ■ ALUMINUM BUS ☐ | ISOLATED GROUND BUS ☐ | GROUND BUS ■ + SHUNT TRIP BRKR

MAIN BUS 100 AMPS | MAIN BRK 100 AMPS — P | NEUTRAL 100% AIC 10KA | ■ LUGS ONLY | FEED: ☐ TOP ■ BOTTOM

CKT. NO.	TRIP AMPS	DESCRIPTION OF LOAD	LOAD (VA)	PER PHASE (VA) A	B	C	LOAD (VA)	DESCRIPTION OF LOAD	TRIP AMPS	CKT. NO.
1	20	FELLOWSHIP ROOM DOWNLIGHTS	0.5	0.5			0.8	REFRIGERATOR	20	2
3	20	ENTRY ROOM DOWNLIGHTS & SW	0.7		2.1		1.4	DISHWASHER	20	4
5	20	RECEPTACLES	1.1			2.1	1.0	DISPOSER	20	6
7	20	RECEPTACLES	1.1	2.0			0.9	MICROWAVE	20	8
9	20	RECEPTACLES	1.1		2.4		1.3	COFFEE MAKER	20	10
11	20	RECEPTACLES	1.1			3.6	4.1	ABOVE COUNTER RECEPTACLES	20	12
13	20	RECEPTACLES	1.1	1.4			0.3	WAV ACTUATORS	20	14
15	20	RECEPTACLES	1.1		1.8		0.5	WAV ACTUATORS	20	16
17	20	RECEPTACLES	1.1			1.4	0.3	WAV ACTUATORS	20	18
19	20	RECEPTACLES	1.1	1.6			6.5	DATA ROOM RECEPTACLE	20	20
21	20	DISPLAY & POINT-OWAY RECEPT.	0.8		1.3		0.3	DATA ROOM QUAD	20	22
23	20	OFFICE RECEPTACLE	0.7			1.2	0.5	DATA ROOM SPECIAL RECEPTACLE	20	24
25	20	OFFICE RECEPTACLE	0.7	1.2			0.5	-	-	26
27	20	WATER HEATER	1.5		1.8		0.3	SECURITY BACKBOARD QUAD	20	28
29			1.5			1.8	0.3	TELEPHONE BACKBOARD QUAD	20	30
31	20	WATER HEATER	1.5	0.5			0.5	HVAC CONTROL PANEL	20	32
33			1.0		1.0		-	-	-	34
35	-	-	-			-	-	-	-	36
37	-	-	-	-			-	-	-	38
39	-	-	-		-		-	-	-	40
41	-	-	-			-	-	-	-	42
		CONNECTED LOAD TOTAL = 23.3 KVA	12.7	8.0	7.5	7.8	10.1			

TOTAL LIGHTING 1.2 X 1.0 DEM= 1.2
TOTAL RECEPTACLES 14.8 X DEM 12.3
MISCELLANEOUS 7.8 X 1.0 DEM 7.8

TOTAL DEMAND 20.5 X 1.25 SPARE= 25.6
TOTAL LOAD 25.6 KVA 71.2 AMPS

PANEL: EH | LOCATION: MAIN ELEC. ROOM | BUILDING: - | FED FROM: EMERGENCY TAP | FEEDER SIZE: SEE RISER

265/460 VOLTS, 3 PHASE, 4 WIRE | MOUNTING: ☐ SURFACE ■ FLUSH | COPPER BUS ■ ALUMINUM BUS ☐ | ISOLATED GROUND BUS ☐ | GROUND BUS ■ + SHUNT TRIP BRKR

MAIN BUS 100 AMPS | MAIN BRK 100 AMPS — P | NEUTRAL 100% AIC 10KA | ■ LUGS ONLY | FEED: ☐ TOP ■ BOTTOM

CKT. NO.	TRIP AMPS	DESCRIPTION OF LOAD	LOAD (VA)	PER PHASE (VA) A	B	C	LOAD (VA)	DESCRIPTION OF LOAD	TRIP AMPS	CKT. NO.
1	20	DRY PIPE COMPRESSOR	0.6	3.1			2.5	STEAM SUMP PUMP	20	2
3			0.6		3.1		2.5			4
5			0.5			3.1	2.5			6
7	20	GARAGE DOOR (1.5HP)	0.8	4.8			4.0	SEWAGE EJECTOR	20	8
9			0.8		4.8		4.0			10
11			0.8			4.8	4.0			12
13	20	SPARE	-	-			-	-	-	14
15			-		-		-	-	-	16
17			-			-	-	-	-	18
19	-	-	-	-			-	-	-	20
21	-	-	-		-		-	-	-	22
23	-	-	-			-	-	-	-	24
25	-	-	-	-			-	-	-	26
27	-	-	-		-		-	-	-	28
29	-	-	-			-	-	-	-	30
		CONNECTED LOAD TOTAL = 23.7 KVA	19.2	-	-	-	19.5			

TOTAL MECHANICAL 23.7 X 1.0 DEM= 23.7
TOTAL RECEPTACLES - X DEM -

TOTAL DEMAND 23.7 + 25% HARGEST= 29
TOTAL LOAD 35 KVA 86 AMPS

PANEL: LH | LOCATION: PARKING LEVEL 1 | BUILDING: - | FED FROM: SWITCHBOARD | FEEDER SIZE: SEE RISER

265/460 VOLTS, 3 PHASE, 4 WIRE | MOUNTING: ☐ SURFACE ■ FLUSH | COPPER BUS ■ ALUMINUM BUS ☐ | ISOLATED GROUND BUS ☐ | GROUND BUS ■ + SHUNT TRIP BRKR

MAIN BUS 100 AMPS | MAIN BRK 100 AMPS — P | NEUTRAL — AIC 10KA | ■ LUGS ONLY | FEED: ☐ TOP ■ BOTTOM

CKT. NO.	TRIP AMPS	DESCRIPTION OF LOAD	LOAD (VA)	PER PHASE (VA) A	B	C	LOAD (VA)	DESCRIPTION OF LOAD	TRIP AMPS	CKT. NO.
1	20	PARKING LEVEL LIGHTING	1.1		0.8		0.8	1ST LEVEL EXTERIOR LIGHTING	20	2
3	20	PARKING LEVEL LIGHTING	1.3			0.4	SPARE		20	4
5	20	STAIR LIGHTING PS.1	0.8			0.7	3RD LEVEL LIGHTING		20	6
7	20	STAIR LIGHTING PS.2 & PS.3	0.3	-			-	-	-	8
9	20	MAIN ELECTRICAL ROOM LIGHTING	0.5	0.5			-	-	-	10
11	20	1ST LEVEL LIGHTING	0.3		-		-	-	-	12
13	20	1ST LEVEL LIGHTING	2.8			-	-	-	-	14
15	20	2ND LEVEL LIGHTING	2.3	-			-	-	-	16
17	20	2ND LEVEL LIGHTING (EXPRESSWAY)	0.3		-		-	-	-	18
19	-	-	-	-			-	-	-	20
21	-	-	-		-		-	-	-	22
23	-	-	-			-	-	-	-	24
25	-	-	-	-			-	-	-	26
27	-	-	-		-		-	-	-	28
29	-	-	-			-	-	-	-	30
		CONNECTED LOAD TOTAL = 14 KVA	11.8			1.9				

TOTAL LIGHTING 14 X 1.0 DEM= 14
TOTAL RECEPTACLES - X DEM -

TOTAL DEMAND 14 X 1.25 SPARE= 17.5
TOTAL LOAD 17.5 KVA 22 AMPS

PANEL: PL LOCATION: MAIN ELEC. ROOM | BUILDING: BANDSHELL/CULTURAL CENTER | FED FROM: DP | FEEDER SIZE: SEE RISER

120/208 VOLTS, 3 PHASE, 4 WIRE | MOUNTING: ☐ SURFACE ☐ FLUSH | COPPER BUS ■ ALUMINUM BUS ☐ | ISOLATED GROUND BUS ☐ | GROUND BUS ■ + SHUNT TRIP BRKR

MAIN BUS 100 AMPS | MAIN BRK 100 AMPS — P | NEUTRAL 100% AIC 10KA | ■ LUGS ONLY | FEED: ☐ TOP ☐ BOTTOM

CKT. NO.	TRIP AMPS	DESCRIPTION OF LOAD	LOAD (VA)	PER PHASE (VA) A	B	C	LOAD (VA)	DESCRIPTION OF LOAD	TRIP AMPS	CKT. NO.
1	20	WATER FOUNTAIN CONTROL PANEL	1.2	1.2			0.8	PARKING LEVEL RECEPTACLES	20	2
3			1.2		2.3		1.1	PARKING LEVEL RECEPTACLES	20	4
5			1.2			2.4	0.7	PARKING LEVEL RECEPTACLES	20	6
7	20	EXTERIOR POOL LIGHTS	0.3	0.8			0.5	MAIN ELEC. ROOM EXH. FAN 1/3hp	20	8
9	20	EXTERIOR SIGN & FLAG LIGHTS	0.2		0.2		-	-	-	10
11	20	EXTERIOR DRIVEWAY GLE LIGHTS	0.4	-			-	-	-	12
13	20	EXTERIOR FRONT FACADE LIGHTS	0.4		-		-	-	-	14
15	-	-	-	-			-	-	-	16
17	-	-	-		-		-	-	-	18
19	-	-	-			-	-	-	-	20
21	-	-	-	-			-	-	-	22
23	-	-	-		-		-	-	-	24
25	-	-	-	-			-	-	-	26
27	-	-	-		-		-	-	-	28
29	-	-	-			-	-	-	-	30
		CONNECTED LOAD TOTAL = 12 KVA	3.6	2.0	2.3	2.4	3.2			

TOTAL LIGHTING 3.6 X 1.0 DEM= 3.6
TOTAL RECEPTACLES 5.2 X DEM 3.7

TOTAL DEMAND 7.3 X 1.25 SPARE= 9.1
TOTAL LOAD 9.1 KVA 25 AMPS

PANEL: PL2 | LOCATION: 2ND FLOOR | BUILDING: - | FED FROM: DP | FEEDER SIZE: SEE RISER

120/208 VOLTS, 3 PHASE, 4 WIRE | MOUNTING: ☐ SURFACE ☐ FLUSH | COPPER BUS ■ ALUMINUM BUS ☐ | ISOLATED GROUND BUS ☐ | GROUND BUS ■ + SHUNT TRIP BRKR

MAIN BUS 100 AMPS | MAIN BRK 100 AMPS — P | NEUTRAL 100% AIC 10KA | ■ LUGS ONLY | FEED: ☐ TOP ☐ BOTTOM

CKT. NO.	TRIP AMPS	DESCRIPTION OF LOAD	LOAD (VA)	PER PHASE (VA) A	B	C	LOAD (VA)	DESCRIPTION OF LOAD	TRIP AMPS	CKT. NO.
1	20	SMALL STUDY DOWNLIGHTING	0.7	0.7			0.4	RECEPTACLE IN MECHANICAL ROOM	20	2
3	20	RECEPTACLES	0.4		1.5		1.1	TEF-1 IN MECH. RM.	20	4
5	20	RECEPTACLES	0.4			0.9	0.5	DH-1 CONTROLS IN MECH. RM.	20	6
7	20	RECEPTACLES	0.8	1.4			0.5	VAV ACTUATOR IN MECH. RM.	20	8
9	20	RECEPTACLES	1.1		0.8		0.4	RECEPTACLE IN MECHANICAL ROOM	20	10
11	20	RECEPTACLES	1.1			1.1	-	-	-	12
13	20	RECEPTACLES	1.1	1.1			-	-	-	14
15	20	RECEPTACLES	1.3		1.3		-	-	-	16
17	20	WATER FOUNTAIN	0.7			0.7	-	-	-	18
19	20	EMERGENCY PROJECTOR	1.5	1.5			-	-	-	20
21	20	2ND LEVEL ACTUATORS	0.2		-		-	-	-	22
23	-	-	-	-			-	-	-	24
25	-	-	-		3.1		3.1	LUTRON DIMMING PANEL	60	26
27	-	-	-	2.5			2.5			28
29	-	-	-		2.6		2.6			30
		CONNECTED LOAD TOTAL = 18.9 KVA	8.2	7.8	6.2	5.3	10.7			

TOTAL LIGHTING 0 X 1.0 DEM= 0
TOTAL RECEPTACLES 15.1 X DEM 9.9

TOTAL DEMAND 15.9 X 1.25 SPARE= 24
TOTAL LOAD 24 KVA 67 AMPS

PANEL: SH | LOCATION: MAIN ELEC. ROOM | BUILDING: - | FED FROM: TWIN | FEEDER SIZE: SEE RISER

265/460 VOLTS, 3 PHASE, 4 WIRE | MOUNTING: ☐ SURFACE ■ FLUSH | COPPER BUS ■ ALUMINUM BUS ☐ | ISOLATED GROUND BUS ☐ | GROUND BUS ■ + SHUNT TRIP BRKR

MAIN BUS 100 AMPS | MAIN BRK 100 AMPS — P | NEUTRAL 100% AIC 10KA | ■ LUGS ONLY | FEED: ☐ TOP ■ BOTTOM

CKT. NO.	TRIP AMPS	DESCRIPTION OF LOAD	LOAD (VA)	PER PHASE (VA) A	B	C	LOAD (VA)	DESCRIPTION OF LOAD	TRIP AMPS	CKT. NO.
1	20	CHANGE TWH	1.0	3.1			3.0	UH-1	20	2
3			1.0		3.1		-	SPARE	20	4
5			1.0			3.1	-	SPARE	20	6
7	20	WALL HEATER	1.5	5.5			4	DOMESTIC BOOSTER PUMPS	20	8
9	20	WALL HEATER	1.5		5.5		4			10
11	20	WALL HEATER	1.5			5.5	4			12
13	20	SPARE	-	-			-	-	-	14
15	20	SPARE	-		-		-	-	-	16
17	20	SPARE	-			-	-	-	-	18
19	-	-	-	-			-	-	-	20
21	-	-	-		-		-	-	-	22
23	-	-	-			-	-	-	-	24
25	-	-	-	-			-	-	-	26
27	-	-	-		-		-	-	-	28
29	-	-	-			-	-	-	-	30
		CONNECTED LOAD TOTAL = 22.5 KVA	7.5	-	-	-	15			

TOTAL MECHANICAL 20.5 X 1.0 DEM= 20.5
TOTAL RECEPTACLES - X DEM -

TOTAL DEMAND 22.5 + 25% LARGEST= 28
TOTAL LOAD 28 KVA 35 AMPS

PANEL: EH | LOCATION: MAIN ELEC. ROOM | BUILDING: - | FED FROM: SWITCHBOARD VIA 75KVA XFMR. | FEEDER SIZE: SEE RISER

265/460 VOLTS, 3 PHASE, 4 WIRE | MOUNTING: ☐ SURFACE ■ FLUSH | COPPER BUS ■ ALUMINUM BUS ☐ | ISOLATED GROUND BUS ☐ | GROUND BUS ■ + SHUNT TRIP BRKR

MAIN BUS 100 AMPS | MAIN BRK 100 AMPS — P | NEUTRAL 100% AIC 10KA | ■ LUGS ONLY | FEED: ☐ TOP ■ BOTTOM

CKT. NO.	TRIP AMPS	DESCRIPTION OF LOAD	LOAD (VA)	PER PHASE (VA) A	B	C	LOAD (VA)	DESCRIPTION OF LOAD	TRIP AMPS	CKT. NO.
1	20	EMERGENCY LIGHTS-SANCTUARY	0.3	0.3			0.5	SECURITY SYSTEM	20	2
3	20	ELEVATOR PIT SUMP PUMP	1.2		1.2		-	-	-	4
5	20	ELEVATOR PIT LIGHTS	0.4			0.4	-	-	-	6
7	20	ELEVATOR CAB LIGHTS	0.2	0.2			-	-	-	8
9	20	ELEVATOR CAB LIGHTS	0.2		0.2		-	-	-	10
11	-	-	-			-	-	-	-	12
		CONNECTED LOAD TOTAL = 2.8 KVA	2.3	1.0	1.4	0.4	0.5			

TOTAL LIGHTING 2 X 1.0 DEM= 2
TOTAL RECEPTACLES - X DEM -

TOTAL DEMAND 3 X 1.25 SPARE= 4
TOTAL LOAD 4 KVA 11 AMPS

PANEL: DP | LOCATION: PARKING LEVEL 1 | BUILDING: - | FED FROM: SWITCHBOARD VIA 75KVA XFMR. | FEEDER SIZE: SEE RISER

120/208 VOLTS, 3 PHASE, 4 WIRE | MOUNTING: ☐ SURFACE ■ FLUSH | COPPER BUS ■ ALUMINUM BUS ☐ | ISOLATED GROUND BUS ■ | GROUND BUS ■ + SHUNT TRIP BRKR

MAIN BUS 250 AMPS | MAIN BRK 250 AMPS 3 P | NEUTRAL — AIC 42KA | ■ LUGS ONLY | FEED: ■ TOP ☐ BOTTOM

CKT. NO.	TRIP AMPS	DESCRIPTION OF LOAD	LOAD (VA)	PER PHASE (VA) A	B	C	LOAD (VA)	DESCRIPTION OF LOAD	TRIP AMPS	CKT. NO.
1	100	PANEL PL	7				7	PANEL PL2	100	2
3			7				7			4
5			7				7			6
7	100	PANEL PL1	8				4	LUTRON DIMMING PANEL	80	8
9			8				4			10
11			8				4			12
13	-	-	-				-	-	-	14
15	-	-	-				-	-	-	16
17	-	-	-				-	-	-	18
19	-	-	-				-	-	-	20
21	-	-	-				-	-	-	22
23	-	-	-				-	-	-	24
		CONNECTED LOAD TOTAL = 66 KVA	55				55			

TOTAL ALL 28 X 1.0 DEM= 28
TOTAL RECEPTACLES 30.1 X DEM 34

TOTAL DEMAND 28 X 1.25 SPARE= 63
TOTAL LOAD 62 KVA 175 AMPS

PANEL: EH | LOCATION: MAIN ELEC. ROOM | BUILDING: - | FED FROM: M2 | FEEDER SIZE: SEE RISER

277/480 VOLTS, 3 PHASE, 4 WIRE | MOUNTING: ☐ SURFACE ■ FLUSH | COPPER BUS ■ ALUMINUM BUS ☐ | ISOLATED GROUND BUS ☐ | GROUND BUS ■ + SHUNT TRIP BRKR

MAIN BUS 60 AMPS | MAIN BRK 60 AMPS 3 P | NEUTRAL 100% AIC 25KA | ■ LUGS ONLY | FEED: ■ TOP ☐ BOTTOM

CKT. NO.	TRIP AMPS	DESCRIPTION OF LOAD	LOAD (VA)	PER PHASE (VA) A	B	C	LOAD (VA)	DESCRIPTION OF LOAD	TRIP AMPS	CKT. NO.
1	20	PARKING LEVEL LIGHTING	0.2				0.5	MAGNUM UPS 1.5- 3KVA	20	2
3	20	ELEVATOR MACHINE ROOM LIGHTING	0.1				0.8		20	4
5	20	STAIR EMERGENCY LIGHTS PS.1	0.1				-	-	-	6
7	20	STAIR EMER. LIGHTS PS.2 & PS.3	0.3	-			5	PANEL ELP VIA 15 KVA XMFR	25	8
9	20	1ST LEVEL EMERGENCY LIGHTING	0.7		-		5			10
11	20	2ND LEVEL EMERGENCY LIGHTING	0.3			-	5			12
13	-	SPACE	-	-			-	SPACE	-	14
15	-	SPACE	-		-		-	SPACE	-	16
17	-	SPACE	-			-	-	SPACE	-	18
		CONNECTED LOAD TOTAL = 18.7KVA	2.3				18.4			

TOTAL LIGHTING - X 1.0 DEM= -
TOTAL RECEPTACLES - X DEM -

TOTAL DEMAND - X 1.25 SPARE= 10
TOTAL LOAD 10 KVA 13 AMPS

PANEL: LUTRON DIMMING PANEL | LOCATION: 3RD FLOOR | BUILDING: - | FED FROM: DP | FEEDER SIZE: SEE RISER

120/208 VOLTS, 3 PHASE, 4 WIRE | MOUNTING: ☐ SURFACE ☐ FLUSH | COPPER BUS ■ ALUMINUM BUS ☐ | ISOLATED GROUND BUS ☐ | GROUND BUS ■ + SHUNT TRIP BRKR

MAIN BUS 80 AMPS | MAIN BRK 50 AMPS 3 P | NEUTRAL 100% AIC 10KA | ■ LUGS ONLY | FEED: ☐ TOP ☐ BOTTOM

CKT. NO.	TRIP AMPS	LOAD TYPE	DESCRIPTION OF LOAD	LOAD (VA)	PER PHASE (VA) A	B	C	LOAD (VA)	DESCRIPTION OF LOAD	LOAD TYPE	TRIP AMPS	CKT. NO.
1	15	MISC	PROJ. LOWER MEZZANINE	0.3	1.3			0.8	FIXTURE TYPE J	MISC	15	2
3	15	MISC	PROJ. SCREEN	0.3		1.3		0.8	FIXTURE TYPE J	MISC	15	4
5	20	FLOOR	FIXTURE TYPE C	1.3			1.8	0.5	FIXTURE TYPE K	MISC	15	6
7	20	FLOOR	FIXTURE TYPE C	1.3	1.8			0.5	FIXTURE TYPE K	MISC	15	8
9	15	FLOOR	FIXTURE TYPE C	0.4		1.2		0.8	FIXTURE TYPE N	MISC	15	10
11	15	-	SPARE	-			-	0.8	FIXTURE TYPE N	MISC	15	12
			CONNECTED LOAD TOTAL = 8.2 KVA	4.8	3.1	2.5	2.6	4.2				

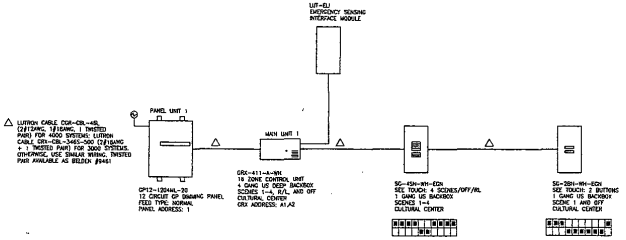
TOTAL LIGHTING 8.2 X 1.0 DEM= 8.2

TOTAL DEMAND 8.2 X 1.25 SPARE= 10.3
TOTAL LOAD 10.3 KVA 24 AMPS

SOKA GAKKAI BUDDHIST CUL

FIXT. TYPE	DESCRIPTION	LAMPS NO.	WATTS	SHAPE	COLOR	BALLAST NO.	INTEGRAL	REMOTE	VOLTAGE	MANUFACTURER	CATALOG NUMBER	REMARKS
A	RECESSED FLUORESCENT LINEAR TROFFER 2.75" X 4'	1	28	T5	3000	1	–	–	277	GARMALUX	GB33RC 128TS 277V ERS REC ASL HW SPC	PROVIDE LENGTHS AS SHOWN ON DRAWINGS. PROVIDE BATTERY BALLAST AS REQUIRED ON EMERGENCY CIRCUITS.
ALT 1										ZUMTOBEL STAFF	LZ89PF-128S-DLF-277	C-BEAM RECESSED SERIES. DIRECT ILLUMINATION.
ALT 2										–	–	"EA" – FIXTURE TO BE EQUIPPED WITH EMERGENCY BATTERY PACK
B	2' X 2' INDIRECT FLUORESCENT TROFFER	2	40	G4T5	3000	1	–	–	277	LIGHTOLIER	OVSD60X65X4277EB (–C AS REQUIRED)	PROVIDE SUSPENSION ASSEMBLY AND ENDCAPS AS SHOWN.
ALT 1										COOPER LIGHTING NEOBRAY (FIT4ESTRA)	2224R/277ETR277NEO DU (–SA AS REQ'D)	C2-2' INDIRECT TROFFER "EA" – FIXTURE TO BE EQUIPPED WITH EMERGENCY BATTERY PACK
ALT 2										ZUMTOBEL STAFF	RCPU 22 2X65 MO W U (–SA1 AS REQ'D)	
C	4 1/2" INCAND. WALLWASHER	1	75	PAR30 NFL HALOGEN	–	–	–	–	120V	KURT VERSEN	MB451	4 1/2" SQUARE FULLY RECESSED PAR LENSED WALLWASHER.
ALT 1										KRAMER LIGHTING	KL450/SPAR30CLWHEL CFT	
ALT 2										–	–	
D	4 1/2" INCANDESCENT DOWNLIGHT	1	100W	BR-15 HALOGEN	–	–	–	–	120V	KURT VERSEN	MB415 150W/BF-15 HALOGEN	4 1/2" SQUARE FULLY RECESSED WIDE ANGLE HALOGEN DOWNLIGHT
ALT 1										KRAMER LIGHTING	KL450100BF15SCLCFT	
ALT 2										–	–	
F	FLUORESCENT STRIP FIXTURE	1	28	T5	3000	–	–	–	277	BARTCO LIGHTING	BFLSW–28/277/CU 28WT5 46 1/16"	BARE LAMP LINEAR T5 FLUORESCENT WITH INTEGRAL BALLAST.
ALT 1										MAURE	MS128T5 (1)FP28T5 48 1/8"	
ALT 2										LIGHTOLIER	SM128T5 (1)FP28T5 46 1/8"	
G	LINEAR FLUORESCENT PRISMATIC	2	28	T5	3000	–	–	–	120	ZUMTOBEL STAFF	LP5 2285 4WP U (*) "LIGHT FIELDS"	11 3/4" LINEAR FULLY RECESSED LENSED FLUORESCENT WITH MICRO-PYRAMIDAL DIFFUSER AND DRAWING BALLASTS. SUSPENDED FIXTURE TYPE. PROVIDE UNISTRUT TO SUSPEND FIXTURE AROUND DUCTS. (*) LENGTH OF SUSPENSION CABLE AS REQUIRED
ALT 1												
ALT 2												
H	6" INCANDESCENT DOWNLIGHT ADJUSTABLE ANGLE	1	150	PAR 38	–	–	–	–	120	KURT VERSEN	MB638	6" SQUARE FULLY RECESSED PAR38 ADJUSTABLE ANGLE DOWNLIGHT
ALT 1										KRAMER LIGHTING	KL650/150PAR38ADJSC LCFT	
ALT 2										–	–	
J	6" INCANDESCENT DOWNLIGHT NARROW ANGLE	1	120	PAR 38 FL	–	–	–	–	120	KURT VERSEN	MB634	6" SQUARE FULLY RECESSED PAR38 NARROW ANGLE DOWNLIGHT
ALT 1										KRAMER LIGHTING	KL650/250PAR38SGOFT 120–SPX	
ALT 2										–	–	
K	GLOWING PENDANT	1	60W	E14	–	–	–	–	120V	STEINI	TUBOLARE 60	3.9" DIAMETER BY 23.6" GLOWING PENDANT MOUNTED CYLINDER
ALT 1										SCHMITZ LIGHTING	26863.04/2832	
ALT 2										–	–	
L	6" FLUORESCENT DOWNLIGHT	1	26W	TRIPLE TUBE	3000	1	YES	–	277	KURT VERSEN	MB432–MP	6" SQUARE FULLY RECESSED MEDIUM LENSED COMPACT FLUORESCENT DOWNLIGHT
ALT 1										LIGHTOLIER	6RSPLCCLP	
ALT 2										KRAMER	KL650R26PL7250CFTU	
M	FLUORESCENT WALL SCONCE	1	24/27W	TRIM TUBE	3000	1	YES	–	277	LIGHTOLIER	4083.11U–NPF ELECTRONIC 277V	WALL SCONCE WITH "CERAMIC WHITE" SILK SCREENED AND SANDBLASTED LIGHT SHIELD.
ALT 1										SCHMITZ LIGHTING	18768.01/2705	
ALT 2										–	–	
N	FLUORESCENT STRIP	2	64	T8	3000	2	YES	–	277	LIGHTOLIER OR APPROVED EQUAL	SM432327NPF AMLON CSP	PARKING LEVEL LIGHTING. PROVIDE WIRE GUARD W/ 0' BALLASTS "EM" – FIXTURE TO BE EQUIPPED WITH EMERGENCY BATTERY PACK
ALT 1										METALUX	6S232–277V–ESB–WG/ SS–IET	
ALT 2										COLUMBIA	CS4232–CSWD4	
P	WALL MOUNTED FLUORESCENT STAIR LIGHT	2	32	T8	3000	2	NO	–	277	LIGHTOLIER OR APPROVED EQUAL	LSW413227750	DUAL MOUNTABLE STAIR LIGHT.
ALT 1										MAURE	17–232 2–732T8–4	
ALT 2										–	–	
Q	FLUORESCENT WRAP AROUND	2	32	T8	3500	2	YES	–	277	LIGHTOLIER OR APPROVED EQUAL	GVB1SF5W/232120150	FOR USE IN MECH. ROOM AND MAIN ELECTRIC ROOM. SPECIFIED W/ WIRE GUARD "EM" – FIXTURE TO BE EQUIPPED WITH EMERGENCY BATTERY PACK
ALT 1										FAILSAFE	VBW232 ACTF187 277 120V	
ALT 2										–	–	
R	WEATHERPROOF WALL MTD WALL MTD. STRIP SEALATION	2	32	T8	3500	2	YES	–	277	LIGHTOLIER OR APPROVED EQUAL	SF4WA232	SUITABLE FOR WET LOCATION LISTED
ALT 1										PHOENIX	LF32 232 277 60HZ	
ALT 2										MAURE	FG–232	
OF	EXTERIOR SPOT LIGHT	1	50W	MR16 (IF 12V NARROW FLOOD	–	–	–	–	12V/120V	COOPER LUMIERE	CAMBRIA 355 120V	EXTERIOR SURFACE MOUNTED SPOT-LIGHT, DARK PLATINUM
ALT 1										B–K LIGHTING	RA–5–BF–13–B	
ALT 2										–	–	
OG	EXTERIOR UPLIGHT	1	50W	MR16 NFL/FLOOD	–	–	–	–	120V	COOPER LUMIERE	BOCA 633–50 MR16 –120/12VBR–HW	FULLY RECESSED EXTERIOR ADJUSTABLE ANGLE UPLIGHT
ALT 1										B–K LIGHTING	B–MP2–MRTR–9–120V	ADJUSTABLE ANGLE UPLIGHT
ALT 2										LUMASCAPE	L5383	
ON	EXTERIOR WALL SCONCE	2	13W	CF	3000	–	–	–	277V	WINONA AARON	3704–W–F–277V OA–LBP–STD	EXTERIOR SURFACE MOUNTED WALL SCONCE WITH OPAL ACRYLIC LENS DARK PLATINUM
ALT 1										VGA LIGHTING	COLONNADE SM1654–3QF13–277V DP	W/ 0'BALLAST
ALT 2										SHAPER	633–XP–16"QN/1/26 3HTG/3HTG–BK	
OJ	EXTERIOR WALL SCONCE	1	50W	MH	3000	–	–	–	277V	SHAPER	682–MP–11–SW/1/50 277V–DP	EXTERIOR SURFACE MOUNTED WALL SCONCE WITH ONLY DOWNLIGHT COMPONENT–DARK PLATINUM
ALT 1										–	–	
ALT 2										–	–	
OK	EXTERIOR BOLLARD	1	32W	MH	3000	–	–	–	120V	SHAPER	682–MP–11CFL–1 277V DP	EXTERIOR BOLLARD WITH DOWNLIGHT COMPONENT ONLY. DARK PLATINUM.
ALT 1										–	–	
ALT 2										–	–	
OM	EXTERIOR FLOOD LIGHT	1	50W	Q50T4	3000	–	–	–	12V/120V	COOPER LUMIERE	CARMEL 403–BLACK–731	EXTERIOR SURFACE MOUNTED LOW VOLTAGE FLOOD LIGHT WITH REMOTE LOW VOLTAGE TRANSFORMER.
ALT 1										B–K LIGHTING	SARASOTA SA–FL–65–BLP–13	
ALT 2										BEGA	7903–BLACK	

FIXT. TYPE	DESCRIPTION	LAMPS NO.	WATTS	SHAPE	COLOR	BALLAST NO.	INTEGRAL	REMOTE	VOLTAGE	MANUFACTURER	CATALOG NUMBER	REMARKS
OM–1	EXTERIOR FLOOD LIGHT	1	50W	Q50T4	3000	–	–	–	12V/120V	COOPER LUMIERE	CARMEL 403–BRONZE–0563	EXTERIOR SURFACE MOUNTED LOW VOLTAGE FLOOD LIGHT WITH REMOTE LOW VOLTAGE TRANSFORMER.
ALT 1										B–K LIGHTING	SARASOTA SA–FL–65–BZP–13	
ALT 2										–	–	
OP	RECESSED POOL UPLIGHT	1	75W	T5VHO MINI–CAN QUARTZ	3000	–	–	–	12V/120V	HYDREL	4BOC–BO–B–7574–12 –FL–WU–30'	FULLY RECESSED POOL UPLIGHT. BRUSHED STAINLESS STEEL FINISH
ALT 1										LUMASCAPE	L5 322 AIG–2	
ALT 2										–	–	
OS	SMALL RECESSED STEP LIGHT	1	20W OR 7W	12VX4 OR CF	3000	–	–	–	12V/277V	COOPER LUMIERE	ZUMA 1201–GRAY	GRAY LOUVERED FACE PLATE
ALT 1										C.W. COLE	F157–W–GRAY–277V	
ALT 2										HUBBELL	F611	
EP	ELEVATOR PIT LIGHT	1	18W	QUAD CF	3000	–	–	–	120V	HUBBELL LIGHTING OR APPROVED EQUAL	MVCA180C	WITH GLOBE AND WIREGUARD
ALT 1										PHOENIX	VPC 18CFL	
ALT 2										–	–	
EW	EMERGENCY LIGHTING WALL PACK	–	11	–	–	1	YES	–	120/277	LIGHTOLIER	E5 SERIES WHITE	DUAL HEAD THERMOPLASTIC WALL PACK
ALT 1										MCMLITES	ML–90–DL	
ALT 2										SURE LITES	DCJ–NC	
WS	WALL MOUNTED MOTION SENSOR	–	–	–	–	–	–	–	120/277	WATTSTOPPER	WS–200	PASSIVE INFRARED DETECTOR
ALT 1										SENSOR SWITCH	WSD	
ALT 2										–	–	
CWS	CEILING MOUNTED MOTION SENSOR–DUAL TECH/HOLOGY	–	–	–	–	–	–	–	120/277	WATTSTOPPER	DT–355 SERIES	PASSIVE INFRARED AND ULTRASONIC DETECTOR
ALT 1										SENSOR SWITCH	WV–PDT	
ALT 2										–	–	
EXIT	EXIT LIGHT	–	3.2	–	–	1	YES	–	120/277	LIGHTOLIER OR APPROVED EQUAL	TX SERIES W/NiCAd BATTERY	LED EXIT SIGNAGE. RED LETTERS ON WHITE BACKGROUND.
ALT 1										–	–	
ALT 2										–	–	



LUTRON MODEL NO.	DEVICE NAME	ADDRESS	DESCRIPTION	FUNCTION	LOCATION	NOTES
GP12–120HWL–20	DEVICE NAME	ADDRESS	120/208V, 3Ø–4 WIRE MAIN LUGS GP DIMMING PANEL, CONTAINING 1 20A–1POLE BRANCH BREAKER RATED AT 10,000AIC FOR EACH OF THE 12 DIMMING CIRCUITS. MAX INPUT FEED = 80A			
GPE–4116–A–NH	MAIN UNIT 1	A1,A2	16 ZONE GRAFIK EYE 4000 CONTROL UNIT WITH BRACKET TOP COVER. FOR USE WITH LUTRON GP SERIES OF POWER PANELS. 4 GANG US BACKBOX	SCENES 1–4, R/L, AND OFF		
SG–4SH–WH–EGH		GRX WS 1	SEE TOUCH SCREENS GRAFIK EYE WALLSTATION. RECALLS PRESET LIGHT LEVELS FOR UP TO 4 SCENES PLUS OFF. FINE–TUNING OF LIGHT LEVELS WITH MASTER RAISE/LOWER. NONPRESET VERSION: OPTIONAL BACKLIGHTING. 1 GANG US BACKBOX.	SCENES 1–4		
SG–2BH–WH–EGH		GRX WS 2	SEE TOUCH SCREENS GRAFIK EYE WALLSTATION. 2–BUTTON CONTROL CAN BE CONFIGURED TO SELECT SCENES, TOGGLE PARTITION STATUS, START AND STOP SEQUENCES, INITIATE A PANIC FUNCTION, OR FINE TUNE LIGHTING. NONPRESET VERSION: OPTIONAL BACKLIGHTING. 1 GANG US BACKBOX	SCENES 1 AND OFF		
LUT–EU			EMERGENCY SENSING INTERFACE MODULE.			
APPROVED ALTERNATE DIMMING SYSTEM: ELECTRONICS DIVERSIFIED. ALTERNATE SYSTEM PROVIDED SHALL BE SIMILAR TO THE LUTRON SYSTEM SHOWN. SUBMIT FOR APPROVAL. OPTIONAL BACKLIGHTING. 1 GANG US BACKBOX						

1 LUTRON GRAFIK EYE 4000 SERIES DIMMING SYSTEM
SCALE: N.T.S.

SOKA GAKKAI BUDDHIST CULTURE CENTER
Washington, D.C.

CLIENT
Soka Gakkai International - USA

ARCHITECT
Hellmuth, Obata & Kassabaum, P.C.
Canal Howse, 3222 Grace Street, N.W.
Washington, DC 20007
Tel: (202) 339 8700
Fax: (202) 339 8800
www.hok.com

MEP ENGINEER
AKF engineers
1655 NORTH FORT MYER DRIVE SUITE 510
ARLINGTON, VA 22209
703.351.5464 TEL 703.351.0359 FAX
ARLINGTON • NEW YORK • WASHINGTON, D.C.
PHILADELPHIA • PITTSBURGH • DENVER • MEXICO CITY

SEAL

KEYPLAN

REVISIONS

MARK	DESCRIPTION	DATE
	100% CONST. DOCUMENTS	04/30/06
	50% CONST. DOCUMENTS	04/14/06
	50% CONST. DOCUMENTS	03/10/06
	100% DESIGN DEVELOPMENT	02/17/06
	50% DESIGN DEVELOPMENT	10/24/05

PROJECT NO. W050002 DATE: 06-30-06

SHEET TITLE
ELECTRICAL SCHEDULE & NOTES

CONSTRUCTION DOCUMENTS

SCALE: NONE

SHEET NO. E.6-01 REVISION

HELLMUTH, OBATA & KASSABAUM, P.C. • 2006

ELECTRICAL

PLUMBING BASIC SYMBOLS

(NOT ALL SYMBOLS ARE NECESSARILY USED ON THIS PROJECT)

- EXISTING PIPING
- EXISTING PIPING TO BE REMOVED
- AB — PIPING TO BE ABANDONED
- NEW SOIL, WASTE OR SANITARY PIPING
- VENT PIPING (SANITARY)
- PIPING BELOW SLAB
- DOMESTIC COLD WATER PIPING
- DOMESTIC HOT WATER PIPING (120°)
- DOMESTIC HOT WATER CIRCULATION PIPING
- PIPING w/FREEZE PROTECTION CABLE & INSULATION
- ARROW INDICATES DIRECTION OF FLOW
- CA — COMPRESSED AIR PIPING
- G — GAS PIPING
- EJ — EJECTOR DISCHARGE PIPING
- IW — INDIRECT WASTE PIPING
- PD — PUMP DISCHARGE PIPING
- SD — SUMP PUMP DISCHARGE PIPING
- ST — STORM WATER DRAINAGE PIPING
- T — TEMPERED WATER PIPING
- DISCONNECT FROM EXISTING
- CONNECT TO EXISTING
- SHOCK ARRESTOR
- FLEXIBLE CONNECTION
- EXPANSION LOOP SIZE (W) (L)
- HOSE BIBB
- WALL HYDRANT (DOST./NOW)
- FRESH AIR INLET
- CLEAN OUT/PLUGGED OUTLET
- CAPPED OUTLET
- CLEAN-OUT DECK PLATE
- P-TRAP
- VACUUM BREAKER
- BOTTOM PIPE CONNECTION
- TOP PIPE CONNECTION
- SIDE CONNECTION
- PIPE DOWN/DROP
- PIPE RISE/UP
- PIPE SLOPE
- VALVE IN VERTICAL
- UNION
- REDUCER
- WATER PROOF SLEEVE
- SLEEVE
- PRESSURE GAUGE w/GAUGE COCK
- TEMPERATURE GAUGE
- FLOOR DRAIN
- ROOF DRAIN
- PUMP
- WATER METER
- ABD — AUTOMATIC BALL DRIP
- VENT THRU ROOF
- TRAP
- TAMPER SWITCH
- PS — PRESSURE SWITCH w/GAUGE COCK
- WFS — WATERFLOW SWITCH w/GAUGE COCK

EXIST.	NEW	
		TEMPERATURE AND PRESSURE RELIEF VALVE
		PLUG VALVE
		MIXING VALVE
		RELIEF VALVE
		GAS VALVE
GLS	GLS	BALL VALVE w/LOCK SHIELD
		GATE VALVE
		GLOBE VALVE
		OUTSIDE SCREW & YOKE (OS & Y) VALVE
		CHECK VALVE
		PRESSURE REDUCING VALVE (PRV)
		SOLENOID VALVE
		FLOAT VALVE
		WATERFLOW SWITCH
		BACKWATER VALVE
		Y STRAINER w/BLOW-OFF VALVE

- RPZ — REDUCED PRESSURE ZONE BACKFLOW PREVENTER ASSEMBLY
- DCVA — DETECTOR CHECK VALVE ASSEMBLY
- RISER DESIGNATION — RISER SERVICE / RISER NUMBER

PLUMBING ABBREVIATIONS

(NOT ALL ABBREV. ARE NECESSARILY USED ON THIS PROJECT)

AD	AREA DRAIN
AFF	ABOVE FINISHED FLOOR
BLDG	BUILDING
BOP	BOTTOM OF PIPE
CO	CLEANOUT
COCP	CLEANOUT DECK PLATE
CM	COFFEE MAKER
CV	CHECK VALVE
CVO	CAPPED AND VALVED OUTLET
CW	COLD WATER
CLG	CEILING
CONN	CONNECT
CONT	CONTINUATION
DIA	DIAMETER
DN	DOWN (PENETRATES FLOOR SLAB)
DR	DRAIN
DWG	DRAWING
(E)	EXISTING
(ER)	EXISTING TO BE REMOVED
(ERR)	EXISTING TO BE REMOVED & RELOCATED
EJ DIS	EJECTOR DISCHARGE
EL	ELEVATION
EWC	ELECTRIC WATER COOLER
FA	FRESH AIR INLET
FD	FLOOR DRAIN
FU	FIXTURE UNIT
FL	FLOOR
FL H	FLOOR HYDRANT
FT	FEET
GC	GENERAL CONTRACTOR
GAL	GALLONS
GPM	GALLONS PER MINUTE
HB	HOSE BIBB
HCLG	HUNG CEILING
HW	HOT WATER
HWR	HOT WATER RETURN
ID	INDIRECT WASTE
IW	INDIRECT WASTE
IN	INCH
JS	JANITOR'S SINK
LAV	LAVATORY
MAP	MEDICAL GAS ALARM PANEL
MAX	MAXIMUM
MIN	MINIMUM
MR	MOP RECEPTOR
(N)	NEW
NC	NORMALLY CLOSED
NIC	NOT IN THIS CONTRACT
NO	NORMALLY OPEN
NTS	NOT TO SCALE
OD	OUTSIDE DIAMETER
OSAY	OUTSIDE SCREW & YOKE GATE VALVE
PC	PLUMBING CONTRACTOR
PD	PUMP DISCHARGE
PO	PLUGGED OUTLET
PRV	PRESSURE REDUCING VALVE
PSI	POUNDS PER SQUARE INCH (GAUGE)
RD	ROOF DRAIN
(RE)	RELOCATED EXISTING
(RNO)	EXISTING TO BE REMOVED AND RETURN TO OWNER
SA	SHOCK ABSORBER
SAN	SANITARY
SD	SUMP PUMP DISCHARGE
SH	SHOWER
SK	SINK
SQ FT	SQUARE FOOT
ST	STORM
TYP	TYPICAL
UON	UNLESS OTHERWISE NOTED
UP	UP (PENETRATES FLOOR SLAB)
UR	URINAL
V	VENT
VB	VACUUM BREAKER
VTR	VENT THROUGH ROOF
W	WASTE
WC	WATER CLOSET
WCO	WALL CLEANOUT
WH	WALL HYDRANT
ZCVB	ZONE CONTROL VALVE BOX

PLUMBING WATER SERVICE SYMBOLS

(NOT ALL SYMBOLS ARE NECESSARILY USED ON THIS PROJECT)

- ISOLATION VALVE w/BOX TO GRADE
- MANHOLE IN SANITARY SEWER
- EXISTING MANHOLE
- FIRE HYDRANT
- WELL
- W — SITE WATER (COMBINED DOMESTIC & FIRE)
- WW — WELL WATER

GENERAL PLUMBING NOTES:

1. EACH BIDDER SHALL VISIT THE SITE AND BECOME INFORMED AS TO THE CONDITION OF THE PREMISES AND THE EXTENT AND CHARACTER OF WORK REQUIRED. NO ADDITIONAL COMPENSATION WILL BE APPROVED DUE TO THE FIELD CONDITIONS.
2. ALL EXISTING SYSTEM SHALL BE LEFT IN PERFECT WORKING ORDER UPON COMPLETION OF ALL NEW WORK.
3. EXACT SIZES AND LOCATIONS OF ALL EXISTING PIPING SHALL BE VERIFIED ON THE SITE.
4. NO REMOVED EXISTING PIPING SHALL BE REUSED UNLESS OTHERWISE INDICATED.
5. THIS CONTRACTOR SHALL NOT INTERRUPT ANY OF THE SERVICES OF THE EXISTING BUILDING NOR INTERFERE WITH THE SERVICES IN ANY WAY WITHOUT THE EXPRESSED PERMISSION OF THE OWNER. SUCH INTERRUPTIONS AND INTERFERENCES SHALL BE MADE AS BRIEF AS POSSIBLE AND ONLY AT THE SUITED BY THE OWNER.
6. UNDER NO CIRCUMSTANCES WILL THIS CONTRACTOR OR HIS WORKMEN BE PERMITTED TO USE ANY PART OF THE BUILDING AS A SHOP, EXCEPT PART DESIGNATED BY THE OWNER FOR SUCH PURPOSES.
7. UNNECESSARY NOISE SHALL BE AVOIDED AT ALL TIMES AND NECESSARY NOISE SHALL BE REDUCED TO A MINIMUM.
8. WHERE THE WORK MAKES TEMPORARY SHUT DOWN OF SERVICES UNAVOIDABLE THEY SHALL BE MADE AT NIGHT OR AT TIMES AS THIS WILL CAUSE THE LEAST INTERFERENCE WITH THE ESTABLISHED OPERATING ROUTINE OF THE BUILDING.
9. THIS CONTRACTOR SHALL ARRANGE THE WORK CONTINUOUSLY, INCLUDING APPROVED BY THE ARCHITECT OVERTIME IF REQUIRED, TO ASSURE THAT SERVICES WILL BE SHUT DOWN AND CUT-INS ONLY DURING THE TIME ACTUALLY REQUIRED TO MAKE THE NECESSARY CONNECTION TO EXISTING WORK.
10. THIS CONTRACTOR SHALL GIVE AMPLE WRITTEN NOTICE IN ADVANCE TO THE OWNER OF ANY REQUIRED SHUT DOWNS.
11. ANY AND ALL REQUIRED DEMOLITION WORK TO BE PERFORMED ABOVE EXISTING SUSPENDED CEILINGS AND FURRED OUT WALLS SHALL BE DONE AT THE TIME WHEN THE EXISTING CEILINGS AND FURRED OUT WALLS ARE REMOVED BY THE GENERAL CONTRACTOR.
12. TO ENSURE CONTINUOUS OPERATION, MAKE ALL NECESSARY TEMPORARY CONNECTIONS BETWEEN NEW AND EXISTING WORK. ALL COST RESULTING FROM TEMPORARY SHUTDOWNS SHALL BE BORNE BY THIS CONTRACTOR.
13. PROVIDE DRAIN (ID) AT THE BASE OF EACH HOT AND COLD WATER RISER.
14. ALL GAS, VENT, HOT WATER CIRCULATION, HOT AND COLD WATER PIPING ARE AT CEILING OR IN HUNG CEILING EXCEPT IN PIPE SPACES OR OTHERWISE NOTED.
15. NO GAS VALVE SHALL BE LOCATED IN HVAC CEILING.
16. CONTRACTOR SHALL CHECK AND VERIFY THE EXACT LOCATION OF ALL PIPE PENETRATIONS; PIPE ELEVATIONS; LOCATION OF EXISTING DRYWELLS; AREA DRAINS; CESSPOOLS ETC.
17. ACCESS DOORS SHALL BE PROVIDED FOR ALL CLEANOUTS, VALVES, FLUSH VALVES AND OTHER EQUIPMENT AND ACCESSORIES THAT MAY REQUIRED ACCESS FOR MAINTENANCE OR OPERATION WHICH ARE LOCATED BEHIND WALLS AND PARTITIONS OR CONCEALED IN HVAC CEILINGS.
18. CONTRACTOR SHALL REFER TO AND COORDINATE WITH OTHER TRADES DRAWINGS FOR WORK OF CONCRETE PADS, HOUSE TRAP PIT AND GREASE TRAP PITS.
19. ALL PLUMBING WORK SHALL MEET THE REQUIREMENT OF NYC PLUMBING CODE, AND OTHER AGENCIES AND AUTHORITIES HAVING JURISDICTION.

SOKA GAKKAI BUDDHIST CULTURE CENTER
Washington, D.C.

CLIENT
Soka Gakkai International-USA

ARCHITECT
Hellmuth, Obata & Kassabaum, P.C.
Canal Square, 3222 Grace Street, N.W.
Washington, DC 20007
Tel: (202) 338-8700
Fax: (202) 338-8800
www.hok.com

MEP ENGINEER
A|K|F engineers
1457 NORTH FORT MYER DRIVE
SUITE 1100
ARLINGTON, VA. 22209
703.351.7660 TEL 703.351.8359 FAX
ARLINGTON • NEW YORK • ROLANDELPHIA
PRINCETON • STAMFORD • MEXICO CITY

SEAL

KEYPLAN

REVISIONS

No.	Description	Date
	100% CONST. DOCUMENTS	09/30/06
	90% CONST. DOCUMENTS	09/15/06
	50% CONST. DOCUMENTS	05/10/06
	100% DESIGN DEVELOPMENT	02/17/06
	50% DESIGN DEVELOPMENT	10/24/05

PROJECT NO. WU50002
DATE 08-30-06

SHEET TITLE
PLUMBING SYMBOLS AND ABBREVIATIONS
CONSTRUCTION DOCUMENTS

SCALE: NONE

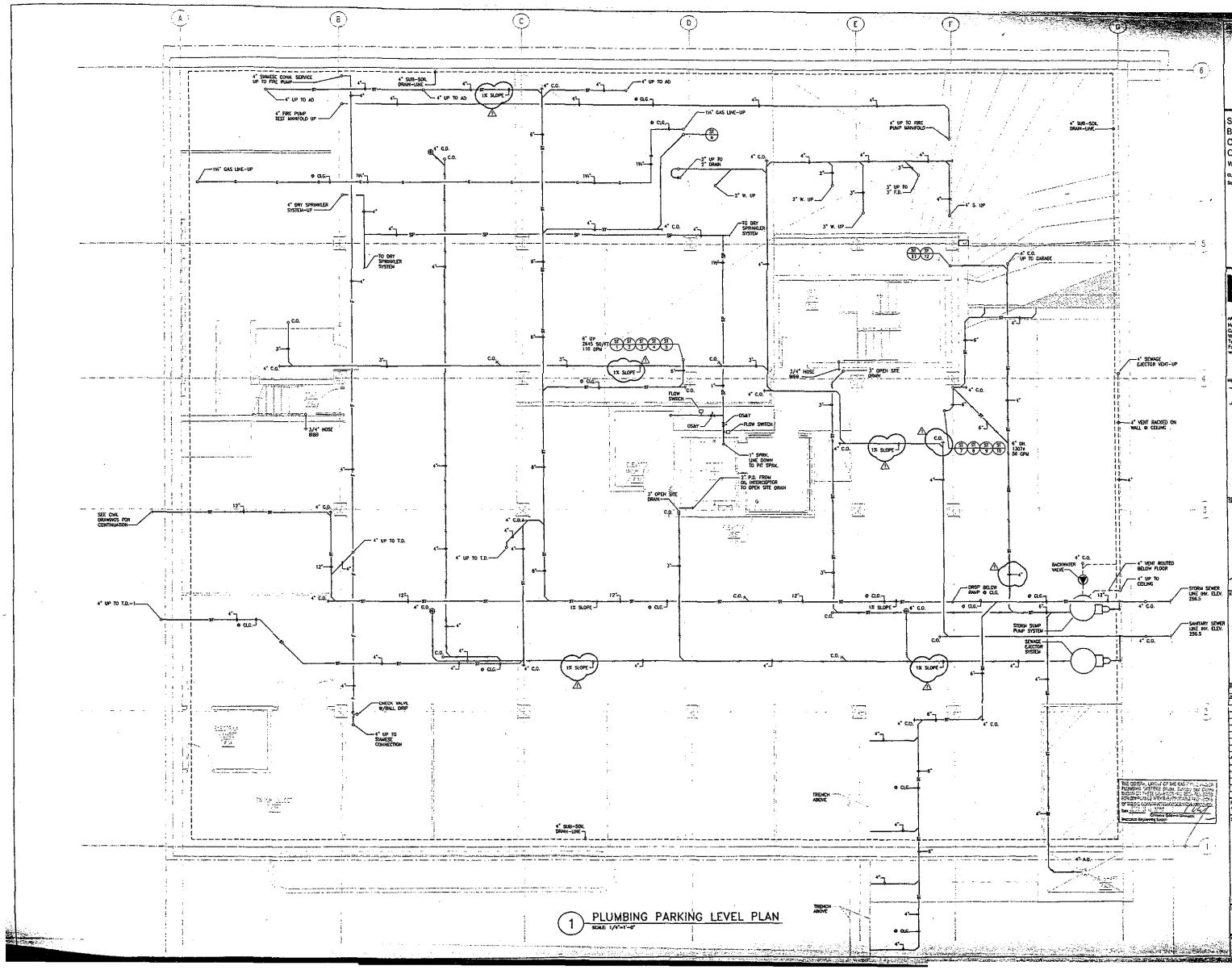
SHEET NO. P.1-00

REVISION

HELLMUTH, OBATA & KASSABAUM, PC © 2005

PLUMBING

BOARD OF ZONING ADJUSTMENT
District of Columbia
CASE NO. 17663
EXHIBIT NO. 21



1 PLUMBING PARKING LEVEL PLAN
SCALE: 1/4"=1'-0"

SOKA GAKKAI BUDDHIST CULTURE CENTER
Washington, D.C.
CLIENT
Soka Gakkai International-USA

ARCHITECT
Hellmuth, Obata & Kassabaum, P.C.
Canal House, 3222 Grace Street, N.W.
Washington, DC 20007
Tel: (202) 339 8700
Fax: (202) 339 8800
www.hok.com

MEP ENGINEER
AKF engineers
1400 SPRING STREET FORT MYER DRIVE
SUITE 300
ARLINGTON, VA 22209
703.351.7686 TEL 703.351.0159 FAX
ARLINGTON • NEW YORK • PHILADELPHIA
PRINCETON • STAMFORD • WASHINGTON

SEAL

KEYPLAN

REVISIONS

No.	Description	Date
	SDRA COMMENTS	01/05/0
1	ADDENDUM 1	05/01/0
	100% CONST. DOCUMENTS	05/30/0
	90% CONST. DOCUMENTS	04/16/0
	50% CONST. DOCUMENTS	03/16/0
	100% DESIGN DEVELOPMENT	02/17/0
	50% DESIGN DEVELOPMENT	10/24/0

PROJECT NO. W050002 DATE: 06-30-

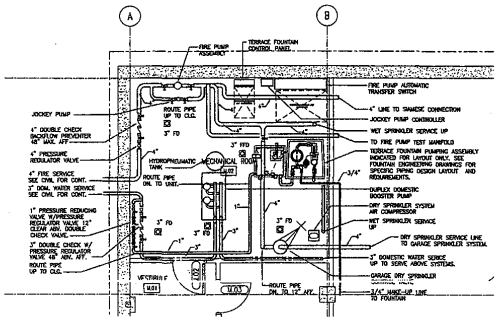
SHEET TITLE
PLUMBING PARKING LEVEL PLAN
CONSTRUCTION DOCUMENTS

SCALE: 1/4" = 1'-0"

SHEET NO. P.2-00 REVISED

HELLMUTH, OBATA & KASSABAUM, P.C. | S

PLUMBING



1 PLUMBING MEZZANINE LEVEL PUMP ROOM
SCALE: 1/4"=1'-0"

SOKA GAKKAI BUDDHIST CULTURE CENTER
Washington, D.C.

OWNER
Soka Gakkai International - USA

ARCHITECT
Hellmuth, Obata & Kassabaum, P.C.
Canal House, 1025 Essex Street, N.W.
Washington, DC 20007
Tel: (202) 339 8700
Fax: (202) 339 8600
www.hok.com

MEP ENGINEER
AKF engineers
1600 NORTH FORT MYER DRIVE
SUITE 1000
ARLINGTON, VA 22209
703.231.7668 TEL 703.231.3339 FAX
ARLINGTON · NEW YORK · PHILADELPHIA
PRINCETON · STAMFORD · MEXICO CITY

SEAL

KEYPLAN

REVISIONS

No.	Description	Date
	100% CONST. DOCUMENTS	06/30/06
	50% CONST. DOCUMENTS	06/16/06
	90% CONST. DOCUMENTS	05/19/06
	100% DESIGN DEVELOPMENT	02/17/06
	50% DESIGN DEVELOPMENT	10/24/05

PROJECT NO. W050002
DATE 06-30-06

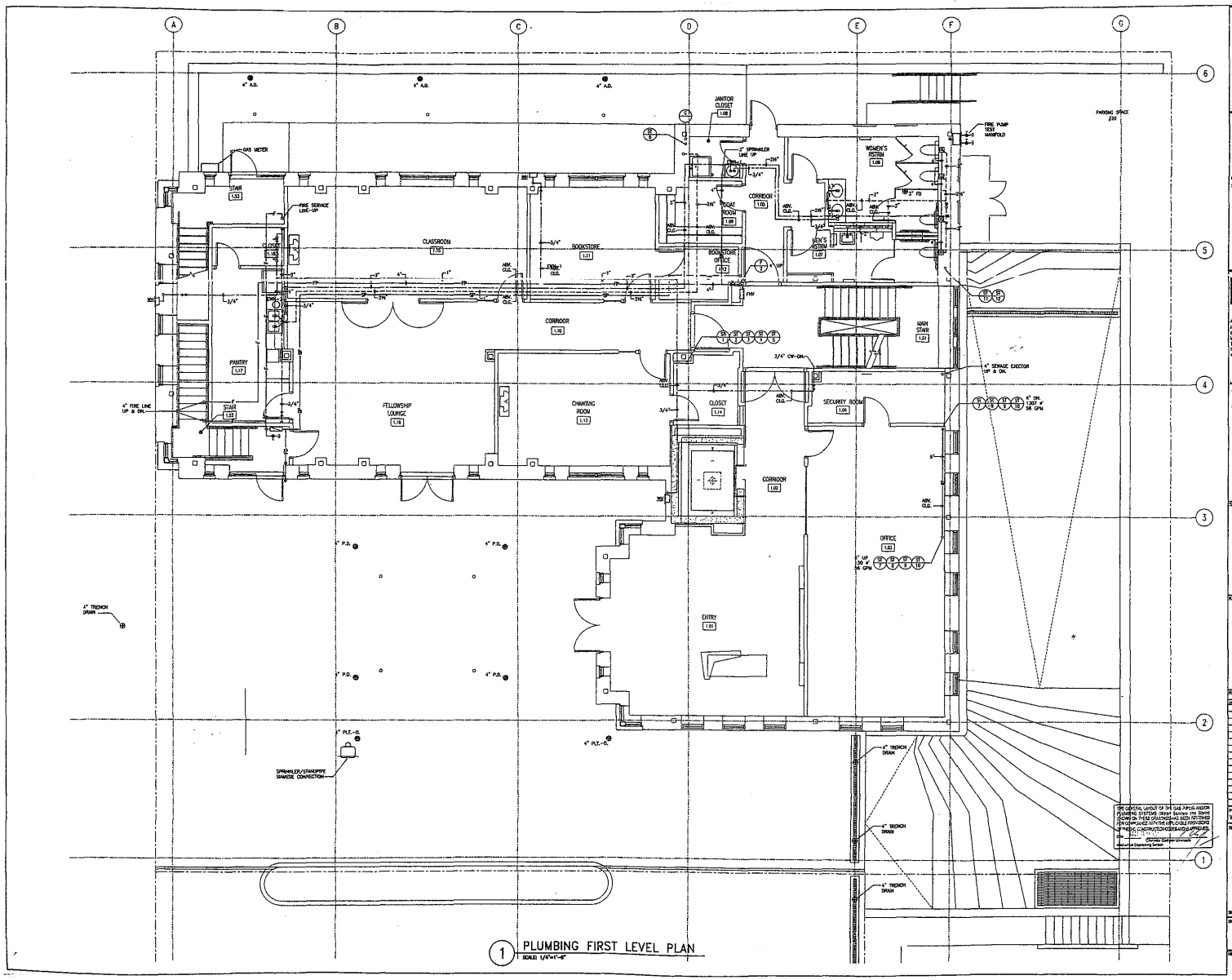
SHEET TITLE
PLUMBING MEZZANINE PUMP ROOM PLAN
CONSTRUCTION DOCUMENTS

SCALE: 1/4" = 1'-0"

SHEET NO. P.2-00M
REVISION

HELLMUTH, OBATA & KASSABAUM, PC © 2006

PLUMBING



1 PLUMBING FIRST LEVEL PLAN
SCALE: 1/4"=1'-0"

SOKA GAKKAI BUDDHIST CULTURE CENTER
Washington, D.C.

CLIENT
Soka Gakkai International - USA

ARCHITECT
Hellmuth, Obata & Kassabaum, P.C.
Canal House, 3222 Grace Street, N.W.
Washington, DC 20007
Tel: (202) 339-8700
Fax: (202) 339-8800
www.hok.com

MEP ENGINEER
AKF engineers
1601 NORTH FORT MYER DRIVE
SUITE 910
ARLINGTON, VA 22209
703.351.7688 TEL 703.351.6159 FAX
ARLINGTON - NEW YORK - PHILADELPHIA
PRINCETON - STAMFORD - MEXICO CITY

SEAL

KEY PLAN

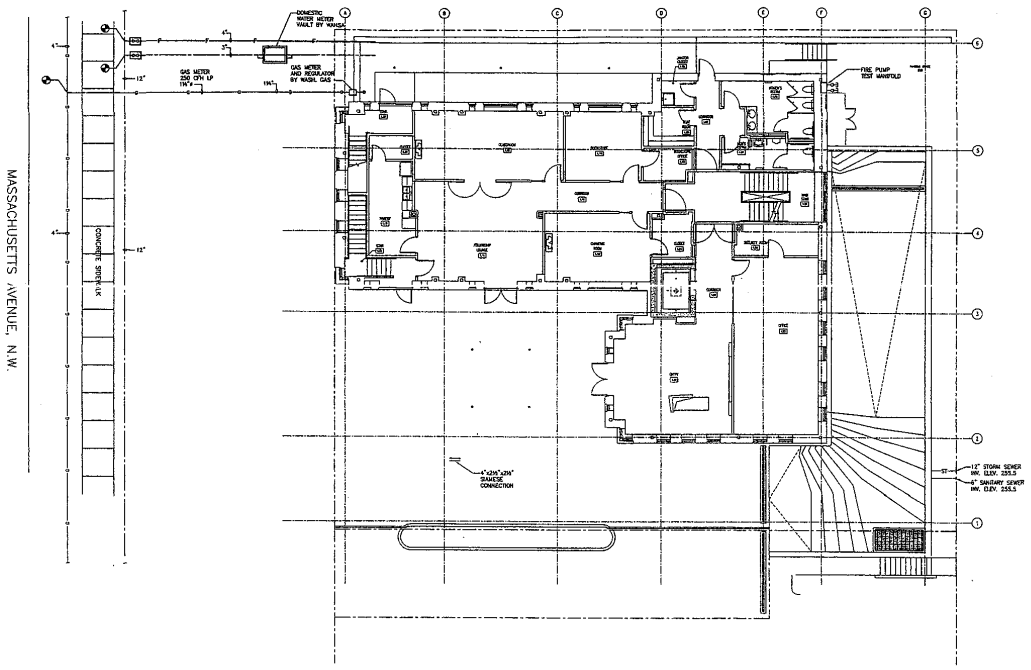
REVISIONS

No.	Description	Date
	100% CONST. DOCUMENTS	06/30/06
	90% CONST. DOCUMENTS	06/16/06
	50% CONST. DOCUMENTS	05/10/06
	100% DESIGN DEVELOPMENT	03/17/06
	50% DESIGN DEVELOPMENT	10/24/05

PROJECT NO. WDS0002
DATE: 06-30-06

SHEET TITLE
PLUMBING FIRST LEVEL PLAN CONSTRUCTION DOCUMENTS

SCALE: 1/4" = 1'-0"
SHEET NO. P.2-01
REVISION



1 PLUMBING SITE PLAN
SCALE: 1/8"=1'-0"

THIS DRAWING/PART OF THIS SITE PIPING RISER DIAGRAM SYSTEM DESIGN SERVICE WAS PERFORMED BY ME OR UNDER MY SUPERVISION AND I AM A DULY LICENSED PROFESSIONAL ENGINEER UNDER THE LAWS OF THE STATE OF [illegible]
Date 10/31/06
Christian Hamilton Ulbrich
Mechanical Engineering Section

SOKA GAKKAI BUDDHIST CULTURE CENTER
Washington, D.C.

CLIENT
Soka Gakkai International - USA

HOK

ARCHITECT
Hellmuth, Obata & Kassabaum, P.C.
Canal House, 3225 Grace Street, N.W.
Washington, DC 20007
Tel: (202) 339 8700
Fax: (202) 339 8900
www.hok.com

MEP ENGINEER
AKF engineers
1455 NORTH FORT MYER DRIVE
SUITE 500
ARLINGTON, VA 22209
703.351.5068 TEL 703.351.0139 FAX
ARLINGTON - NEW YORK - PHILADELPHIA
PRINCETON - STAMFORD - MEXICO CITY

SEAL

KEYPLAN

REVISIONS

No.	Description	Date
	100% CONST. DOCUMENTS	06/30/06
	95% CONST. DOCUMENTS	06/16/06
	50% CONST. DOCUMENTS	05/10/06
	100% DESIGN DEVELOPMENT	02/13/06
	50% DESIGN DEVELOPMENT	10/24/05

PROJECT NO. W050002
DATE: 06-30-06

SHEET TITLE
PLUMBING SITE PLAN

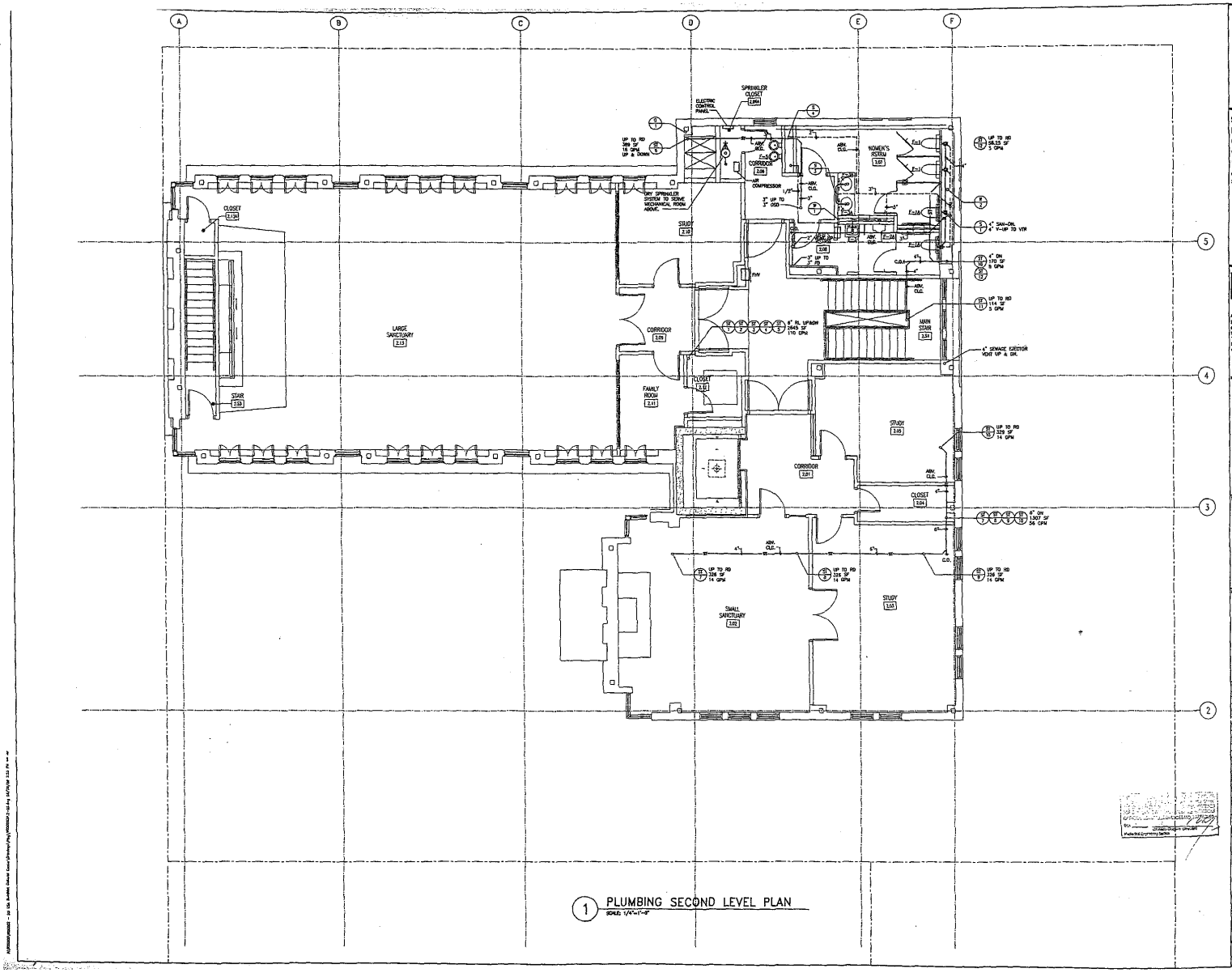
CONSTRUCTION DOCUMENTS

SCALE: 1/8" = 1'-0"

SHEET NO. P.2-01S
REVISION

HELLMUTH, OBATA & KASSABAUM, PC © 2006

PLUMBING



1 PLUMBING SECOND LEVEL PLAN
SCALE: 1/4"=1'-0"

SOKA GAKKAI BUDDHIST CULTURE CENTER
Washington, D.C.

CLIENT
Soka Gakkai International - USA

ARCHITECT
Hellmuth, Obata & Kassabaum, P.C.
Cignal House, 1025 Grace Street, N.W.
Washington, DC 20007
Tel: (202) 339 8700
Fax: (202) 339 8990
www.hok.com

MEP ENGINEER
AKF engineers
1420 NORTH FORT MYER DRIVE
SUITE 700
ARLINGTON, VA 22209
703.351.5466 TEL 703.351.8559 FAX
ARLINGTON - NEW YORK - PHILADELPHIA
WASHINGTON - SHANGHAI - MEXICO CITY

SEAL

KEYPLAN

REVISIONS

NO.	DESCRIPTION	DATE
	100% CONST. DOCUMENTS	06/30/06
	90% CONST. DOCUMENTS	05/15/06
	50% CONST. DOCUMENTS	03/10/06
	100% DESIGN DEVELOPMENT	12/17/05
	50% DESIGN DEVELOPMENT	10/24/05

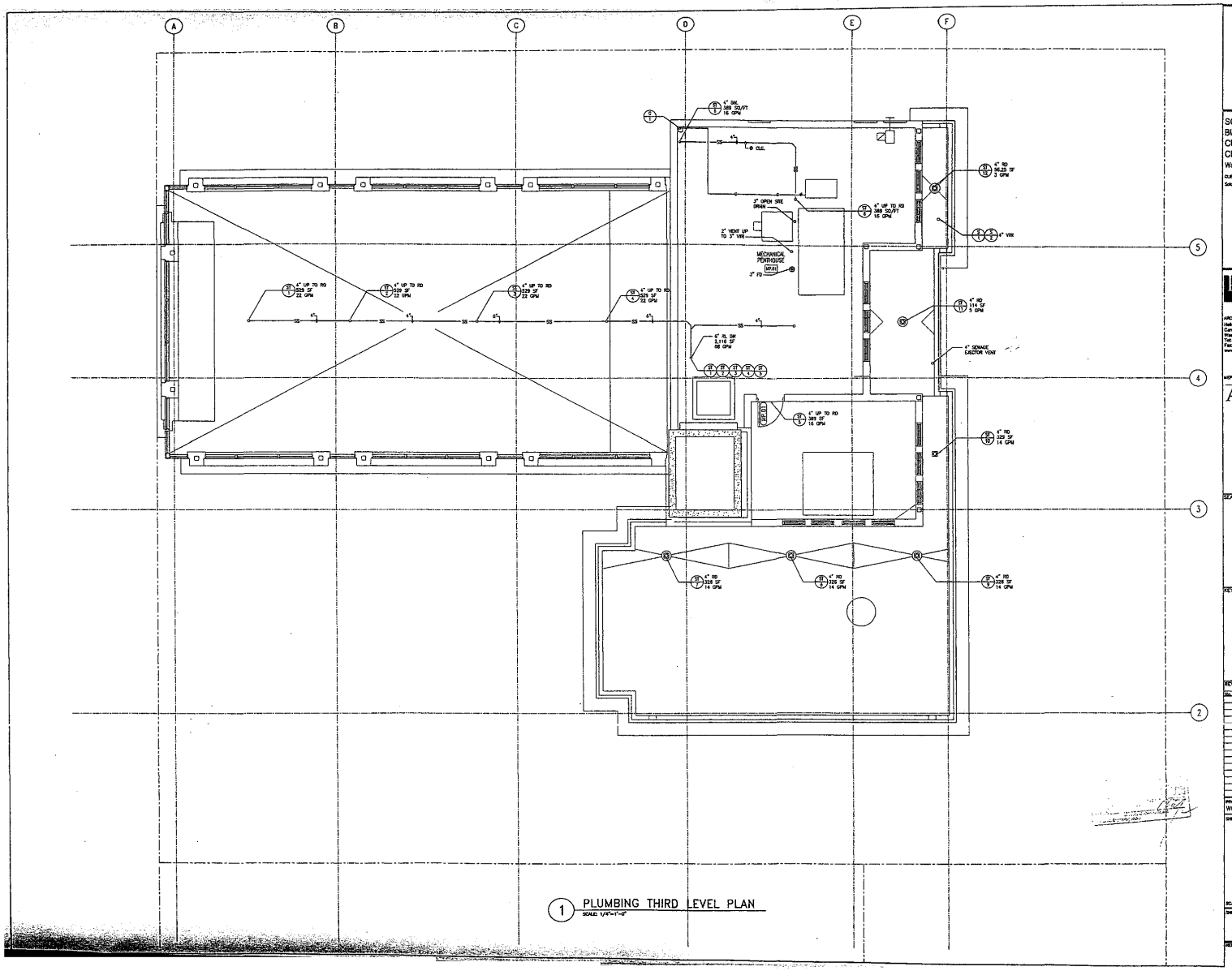
PROJECT NO. WDS0002
DATE 06-30-06

SHEET TITLE
PLUMBING SECOND LEVEL PLAN
CONSTRUCTION DOCUMENTS

SCALE: 1/4" = 1'-0"

SHEET NO. P.2-02
REVISION

HELLMUTH, OBATA & KASSABAUM, P.C. © 2006
PLUMBING



1 PLUMBING THIRD LEVEL PLAN
SCALE: 1/4"=1'-0"

SOKA GAKKAI BUDDHIST CULTURE CENTER
Washington, D.C.

CLIENT
Soka Gakkai International - USA

ARCHITECT
Hellmuth, Obata & Kassabaum, P.C.
Canal House, 1023 Cony Street, N.W.
Washington, DC 20007
Tel: (202) 338-3700
Fax: (202) 338-3502
www.hok.com

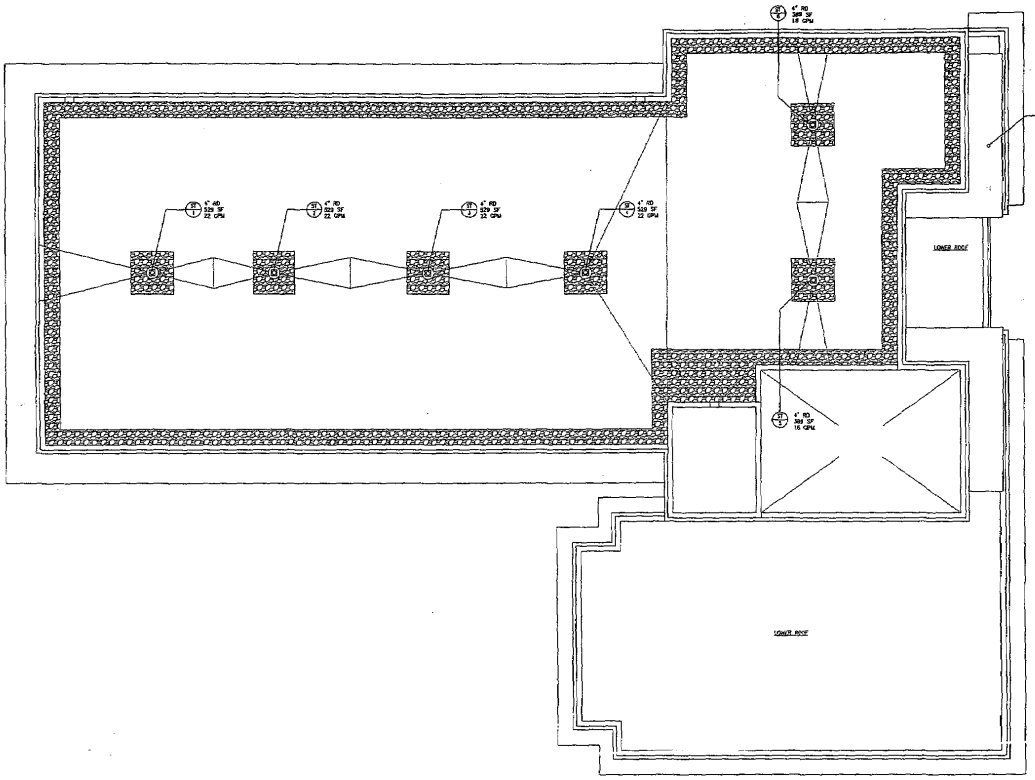
MEP ENGINEER
A|K|F engineers
1825 NORTH FORT MYER DRIVE
SUITE 950
ARLINGTON, VA. 22209
703.31.1584 TEL 703.351.0319 FAX
ARLINGTON · NEW YORK · PHILADELPHIA
PRINCETON · STAMFORD · MEXICO CITY

SEAL

KEYPLAN

REVISIONS

No.	Description	Date



1 PLUMBING ROOF LEVEL PLAN
SCALE: 1/4"=1'-0"

SOKA GAKKAI
BUDDHIST
CULTURE
CENTER
Washington, D.C.

CLIENT
Soka Gakkai International - USA

ARCHITECT
Hellmuth, Obata & Kassabaum, P.C.
Canal House, 3222 Grace Street, N.W.
Washington, DC 20007
Tel: (202) 339-8700
Fax: (202) 338-6660
www.hok.com

MEP ENGINEER
AKF engineers
1400 NORTH FORT MYER DRIVE
SUITE 710
ARLINGTON, VA 22209
703.351.7488 TEL 703.351.8139 FAX
ARLINGTON - NEW YORK - PHILADELPHIA
PRINCETON - STAMFORD - MEXICO CITY

SEAL

KEYPLAN

REVISIONS

No.	Description	Date
	100% CONST. DOCUMENTS	06/30/06
	90% CONST. DOCUMENTS	06/16/06
	35% CONST. DOCUMENTS	05/19/06
	FORE DESIGN DEVELOPMENT	02/17/06
	FORE DESIGN DEVELOPMENT	12/21/05

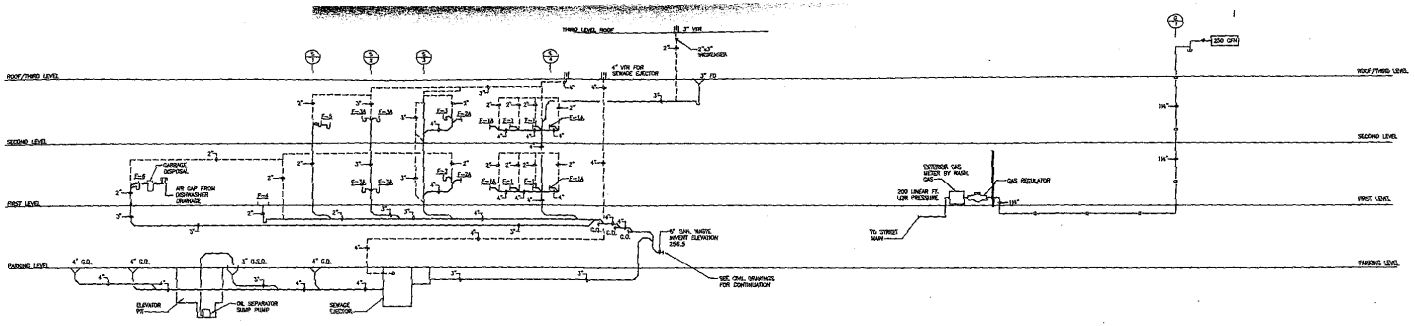
PROJECT NO. W050002
DATE 05-30-06

SHEET TITLE
PLUMBING
ROOF LEVEL
PLAN
CONSTRUCTION
DOCUMENTS

SCALE: 1/4" = 1'-0"

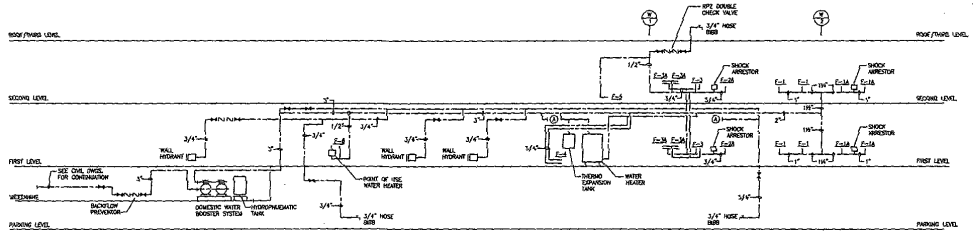
SHEET NO. P.2-04
REVISION

HELLMUTH, OBATA & KASSABAUM, INC. • 2006
PLUMBING

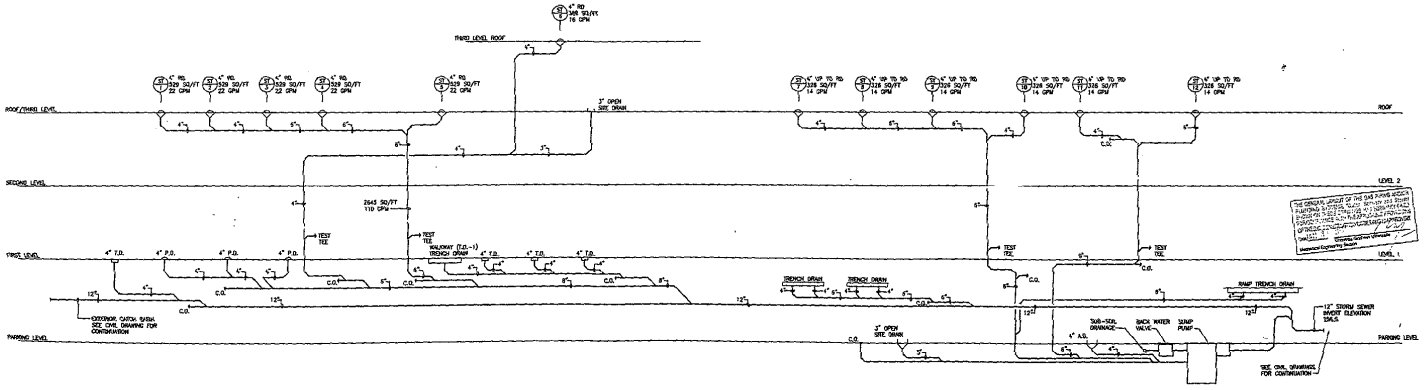


1 PLUMBING SANITARY RISER DIAGRAM
SCALE: N.T.S.

2 PLUMBING GAS RISER DIAGRAM
SCALE: N.T.S.



3 PLUMBING DOMESTIC WATER RISER DIAGRAM
SCALE: N.T.S.



4 PLUMBING STORM RISER DIAGRAM
SCALE: N.T.S.

SOKA GAKKAI BUDDHIST CULTURE CENTER
Washington, D.C.

CLIENT
Soka Gakkai International - USA

ARCHITECT
Hellmuth, Obata & Kassabaum, P.C.
Comet House, 2233 Wisconsin Avenue, N.W.
Washington, DC 20007
Tel: (202) 339-8700
Fax: (202) 339-8800
www.hok.com

MEP ENGINEER
AKF engineers
1634 NORTH FORT MYER DRIVE
SUITE 500
ARLINGTON, VA 22209
703.351.5466 TEL 703.351.0139 FAX
ARLINGTON - NEW YORK - PHILADELPHIA
PRINCETON - STAMFORD - WASHINGTON

SEAL

SIGNATURE

REVISIONS		
No.	Description	Date
	100% CONST. DOCUMENTS	06/30/06
	90% CONST. DOCUMENTS	06/16/06
	50% CONST. DOCUMENTS	05/10/06
	100% DESIGN DEVELOPMENT	03/17/06
	50% DESIGN DEVELOPMENT	02/24/06

PROJECT NO. WDS0002 DATE: 06-30-06

SHEET TITLE
SANITARY, DOMESTIC WATER, GAS, & STORM RISER DIAGRAM
CONSTRUCTION DOCUMENTS

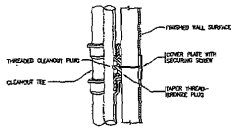
SCALE: NONE

SHEET NO. P.4-00

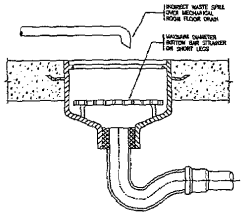
REVISION

HELLMUTH, OBATA & KASSABAUM, P.C. © 2006

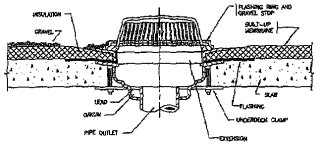
PLUMBING



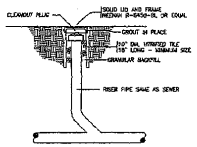
1 P.5-00 CLEANOUT FOR DRAINAGE CONCEALED BEHIND WALLS



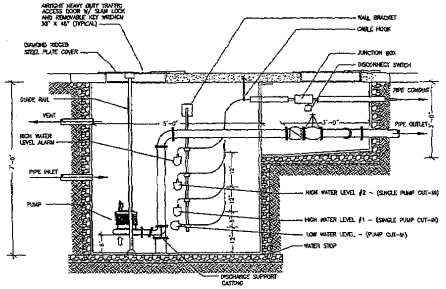
2 P.5-00 TYPICAL MECHANICAL ROOM FLOOR DRAIN FOR INDIRECT WASTE



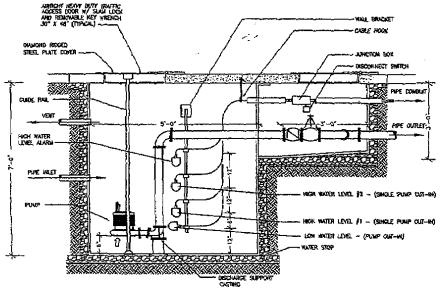
3 P.5-00 DETAIL OF ROOF DRAIN (PRECAST CONCRETE WITH INSULATION LEVEL)



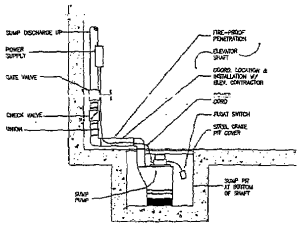
4 P.5-00 'RH' – RODDING HOLE



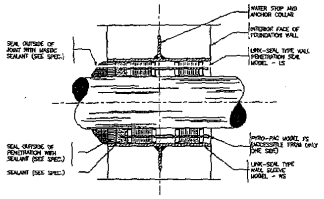
5 P.5-00 SEWAGE EJECTOR DETAIL – ELEVATION



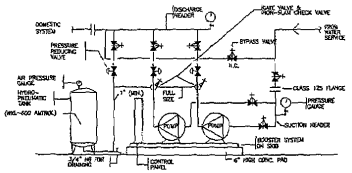
6 P.5-00 STORM SUMP PUMP DETAIL – ELEVATION



7 P.5-00 ELEVATOR SUMP PIT DETAIL 2



8 P.5-00 PIPE SLEEVE THRU EXTERIOR FOUNDATION WALL



9 P.5-00 DUPLEX BOOSTER PUMP PIPING

SOKA GAKKAI BUDDHIST CULTURE CENTER
Washington, D.C.

OWNER
Soka Gakkai International - USA

ARCHITECT
Hickok, Cole & Kanzakawa, P.C.
Canal House, 3520 Grace Street, N.W.
Washington, DC 20007
Tel: (202) 298 8100
Fax: (202) 338 8960
www.hckb.com

MEP CONSULTANT
AKF engineers
1600 WILSON BOULEVARD, SUITE 1000
ARLINGTON, VA 22209
TEL 703.351.7666 TEL 202.331.0299 FAX
ANNAPOLIS - NEW YORK - PHILADELPHIA
PRINCETON - STAMFORD - WASHINGTON DC

SEAL

KEYPLAN

REVISIONS		
No.	Description	Date
	100% CONST. DOCUMENTS	06/30/08
	95% CONST. DOCUMENTS	06/16/08
	50% CONST. DOCUMENTS	05/16/08
	PARK DESIGN DEVELOPMENT	02/27/08
	PARK DESIGN DEVELOPMENT	12/24/08

PROJECT NO. W0308002 DATE 06-30-08

SHEET TITLE
PLUMBING DETAILS

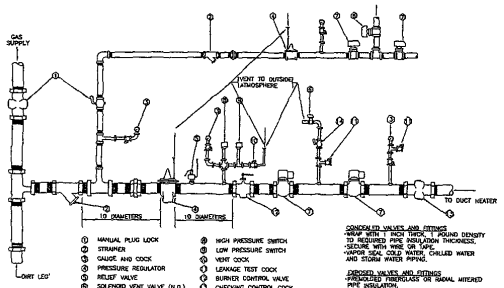
CONSTRUCTION DOCUMENTS

SCALE: NONE

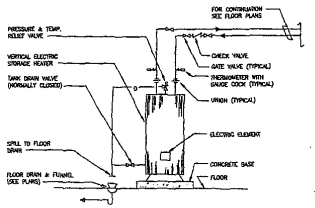
SHEET NO. P.5-00 REVISION

HICKOK, COLE & KANZAKAWA, P.C. # 2008

PLUMBING



I.R.I. GAS TRAIN P-34



ELECTRIC DOMESTIC WATER HEATER

SOKA GAKKAI BUDDHIST CULTURE CENTER
Washington, D.C.
CLIENT
Soka Gakkai International - USA

ARCHITECT
Hellmuth, Obata & Kassabaum, P.C.
Canal House, 1323 Canal Street, N.W.
Washington, DC 20007
Tel: (202) 339 8700
Fax: (202) 339 8810
www.hok.com

MEP ENGINEER
AKF engineers
1615 NORTH FORT MYER DRIVE
SUITE 1100
ARLINGTON, VA 22209
703.351.7600 TEL 703.351.0039 FAX
ARLINGTON - NEW YORK - PHILADELPHIA
PRINCETON - ATLANTA - ATLANTIC CITY

SEAL

KEYPLAN

REVISIONS

No.	Description	Date
	100% CONST. DOCUMENTS	06/30/06
	90% CONST. DOCUMENTS	06/16/06
	50% CONST. DOCUMENTS	05/19/06
	100% DESIGN DEVELOPMENT	05/17/06
	50% DESIGN DEVELOPMENT	19/24/05

PROJECT NO. W050002
DATE: 06-30-06

SHEET TITLE

PLUMBING DETAILS

CONSTRUCTION DOCUMENTS

SCALE: NONE

SHEET NO. P.5-01
REVISIONS

HELLMUTH, OBATA & KASSABAUM, PC + 2006

PLUMBING

ELECTRIC WATER HEATER SCHEDULE

SYMBOL	STORAGE GALS	RECOVERY GPH	RECOVERY DEG RISE	HEATER ELEMENTS KW	ELECTRICAL V	PH	HZ	TEMP SETTING	MANUFACTURER & MODEL	REMARKS
EWH-1	20	10	80	2	3	208	1	60	110	
EWH-2	10	12	80	2	3	208	1	60	110	

PLUMBING FIXTURE SCHEDULE

FIXTURES	FIXTURE #	SERVICE CONNECTION S	W	V	CW	HW	MANUFACTURER AND EQUIPMENT	MODEL No.	REMARKS
WATER CLOT	F-1 F-1A F-1B F-1C F-1D								
FLUSH VALVE (BOTTOM OUTLET)				2"	1 1/4"		AMERICAN STANDARD CHORT 1774 EL 1.6FV SLOAN ROYAL FLUSH VALVE SLOANITE OPEN FRONT SEAT LESS COVER	3043.102 111 95	FURNISH FIXTURE CARRIERS AS REQUIRED
FLUSH VALVE	*			2"	1 1/4"		AMERICAN STANDARD KOHLL EL 1.6 SLOAN ROYAL FLUSH VALVE SLOANITE OPEN FRONT SEAT LESS COVER	3252.103 111 95	FURNISH FIXTURE CARRIERS AS REQUIRED
HANDICAPPED	*			2"	1 1/4"		SAME AS F-1		MOUNT AT HANDICAPPED HEIGHT
URINALS	F-2 F-2A F-2B								
BLOW-OUT									
WASH-OUT								4501.010 186-1	FURNISH FIXTURE CARRIERS AS REQUIRED
HANDICAPPED	*		2"	1 1/2"	1"		AMERICAN STANDARD WASHBROOK 1.0 SLOAN ROYAL FLUSH VALVE		MOUNT AT HANDICAPPED HEIGHT
LAVATORIES	F-3 F-3A F-3B								
WALL HUNG	*		1 1/2"	1 1/2"	3/4"	3/4"			
HANDICAPPED			1 1/2"	1 1/2"	3/4"	3/4"	AMERICAN STANDARD LUCERNE TRIBU HERITAGE X7LC TRUEBRO ADA KIT	0356.012 7403.173H 107W WFH 105W	FURNISH OFFSET TRAP, VALVE STOPS, RISERS AND INSULATION KIT.
TRI-FOUNT									
SLOP SINKS	F-4 F-4A F-4B								
WALL HUNG									
RECEPTOR	*		3"	1 1/2"	3/4"	3/4"	FIAT 36"x 24" x 10" MOLDED STONE FIAT BUMPERGUARD, WOT HANGER HOSE AND HOSE BRACKET, TRIBU CHICAGO FAUCET	HSB-300 K-77-AA, 889-CP, 588-VA, HSC-3232.	
MISC.	F-5 F-5A F-5B								
TWO-LEVEL DWC	*		1 1/2"	1 1/2"	1/2"		HAWS	H1011.8	
PANTRY SINK	*		2"	1 1/2"	1/2"	1/2"	SQ. JUST TRIBU CHICAGO FAUCET	DL-3327-A-GR 351-264A-E2-317	

DRAIN SCHEDULE

DESIGNATION	REQUIRED	SERIES NO.	BODY: CAST IRON	COATED	ALL BRONZE	SECONDARY CLAMP	CLAMPING DEVICE	DECK CLAMP	SUMP VOLUME	SUMP RECEIVER	FLASHING COLLAR	STRAINER: CAST IRON	DUCTILE IRON	NICKEL BRONZE (UNFINISHED)	CHROME PLATED	SEDIMENT BUCKET	SECONDARY STRAINER	ANTI-VORTEX DOME	TRACTOR GRATE	BRONZE MESH SCREEN	FUNNEL TOP	FLAT TOP	DOME	RAISED LIP	EXTENSION	LOOSE GRATE	SPLASH TOP	SPLASH SIDE	POLYSTRAINER	SOLID RINGED COVER	LOCATION
AD	*	3240	*																												AREAWAYS
FLT-D	*	2871	*																												PLANTER DRAIN
FD	*	2210	*								*				*																MECHANICAL EQUIP. ROOM
FD	*	2005-A	*														*														TOILET ROOMS
GD	*	2142	*												*		*		*								*				GARAGE DRAIN
TD	*	2210-D	*													*							*								TRENCH DRAIN
RD	*	1017-GD-C	*					*		*	*																			*	GREEN ROOF
RD	*	1017-GD-C	*					*		*	*																				NON-GREEN ROOF

PLUMBING EQUIPMENT SCHEDULE

	EQUIPMENT	ITEM No.	SERVICE CONNECTION HW	W	V	CW	INV	MANUFACTURER AND EQUIPMENT	MODEL No.	REMARKS
	GREASE INTERCEPTOR									
	BACKFLOW PREVENTER	BFP-1						WATTS REDUCED PRESSURE ZONE ASSEMBLY	909 QST-DV w/909 AC	DOMESTIC WATER SERVICE SPILL TO FLOOR DRAIN
	BACKFLOW PREVENTER	BFP-2						WATTS BACKFLOW PREVENTER w/ INTERMEDIATE ATMOSPHERIC VENT	909AS	ICE MACHINE SPILL TO FLOOR DRAIN
	SURGE ARRESTOR	SA-C						J.S. SMITH SERIES 5000		LOCATE AS SHOWN ON PLAN
	EXPANSION TANK									
KITCHEN	3 COMPARTMENT SINK									
	DISHWASHER									
	FREEZER									
	HANDSINK									
	2 COMPARTMENT SINK									
	ICE MACHINE									

PUMP SCHEDULE

DESIGNATION	NO. REQUIRED	SERVICE	MANUFACTURER AND MODEL NUMBER	PUMP: FLOW RATE (GPM)	HEAD (FEET) DYNAMIC HEAD (FT.)	MINIMUM EQUIV. DYNAMIC HEAD (FT.)	CASING PRESSURE (PSIG)	STAGES	VERTICAL	HORIZONTAL	END SUCTION	IN LINE	SUBMERSIBLE	MOTOR: MINIMUM H.P.	M.P.H.	VOLTS	PHASE	CYCLES (HZ)	CONTROLS: CONTROL PANEL	MANUAL CONTROL	AUTOMATIC CONTROL	SETBACK/FLOAT	FLOAT LIGHT	PRESSURE GAUGE	GAS CONNECTION	ALARMS REQUIRED	SECONDARY POWER SOURCE	SYSTEM: SIMPLEX	DUPLEX	TRIPLEX	QUADPLEX	GAS MOUNTED	MOUNTED DOWN	LOCATION	REMARKS
		DOM. BOOSTER PUMP		60	110			*						5	460			*										*					*		
		FIRE PUMP		500	147					*		*		77	460			*	*	*			*			*	*								
		JOCKEY PUMP		5	157					*				1	460						*				*			*							
		SUMP PUMP		38	45									3	460				*									*			*				
		SEWAGE EJECTOR		50	45									5	460				*									*			*				
		ELEV. SUMP PUMP		74	37									1/2	230				*										*						

NOTES:
1. REFER TO DETAILS AND SPECIFICATIONS FOR MORE INFORMATION.

NOTES:
1. ALL FLOOR DRAINS IN FINISHED AREAS AND ALL ROOF DRAINS SHALL BE LOCATED AS PER THE ARCHITECTURAL DRAWINGS.
2. ALL FLOOR DRAINS IN MECHANICAL EQUIPMENT, BOILER ROOMS, FAN ROOMS ETC., SHALL BE LOCATED IN COORDINATION WITH THE MECHANICAL CONTRACTOR.
3. THE CONTRACTOR SHALL VERIFY THE COMPATIBILITY OF THE DRAINS WITH THE APPROVED ROOFING AND/OR WATER PROOFING SYSTEMS PRIOR TO SUBMITTING SHOP DRAWINGS.
4. THE TOP OF CURVE OF ALL FLOOR DRAINS SHALL BE FLUSH WITH THE ADJACENT FINISHED FLOOR.

SOKA GAKKAI BUDDHIST CULTURE CENTER
Washington, D.C.

CLIENT
Soka Gakkai International - USA

ARCHITECT
Hellmuth, Obata & Kassabaum, P.C.
Carroll House, 1023 Cosco Street, N.W.
Washington, DC 20007
Tel: (202) 339-8700
Fax: (202) 339-8800
www.hok.com

MEP ENGINEER
AKF engineers
1420 NORTH FORT MYER DRIVE
SUITE 920
ARLINGTON, VA 22209
703.237.7686 TEL 703.351.8559 FAX
ARLINGTON • NEW YORK • PHILADELPHIA
PRINCETON • STRASBURG • MEXICO CITY

SEAL

KEYPLAN

REVISIONS

No.	Description	Date
	100% CONST. DOCUMENTS	08/30/06
	90% CONST. DOCUMENTS	06/16/06
	50% CONST. DOCUMENTS	05/10/06
	100% DESIGN DEVELOPMENT	02/17/06
	50% DESIGN DEVELOPMENT	10/24/05

PROJECT No. 9050002
DATE 04-30-06

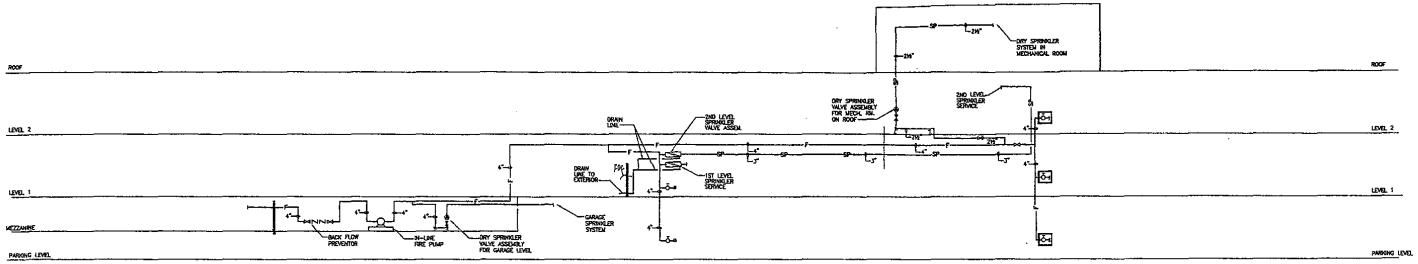
SHEET TITLE
PLUMBING SCHEDULES
CONSTRUCTION DOCUMENTS

SCALE: NONE

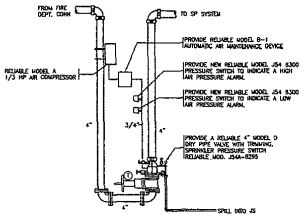
SHEET No. P.6-00

REVISION

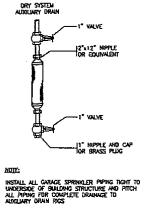
PLUMBING



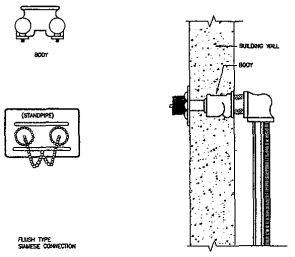
1 SPRINKLER RISER DIAGRAM
SCALE: N.T.S.



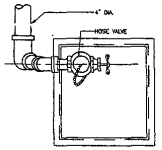
2 DRY PIPE VALVE DETAIL (TYPE 2)
SCALE: N.T.S.



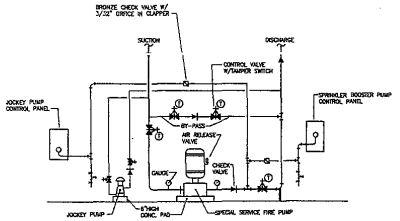
3 DRY PIPE SPRINKLER SYSTEM AUXILIARY DRAIN RIG
SCALE: 1/8"=1'-0"



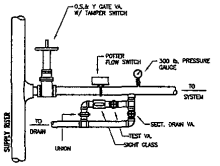
4 FIRE HYDRANT
SCALE: N.T.S.



5 VALVE CABINET
SCALE: N.T.S.



6 SPRINKLER BOOSTER PUMP SCHEMATIC
SCALE: N.T.S.



7 SPRINKLER FLOOR CONTROL VALVE
SCALE: N.T.S.

SOKA GAKKAI BUDDHIST CULTURE CENTER
Washington, D.C.

CLIENT
Soka Gakkai International - USA

ARCHITECT
Hellmuth, Obata & Kassabaum, P.C.
Canal House, 2233 Grace Street, N.W.
Washington, DC 20007
Tel. (202) 338 8700
Fax: (202) 338 8800
www.hok.com

MEP ENGINEER
AKF engineers
1420 NORTH FORT MYER DRIVE
SUITE 500
ARLINGTON, VA 22209
703.351.2666 TEL 703.351.0359 FAX
ARLINGTON - NEW YORK - ALBUQUERQUE
PRINCETON - CHANTILLY - MEXICO CITY

SEAL

KEYPLAN

REVISIONS

No.	Description	Date
	100% CONST. DOCUMENTS	06/30/06
	90% CONST. DOCUMENTS	06/16/06
	50% CONST. DOCUMENTS	05/12/06
	100% DESIGN DEVELOPMENT	01/17/06
	50% DESIGN DEVELOPMENT	10/24/05

PROJECT NO. W050002
DATE 06-30-06

SHEET TITLE
FIRE PROTECTION RISER DIAGRAM AND DETAILS
CONSTRUCTION DOCUMENTS

SCALE: NONE
SHEET NO. FP.1-00
REVISION

REPRODUCTION, CREATION OF DERIVATIVE WORKS, OR USE OF THESE PLANS AND SPECIFICATIONS FOR ANY PURPOSE WITHOUT THE EXPRESS WRITTEN CONSENT OF HOK IS PROHIBITED.

FIRE PROTECTION

DRAWING SYMBOLS

1. REFER TO SPECIFICATION SECTION 08710, DOOR HARDWARE, FOR DOOR RELATED SECURITY DEVICES.

2. REFER TO SPECIFICATION SECTION 13200 FOR ALL OTHER SECURITY DEVICES.

ICM[V]	VIDEO INTERCOM MASTER	VL	VEHICLE LOOP
ICS[V]	VIDEO INTERCOM SLAVE	FBLT	FLUSH BOLTS
EXR	EMERGENCY EXIT DEVICE, RIM		REQUEST TO EXIT PIR
EXC	EMERGENCY EXIT DEVICE, VERT. ROD	GB	SENTROL SHATTER PRO GLASS BREAK SENSOR
EXEL	EMERGENCY EXIT DEVICE, ELECTRIC LATCH	DVR	DIGITAL RECORDER
DUR	DURESS SWITCH		VIDEO CAMERA
CR[P]	CARD READER, PROXIMITY	SP	SIGNAL PULL BOX
ESRS	ELECTRIC STRIKE, SECURE	J	JUNCTION BOX
ESPS	ELECTRIC STRIKE, MORTISE, SECURE		120 VAC
DCP	REMOTE DATA PANEL	XFRH	TRANSFER HINGE
BWS1	BWS, ROLLUP DOOR		
MC	MAGNETIC CONTACT, SENTROL 1078D		

ABBREVIATIONS

ACTE	SINGLE CARD READER INTERFACE
ACTD	DUAL CARD READER INTERFACE
ADA	AMERICAN WITH DISABILITIES ACT
AFF	ABOVE FINISHED FLOOR
BLT	BOLT
BMS	BALANCED MAGNETIC SWITCH
BOL	BOLLARD
BPS	BACKUP POWER SUPPLY
CAM	VIDEO CAMERA
CCTV	CLOSED CIRCUIT TELEVISION CAMERA
CMP	COMPUTER
COM	COMMUNICATIONS
CPN	CARD READER, PIN PAD
CR	CARD READER
CMS	COMMAND MONITOR STATION
DC	FIELD PANEL
DUR	DURESS PUSHBUTTON
EML	ELECTROMAGNETIC LOCK
ENR	ENROLLMENT
ES	ELECTRIC STRIKE LOCK
EX	EXIT DEVICE
FIM	FOUR WIRE INTERFACE MODULE
F BLT	FLUSH BOLT
FO	FIBER OPTIC
FOR	FIBER OPTIC RECEIVER
FOT	FIBER OPTIC TRANSCEIVER
FS	FILE SERVER
GAT	HANDICAP ACCESS GATE
HNG	HINGE
ICM	INTERCOM MASTER STATION
ICS	INTERCOM SLAVE STATION
JB	JUNCTION BOX
KEY	KEY SWITCH
MON	VIDEO MONITOR
PB	PULL BOX
PIR	PASSIVE INFRARED SENSOR
PPU	PRE-PROCESSOR UNIT
PR	PAIR
PTZ	PAN, TILT, ZOOM
PWR	AC POWER OUTLET
REX	REQUEST FOR EXIT PUSHBUTTON
RIM	RIM/PUSH PANIC HARDWARE
RTU	REMOTE TERMINAL UNIT
SG	SECURITY GATE
SGR	SECURITY GATE, REMOTE RELEASE
STP	SHIELDED TWISTED PAIR
TVI	CCTV, INTERIOR
TVE	CCTV WITH ENVIRONMENTAL HOUSING
TRN	TURNSTILE
UPS	UNINTERUPTABLE POWER SUPPLY
UTP	UNSHIELDED TWISTED PAIR
VCM	VERSATILE COMMUNICATIONS MODEL
VEH	VEHICLE SENSOR LOOP
VHL	VEHICLE LOOP
VS	VIDEO SWITCHER
WS	WORK STATION
XFR	TRANSFORMER

WIRE & CABLE TYPES

TYPE	MFG.	MFG NO.	DESCRIPTION
A	BELDEN	9290	RG-6/U COAXIAL CABLE, .288" OD, .065 SQ IN, CCTV
B	BELDEN	8461	18 AWG, STRANDED 7X26, 1 TWISTED PAIR, .234" OD, .043 SQ IN, POWER
C	BELDEN	9156	18 AWG, STRANDED 16X30, 2 TWISTED PAIR, .333" OD, .088 SQ IN, POWER
D	BELDEN	8471	16 AWG, STRANDED 19X29, 1 TWISTED PAIR, .274" OD, .059 SQ IN, POWER
E	BELDEN	8473	14 AWG, STRANDED 42X30, 1 TWISTED PAIR, .340" OD, .091 SQ IN, POWER
F	BELDEN	8477	12 AWG, STRANDED 65X30, 1 TWISTED PAIR, .386" OD, .117 SQ IN, POWER
G	BELDEN	8444	22 AWG, STRANDED 7X30, 2 TWISTED PAIR, .185" OD, .027 SQ IN, DATA
H	BELDEN	8747	22 AWG, STRANDED 7X30, 6 TWISTED PAIR, .320" OD, .080 SQ IN, DATA
I	BELDEN	9842	24 AWG, STRANDED 7X32, 2 TWISTED PAIR, .232" OD, .042 SQ IN, COMM
K	BELDEN	9814	18 AWG, STRANDED 19X30, 2 SH TWISTED PAIR, .245" OD, .047 SQ IN, DATA

LEGEND

		CONDUIT FILL AREA SQ IN (MM^2)
— — —	4" (100MM) CONDUIT	4.87 (3141)
- - - -	3" (75MM) CONDUIT	2.73 (1767)
— — —	2" (50MM) CONDUIT	1.22 (785)
— — —	1" (25MM) CONDUIT	.30 (196)
- - - - - -	POWER	

DEVICE MOUNTING DETAILS

DEVICE NO	DETAIL NO	WIRE LGTH
CR 1-01	B	60
HNG 1-01	B	0
ICS 1-01	B	60
LCK 1-01	B	60
MC 1-01A	B	60
MC 1-01B	B	60
MC 1-03A	SIMILAR B	55
MC 1-03B	SIMILAR B	55
MC 1-02	SIMILAR B	72
MC 1-04	SIMILAR B	90
MC 1-05	SIMILAR B	40
BMS M-01	D	125
DG 1-01	C	0
DVR 1-01	C	0
CR ELEV	F	60
GB 1-01	F	92
GB 1-02	F	70
GB 1-03	F	51
GB 1-04	F	80
GB 1-05	F	80
GB 1-06	F	30
GB 1-07	F	40
GB 1-08	F	30
ICM 1-01	DESK TOP	60
MC 3-01	SIMILAR B	20
MC P-02	SIMILAR B	15
MC P-01	SIMILAR B	75
PWR 1-01	C	0
PWR 1-02	C	0
TVE M-01	E	100
TVE P-01	E	70
TVE P-02	E	20
TVE P-03	E	105
VL M-01	MFG	25
VL M-02	MFG	25

GENERAL NOTES:

1. CARD READERS ARE INTERFACED WITH DOOR CONTACTS AND ELECTROMECHANICAL LOCKS.

2. CONTRACTOR IS RESPONSIBLE FOR COORDINATION OF FINAL SECURITY EQUIPMENT LAYOUT. CONFLICTS IF ANY SHALL BE BROUGHT TO THE ATTENTION OF THE OWNERS REPRESENTATIVE.

3. SECURITY SYSTEM ARCHITECTURE, SYSTEM COMPONENTS, CONDUCTORS, AND OTHER ATTENDANT INSTALLATION ASPECTS MAY VARY DEPENDING UPON WHICH MANUFACTURERS ARE APPROVED. CONTRACTOR SHALL VALIDATE INSTALLATION REQUIREMENTS BASED UPON APPROVED MANUFACTURERS.

4. CONTRACTOR IS RESPONSIBLE FOR PROVIDING ALL MATERIALS AND COMPONENTS TO PROVIDE A FULLY OPERATIONAL SECURITY SYSTEM. ALL TERMINATIONS, INTERMEDIATE CABINETS, ETC. SHALL BE INCLUDED.

5. CONFLICTS BETWEEN THE SECURITY DRAWINGS AND ARCHITECTURAL DRAWINGS SHALL BE BROUGHT TO THE ATTENTION OF THE OWNERS REPRESENTATIVE.

6. REFER TO SPECIFICATION SECTION 13200 FOR SECURITY RESTRICTIONS AND COORDINATION OF WORK.

7. SECURITY CLOSET REQUIRES 120 VAC ELECTRICAL POWER.

8. ALL WIRE RUNS SHALL BE HOME RUN IN EMT OR RIGID CONDUIT. A SPARE PULL WIRE SHALL BE INSTALLED IN EACH CONDUIT.

9. ALL CCTV CAMERAS SHALL BE HOME RUN WITH RG-6 CABLE.

10. CONTRACTOR SHALL SUBMIT CONDUIT AND CONDUCTOR SHOP DRAWINGS FOR APPROVAL PRIOR TO COMMENCEMENT OF ANY WORK.

12. CONTRACTOR SHALL OBSERVE ALL MANUFACTURERS INSTRUCTIONS WITH REGARD TO WIRE TYPES.

13. VARIOUS MANUFACTURERS SHOWN FOR DESIGN PURPOSES ONLY. OTHER MANUFACTURERS ACCEPTABLE UPON APPROVAL IN ACCORDANCE WITH SPECIFICATION SECTION 13200.

14. SECURITY CONTRACTOR TO REFER TO DOOR HARDWARE SCHEDULE FOR SECURITY HARDWARE. CONFLICTS BETWEEN DRAWINGS AND SCHEDULE SHOULD BE REFERRED TO OWNERS REPRESENTATIVE FOR RESOLUTION.

15. DOOR HARDWARE. CONTRACTOR TO VERIFY HARDWARE TYPES BEFORE INSTALLATION OF ANY SECURITY COMPONENTS. ANY DISCREPANCIES SHOULD BE BROUGHT TO THE ATTENTION OF THE CONSTRUCTION MANAGER.

16. CONTRACTOR TO COORDINATE FINAL CARD READER LOCATIONS WITH INTERIORS ARCHITECT PRIOR TO INSTALLATION.

17. ELECTRICAL CONTRACTOR TO COORDINATE WITH SECURITY CONTRACTOR FOR FINAL EQUIPMENT POSITIONING.

18. VEHICLE SENSOR LOOPS SHOWN FOR CONTROL OF COILING DOOR. GC SHALL COORDINATE WITH SECURITY CONTRACTOR FOR DEVICE LOCATIONS.

GENERAL CONSTRUCTION NOTE:

1. SECURITY ITEMS ARE DIVIDED INTO 2 CATEGORIES - SECURITY DEVICES AND INFRASTRUCTURE. THE SECURITY CONTRACTOR IS RESPONSIBLE FOR INSTALLING ALL SECURITY DEVICES AND WIRING EXCEPT THOSE PROVIDED BY THE DOOR HARDWARE CONTRACTOR. THE GC IS RESPONSIBLE FOR INSTALLING ALL CONDUIT, BACKBOXES, AND SIGNAL PULL BOXES.

SOKA GAKKAI BUDDHIST CULTURE CENTER
Washington, D.C.
CLIENT
Soka Gakkai International - USA

hnk

ARCHITECT
Hellmuth, Obata & Kassabaum, P.C.
Cabot House, 1333 Grace Street, N.W.
Washington, D.C. 20009
Tel: (202) 338 9700
Fax: (202) 338 8800
www.hok.com

SEAL

KEYPLAN

REVISIONS

No.	Description	Date

PROJECT NO. HOK 04-14021-00
DATE 06-30-06

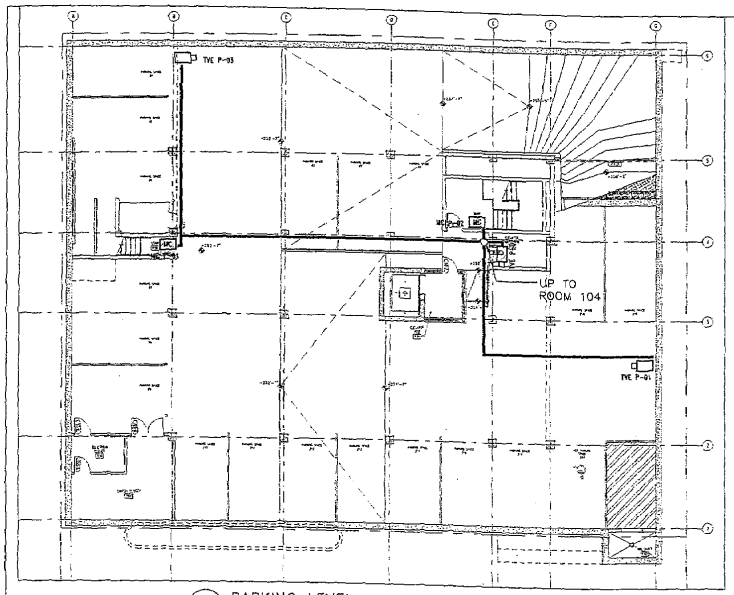
SHEET TITLE
SECURITY NOTES SYMBOLS AND ABBREVIATIONS

CONSTRUCTION DOCUMENTS

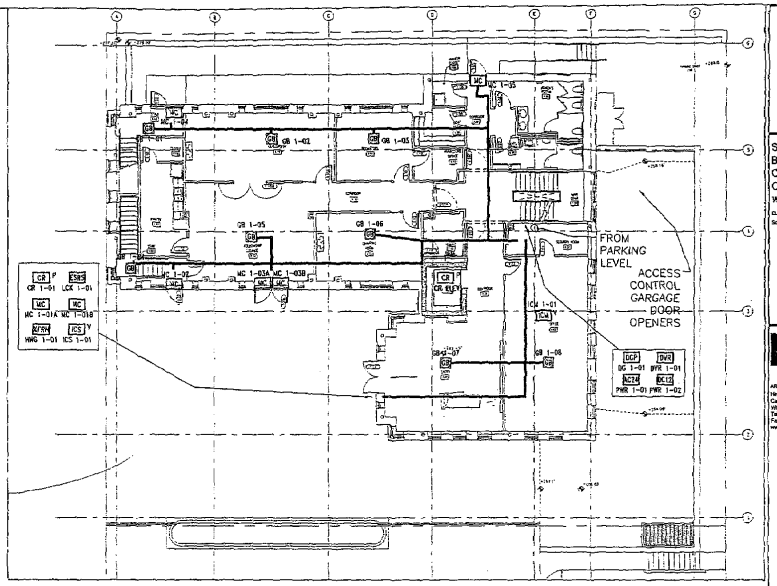
SCALE: NONE
SHEET NO. SC.1-00
REVISION:

HELLMUTH, OBATA & KASSABAUM, PC © 2005

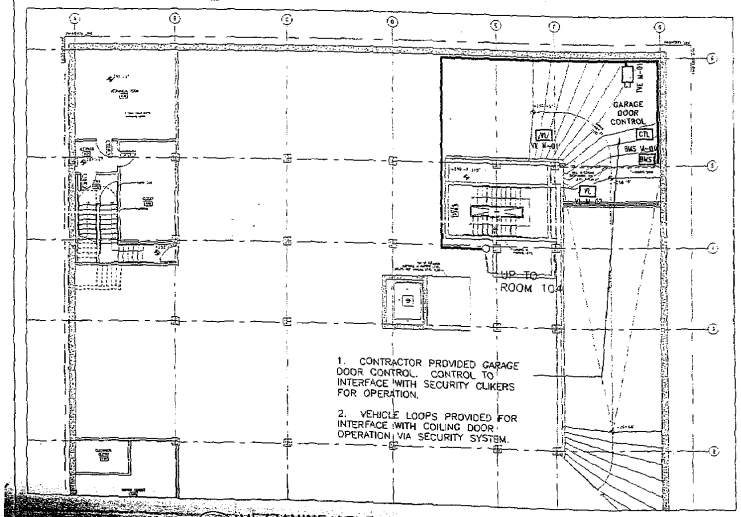
SECURITY



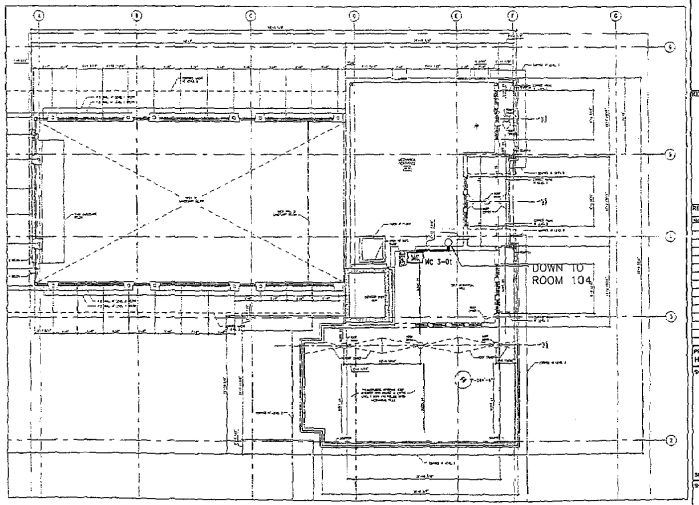
A PARKING LEVEL
1/8" = 1'-0"



B FLOOR 1
1/8" = 1'-0"



C MEZZANINE LEVEL



D FLOOR 3
1/8" = 1'-0"

SOKA GAKKAI BUDDHIST CULTURE CENTER
Washington, D.C

SCALE
0 8' 16'

KEY PLAN

REVISIONS

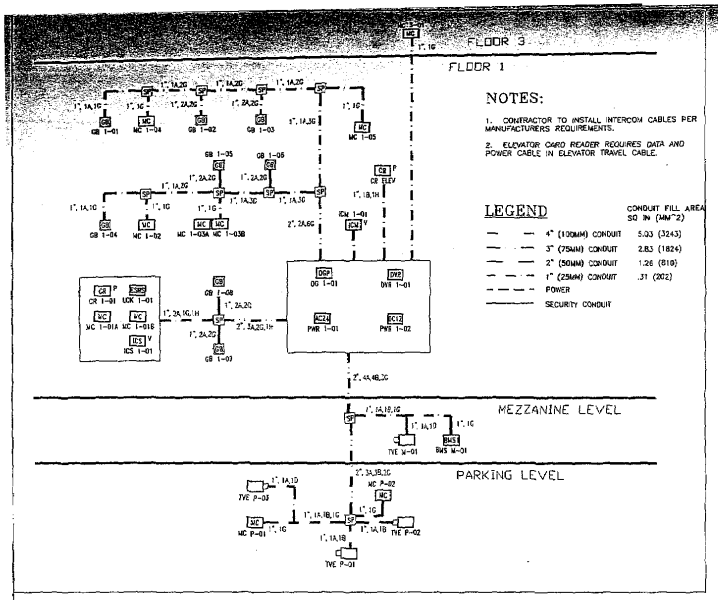
PROJECT NO. HOK: 04-14021-00 DATE:

SHEET TITLE
SECURITY FLOOR PLANS

CONSTRUCTION DOCUMENTS

SCALE: 1/8"=1'-0"

SHEET NO.
SC.1-0.1



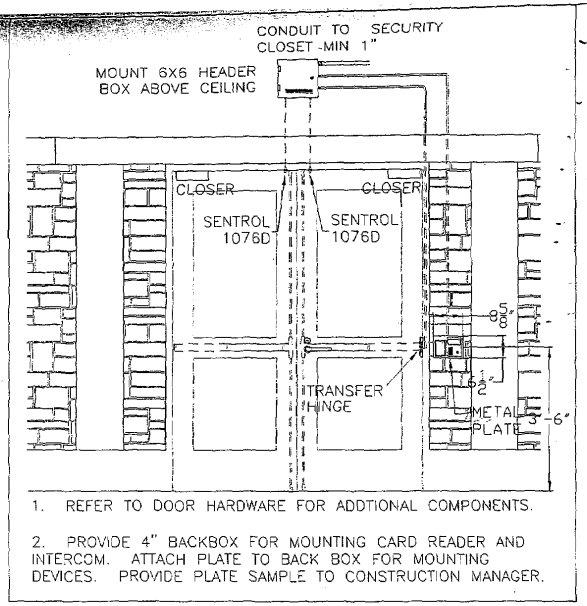
NOTES:

1. CONTRACTOR TO INSTALL INTERCOM CABLES PER MANUFACTURERS REQUIREMENTS.
2. ELEVATOR CARD READER REQUIRES DATA AND POWER CABLE IN ELEVATOR TRAVEL CABLE.

LEGEND

	CONDUIT FILL AREA SQ IN (MM^2)
4" (100MM) CONDUIT	5.03 (3243)
3" (75MM) CONDUIT	2.83 (1824)
2" (50MM) CONDUIT	1.26 (810)
1" (25MM) CONDUIT	.31 (202)
POWER	
SECURITY CONDUIT	

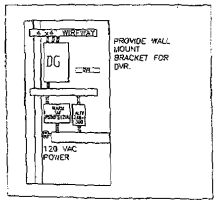
A SECURITY RISER
NONE



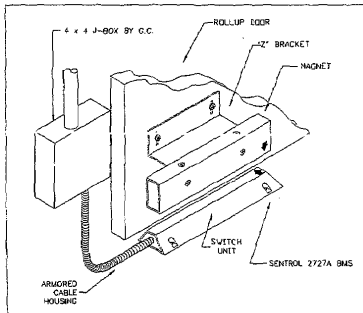
1. REFER TO DOOR HARDWARE FOR ADDTIONAL COMPONENTS.

2. PROVIDE 4" BACKBOX FOR MOUNTING CARD READER AND INTERCOM. ATTACH PLATE TO BACK BOX FOR MOUNTING DEVICES. PROVIDE PLATE SAMPLE TO CONSTRUCTION MANAGER.

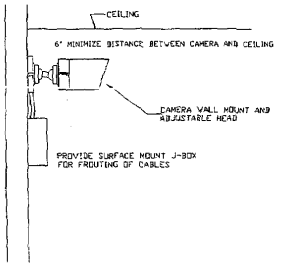
B FRONT DOOR
1/8" = 1'-0"



C SECURITY CLOSET ELEVATION
1/2" = 1'-0"

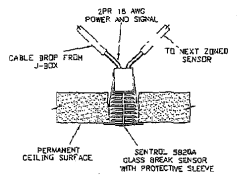


D ROLLUP DOOR BMS
NONE



E CCTV CAMERA
NONE

NOTES:
1. ROUTE CONDUIT FROM CABLE TRAY TO J-BOX.
2. 1 INCH HOLE IN CEILING FOR PRESS FIT FOR SENSOR.
3. SENSORS HOME RUN UNLESS DRAWING INDICATES ZONES.
4. POWER IN SERIES BETWEEN SENSORS.



F GLASS BREAK SENSOR
NONE

SOKA GAKKAI BUDDHIST CULTURE CENTER
Washington, D.C.

CLIENT
Soka Gakkai International - USA

ARCHITECT
Hellmuth, Obata & Kassabaum, P.C.
Crystal House, 2233 Wisconsin Avenue, N.W.
Washington, DC 20007
Tel: (202) 339-8700
Fax: (202) 339-8560
www.hok.com

SEAL

KEYPLAN

REVISIONS

No.	Description	Date

PROJECT NO. 04-14021-00
DATE 06-30-06

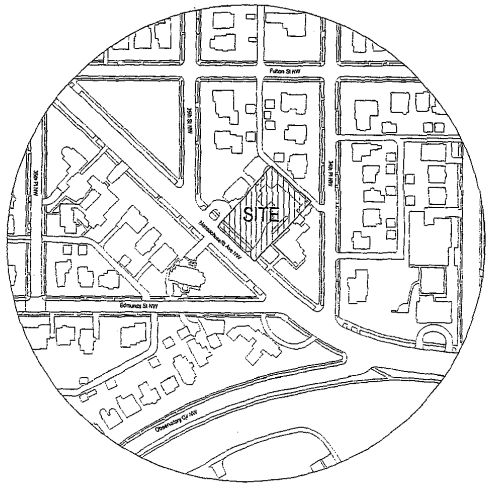
SHEET TITLE
SECURITY RISER DETAILS

CONSTRUCTION DOCUMENTS

SCALE 1/8"=1'-0"

SHEET NO. SC 1.02

PERMANENT FILE



VICINITY MAP
(NO SCALE)

GENERAL NOTES:

1. EXISTING CONDITIONS WERE REPRODUCED FROM SURVEYS PREPARED BY WAC DATED AUGUST 2004 AND FROM UTILITY RECORDS.
2. WHERE NEW WORK MEETS EXISTING, NOTE FIELD LOCATION AND ELEVATIONS OF EXISTING FEATURES BEFORE BEGINNING CONSTRUCTION AND REPORT ANY DISCREPANCY TO THE ARCHITECT.
3. VERIFY LOCATION OF EXISTING UTILITIES BEFORE PROCEEDING WITH WORK. NOTIFY OWNER'S REPRESENTATIVE MR. TED DYSON, DC DPW AND "MISS UTILITY" (1800-257-7777) 48 HOURS BEFORE PROCEEDING WITH ANY EXCAVATIONS. HAND DIG TEST PITS AT ALL UTILITY CROSSINGS AND DETERMINE EXACT CLEARANCE OF ALL PROPOSED INSTALLATIONS WELL IN ADVANCE OF CONSTRUCTION. NOTIFY ENGINEER OF ANY CONFLICTS WITH PLAN ELEVATIONS.
4. WORK AND MATERIALS IN THE PUBLIC RIGHT-OF-WAY SHALL CONFORM TO THE LATEST REQUIREMENTS OF THE APPLICABLE D.C. DPW STANDARDS AND SPECIFICATIONS. ON-SITE WORK AND MATERIALS SHALL CONFORM TO THE LATEST REQUIREMENTS OF THE D.C. PLUMBING CODE.
5. ELEVATIONS SHOWN HEREON ARE BASED ON D.C. DATUM.
6. DIMENSIONS ARE TO FACE OF WALL AND CURB, EDGE OF WALK AND PAVEMENT, CENTERLINE OF COLUMN, PIPE AND UTILITY STRUCTURE UNLESS OTHERWISE NOTED.
7. FRAMES AND COVERS OF EXISTING STRUCTURES TO BE ADJUSTED TO MATCH NEW FINISHED GRADES.
8. OMISSIONS AND/OR ADDITIONS OF UTILITIES FOUND DURING CONSTRUCTION SHALL BE THE SOLE RESPONSIBILITY OF THE CONTRACTOR. THE CONTRACTOR SHALL NOTIFY THE OWNER IMMEDIATELY OF ANY INFORMATION CONCERNING FOUND UTILITY, NOT SHOWN ON PLANS.
9. EXISTING SURFACE CONDITIONS DISTURBED OR DAMAGED DURING CONSTRUCTION SHALL BE REPLACED TO MATCH EXISTING CONDITIONS. CONTRACTOR TO COORDINATE EXTENT WITH ARCHITECT.
10. TEST PITS ARE REQUIRED AT ALL LOCATION(S) WHERE PROPOSED UTILITIES CROSS EXISTING UTILITIES. INVESTIGATION(S) TO IDENTIFY HORIZONTAL LOCATION, ELEVATION AND SIZE OF EXISTING UTILITIES. THE ENGINEER IS TO BE NOTIFIED OF THIS INFORMATION.
11. IF A 1' MINIMUM VERTICAL CLEARANCE CAN NOT BE MAINTAINED AT UTILITY CROSSING, THE CONTRACTOR IS TO NOTIFY THE ENGINEER BEFORE PROCEEDING WITH WORK.
12. TRANSITION CURB, GUTTER, PAVING AND SIDEWALK TO MEET EXISTING IN LINE AND ON GRADE OR AS DIRECTED BY ENGINEER.
13. ALL DEBRIS AND EXCESS MATERIAL SHALL BE DISPOSED OF BY THE CONTRACTOR AT AN APPROVED OFF-SITE LOCATION.
14. ALL ON-SITE WATER LINES TO HAVE A MINIMUM COVER OF 4'-0". WATER FITTINGS SHALL BE PROPERLY TIED AND ANCHORED, PER DPW STANDARDS.
15. WHERE PORTIONS OF EXISTING BITUMINOUS OR CONCRETE PAVING ARE TO BE REMOVED, THE EXISTING PAVEMENT SHALL BE SAW-CUT.
16. REMOVE FRAMES AND COVERS OF SEWER MANHOLE/INLETS AND/OR WATER MAIN VALVE CASTINGS TO BE ABANDONED AND FILL TO GRADE.
17. ALL SEDIMENT AND EROSION CONTROL METHODS SHALL BE INSTALLED BEFORE THE START OF ANY EXCAVATION AND/OR CONSTRUCTION AS PER STANDARDS AND SPECIFICATIONS FOR SOIL EROSION AND SEDIMENT CONTROL FOR THE DISTRICT OF COLUMBIA. IF AN ON-SITE INSPECTION REVEALS FURTHER EROSION CONTROL MEASURES ARE NECESSARY, THE SAME SHALL BE PROVIDED. SEE DRAWINGS C.06 AND C.07 FOR SEDIMENTATION AND EROSION CONTROL PLAN AND DETAILS.
18. ALL CURB SPOT SHOTS ARE TOP OF CURB, UNLESS OTHERWISE NOTED.
19. NOTIFY WASHINGTON GAS AT 202-750-4205, 48 HOURS PRIOR TO ANY EXCAVATION IN THE VICINITY OF ANY TRANSMISSION MAIN. FOR FURTHER INFORMATION OR PROBLEMS, CONTACT MR. CHUCK WHITLEY AT WASHINGTON GAS AT 703-750-4205.
20. PROVIDE A MINIMUM OF 5 FEET HORIZONTAL AND 1 FOOT VERTICAL CLEARANCE BETWEEN 12" DIAMETER AND SMALLER DISTRIBUTION EXISTING GAS FACILITIES AND PROPOSED FACILITIES.
21. PROVIDE A MINIMUM OF 5 FEET HORIZONTAL AND 2 FEET VERTICAL CLEARANCE BETWEEN 16" DIAMETER OR GREATER TRANSMISSION GAS FACILITIES AND PROPOSED FACILITIES.
22. ALL PROPOSED WORK TO BE CONSTRUCTED IN ACCORDANCE WITH LATEST * STANDARDS AND SPECIFICATIONS OF THE DEPARTMENT OF PUBLIC WORKS - WATER AND SEWER UTILITY AUTHORITY.
23. CONTRACTOR TO BE RESPONSIBLE FOR DESIGN OF SHEETING AND SHORING AND SUPPORT OF EXISTING UTILITIES AND ADJACENT STRUCTURES. SHORING, BRACING AND UNDERPINNING, DESIGNED BY STRUCTURAL ENGINEER LICENSED IN DISTRICT OF COLUMBIA SHALL BE PROVIDED AS NECESSARY TO ENSURE THEIR SUPPORT.
24. CONTRACTOR SHALL BE RESPONSIBLE FOR PROTECTING EXISTING SIDEWALK, CURB AND GUTTER TO REMAIN OR TO REPLACE SIDEWALK, CURB AND GUTTER DAMAGED DURING CONSTRUCTION.
25. EXISTING FULL DEPTH PAVEMENT SECTION, CURB AND GUTTER TO BE REMOVED AND REPLACED TO EXTENT NECESSARY TO FACILITATE CONSTRUCTION OF NEW UTILITIES. MATERIALS TO COMPLY WITH DC/DPW STANDARDS AND SPECIFICATIONS.

DRAWING INDEX

C.00	GENERAL NOTES AND VICINITY MAP
C.01	EXISTING CONDITION PLAN
C.02	DEMOLITION PLAN
C.03	SITE AND UTILITY PLAN
C.04	SITE GRADING PLAN
C.05	SITE DETAILS
C.06	UTILITY PROFILES
C.07	SEDIMENTATION AND EROSION CONTROL PLAN
C.08	SEDIMENTATION AND EROSION CONTROL DETAILS
C.09	STORM WATER MANAGEMENT PLAN (GREEN ROOF)
C.09A	STORM WATER MANAGEMENT PLAN (GREEN ROOF)

PERMANENT FILE

OFFICIAL DOCUMENT

PERMANENT FILE

PERMANENT FILE

OFFICIAL DOCUMENT

SOKA GAKKAI BUDDHIST CULTURE CENTER
3417 Massachusetts Ave, NW
Washington, D.C.
CLIENT
Soka Gakkai International - USA

ARCHITECT
Hellmuth, Obata & Kassabaum, P.C.
Canal House, 3223 Grace Street, N.W.
Washington, DC 20007
Tel: (202) 339-8700
Fax: (202) 339-8800
www.hok.com

CIVIL
Bohler Engineering
Planning, Engineering, Surveying & Landscape Architecture
11900 Sunrise Valley Drive, Suite 209
Reston, Virginia 20191
(T) 703.391.7000
(F) 703.391.9000
www.bohlereng.com

SEAL

DISTRICT OF COLUMBIA — REGISTERED — 10-01-06 — PROFESSIONAL ENGINEER

SEE PLAN

NO.	DESCRIPTION	DATE
1	ADDENDUM 1	08-01-06

PROJECT NO. HOAC-04-14021-00 DATE: 06-30-06

SHEET TITLE

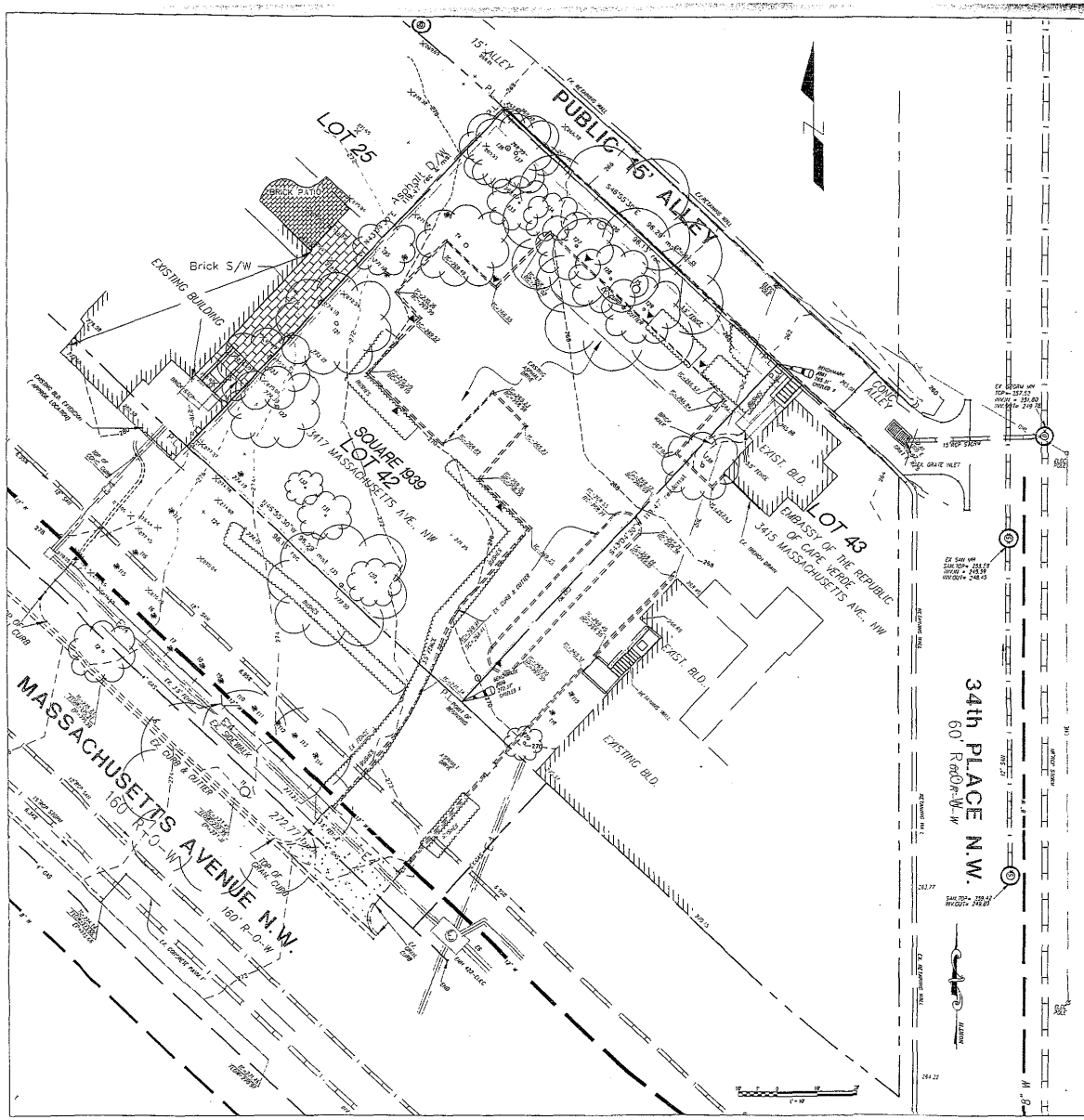
GENERAL NOTES AND VICINITY MAP
CONSTRUCTION DOCUMENTS

SCALE:

SHEET NO. C-00 REVISION

HELLMUTH, OBATA & KASSABAUM, PC © 2006

CIVIL



NOTE:

EXISTING UTILITIES TO BE REMOVED TO EXTENT NECESSARY TO FACILITATE CONSTRUCTION. UTILITIES TO BE CAPPED AND ABANDONED PER UTILITY SURVEYOR'S STANDARDS AND SPECIFICATION PRIOR TO ANY DEMOLITION.

CONTACT 'MISS UTILITY' AT 1 800 257-7777 48 HOURS PRIOR TO CONSTRUCTION.

CONTACT DEPARTMENT OF PUBLIC WORKS-PUBLIC SPACE MAINTENANCE ADMINISTRATION 48 HOURS PRIOR TO START OF CONSTRUCTION AT (202)645-6030 OR (202)645-6031.

ALL PROPOSED WORK TO BE PERFORMED UNDER THE INSPECTION OF THE DEPARTMENT OF PUBLIC WORKS AND DCWASA. USE MANHOLE ENTRY SEALS WHERE REQUIRED.

- NOTE PROXIMITY OF ADJACENT STRUCTURES AND UTILITY LINES AND MAINTAIN CONTINUED SERVICE DURING CONSTRUCTION. COORDINATE WITH RESPECTIVE UTILITY COMPANIES AND ENGINEER SHOULD RELOCATION OF SERVICE BE REQUIRED.

LEGEND

ELECTRIC LINE & STRUCTURE
TELEPHONE LINE & STRUCTURE
LIGHT POLE, STREET LIGHT — EXIST. LP
SANITARY LINE & MH — EX 12" SAN SEW
STORM INLET
STORM LINE — EX 28"-18" STM
GAS LINE & VALVE — EX GAS 6"G
WATER LINE & MH — 6"W
WATER STRUCTURES — FH, FV
TEST PIT REQUIRED
PARKING METER
CHAIN LINK FENCE
CONTOURS — 302
SPOT ELEVATIONS — + 303.25
FACE OF BUILDING — DOOR
CONCRETE SIDEWALK
CURB & GUTTER
HEADER CURB
EDGE OF PAVEMENT — EX EP
PAVING AREA
PAVEMENT MARKING
RETAINING WALL

ABBREVIATIONS

APX	APPROXIMATE	JB	JERSEY BARRIER
ASP	BITUMINOUS CONCRETE	LOD	LIMIT OF DISTURBANCE
BC	BOTTOM OF CURB	LP	LIGHT POLE
BLDG	BUILDING	MH	MANHOLE (STRUCTURE)
BRK	BRICK	O/H	OVERHEAD
BS	BOTTOM OF STEP	OHE	OVER HEAD ELECTRIC
CC	CONCRETE CURB	PCC	PORTLAND CONCRETE CEMENT
CG	CURB & GUTTER	P.L	PROPERTY LINE
CJ	CONTRACTION JOINT	PM	PARKING METER
CL	CENTER LINE	PROP	PROPOSED
CLF	CHAIN LINK FENCE	RAD	RADIUS
CO	CLEAN OUT	SAN	SANITARY
CONC	CONCRETE	SEW	SEWER
COMB	COMBINE(D)	STD	STANDARD
DIP	DUCTILE IRON PIPE	SD	STORM DRAIN
DOM	DOMESTIC	STY	STORY (FLOOR)
DWG	DRAWING(S)	S/W	SIDEWALK
E	ELECTRICAL	T	TELEPHONE
ELEV	ELEVATION	TYP	TYPICAL
ELEC	ELECTRIC(AL)	UGE	UNDERGROUND ELECTRIC UTILITY
ENT	ENTRANCE	UGG	UNDERGROUND GAS UTILITY
EX	EXISTING	UGSM	UNDERGROUND SEWER MAIN
FH	FIRE HYDRANT	UGW	UNDERGROUND WATER UTILITY
FT	FEET/FOOT	W	WATER
G	GAS	WL	WATER LINE
GRD	GUARD	WM	WATER MAIN
GRNT	GRANITE	WV	WATER VALVE
		XHCI	EXTRA HEAVY CAST IRON PIPE

SOKA GAKKAI BUDDHIST CULTURE CENTER
3417 Massachusetts Ave, NW
Washington, D.C.
OWNER
Soka Gakkai International - USA

ARCHITECT
HKS Architects, Inc.
Consul House, 7333 Grace Street, N.W.
Washington, DC 20007
Tel: (202) 338 8700
Fax: (202) 338 8600
www.hksinc.com

CIVIL
Bohler Engineering
Planning, Engineering, Surveying & Landscape Architecture
11866 Sunrise Valley Drive
Suite C
Reston, Virginia 20191
(T) 703.391.7900
(F) 703.391.9300
www.dvbeng.com

SEAL

REVISIONS

No.	Description	Date
1	ADDENDUM 1	08-01-06

PROJECT NO. HDAC 04-14021-00
DATE 06-30-06

SHEET TITLE
EXISTING CONDITION PLAN

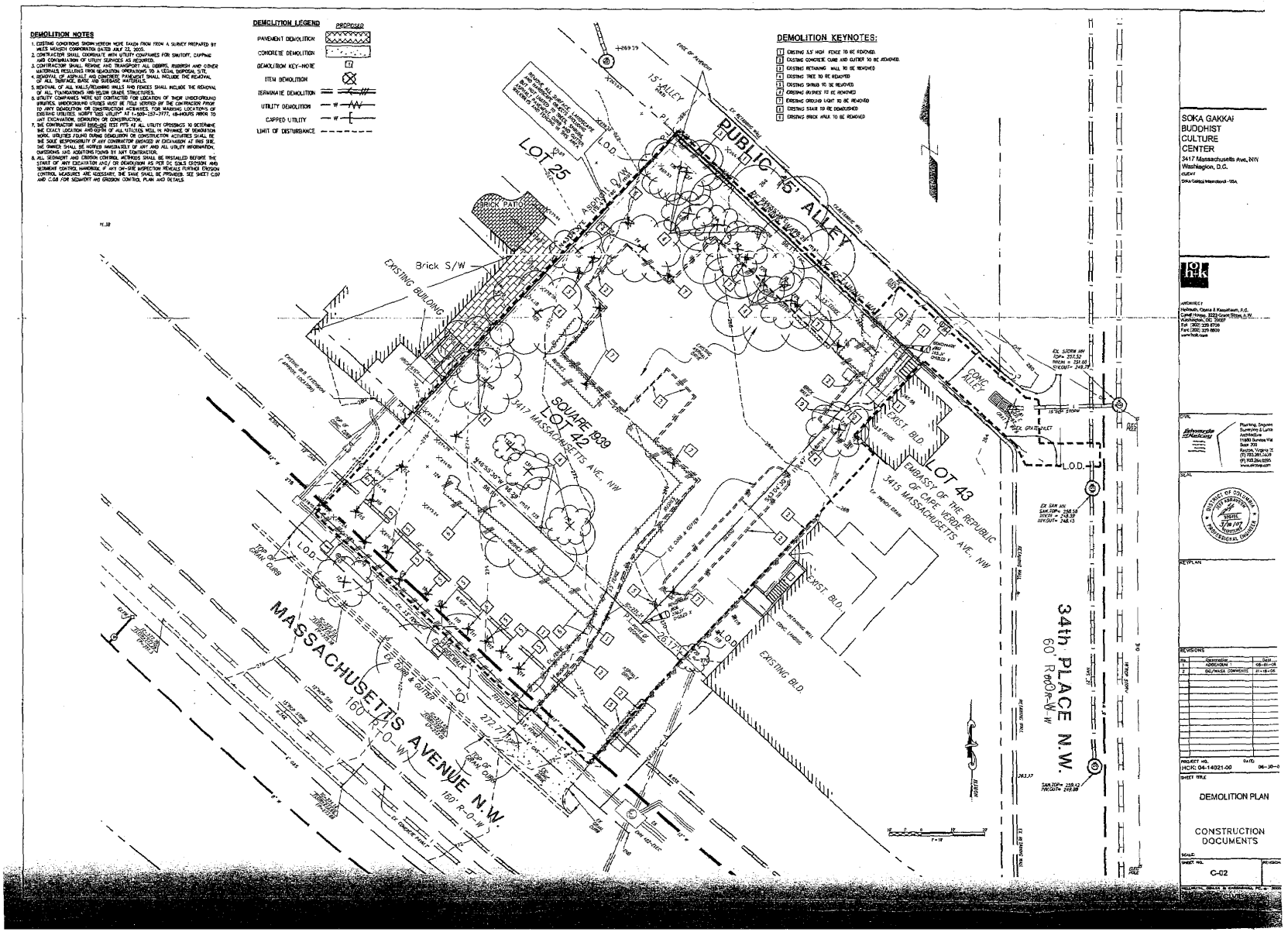
CONSTRUCTION DOCUMENTS

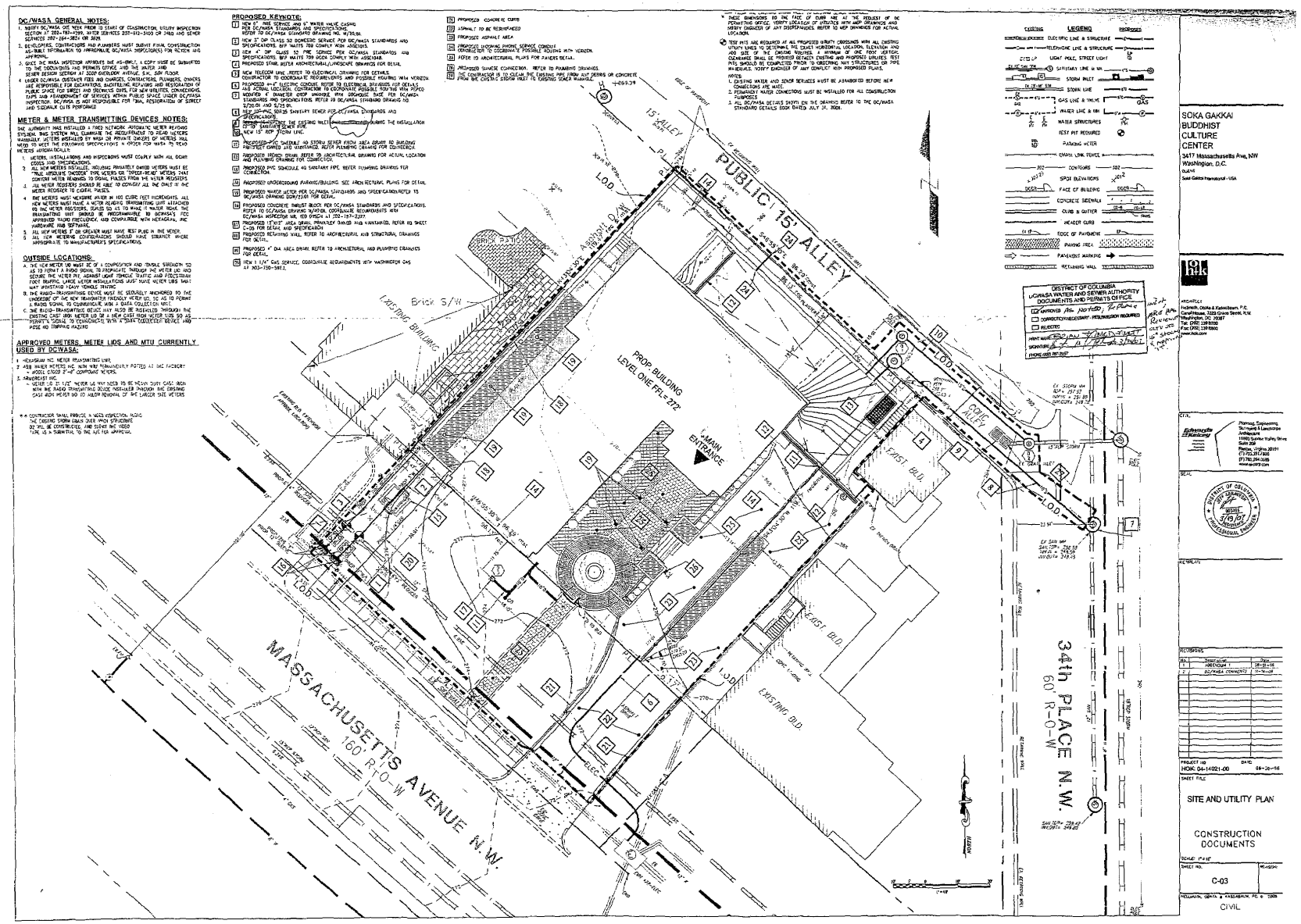
SCALE:

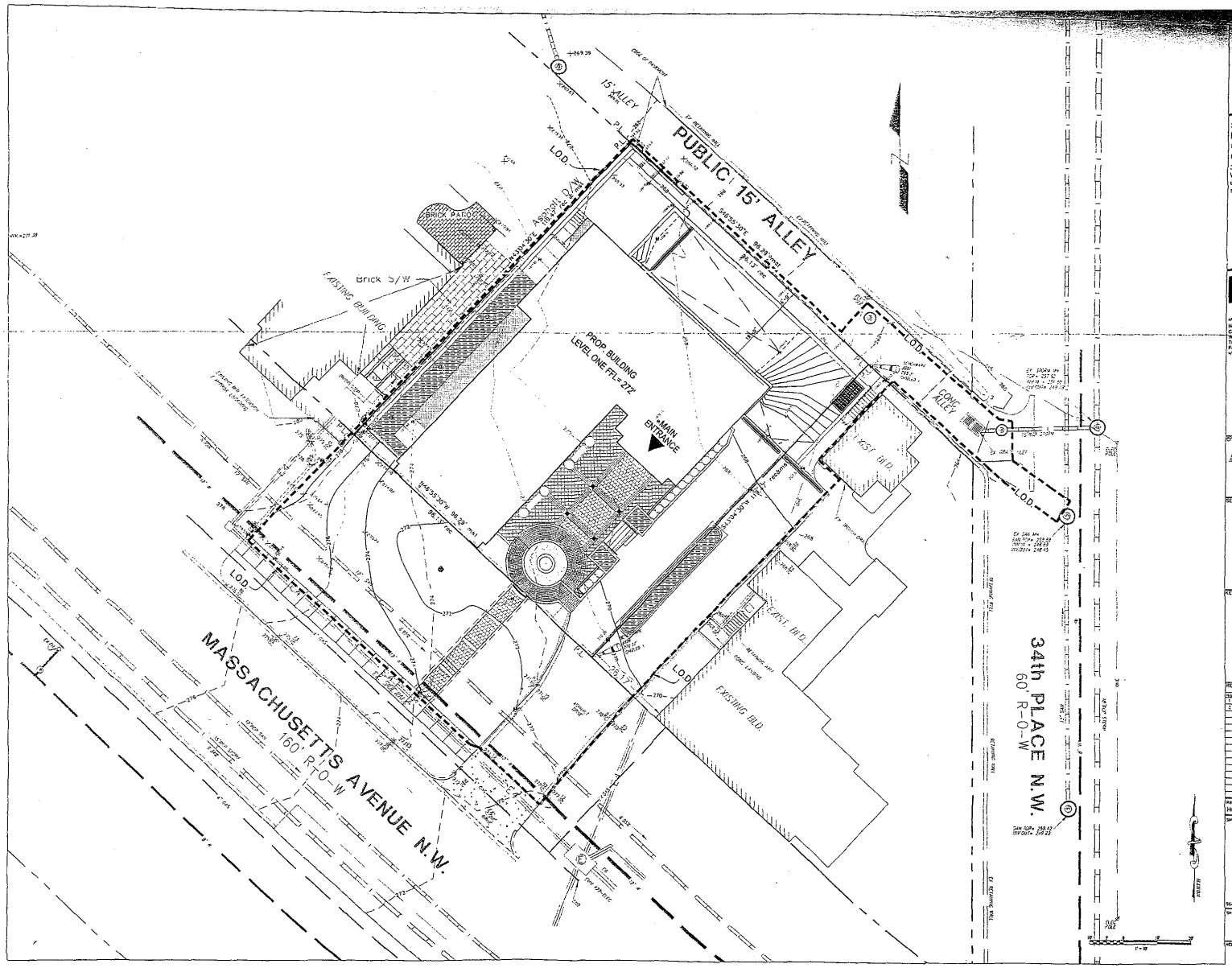
SHEET NO. C-01
REVISION

HELLMUTH, OBATA & KASSABAUM, PC

CIVIL


DEMOLITION NOTES
1. EXISTING CONDITIONS SHOWN HEREON WERE TAKEN FROM FROM A SURVEY PREPARED BY MILES MCKEEN CORPORATION DATED JULY 23, 2005.
2. CONTRACTOR SHALL COORDINATE WITH UTILITY COMPANIES FOR SHUTOFF, CAPPING AND CONFIRMATION OF UTILITY SERVICES AS REQUIRED.
3. CONTRACTOR SHALL REMOVE AND TRANSPORT ALL DEBRIS, RUBBISH AND OTHER MATERIALS RESULTING FROM DEMOLITION OPERATIONS TO A LEGAL DISPOSAL SITE.
4. REMOVAL OF ALL PAVEMENT AND CONCRETE SHALL INCLUDE THE REMOVAL OF ALL SUBGRADE BASE AND BEDDING MATERIALS.
5. REMOVAL OF ALL WALLS/RETAINING WALLS AND FENCES SHALL INCLUDE THE REMOVAL OF ALL FOUNDATIONS AND BELOW GRADE STRUCTURES.
6. UTILITY COMPANIES MUST BE CONTACTED FOR LOCATION OF THEIR UNDERGROUND UTILITIES. UNDERGROUND UTILITIES MUST BE FIELD MARKED BY THE CONTRACTOR PRIOR TO ANY EXCAVATION OR CONSTRUCTION ACTIVITIES. FOR MARKING LOCATIONS OF GAS UTILITIES, CONTACT WASHINGTON GAS AT 703-750-1317-7777, 48-HOURS PRIOR TO ANY EXCAVATION, DEMOLITION OR CONSTRUCTION.
7. THE CONTRACTOR MUST MAKE OR VERIFY ALL UTILITY CROSSINGS TO DETERMINE THE EXACT LOCATION AND DEPTH OF ALL UTILITIES WELL IN ADVANCE OF DEMOLITION WORK. UTILITIES FOUND DURING DEMOLITION OR CONSTRUCTION ACTIVITIES SHALL BE THE SOLE RESPONSIBILITY OF ANY CONTRACTOR INVOLVED IN EXCAVATION AT THIS SITE. THE OWNER SHALL BE NOTIFIED IMMEDIATELY OF ANY AND ALL UTILITY INFORMATION, OVERSIGHTS AND ADDITIONS FOUND BY ANY CONTRACTOR.
8. ALL SEDIMENT AND EROSION CONTROL METHODS SHALL BE INSTALLED BEFORE THE START OF ANY EXCAVATION AND / OR DEMOLITION AS PER DC DCLS EROSION AND SEDIMENT CONTROL HANDBOOK. IF ANY ON-SITE INSPECTION REVEALS FURTHER EROSION CONTROL MEASURES ARE NECESSARY, THE SAME SHALL BE PROVIDED. SEE SHEET C-01 AND C-02 FOR SEDIMENT AND EROSION CONTROL PLAN AND DETAILS.
DEMOLITION LEGEND
PROPOSED
PAVEMENT DEMOLITION
CONCRETE DEMOLITION
DEMOLITION KEY-NOTE
ITEM DEMOLITION
TERMINATE DEMOLITION
UTILITY DEMOLITION
CAPPED UTILITY
LIMIT OF DISTURBANCE
DEMOLITION KEYNOTES:
1 EXISTING 3.5' HIGH FENCE TO BE REMOVED.
2 EXISTING CONCRETE CURB AND GUTTER TO BE REMOVED.
3 EXISTING RETAINING WALL TO BE REMOVED
4 EXISTING TREE TO BE REMOVED
5 EXISTING SHRUB TO BE REMOVED
6 EXISTING BUSHES TO BE REMOVED
7 EXISTING GROUND LIGHT TO BE REMOVED
8 EXISTING STAIR TO BE DEMOLISHED
9 EXISTING BRICK WALK TO BE REMOVED
PUBLIC 15' ALLEY
15' ALLEY
LOT 25
LOT 42
SQUARE 1939
3417 MASSACHUSETTS AVE. NW
LOT 43
EMBASSY OF THE REPUBLIC OF CAPE VERDE
3415 MASSACHUSETTS AVE. NW
MASSACHUSETTS AVENUE N.W.
160' R-O-W
34th PLACE N.W.
60' R-O-W
EXISTING BUILDING
Brick S/W
BRICK PATIO
EXIST. BLD.
EXISTING BLD.
CONC. ALLEY
L.O.D.
TOP OF CURB
CONC. WALL
EX. CURB & GUTTER
EX. CURB INLET
EX. SIDEWALK
EX. RETAINING WALL
EX. BUILDING WALL
EX. GRADE
EX. SAN MH
EX. STORM MH
EX. WATER VALVE
EX. GAS VALVE
EX. UTILITY POLE
EX. GUY WIRE
EX. LIGHT POST
EX. TREE
EX. SHRUB
EX. FENCE
EX. BRICK WALK
EX. STAIR
EX. GROUND LIGHT
EX. BUSHES
EX. GRATE INLET
EX. CONC. WALK


DC/WASA GENERAL NOTES:
METER & METER TRANSMITTING DEVICES NOTES:
OUTSIDE LOCATIONS:
APPROVED METERS, METER LIDS AND MTU CURRENTLY USED BY DC/WASA:
PROPOSED KEYNOTE:
LEGEND
DISTRICT OF COLUMBIA DC/WASA WATER AND SEWER AUTHORITY DOCUMENTS AND PERMITS OFFICE
APPROVED As Noted
CORRECTION/RESUBMISSION REQUIRED
REJECTED
PUBLIC 15' ALLEY
PROP. BUILDING LEVEL ONE FFL = 277
MAIN ENTRANCE
EXISTING BUILDING
EAST BLD.
MASSACHUSETTS AVENUE N.W.
160' R-O-W
34th PLACE N.W.
60' R-O-W
SOKA GAKKAI BUDDHIST CULTURE CENTER
3417 Massachusetts Ave, NW
Washington, D.C.
SITE AND UTILITY PLAN
CONSTRUCTION DOCUMENTS
C-03
CIVIL



SOKA GAKKAI
BUDDHIST
CULTURE
CENTER
3417 Massachusetts Ave, NW
Washington, D.C.

CLIENT
Soka Gakka International - USA

hok

ARCHITECT
Hellmuth, Obata & Kassabaum, P.C.
Canal House, 1054 Grove Street, N.W.
Washington, DC 20007
Tel: (202) 339-8700
Fax: (202) 339-8800
www.hok.com

CIVIL
Edwards and Kelcey
Planning, Engineering, Surveying & Landscape Architecture
11800 Sunrise Valley Drive
Suite 300
Reston, Virginia 20191
(T) 703.391.7600
(F) 703.264-9565
www.ekcorp.com

SEAL

KEYPLAN

REVISIONS

No.	Description	Date
1	ADDENDUM 1	08-01-08
2	DC/HASA COMMENTS	11-18-08

PROJECT NO. HOK: 04-14021-00
DATE: 08-30-08

SHEET TITLE
SITE GRADING PLAN

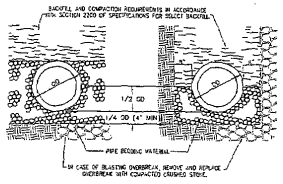
CONSTRUCTION DOCUMENTS

SCALE: 1"=10'

SHEET NO. C-04
REVISION

HELLMUTH, OBATA & KASSABAUM, PC © 2008

CIVIL



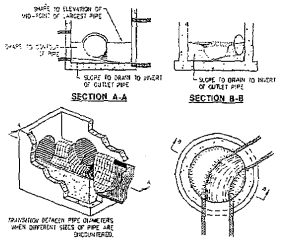
BACKFILL AT CROWN
(PIPE BEDDING FOR TRENCH WIDTH EXISTING WIDTH SPECIFIED)

BACKFILL AT SPRINGLINE
(PIPE BEDDING FOR TRENCH WIDTH WIDTH SPECIFIED)

TRENCHING METHODS MUST BE IN COMPLIANCE WITH OSHA REQUIREMENTS.

THE PIPE SHALL BE BEDDED IN CAREFULLY COMPACTED PIPE BEDDING MATERIAL PLACED ON A FLAT TRENCH BOTTOM. THE PIPE BEDDING MATERIAL SHALL HAVE A MINIMUM HORIZONTAL THICKNESS OF ONE-FOURTH THE OUTSIDE PIPE DIAMETER (4" MINIMUM) AND SHALL EXTEND VERTICALLY IN ACCORDANCE WITH SECTION SHOWN. IF THE MAXIMUM WIDTH OF THE TRENCH AT THE TOP OF THE PIPE EXCEEDS THOSE SPECIFIED, PIPE BEDDING MATERIAL WILL BE BROUGHT TO THE TOP OF THE PIPE FOR THE FULL WIDTH OF THE TRENCH. THE REMAINDER OF THE SIDE FILLS AND OVER THE TOP OF THE PIPE SHALL BE FILLED WITH SELECT BACKFILL MATERIAL, SHOULD THE CONTRACTOR ELECT TO USE LARGER STONE TO CARRY THE WATER, THE LARGER STONE IS TO BE PLACED BEYOND THE SPECIFIED AMOUNT OF PIPE BEDDING MATERIAL. THE LARGER STONE IS NOT IN ANY WAY TO AFFECT THE AMOUNT OF PIPE BEDDING TO BE USED.

TYPICAL TRENCH SECTIONS
(NOT TO SCALE)



SECTION A-A

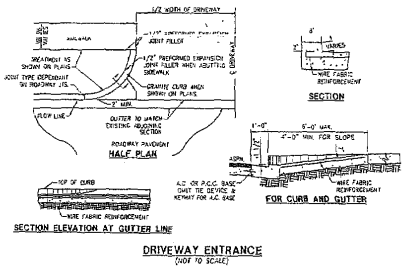
SECTION B-B

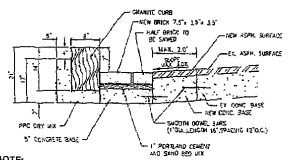
NOTES:
SHAPING OF MANHOLES AND INLET INVERTS IN ACCORDANCE WITH THIS DRAWING IS TO APPLY TO THOSE STRUCTURES SPECIFIED ON PLANS OR WHERE INVERT OF PIPE IS ABOVE INVERT OF STRUCTURE.

MANHOLE OR DROP INLET IS TO BE FORMED AND CONSTRUCTED IN ACCORDANCE WITH APPLICABLE STANDARD OR SPECIAL DRAWING AND INVERT DRAWING AS DETAILED HEREON IS TO CONSIST OF A PORTLAND CEMENT CONCRETE MIX CONFORMING TO CLASS A3 OR CLASS C2, EXCEPT THAT 25% OF COARSE AGGREGATE MAY BE UP TO 4" DIAMETER AND CONSIST OF STONE, BROKEN BRICK, BROKEN CONCRETE, OR BROKEN CONCRETE BLOCK. THE SURFACE SHALL BE LEFT SMOOTH BY USERS OF HAND TROWELING MORE OF THE COARSE AGGREGATE MAY REMAIN EXPOSED.

DEGREE OF INVERT SHAPING AS SHOWN HEREON ARE FOR EXAMPLE PURPOSES ONLY. EACH MANHOLE OR DROP INLET IS TO BE SHAPED INDIVIDUALLY TO BEST FIT THE PARTICULAR INLET AND OUTLET CONFIGURATION AND FLOW LINES.

MANHOLE SHAPING METHOD
(NOT TO SCALE)





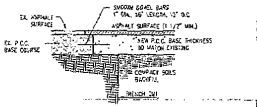
NOTE:
- NEW SURFACE, BASE AND SUBBASE COURSES TO MATCH EXISTING.
- ASPHALT PAVEMENT MATERIALS SHALL CONFORM TO THE REFERENCED PARAGRAPHS & TABLES OF THE DC DEPARTMENT OF HIGHWAYS & TRAFFIC STANDARDS & SPECIFICATIONS FOR HIGHWAYS & STRUCTURES LATEST EDITION & SUPPLEMENTS.

GRANITE CURB & BRICK GUTTER DETAIL
(NOT TO SCALE)



NOTE:
1- REFER TO SITE PLAN FOR JOINT LOCATIONS
2- PREMOLD EXPANSION JOINTS ALONG FACE OF BUILDINGS, WHERE NEW CONCRETE PAVEMENT MEETS EXISTING AT ALL FIXED OBJECT AND AS SHOWN ON THE SITE PLAN.

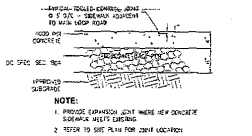
TYPICAL CONCRETE PAVEMENT DETAIL FOR DRIVEWAY APRON
(NOT TO SCALE)



NOTE:
- NEW SURFACE, BASE AND SUBBASE COURSES TO MATCH EXISTING.
- ASPHALT PAVEMENT MATERIALS SHALL CONFORM TO THE REFERENCED PARAGRAPHS & TABLES OF THE DC DEPARTMENT OF HIGHWAYS AND TRAFFIC STANDARDS & SPECIFICATIONS FOR HIGHWAYS & STRUCTURES LATEST EDITION & SUPPLEMENTS.

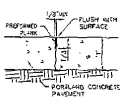
PAVEMENT REPAIR DETAIL
(NOT TO SCALE)

CONTRACTION JOINT WITH LOAD TRANSFER FOR CONCRETE DRIVEWAY APRON
(NOT TO SCALE)

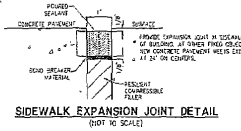


NOTE:
1. PROVIDE EXPANSION JOINT WHERE NEW CONCRETE SIDEWALK MEETS EXISTING.
2. REFER TO SITE PLAN FOR JOINT LOCATION

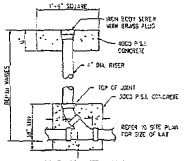
TYPICAL CONCRETE SIDEWALK
(NOT TO SCALE)



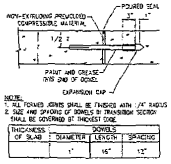
SIDEWALK CONTRACTION JOINT
(NOT TO SCALE)



SIDEWALK EXPANSION JOINT DETAIL
(NOT TO SCALE)



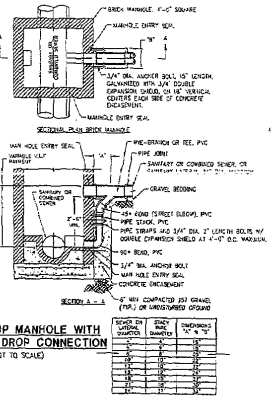
CLEANOUT DETAIL
(NOT TO SCALE)



NOTE:
1. ALL FORMED JOINTS SHALL BE FINISHED WITH 1/4" RADIUS
2. SIZE AND SPACING OF DOWELS IN TRANSVERSE SECTION SHALL BE GOVERNED BY THICKEST SIDE.

THICKNESS OF SLAB	DOWELS DIAMETER	LENGTH	SPACING
7"	1"	16"	12"

DOWELED TRANSVERSE EXPANSION JOINT FOR CONCRETE DRIVEWAY APRON
(NOT TO SCALE)



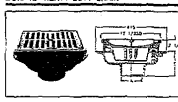
EXISTING DROP MANHOLE WITH NEW OUTSIDE DROP CONNECTION
(NOT TO SCALE)

SEWER ENTRY DIAMETER	STACK DIAMETER	DIMENSIONS "A" & "B"
6"	12"	3'-0"
8"	12"	3'-0"
10"	12"	3'-0"
12"	12"	3'-0"
15"	15"	3'-6"
18"	18"	4'-0"
21"	21"	4'-6"
24"	24"	5'-0"
27"	27"	5'-6"
30"	30"	6'-0"
36"	36"	7'-0"

LEGEND
A = RADIUS OF BEND
WB = WIDTH OF BLOCK
W = WIDTH AGAINST UNDISTURBED GROUND
d = WIDTH AT KNEE
D = DEPTH OF BLOCK

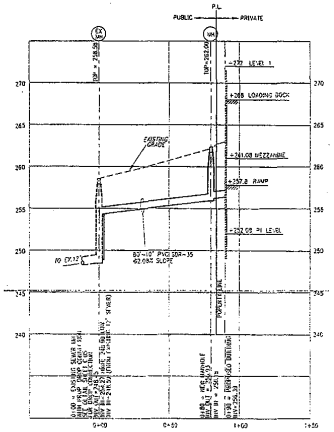
THRUST BLOCK DETAIL
(NOT TO SCALE)

FLOOR DRAINS
ZURN
Z-610 12" HEAVY DUTY DRAIN

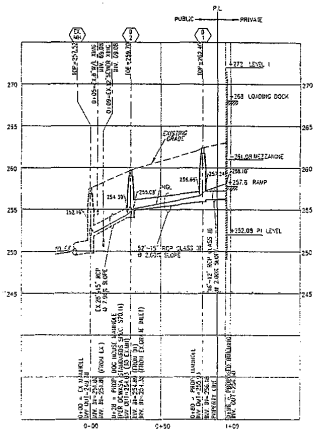


Pipe Size	Approx. Weight Lbs.	Gross Quantity per Carton Lbs. Pc.	2"	3"	4"
2-3-4-5-6	12	12	1	1	1
8-10	24	24	1	1	1
12	42	42	1	1	1

OPTIONS
OUTLETS (Specify pipe size in inches and type of fitting)
OUTLET: SPIGOT/HUB TYPE — ADD'L. WT.
Bottom Outlet ... PVC, ABS, CAST IRON ... 3-LBS
Hubless Outlet ... SMALL SPUD, CAST IRON ... 3-LBS
Hub



PROPOSED SANITARY LINE PROFILE
SCALE: HORIZ 1" = 30'
VERT 1" = 5'



PROPOSED STORM LINE PROFILE
SCALE: HORIZ 1" = 30'
VERT 1" = 5'

HYDRAULIC GRADE LINE SUMMARY SHEET

Street No.	Down Stream	Down Stream HGL Elev	Up Stream	Up Stream Pipe Slope	Downstream Invert	Downstream Invert	Length of Pipe Upstream	Length of Pipe Downstream	Normal Depth Upstream	Normal Depth Downstream	Flow Upstream (cfs)	Flow Downstream (cfs)	Velocity Upstream (fps)	Velocity Downstream (fps)
EX MH				(%)	(ft)	(ft)	(ft)	(ft)	(ft)	(ft)				
		253.16	7.94			16		6.36			1.33		11.31	
D3	254.19	5.69	255.54	5.00	7.56	52	20	0.44	0.26	0.27	0.33	0.66	11.31	
D1	256.66	0.56	257.24	5.00	2.56	16	52	0.34	0.45	0.27	0.27	0.44	0.66	
BLDG (MH)	256.10				2.00		16		0.54					
BLDG (Start)			270.45	1.50		18.7		0.15		0.16	0.15	0.33		
D2	270.05				1.00		18.7		0.13		0.16		0.33	

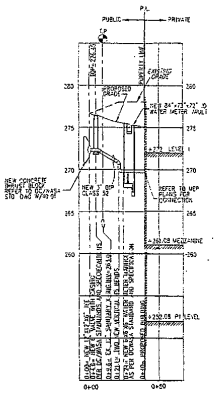
BUDDHIST CULTURE
HGL COMPUTATIONS

EXMH
15 in SD invert in = 251.80
Y=0.36 upstream
HGL at upstream side of EXMH = 251.80 + 0.36 = 252.16

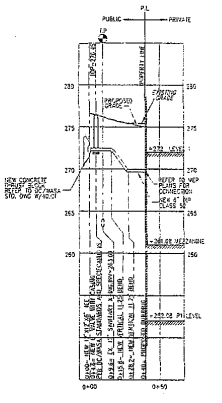
D2
15 in SD inv out = 254.03
15 in SD inv in = 254.89
Y=0.36 downstream
Y=0.48 upstream
HGL at downstream side of D2 = 254.03 + 0.36 = 254.39

Losses at D2
d=45 deg
Kd=0.47 from chart
Vin=6.60 fps
Vout=11.31 fps
Ke=0.35
Ko=0.25

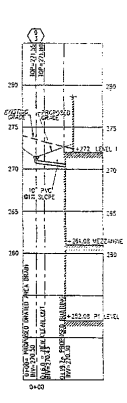
Entrance loss=He=0.35 x 6.66 x6.66/ (2g) = 0.24 ft
Contraction loss=Ho=0.25 x (11.31 x 11.31 /(2g) =0.50 ft
Bend loss=Hd=0.47 x 6.60 /(2g) = 0.32 ft
Total losses = 0.24 + 0.50 + 0.32 = 1.06 ft
Plunging loss=Hp=1.3 x 1.06 = 1.38 ft
Inlet shaping reduction = 0.50 x 1.38 = 0.69ft
Total head loss at D2=0.69 ft
HGL at upstream location in D2 = 254.39 + 0.69 = 255.08



PROPOSED DOMESTIC WATER LINE PROFILE
SCALE: HORIZ 1" = 30'
VERT 1" = 5'



PROPOSED FIRE SERVICE PROFILE
SCALE: HORIZ 1" = 30'
VERT 1" = 5'



(PRIVATE)
PROPOSED YARD INLET PROFILE
SCALE: HORIZ 1" = 30'
VERT 1" = 5'

STORM DRAIN COMPUTATION

FROM	STR #	TO STR #	DRAINAGE AREA	C	C x AREA IN	C x AREA ADD	C x AREA SUM	TIME OF CONC TO IN	TIME OF CONC ACCU	TIME OF CONC INVR	INC. CFS	ADDITION CFS	TOTAL CFS	DIA IN.	SLOPE FT/FT	n	Q CFS	VELOCITY FULL FPS	VELOCITY ACTU FPS
			(ac)					(MIN)	(MIN)	(MIN)									
D3	BLD		0.07	0.75	0.02	0.00	0.02	5	0	5	7.56	0.2	6.0	6.2	10	0.01	0.013	3.2	4.019	2.492
BLD	MH-1		0.42	0.65	0.26	0.00	0.28	5	0	5	7.56	2.1	0.2	2.3	12	0.02	0.013	5.0	6.418	6.643
MH-1	MH-2		0.00	0.00	0.00	0.00	0.00	5	0	5	7.56	0.0	2.3	2.3	15	0.02	0.013	5.1	7.446	6.733
MH-2	EX MH		0.06	0.65	0.04	0.00	0.04	5	0	5	7.56	0.4	0.8	3.5	15	0.0756	0.013	10.2	14.96	17.29

* Drainage area calculated based on the available DCWASA drainage map by assuming the worst case scenario

TEST PITS ARE REQUIRED AT ALL PROPOSED UTILITY CROSSINGS WITH ALL EXISTING UTILITY LINES TO DETERMINE THE EXACT HORIZONTAL LOCATION, ELEVATION AND ADD SIZE OF THE EXISTING UTILITIES. A MINIMUM OF ONE FOOT VERTICAL CLEARANCE SHALL BE PROVIDED BETWEEN EXISTING AND PROPOSED UTILITIES. TEST PITS SHOULD BE COMPLETED PRIOR TO ORDERING ANY STRUCTURES OR PIPE MATERIALS. NOTIFY ENGINEER OF ANY CONFLICT WITH PROPOSED PLANS.

SOKA GAKKAI
BUDDHIST
CULTURE
CENTER
3417 Massachusetts Ave, NW
Washington, D.C.
CLIENT
Soka Gakkai International - USA

ARCHITECT
Hellmuth, Obata & Kassabaum, P.C.
Canal House, 1054 Duke Street, N.W
Washington, DC 20007
Tel: (202) 338-3700
Fax: (202) 339 8600
www.hok.com

CIVIL
Edwards & Kelcey
Planning, Engineering, Surveying & Landscape Architecture
11950 Sunrise Valley Drive Suite 200
Reston, Virginia 20191
(T) 703.391.7100
(F) 703.264.9595
www.ekcorp.com

SEAL
DISTRICT OF COLUMBIA
JEFF ISRAELSEN
No. 21003
REGISTERED
3/19/07
PROFESSIONAL ENGINEER

REVISIONS

No.	Description	Date
1	ADDENDUM 1	05-04-06

PROJECT NO.
HOK: 04-14021-00
DATE
06-30-06

SHEET TITLE
UTILITY PROFILES

CONSTRUCTION DOCUMENTS

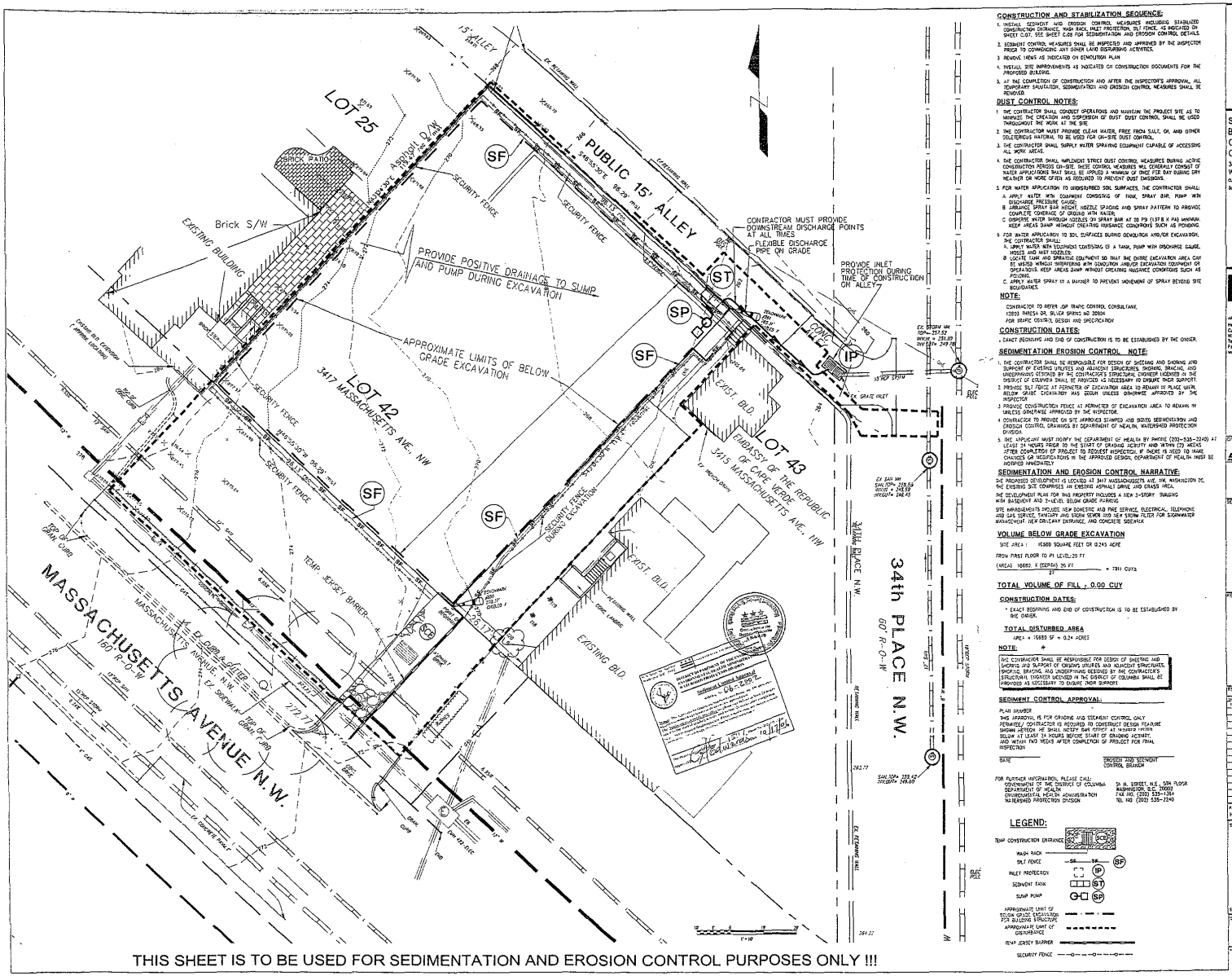
SCALE: AS SHOWN

SHEET NO
C-06

ADDENDA

HOLLMUTH, OBATA & KASSABAUM, PC © 2005

CIVIL



CONSTRUCTION AND STABILIZATION SEQUENCE:

1. INSTALL SEDIMENT AND EROSION CONTROL MEASURES AND DEVICES INCLUDING STABILIZED CONSTRUCTION ENTRANCE, MAIN RACK, INLET PROTECTION, SILT FENCE, AS INDICATED ON SHEET C-07. SEE SHEET C-08 FOR SEDIMENTATION AND EROSION CONTROL DETAILS.
2. SEDIMENT CONTROL MEASURES SHALL BE INSPECTED AND APPROVED BY THE INSPECTOR PRIOR TO COMMENCING ANY OTHER LAND DISTURBING ACTIVITIES.
3. REMOVE ITEMS AS INDICATED ON DEMOLITION PLAN
4. INSTALL SITE IMPROVEMENTS AS INDICATED ON CONSTRUCTION DOCUMENTS FOR THE PROPOSED BUILDING.
5. AT THE COMPLETION OF CONSTRUCTION AND AFTER THE INSPECTOR'S APPROVAL, ALL TEMPORARY SALVATION, SEDIMENTATION AND EROSION CONTROL MEASURES SHALL BE REMOVED.

DUST CONTROL NOTES:

1. THE CONTRACTOR SHALL CONDUCT OPERATIONS AND MAINTAIN THE PROJECT SITE AS TO MINIMIZE THE CREATION AND DISPERSION OF DUST. DUST CONTROL SHALL BE USED THROUGHOUT THE WORK AT THE SITE.
2. THE CONTRACTOR MUST PROVIDE CLEAN WATER, FREE FROM SALT, OIL AND OTHER DELETERIOUS MATERIAL TO BE USED FOR ON-SITE DUST CONTROL.
3. THE CONTRACTOR SHALL SUPPLY WATER SPRAYING EQUIPMENT CAPABLE OF ACCESSING ALL WORK AREAS.
4. THE CONTRACTOR SHALL IMPLEMENT STRICT DUST CONTROL MEASURES DURING ACTIVE CONSTRUCTION PERIODS ON-SITE. DUST CONTROL MEASURES WILL GENERALLY CONSIST OF WATER APPLICATIONS THAT SHALL BE APPLIED A MINIMUM OF ONCE PER DAY DURING DRY WEATHER OR MORE OFTEN AS REQUIRED TO PREVENT DUST EMISSIONS.
5. FOR WATER APPLICATION TO UNDISTURBED SOIL SURFACES, THE CONTRACTOR SHALL:
   - A. APPLY WATER WITH EQUIPMENT CONSISTING OF TANK, SPRAY BAR, PUMP WITH DISCHARGE PRESSURE GAUGE;
   - B. ARRANGE SPRAY BAR HEIGHT, NOZZLE SPACING AND SPRAY PATTERN TO PROVIDE COMPLETE COVERAGE OF GROUND WITH WATER;
   - C. DISPERSE WATER THROUGH NOZZLES ON SPRAY BAR AT 35 PSI (137.8 K PA) MINIMUM. KEEP AREAS DAMP WITHOUT CREATING NUISANCE CONDITIONS SUCH AS PONDING.
6. FOR WATER APPLICATION TO SOIL SURFACES DURING DEMOLITION AND/OR EXCAVATION, THE CONTRACTOR SHALL:
   - A. APPLY WATER WITH EQUIPMENT CONSISTING OF A TANK, PUMP WITH DISCHARGE GAUGE, HOSES AND MIST NOZZLES;
   - B. LOCATE TANK AND SPRAYING EQUIPMENT SO THAT THE ENTIRE EXCAVATION AREA CAN BE WORKED WITHOUT INTERFERING WITH DEMOLITION AND/OR EXCAVATION EQUIPMENT OR OPERATIONS. KEEP AREAS DAMP WITHOUT CREATING NUISANCE CONDITIONS SUCH AS PONDING.
   - C. APPLY WATER SPRAY IN A MANNER TO PREVENT MOVEMENT OF SPRAY BEYOND SITE BOUNDARIES.

NOTE:

CONTRACTOR TO REFER JOP STAMP CONTROL CONSULTANT,
12833 THRESA DR, SILVER SPRING MD 20904
FOR TRAFFIC CONTROL DESIGN AND SPECIFICATION

CONSTRUCTION DATES:

- EXACT BEGINNING AND END OF CONSTRUCTION IS TO BE ESTABLISHED BY THE OWNER.

SEDIMENTATION EROSION CONTROL NOTE:

1. THE CONTRACTOR SHALL BE RESPONSIBLE FOR DESIGN OF SHEETING AND SHORING AND SUPPORT OF EXISTING UTILITIES AND ADJACENT STRUCTURES. SHORING, BRACING, AND UNDERPINNING DESIGNED BY THE CONTRACTOR'S STRUCTURAL ENGINEER LICENSED IN THE DISTRICT OF COLUMBIA SHALL BE PROVIDED AS NECESSARY TO ENSURE THEIR SUPPORT.
2. PROVIDE SILT FENCE AT PERIMETER OF EXCAVATION AREA TO REMAIN IN PLACE UNTIL BELOW GRADE EXCAVATION HAS BEGUN UNLESS OTHERWISE APPROVED BY THE INSPECTOR.
3. PROVIDE CONSTRUCTION FENCE AT PERIMETER OF EXCAVATION AREA TO REMAIN IN PLACE UNLESS OTHERWISE APPROVED BY THE INSPECTOR.
4. CONTRACTOR TO PROVIDE ON SITE APPROVED SEDIMENT AND EROSION SEDIMENTATION AND EROSION CONTROL DRAWINGS BY DEPARTMENT OF HEALTH, WATERSHED PROTECTION DIVISION.
5. THE APPLICANT MUST NOTIFY THE DEPARTMENT OF HEALTH BY PHONE (202-535-2240) AT LEAST 24 HOURS PRIOR TO THE START OF GRADING, ACTIVITY AND WITHIN (2) WEEKS AFTER COMPLETION OF PROJECT TO REQUEST INSPECTION. IF FAILURE IS NEED TO MAKE CHANGES OR MODIFICATIONS TO THE APPROVED DESIGN, DEPARTMENT OF HEALTH MUST BE NOTIFIED IMMEDIATELY.

SEDIMENTATION AND EROSION CONTROL NARRATIVE:

THE PROPOSED DEVELOPMENT IS LOCATED AT 3417 MASSACHUSSETTS AVE. NW, WASHINGTON DC. THE EXISTING SITE COMPRISES AN EXISTING ASPHALT DRIVE AND GRASS AREA.

THE DEVELOPMENT PLAN FOR THIS PROPERTY INCLUDES A NEW 3-STORY DWELLING WITH BASEMENT AND THEIR BELOW GRADE PARKING.

SITE IMPROVEMENTS INCLUDE NEW DOMESTIC AND FIRE SERVICE, ELECTRICAL, TELEPHONE AND GAS SERVICE, SANITARY AND STORM SEWER AND NEW STORM FILTER FOR STORMWATER MANAGEMENT NEW DRIVEWAY, CURB AND CONCRETE SIDEWALK.

VOLUME BELOW GRADE EXCAVATION

SITE AREA : 15680 SQUARE FEET OR 0.245 ACRE

FROM FIRST FLOOR TO P1 LEVEL: 29 FT

(AREA) 10680 X (DEPTH) 29 FT / 27 = 7911 CUYS

TOTAL VOLUME OF FILL : 0.00 CUY

CONSTRUCTION DATES:

- EXACT BEGINNING AND END OF CONSTRUCTION IS TO BE ESTABLISHED BY THE OWNER.

TOTAL DISTURBED AREA

AREA = 10680 SF = 0.24 ACRES

NOTE:

THE CONTRACTOR SHALL BE RESPONSIBLE FOR DESIGN OF SHEETING AND SHORING AND SUPPORT OF EXISTING UTILITIES AND ADJACENT STRUCTURES. SHORING, BRACING, AND UNDERPINNING DESIGNED BY THE CONTRACTOR'S STRUCTURAL ENGINEER LICENSED IN THE DISTRICT OF COLUMBIA SHALL BE PROVIDED AS NECESSARY TO ENSURE THEIR SUPPORT.

SEDIMENT CONTROL APPROVAL:

PLAN NUMBER

THIS APPROVAL IS FOR GRADING AND SEDIMENT CONTROL ONLY
PERMITEE/ CONTRACTOR IS REQUIRED TO CONSTRUCT DESIGN FEATURE SHOWN HEREON. HE SHALL NOTIFY SWM OFFICE AT WATERSHED PROTECTION BELOW AT LEAST 24 HOURS BEFORE START OF GRADING ACTIVITY, AND WITHIN TWO WEEKS AFTER COMPLETION OF PROJECT FOR FINAL INSPECTION

DATE — EROSION AND SEDIMENT CONTROL BRANCH

FOR FURTHER INFORMATION, PLEASE CALL:
GOVERNMENT OF THE DISTRICT OF COLUMBIA
DEPARTMENT OF HEALTH
ENVIRONMENTAL HEALTH ADMINISTRATION
WATERSHED PROTECTION DIVISION

51 N. STREET, N.E., 5TH FLOOR
WASHINGTON, D.C. 20002
FAX NO: (202) 535-1354
TEL NO: (202) 535-2240

LEGEND:

TEMP CONSTRUCTION ENTRANCE — SCE
MAIN RACK
SILT FENCE — SF
INLET PROTECTION — IP
SEDIMENT TANK — ST
SUMP PUMP — SP
APPROXIMATE LIMIT OF BELOW GRADE EXCAVATION FOR BUILDING STRUCTURE
APPROXIMATE LIMIT OF DISTURBANCE
TEMP JERSEY BARRIER
SECURITY FENCE

SOKA GAKKAI BUDDHIST CULTURE CENTER
3417 Massachusetts Ave, NW
Washington, D.C.

CLIENT
Soka Gakkai International - USA

ARCHITECT
Hellmuth, Obata & Kassabaum, P.C.
Canal Square, 1233 Orace Street, N.W.
Washington, DC 20007
Tel: (202) 338 8700
Fax: (202) 338 8860
www.hok.com

CIVIL
Edwards Surveying
Rainey, Shaw Surveying & Lar Architecture
11900 Sunrise \ Suite 100
Reston, VA 20
(T) 703 327 760
(F) 703 264 000
www.rsedss.com

SEAL

REVISION

REVISIONS

No	Description	Date
1	REVISION 1	11-20-

PROJECT NO: HOK: 04-14021-00 DATE: 06-1

SHEET TITLE

SEDIMENTATION AND EROSION CONTROL PLAN

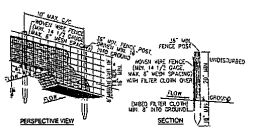
CONSTRUCTION DOCUMENTS

SCALE: 1"=10'-0"

SHEET NO. C-07

HELLMUTH, OBATA & KASSABAUM, PC

CIVIL

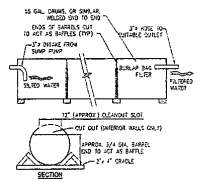


CONSTRUCTION NOTES FOR FABRICATED SILT FENCE:

1. WOVEN WIRE FENCE TO BE FASTENED SECURELY TO FENCE POSTS WITH WIRE TIES OR STAPLES.
2. FILTER CLOTH TO BE FASTENED SECURELY TO WOVEN WIRE FENCE WITH TIES SPACED EVERY 24" AT TOP AND MID SECTION.
3. WHEN TWO SECTIONS OF FILTER CLOTH ADJOIN EACH OTHER, THEY SHALL BE OVERLAPPED BY SIX INCHES AND FOLDED.
4. MAINTENANCE SHALL BE PERFORMED AS NEEDED AND MATERIAL REMOVED WHEN "BULGES" DEVELOP IN THE SILT FENCE.

POSTS:	STEEL EITHER T OR U TYPE OR 2" HARDWOOD
FENCE:	WOVEN WIRE, 14 1/2 GAGE 6" MAX. MESH SPACING
FILTER CLOTH:	FILTER X, MIRAFI 100X, STABILINKA T140N OR APPROVED EQUAL
PREFABRICATED UNIT:	GEOFAB, ENVIROFENCE, OR APPROVED EQUAL

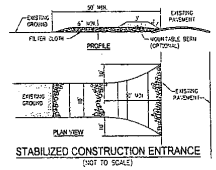
SILT FENCE
(NOT TO SCALE)



PORTABLE SEDIMENT TANK
(NOT TO SCALE)

CONSTRUCTION NOTES:

1. REMOVE SILT FROM SEDIMENT TRAP WHEN ONE THIRD (1/3) FILLED WITH SILT
2. STEEL DRUMS ARE USED AS AN EXAMPLE DUE TO THEIR READY AVAILABILITY. ANY TANKS MAY BE USED, PROVIDED THAT THE VOLUME REQUIREMENTS FROM PAGE 5.20.8 ARE MET.
3. ALL SEDIMENT COLLECTED IN THE TANK SHALL BE DISPOSED OF IN A SEDIMENT TRAPPING DEVICE OR AS APPROVED BY THE INSPECTOR.
4. TANK STORAGE VOLUME REQUIRED = 16 CUBIC FEET OF STORAGE FOR EACH GALLON PER MINUTE OF PUMP DISCHARGE CAPACITY. MULTIPLE TANKS MAY BE USED



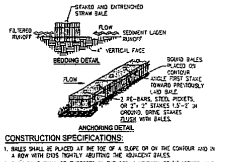
STABILIZED CONSTRUCTION ENTRANCE
(NOT TO SCALE)

CONSTRUCTION RAMP SPECIFICATION:

1. STONE SIZE- USE 2" STONE, OR RECLAIMED OR RECYCLED CONCRETE EQUIVALENT
2. LENGTH- AS REQUIRED, BUT NOT LESS THAN 50 FEET (EXCEPT ON A SINGLE RESIDENCE LOT WHERE A 30 FOOT MINIMUM LENGTH WOULD APPLY)
3. THICKNESS- NOT LESS THAN SIX (6) INCHES
4. WIDTH- TEN (10) FOOT MINIMUM, BUT NOT LESS THAN FULL WIDTH OF ALL POINTS OF INGRESS OR EGRESS OCCUR.
5. FILTER CLOTH- WILL BE PLACED OVER THE ENTIRE AREA PRIOR TO PLACING OF STONE. FILTER WILL NOT BE REQUIRED ON A SINGLE FAMILY RESIDENCE LOT.
6. SURFACE WATER- ALL SURFACE WATER FLOWING OR DIVERTED TOWARD CONSTRUCTION ENTRANCE SHALL BE PIPED ACROSS THE ENTRANCE. IF PIPING IS IMPRACTICAL A MOUNTABLE BERM WITH 5:1 SLOPES WILL BE PERMITTED.
7. MAINTENANCE- THE ENTRANCE SHALL BE MAINTAINED IN CONDITION WHICH WILL PREVENT TRACKING OR FLOWING OF SEDIMENT ONTO PUBLIC RIGHTS-OF-WAY. THIS MAY REQUIRE PERIODIC TOP DRESSING WITH ADDITIONAL STONE AS CONDITIONS DEMAND AND REPAIR AND/OR CLEANOUT OF ANY MEASURES USED TO TRAP SEDIMENT. ALL SEDIMENT SPILLED, DROPPED, WASHED OR TRACKED ONTO PUBLIC RIGHTS-OF-WAY MUST BE REMOVED IMMEDIATELY.
8. WASHING- WHEELS SHALL BE CLEANED TO REMOVE SEDIMENT PRIOR TO ENTRANCE ONTO PUBLIC RIGHT-OF-WAY. WHEN WASHDO IS PROVIDED, IT SHALL BE DONE ON AN AREA STABILIZED WITH STONE WHICH DRAINS INTO AN APPROVED SEDIMENT TRAPPING DEVICE.
9. PERIODIC INSPECTION AND NEEDED MAINTENANCE SHALL BE PROVIDED AFTER EACH RAIN



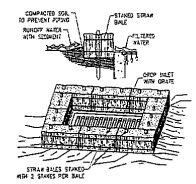
VEHICLE WASH DETAIL
(NOT TO SCALE)



CONSTRUCTION SPECIFICATIONS:

1. BALES SHALL BE PLACED AT THE TOE OF A SLOPE OR ON THE CONTOUR AND IN A ROW WITH ENDS TIGHTLY ABUTTING THE ADJACENT BALES.
2. EACH BALE SHALL BE EMBEDDED IN THE SOIL A MINIMUM OF (4) INCHES, AND PLACED SO THAT BINDINGS ARE HORIZONTAL.
3. BALES SHALL BE SECURELY ANCHORED IN PLACE BY EITHER TWO STAKES OR RE-BARS DRIVEN THROUGH THE BALE. THE FIRST STAKE IN EACH BALE SHALL BE DRIVEN TOWARD THE PREVIOUSLY LAID BALE AT AN ANGLE TO FORCE THE BALES TOGETHER. STAKES SHALL BE DRIVEN FLUSH WITH THE BALE.
4. INSPECTION SHALL BE FREQUENT AND REPAIR OR REPLACEMENT SHALL BE MADE PROMPTLY AS NEEDED.
5. BALES SHALL BE REMOVED WHEN THEY HAVE SERVED THEIR USEFULNESS SO AS NOT TO BLOCK OR IMPEDE STORM FLOW OR DRAINAGE.

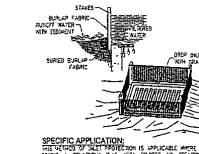
STRAW BALE DIKE
(NOT TO SCALE)



SPECIFIC APPLICATION:

THIS METHOD OF INLET PROTECTION IS APPLICABLE WHERE THE INLET DRAINS A RELATIVELY FLAT AREA (SLOPES NO GREATER THAN 5 PERCENT) WHERE SHEET OR OVERLAND FLOWS (NOT EXCEEDING 0.5 CFS) ARE TYPICAL. THE METHOD SHALL NOT APPLY TO INLETS RECEIVING CONCENTRATED FLOWS, SUCH AS IN STREET OR HIGHWAY MEDIANS.

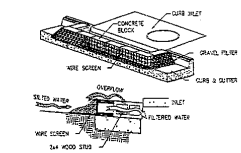
STRAW BALE DROP INLET SEDIMENT FILTER
(NOT TO SCALE)



SPECIFIC APPLICATION:

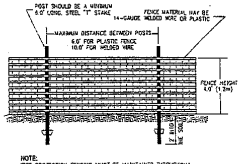
THIS METHOD OF INLET PROTECTION IS APPLICABLE WHERE THE INLET DRAINS A RELATIVELY FLAT AREA (SLOPES NO GREATER THAN 5 PERCENT) WHERE SHEET OR OVERLAND FLOW (NOT EXCEEDING 0.5 CFS) ARE TYPICAL. THE METHOD SHALL NOT APPLY TO INLETS RECEIVING CONCENTRATED FLOWS, SUCH AS IN STREET OR HIGHWAY MEDIANS.

BURLAP DROP INLET SEDIMENT FILTER
(NOT TO SCALE)



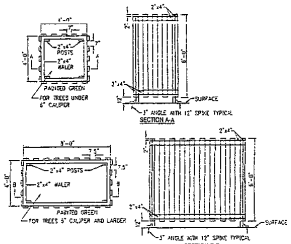
CURB INLET SEDIMENT FILTER
(NOT TO SCALE)

1. TWO CONCRETE BLOCKS SHALL BE PLACED ON THEIR SIDES ABUTTING THE CURB AT EITHER SIDE OF THE INLET OPENING.
2. A 2 INCH BY 4 INCH STUD SHALL BE CUT AND PLACED THROUGH THE OUTER HOLES OF EACH SPACER BLOCK TO HELP KEEP THE FRONT BLOCKS IN PLACE.
3. CONCRETE BLOCKS SHALL BE PLACED ON THEIR SIDES ACROSS THE FRONT OF THE INLET AND ABUTTING THE SPACER BLOCKS AS ILLUSTRATED.
4. WIRE MESH SHALL BE PLACED OVER THE OUTSIDE VERTICAL FACE (MESHING) OF THE CONCRETE BLOCKS TO PREVENT STONE FROM BEING WASHED THROUGH THE HOLES IN THE BLOCKS. CHICKEN WIRE OR HARDWARE CLOTH WITH 1/2-INCH SPACINGS SHALL BE USED.
5. TWO OR THREE INCH STONE SHALL BE PILED AGAINST THE WIRE TO THE TOP OF THE BARRIER AS SHOWN.
6. IF THE STONE FILTER BECOMES CLOGGED WITH SEDIMENT SO THAT IT NO LONGER ADEQUATELY PERFORMS ITS FUNCTION, THE STONE MUST BE PULLED AWAY FROM THE BLOCKS, CLEANED AND REPLACED.

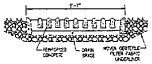


NOTE:
TREE PROTECTION FENCING MUST BE MAINTAINED THROUGHOUT CONSTRUCTION.

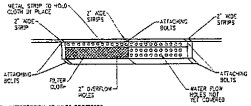
TREE PROTECTION FENCE INSTALLATION DETAIL
(NOT TO SCALE)



TYPICAL TREE PROTECTION FENCING
(NOT TO SCALE)

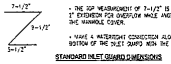


WASH RACK DETAIL
(NOT TO SCALE)



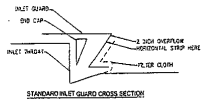
* AT EACH INTERSECTION OF INLET PROTECTION OVERLAP A MINIMUM OF 3'

STANDARD INLET GUARD ATTACHMENT METHOD



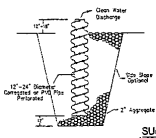
- THE TOP MEASUREMENT OF 7-1/2" IS SET TO PROVIDE A 2" EXTENSION FOR OVERFLOW WHILE ANTICIPATING BLOCKAGE OF THE MANHOLE COVER.
- MAKE 4 WATERTIGHT CONNECTION ALONG THE SIDES AND BOTTOM OF THE INLET GUARD WITH THE STREET AND CURB

STANDARD INLET GUARD DIMENSIONS



STANDARD INLET GUARD CROSS SECTION

GRADE INLET GUARD
(NOT TO SCALE)



CONSTRUCTION SPECIFICATIONS:

1. PIT DIMENSIONS ARE OPTIONAL.
2. THE STANDPIPE SHOULD BE CONSTRUCTED BY PERFORATING A 12"-24" DIAMETER CORRUGATED OR PVC PIPE.
3. A BASE OF 3" AGGREGATE SHOULD BE PLACED IN THE PIT TO A DEPTH OF 12". AFTER INSTALLING THE STANDPIPE, THE PIT SURROUNDING THE STANDPIPE SHOULD THEN BE BACKFILLED WITH 3" AGGREGATE.
4. THE STANDPIPE SHOULD EXTEND 12"-18" ABOVE THE LIP OF THE PIT.
5. IF DISCHARGE WILL BE PUMPED DIRECTLY TO A STORM DRAINAGE SYSTEM, THE STANDPIPE SHOULD BE WRAPPED WITH FILTER CLOTH BEFORE INSTALLATION. IF DESIRED, 1/4"-1/2" HARDWARE CLOTH MAY BE PLACED AROUND THE STANDPIPE, PRIOR TO ATTACHING THE FILTERCLOTH. THIS WILL INCREASE THE RATE OF WATER SEEPAGE INTO THE PIPE.

SUMP PIT
(NOT TO SCALE)

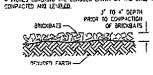
STANDARDS AND SPECIFICATIONS FOR BRICKBAT GROUND COVER

DEFINITION
TEMPORARY CROVED COVER CONSISTING OF BROKEN BRICK (1/2 PIECE OR SMALLER) PLACED OVER DISTURBED EARTH.

PURPOSE
BRICKBAT PROVIDE A TEMPORARY GROUND COVER OVER DISTURBED URBAN EARTH TO PREVENT THE TRANSPORTATION OF SEDIMENT FROM THE SITE.

CONDITIONS WHEN PRACTICE APPLIES
BRICKBATS MAY BE USED ON ANY SITE IN NEED OF TEMPORARY GROUND COVER.

DESIGN CRITERIA
THE BRICKBATS SHALL BE PLACED TO A DEPTH OF 3 INCHES TO 4 INCHES COVERING THE DISTURBED EARTH ON THE SITE, THEN COMPACTED AND LEVELED.



BRICKBAT DETAIL
(NOT TO SCALE)

EROSION AND SEDIMENT CONTROL MEASURES AND SEQUENCE:

1. ALL EROSION AND SEDIMENT CONTROL MEASURES SHALL BE PLACED PRIOR TO OR AS THE FIRST STEP IN GRADING.
2. PROVIDE TEMPORARY STONE CONSTRUCTION ENTRANCE AND WASH RACK WHERE TRUCKS LEAVE SITE AND HOSE TO CLEAN ALL EQUIPMENT LEAVING SITE.
3. INSTALL STRAW BAIL DIKE AS SHOWN ON SEDIMENT AND EROSION CONTROL PLAN.
4. NO DISTURBED AREA WILL BE EXPOSED FOR MORE THAN 7 CALENDAR DAYS. INSTALL THE NECESSARY TEMPORARY OR PERMANENT VEGETATIVE STABILIZATION MEASURES TO ACHIEVE ADEQUATE EROSION AND SEDIMENT CONTROL.
5. ALL CONSTRUCTION TO BE INSPECTED DAILY BY THE CONTRACTOR, AND ANY DAMAGED SEDATION OR EROSION CONTROL DEVICES OR MEASURES WILL BE REPAIRED AT THE CLOSE OF THE DAY.
6. ALL STRAW BALE DIKES TO BE MAINTAINED IN WORKING CONDITION
7. STABILIZED CONSTRUCTION ENTRANCES TO BE PERIODICALLY SUPPLEMENTED WITH ADDITIONAL STONE AS NEEDED.
8. CONTROLS WILL BE REMOVED AFTER THEIR CONTRIBUTING BASINS HAVE BEEN PERMANENTLY STABILIZED.

SILTATION EROSION CONTROL NOTES:

1. ALL SEDIMENT AND EROSION CONTROL METHODS SHALL BE INSTALLED BEFORE THE START OF ANY EXCAVATION AND/OR CONSTRUCTION AS PER STANDARDS AND SPECIFICATIONS FOR SOIL EROSION AND SEDIMENT CONTROL FOR THE DISTRICT OF COLUMBIA. IF ON-SITE INSPECTION REVEALS FURTHER EROSION CONTROL MEASURES ARE NECESSARY, THE SAME SHALL BE PROVIDED
2. ALL DEBRIS IS TO BE REMOVED FROM THE SITE.
3. ALLEY AND / OR STREET SHALL BE SWEPT CLEAN AT ALL TIMES DURING EXCAVATION AND CONSTRUCTION.
4. ALL SEDIMENT AND EROSION CONTROL MEASURES TO BE INSPECTED DAILY BY THE CONTRACTOR. ANY DAMAGED DEVICE OR MEASURE WILL BE REPAIRED OR REPLACED BY THE CLOSE OF DAY OR AS DIRECTED BY THE ARCHITECT.
5. ALL VEHICLES LEAVING THE SITE SHALL EXIT THROUGH THE CONSTRUCTION ENTRANCE ONLY AND SHALL BE WASHED DOWN TO REMOVE MUD PRIOR TIRES BEFORE ENTERING THE STREET. CONSTRUCTION ENTRANCE TO BE MAINTAINED IN GOOD WORKING CONDITIONS.
6. ALL CATCH BASINS AND AREA DRAINS SHALL BE PROTECTED DURING EXCAVATION AND CONSTRUCTION.
7. IF ANY CATCH BASIN OR DRAIN BECOMES CLOGGED AS A RESULT OF EXCAVATION OR CONSTRUCTION, THE CONTRACTOR SHALL BE RESPONSIBLE FOR ITS IMMEDIATE CLEANING.
8. ALL DISTURBED AREAS WITHIN THE LIMIT OF DISTURBANCE BOUNDARY NOT SHOWN TO BE PAVED SHALL BE SEEDED OR SODDED AS PER DC SPECIFICATIONS WITHIN TEN (10) DAYS OF DISTURBANCE.
9. WHEN SEDIMENT TRAP/SEDIMENT TANK HAS REACHED 50% CAPACITY, CLEAN OUT OF SAME IS REQUIRED.
10. ANY STOCKPILING, REGARDLESS OF LOCATION ON SITE SHALL BE STABILIZED WITHIN 14 DAYS AND COVERED WITH PLASTIC OR CANVAS, AFTER ITS ESTABLISHMENT AND FOR THE DURATION OF THE PROJECT.
11. AFTER RAKE OR BOWDS, THERE IS NEED FOR GROUND COVER TO PREVENT EROSION AND SEDIMENT RUNOFF FROM OCCURRING. SUCH AS SEED, SOD, PAVING, BROOMRACK OR MULCH, ETC.
12. AT THE COMPLETION OF CONSTRUCTION PROJECT AND AFTER THE D.C. EROSION AND SEDIMENT CONTROL INSPECTOR APPROVAL, ALL TEMPORARY STRUCTURES, DOCUMENTATION AND EROSION CONTROL MEASURES AND DEVICES SHALL BE REMOVED AND ALL DISTURBED AREAS SHALL BE PERMANENTLY STABILIZED.

SOKA GAKKAI BUDDHIST CULTURE CENTER
3417 Massachusetts Ave, NW
Washington, D.C.
CLIENT
Soka Gakkai International - USA

ARCHITECT
Hellmuth, Obata & Kassabaum, P.C.
Canal House, 3223 Grace Street, N.W.
Washington, DC 20007
Tel: (202) 338-8700
Fax: (202) 338-8800
www.hok.com

CIVIL
Bohler Engineering
Parsons, Engineering, Surveying & Landscape Architecture
11940 Sunrise Valley Drive Suite 200
Reston, Virginia 20191
(T) 703.391.9900
(F) 703.264.9595
www.bohlereng.com

SEAL



KEYPLAN

NO.	DESCRIPTION / ADDENDUM	DATE
1		05-01-06

PROJECT NO: 04-14021-00
DATE: 06-30-06

SHEET TITLE

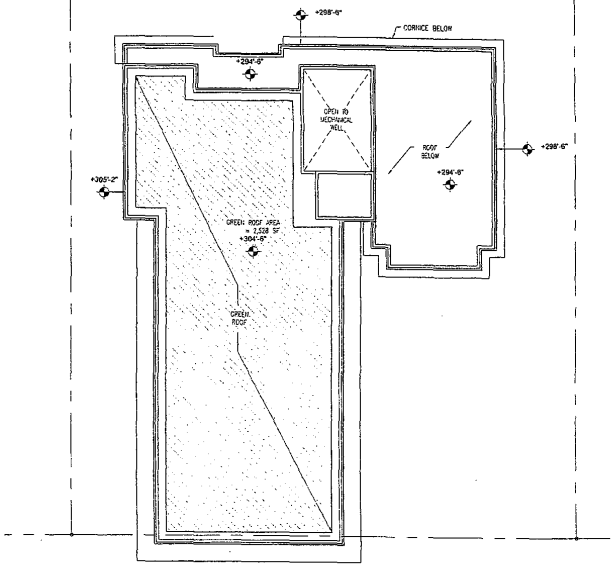
SEDIMENTATION AND EROSION CONTROL DETAILS

CONSTRUCTION DOCUMENTS

SCALE: NOT TO SCALE

SHEET NO. C-08
REVISION:

HELLMUTH, OBATA & KASSABAUM, PC - DC OFFICE
CIVIL



GREEN ROOF PLAN

SCALE 1/8" = 1'

	AREA (SF)	AREA (AC)
TOTAL AREA	11503.80	0.26
TREATED AREAS	2528	0.06
UNTREATED AREAS	8975.80	0.20

STORMWATER MANAGEMENT NARRATIVE:

THE STORMWATER MANAGEMENT FACILITY CONSISTS OF A ROOF TOP VEGETATIVE GARDEN WITH THE EXCEPTION OF MECHANICAL AREA, ELEVATOR ROOF TOP AND THE LOW-ROOF OVER THE SMALL SANCTUARY WING

SITE DATA: (WATER QUALITY DESIGN)

1) SITE DESCRIPTION: NEW CULTURE CENTER
2) OUTFALL DESCRIPTION: EXISTING 18" RCP STORM SEWER ON 34TH PLACE NW
3) EXISTING STORM SEWER INVERT: 252.04

STORM DATA:

STORM FREQUENCY = 15 YEARS
STORM DURATION = 24 HOURS
TIME OF CONCENTRATION = 5 MINS
STORM INTENSITY = 7.58 IN/HR
RAINFALL DEPTH = d = 0.63 INCH
RUNOFF COEF./POST- DEVELOPMENT) C = 0.58

x PRE-DEVELOPED RUNOFF (15 YEAR STORM)

t_c = 5 MINUTES, i_{15} = 7.58 IN/HR, C=0.35

$Q_{pre} = Q_{15} A = 0.35 \times 7.58 \times 0.26 = 0.69$ cfs

x POST-DEVELOPED RUNOFF (15 YEAR STORM)

t_c = 5 MINUTES, i_{15} = 7.58 IN/HR, C=0.58

$Q_{post} = Q_{15} A = 0.90 \times 7.58 \times 0.26 = 1.14$ cfs

x VOLUME OF STORAGE TREATED: V_R

WHERE:
V_R = WATER QUALITY VOLUME TO BE TREATED
D_r = FIRST FLUSH RUNOFFS (0.3" FOR ROOFTOPS)
I_A = TREATED = 0.11
F = INFILTRATION RATE OF SAND AND SOIL MEDIA (1.18 FT/HR)
T = TIME DURATION (1 HR)
A_I = FILTER AREA USED IN DC COH EMPHERICAL EQUATION FOR Y

a. $V_R = D_r \times I_A - F \times T \times A$ . . . . . (EQ. #1)

$A_I = 30 + (A_{sg} - 0.1 \text{ ACRES}) \times 167$ SQ FT/ACRE

$A_I = 30 + (0.26 - 0.1) \times 167 = 76.72$ SQ FT.

$V_R = (0.3/12 \text{ FT} \times 11503.80 \text{ FT}) - 1.18 \text{ FT/HR} \times 1 \text{ HR} \times 76.72 \text{ FT}$.

$V_R = 197.06$ CF

** FOR QUALITY CONTROL PURPOSES, THE SITE WILL REQUIRE A VOLUME OF 197.00 CF.

x DETERMINE STORAGE VOLUME OF GREEN ROOF: V_{GR}

$V_{GR} = A_{GR} \times h \times \gamma$

WHERE:
A_{GR} = AREA OF GREEN ROOF
A_{GR} = 2528 SF

γ = void ratio
γ = 40% (PER MANUFACTURER)
h = THICKNESS OF GREEN ROOF (GROWTH MEDIA TO DRAIN MEDIA)
h = 2" (0.33')

COMPUTE: V_{GR}

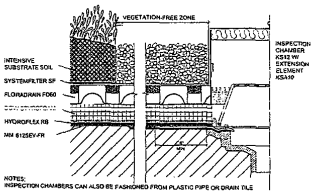
V_{GR} = 2528 SQ FT x 0.33 x 0.4

V_{GR} = 333.79 CF

COMPARE: V_{GR} TO V_R

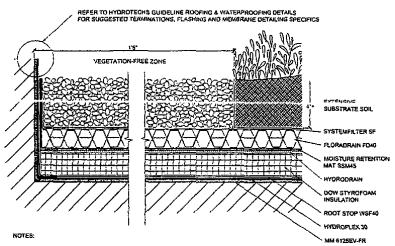
V_{GR} = 333.79 > V_R = 197.06 CF

THEREFORE, REQUIRED STORAGE IS SATISFIED BY THE GREEN ROOF.



TYPICAL DRAIN

NOT TO SCALE



TYP. EXTENSIVE GARDEN ROOF DETAIL

NOT TO SCALE

AS-BUILT CERTIFICATION BY PROFESSIONAL ENGINEER

WITHIN 21 DAYS AFTER COMPLETION OF CONSTRUCTION OF THE STORMWATER DISCHARGE FACILITY, PLEASE SEND THIS PAGE TO THE WATERSHED PROTECTION DIVISION– DEPARTMENT OF HEALTH.

1. STORMWATER DISCHARGE FACILITY INFORMATION:

SOURCE NAME: _____

SOURCE LOCATION: STREET: _____

CITY: _____

DCRA PERMIT NO.: _____

DATE ISSUED: _____

2. AS-BUILT CERTIFICATION:

I HEREBY CERTIFY THAT STORMWATER DISCHARGE FACILITY HAS BEEN BUILT SUBSTANTIALLY IN ACCORDANCE WITH THE APPROVED PLANS AND SPECIFICATIONS, AND THAT SUBSTANTIAL DEVIATIONS (NOTED BELOW) WILL NOT PREVENT THE SYSTEM FROM FUNCTIONING IN COMPLIANCE WITH THE REQUIREMENTS OF SECTION 526 THROUGH 535 OF DCMR-21, CHAPTER 5 WHEN PROPERLY MAINTAINED AND OPERATED. THESE DETERMINATIONS HAVE BEEN BASED UPON ON-SITE OBSERVATION OF CONSTRUCTION, SCHEDULED AND CONDUCTED BY ME OR BY A PROJECT REPRESENTATIVE UNDER MY DIRECT SUPERVISION. I HAVE ENCLOSED ONE SET OF AS-BUILT ENGINEERING DRAWINGS.

SIGNATURE OF ENGINEER — NAME (PLEASE TYPE) D.C. REG. NO.

AFFIX SEAL

COMPANY NAME: _____

COMPANY ADDRESS: _____

DATE: _____ TELEPHONE: _____

SUBSTANTIAL DEVIATIONS FROM THE APPROVED PLANS AND SPECIFICATIONS (ATTACH ADDITIONAL SHEETS IF REQUIRED)

_____

_____

_____

_____

STATEMENT BY PERSON RESPONSIBLE FOR MAINTENANCE

THE UNDERSIGNED AGREES TO MAINTAIN AND OPERATE THE DISCHARGE FACILITIES IN SUCH A MANNER AS TO COMPLY WITH THE PROVISIONS OF SECTION 526 THROUGH 535 OF DCMR-21, CHAPTER 5. RESPONSIBILITY FOR MAINTENANCE AND OPERATION MAY BE TRANSFERRED TO ANOTHER ENTITY UPON WRITTEN NOTICE TO THE WATERSHED PROTECTION DIVISION OF THE DEPARTMENT OF HEALTH FROM THE UNDERSIGNED AND THE ENTITY ASSUMING RESPONSIBILITY, CERTIFYING THAT THE TRANSFER OF RESPONSIBILITY FOR MAINTENANCE AND OPERATION IN COMPLIANCE WITH SECTION 526 THROUGH 535 OF DCMR-21, CHAPTER 5 HAS BEEN ACCEPTED. FOR MAINTENANCE AND OPERATION IN COMPLIANCE WITH SECTION 509 THROUGH 518 HAS BEEN ACCEPTED.

William Aiken
SIGNATURE OF PERSON RESPONSIBLE FOR MAINTENANCE (IT MAY BE THE APPLICANT)

William Aiken, Office Director
NAME AND TITLE (PLEASE TYPE)

1233 Wisconsin Av. #306
ADDRESS:

Washington DC 20007

DATE: 10/9/06 PHONE NO. 202-338-1750

STATEMENT BY PROFESSIONAL ENGINEER REGISTERED IN THE DISTRICT OF COLUMBIA

THIS IS TO CERTIFY THAT THE ENGINEERING FEATURES OF THIS STORMWATER DISCHARGE FACILITY HAVE BEEN DESIGNED/EXAMINED BY ME AND FOUND TO BE IN CONFORMITY WITH MODERN ENGINEERING PRINCIPLES APPLICABLE TO THE TREATMENT AND DISPOSAL OF STORMWATER POLLUTANTS. I FURTHER CERTIFY THAT THE FACILITY HAS BEEN DESIGNED IN ACCORDANCE WITH THE SPECIFICATIONS REQUIRED UNDER SECTION 526 THROUGH 535 OF DCMR-21, CHAPTER 5. IT IS ALSO STATED THAT THE UNDERSIGNED HAS FURNISHED THE APPLICANT WITH A SET OF INSTRUCTIONS FOR MAINTENANCE AND OPERATION OF THE STORMWATER DISCHARGE FACILITY.

SIGNATURE OF THE ENGINEER

AFFIX SEAL

Jeff Abravesh, P.E.
NAME AND TITLE (PLEASE TYPE):

11690 Sunrise Valley Drive, Suite 200
ADDRESS:

Reston, VA 20191

DATE: _____ PHONE NO. (703) 391-7600

SOKA GAKKAI BUDDHIST CULTURE CENTER
3417 Massachusetts Ave, NW
Washington, D.C.
CLIENT
Soka Gakkai International - USA

ARCHITECT
Hellmuth, Obata & Kassabaum, P.C.
Canal House, 1325 Water Street, N.W.
Washington, DC 20007
Tel: (202) 338-6700
Fax: (202) 338-6800
www.hok.com

CIVIL
Edwards & Kelcey
Planning, E
Surveying
Architectur
11600 Sun
Suite 200
Reston, Vir
(T) 703 39
(F) 703 39
www.ekco

SEAL
DISTRICT OF COLUMBIA
JEFF ABRAVESH
10/5/06
REGISTERED PROFESSIONAL ENGINEER

KEY PLAN

NO.	DESCRIPTION / APPROVAL	DATE
1	D.O.H. - COMMENTS	

PROJECT NO. HOK: 04-14021-00

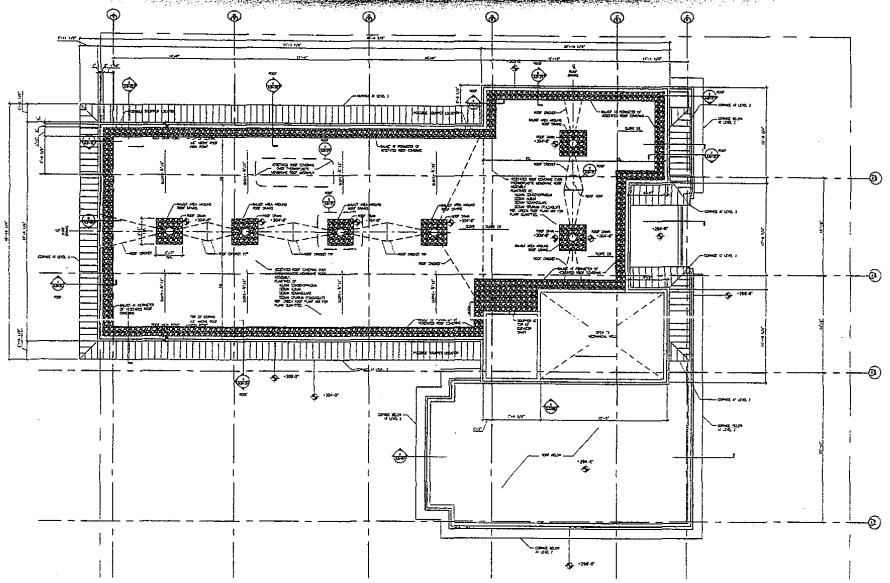
DATE

SHEET TITLE
STORM WATE
MANAGEMENT F
(GREEN ROO
CONSTRUCTI
DOCUMENT

SCALE

SHEET NO.
C-09

HELLMUTH, OBATA & KASSABAUM
CIVIL



PLANTING NOTES

1. INSPECT SITE PRIOR TO BEGINNING OF PLANTING OPERATIONS AND NOTIFY CONTRACTING OFFICER'S REPRESENTATIVE (C.O.R.) OF ANY DISCREPANCIES OR CONDITIONS THAT WOULD PREVENT HEALTHY GROWTH OF PLANT MATERIAL.

2. COORDINATE PLANTING INSTALLATION WITH C.O.R. AND OTHER TRADES TO PREVENT CONFLICT WITH REPRESENTATIVE (C.O.R.) OF ANY DISCREPANCIES OR CONDITIONS THAT WOULD PREVENT HEALTHY GROWTH OF PLANT MATERIAL.

3. COORDINATE PLANTING INSTALLATION WITH C.O.R. AND OTHER TRADES TO PREVENT CONFLICT WITH ONGOING CONSTRUCTION ACTIVITIES.

4. IF ANY DISCREPANCY OCCURS BETWEEN THE QUANTITIES CALLED FOR ON THE PLANT LIST AND THOSE INDICATED ON THE PLAN, THE GREATER QUANTITY WILL GOVERN.

5. IF SUBSTITUTIONS ARE NECESSARY (DUE TO LACK OF AVAILABILITY OF SPECIFIED PLANT) CONTRACTOR MUST REQUEST WRITTEN APPROVAL FROM C.O.R. PRIOR TO PURCHASE OF MATERIAL.

6. PLANT PLUGS SHOULD BE PLANTED TO THEIR CROWN LEAVING NO ROOT MASS EXPOSED TO THE AIR.

7. PLANTING AREA SHOULD BE WATERED THOROUGHLY UNTIL THE PLANT MEDIA IS SATURATED.

8. SUPPLEMENTAL IRRIGATION IN ADDITION TO NATURAL PRECIPITATION WILL BE NECESSARY AT A RATE OF ONCE A WEEK IN THE FIRST GROWING SEASON OR UNTIL PLANTS BECOME ESTABLISHED.

9. OCCASIONAL WEEDING OF THE MEDIA WILL BE NECESSARY UNTIL THE PLANTS BECOME ESTABLISHED.

SOIL NOTES

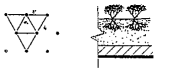
1. USE MINERAL SOIL WITH 20 PERCENT ORGANIC (MAXIMUM). USE CRUSHED EXPANDED SHALE THAT IS SIFTED THROUGH A 3/8" SIEVE.

GREEN ROOF PLANT MIX

	BOTANICAL NAME	COMMON NAME	QTY.
PLANTS			
	ALLIUM SCHOENOPRASUM	CHIVE	1 175
	SEDUM ALBUM	WHITE STONECROP	1 175
	SEDUM SEXANGULARE	TASTELESS STONECROP	1 175
	SEDUM SPURIUM 'FUOLDGLUT'	FIREGLOW STONECROP	1 175

NOTE:
NO ADJACENT PLUGS SHALL BE THE SAME SPECIES

PLANT CROWN



PLAN VIEW SECTION VIEW

PLANT SPACING TO BE 2 PLANTS PER SQUARE FOOT

PLANTING SOIL TO BE 4" MINIMUM AND 5" MAXIMUM. SEE DETAIL 'A' THIS SHEET

ROOF SYSTEM - SEE ARCHITECTURE SHEETS

B PLANTING DETAILS
NTS

VEGETATED ROOF COVERINGS MAINTENANCE

A. Begin maintenance immediately after each area is planted and continue until acceptable vegetated roof covering is established, but for not less than the following periods:
1. Plugged Vegetated Roof Coverings: One year from date of Substantial Completion
B. Maintain and establish vegetated roof covering by watering, fertilizing, weeding, trimming, replanting, and other operations. Roll, regrade, and replant bare or eroded areas to produce a uniform vegetated roof covering.
1. Anchor as required to prevent displacement.
C. Watering: Provide and maintain temporary hoses, and hose-watering equipment to convey water from sources to vegetated roof coverings.
1. Schedule watering as recommended by Installer

DRAINAGE LAYER

A. Drainage/Water Retention Panel: Three-dimensional, nonbiodegradable, molded polyethylene panel with retention cups on the top side, drainage channels on top and bottom, and holes in the tops of the domes for ventilation and evaporation.
1. Panel Height: 1 inch.
2. Water Retention: Approximately 0.07 gal/sq. ft.
3. Minimum Compressive Strength: 3,440 lbf/sq. ft. when tested according to ASTM D 1621
4. Minimum In-Plane Flow Rate: 29 gpm/ft. of unit width at hydraulic gradient of 1.0 when tested according to ASTM D 4716.
B. Filter Fabric: Nonwoven needle-punched geotextile, manufactured for subsurface drainage, made from non-rotting polypropylene fibers; with elongation greater than 50 percent; complying with the following properties:
1. Flow Rate: 150 gal/min/sq. ft.
2. Tensile Strength: 80 lbs per ASTM D 4632.
3. Mullen Burst: 150 lbs/sq. in. per ASTM D 1632
4. Apparent Opening: No. 70 sieve, maximum, per AASHTO M 288

PLANTS

A. General: Furnish viable plants, strongly rooted, and capable of vigorous growth and development when planted; of the following species:
1. Sedum Species: As indicated on Drawings.
2. Non-Sedum Species: As indicated on Drawings
B. Plant Suppliers: Acceptable plant suppliers include, but are not limited to, the following:
1. Emery Knoll Farms, Inc. 3410 Jolly Road, Street, MD 21154; Tel: 410-452-5080.

EXECUTION

EXAMINATION
A. Examine areas to receive vegetated roof coverings for compliance with requirements and other conditions affecting performance. Proceed with installation only after unsatisfactory conditions have been corrected.
1. Vegetated roof coverings work shall not begin until final roof testing and inspection is completed and accepted. Refer to Division 7 Section "Thermoplastic Membrane Roofing."

PREPARATION

A. The surface of the roof system shall be cleaned by sweeping and washing with water.
B. Protect roofing system from damage caused by vegetated roof coverings installation operations

DRAINAGE LAYER INSTALLATION
A. Drainage/Water Retention Panels: Install drainage/water retention panels over the roof system in accordance with manufacturer?s written recommendations.
Butt adjacent panels together; do not overlap.
B. Filter Fabric: Install filter fabric over drainage/water retention panels, overlapping edges and ends at least 6 inches. Turn up filter fabric all vertical, roofed, and flashed surfaces 6 inches minimum above the anticipated growth media level. Trim excess down to level of the growth media after growth media installation.

SATISFACTORY VEGETATED ROOF COVERINGS

A. Satisfactory Vegetated Roof Coverings: At end of maintenance period, a healthy, uniform, vegetated roof covering has been established, free of weeds and other undesirable vegetation with coverage exceeding 80 percent over any 450 sq. ft.
B. Reestablish vegetated roof coverings that do not comply with requirements and continue maintenance until vegetated roof coverings are satisfactory.

CLEANUP AND PROTECTION

A. Promptly remove debris created by vegetated roof coverings work
B. Erect barricades and warning signs as required to protect newly planted areas from traffic. Maintain barricades throughout maintenance period and remove after vegetated roof coverings are established.



SOKA GAKKAI SUDDHIST CULTURE CENTER
3417 Massachusetts Ave, NW
Washington, D.C.
CLIENT
Soka Gakkai International - USA

ARCHITECT
Hellmuth, Obata & Kassabaum, P.C.
Canal House, 3223 Grace Street, N.W.
Washington, DC 20007
Tel: (202) 339-8700
Fax: (202) 339-8800
www.hok.com

CIVIL
Edwards Kelcey
Planning, E
Surveying -
Architectur
11940 Sun
Suite 200
Reston, Vir
(T) 703.35
(F) 703.35
www.ekcor

SEAL
DISTRICT OF COLUMBIA
REGISTERED
25135
10-19-06
PROFESSIONAL ENGINEER

REVISIONS

No.	Description	Da
1	ADDENDUM 1	09
2	DCRA - COMMENTS	10

PROJECT NO. HOK: 04-14021-00
DATE: 0

SHEET TITLE
STORM WATER MANAGEMENT PLA
(GREEN ROOF)
CONSTRUCTION DOCUMENTS

SCALE: 1:80'-0"

SHEET NO.
C-09 A

HELLMUTH, OBATA & KASSABAUM, PC
CIVIL

DEPARTMENT OF WATER SERVICES 1959

FIRE FLOW TEST

APPLICANT 3445 Massachusetts Ave NW
LOCATION
JOB NO.
REASON FOR APPLICATION Maximum
APPLICATION RECEIVED 9/19/2005
PRESSURE ZONE 3H RESERVOIR ELEVATION 419 ft

DISCHARGE HYDRANT 1
Location NE/ Corner 36th & Fulton Street NW
Coeff. 0.8
Outlet Dia. 2.5 in
Velocity Pressure 20 psi Rate 857 gpm

DISCHARGE HYDRANT 2
Location Northside Massachusetts between 35th Street & 36th Place NW
Coeff. 0.8
Outlet Dia. 2.5
Velocity Pressure 20 psi Rate 857 gpm

DISCHARGE HYDRANT 3
Location
Coeff. 0.8
Outlet Dia.
Velocity Pressure 0 psi Rate 0 gpm

TOTAL FLOW 1714 gpm

RESIDUAL HYDRANT
Location NE/ Corner 34th Street & Massachusetts Ave NW
Residual Pit Elevation 246.87 ft
Static Pressure 70 psi
Residual Pressure 60 psi
Pressure Loss 10 psi

THEORETICAL HYDRANT PRESSURE 74.5 psi FLOW AVAILABLE AT 20psi RESIDUAL 2094 gpm

Flow at 20psi is an APPROXIMATION only. Distribution System capacity is the future. Report by any Successful Pump Operation / Water Purchaser / Water Main Developers / Water Main Readers / Private Companies. WASA does not guarantee the availability of the above calculated flow at 20psi

Test Performed By Galbreath, Holloway & Delaney
Date of Test 6/27/2006 Time 2:00pm
Test Checked By J Duncan
TEST APPROVED BY

Report Printed: Wednesday, December 14, 05 Page 1 of 1

DCWASA
Backflow Prevention Form

Information Required on For Approval of Backflow Preventers for Water Services

Project Location:

A. Street Address: 3445 MASSACHUSETTS AVE Quadrant: NW
(NW, SW, SE or NE)
B. Lot(s): 822 Square: 1937
C. Number of water services: 2 Size of water services: 1-2" DOM 1-2" FIRE
D. Closest cross street to the project: 35TH ST NW & MASSACHUSETTS AVE NW
E. Backflow Preventer Information:

	Domestic Service	Fire Service
Backflow Preventer Type	Double Check	Double Check RPZ
Manufacturer	Watts	Wilkins
Size	2"	2"
Model	709	975
MSB #	1012	1013

Design Firm: AKF Engrs
Address: 1655 N Fort Myers Drive
City: Arlington State: Va Zip Code: 22209
Tel: (703) 351-7686 Fax: (703) 351-0359 Date Prepared: 9/19/06
Design Engineer (print): Donald Keith Signature:

Tel: ( ) Fax: ( ) Date:
Water
WASA Approval: (Print) Signature:

DC Water and Sewer Authority
Department of Permits
5000 Overlook Avenue, SW • Washington, DC 20032
BACKFLOW PREVENTER (BFP) APPROVAL
PHONE (202) 787-2000 FAX (202) 787-2453

BFP	YES	NO	TYPE
APPROVED			RPBA/DCVA
PRELIMINARY			
FINAL			

NOTE:
1. DEPOSIT MUST BE MADE AT SCHOOL WATER QUALITY BRANCH WHEN INSTALLATION IS COMPLETE FOR FINAL INSPECTION.
2. PERMIT(S) TEST RESULTS ARE DUE TO DCWASA, WQB

COMMENTS:
APPROVAL:
DATE: 10/30/06

Meter Sizing Worksheet (Page 1 of 2)

Project Name: Buddhist Cultural Center WASA Project No:
Designer's Name / Telephone: Keith Designer's Signature / Date:
WASA Reviewer / Telephone: WASA Signature / Date:
Owner's Name: Owner's Telephone:
Address:
Lot: Square:
Residual System Program:
Type of Occupancy:
Make Model and Size: Meter Manufacturer / Serial #:

Total Fixture Value			=	971
Water Flow Demand from Figure 4.1 (gpm)			=	83 GPM
Pressure Factor from Table 4.4			x	1.77
Subtotal of Water Flow Demand multiplied by Pressure Factor			=	147.34
Add Irrigation No. of Square (1000 SF)		X 1.14 or 0.46	=	
Hose Bibbs	2	X 5.0	=	10
Subtotal of Domestic and Irrigation Demands (gpm)			=	157.3
Pressure Factor from Table 4.4			x	1.35
Product of domestic and Irrigation Flow Demand multiplied by Pressure Factor			=	212.35
Flow Demand of Fixed Demands, if any (gpm)			+	0
Total Domestic/Mechanical/Irrigation Demands (gpm)			=	
Fire Flow Demand as per NFPA Requirement			+	
Total Domestic/ Mechanical/Irrigation and Fire Flow Demands (gpm)			=	

* Spray Systems use 1.14 and Rotary Sprays use 0.46
Notes:
1) Above Table adapted from American Water Works Association M22.
2) Designer is responsible to determine required fire flows and pressures at the entrance to addition to the proper sizing of meters.

Is/are water installations:
X/N
a Yes, Designer has confirmed that the sewer drainage system has the capacity to handle run flows.

Designer Signature / Date

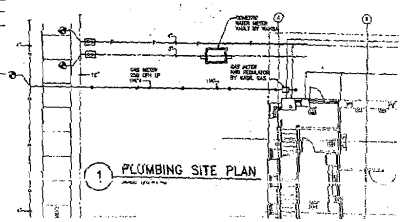
September 5, 2003
DCWASA Meter Selection/Configuration Guidelines

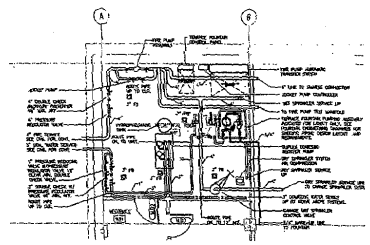
Meter Sizing Worksheet (Page 2 of 2)

Fixture Type	Fixture Value Based on 30 sec. Flow Duration	Number of Fixtures	Total Fixture Value
Bidets (private)	1.4	x	=
Bidets (public)	4.8	x	=
Bathroom Group (flush tank)	3.6	x	=
Bathroom Group (flush valve)	8.0	x	=
Bidet	2.0	x	=
Dental Lavatory	2.0	x	=
Drinking Fountain (public)	.25	x 1	= .25
Kitchen Sink Private	1.4	x	=
Hotel, Restaurant	4.0	x	=
Lavatory Private	0.7	x	=
Public	2.0	x 6	= 12
Laundry Tray Private	1.4	x	=
Shower Head Private	1.4	x	=
Shower Head Public	4.0	x	=
Service Sink	3.0	x 1	= 3
Urinal 1" valve	10.0	x	=
¾" valve	5.0	x 3	= 15
Tank type	3.0	x	=
Wash Sink (each set of faucets)	4.0	x	=
Water Closet Flush Valve	8.0	x 11	= 88
Tank Type	2.5	x 1	= 2.5
Drinking Fountain ¾ - in. Connection	1.4	x 1	= 1.4
Washing Machine (8 lbs.) Private	1.4	x	=
(8 lbs.) Public	2.0	x	=
(15 lbs.) Public	4.0	x	=
Hose Connection	2.0	x 5	= 10
Hose (50-Ft. length – water driven) ¾ - in.	5	x	=
1 - in. Connection	9	x	=
1½ - in. Connection	18	x	=
		Total Fixture Value	= 971.85

Notes:
1) Above Table adapted from ICC 2003 Plumbing Code
2) Designer is responsible to determine required fire flows and pressures at the entrance to addition to the proper sizing of meters.

Designer's Name / Telephone: Donald Keith Designer Signature / Date: 10/30/2006





FLOW DATA

DOMESTIC WATER	192 gpm (0.427 cfs)
FIRE WATER	960 gpm (1.314 cfs)
SANITARY SEWAGE	136 gpm (0.301 cfs)
STORM DRAIN	4715 gpm (10.501 cfs)

Sanitary Fixtures Count and GPM Load:

Fixtures	Numbers of Fixtures
Water Closets	8
Urinals	2
Lavatories	6
Service Sinks	1
Water Coolers	1
Total	18

DFM 30.2.3.1 = (18)(GPM at Peak Load

Designer:

William F. Skoda LLC

November 15, 2006

Mr. Brian McDermott, PE
District of Columbia
Water and Sewer Authority
Department of Engineering and Technical Services
5000 Overlook Avenue, SW
Washington, DC 20032

RE: SGI-USA, 3417 Massachusetts Ave
Interior Domestic and Fire Service Metering

Dear Mr. McDermott:

On behalf of and as an agent for SGI-USA, owner of the development project at 3417 Massachusetts Ave, I am hereby requesting permission from DCWASA, under section 307.2 of Title 21 DCMR, to locate the water meter inside the building.

This request became necessary after a site review determined it is not feasible to install the interior domestic water meter and backflow preventer and metering device on the exterior of the building due to lot size and the available space.

We would like to have a dedicated meter for this fire line and understand the conditions required by DCWASA for inside metering, and we intend to comply with the following:

1. Provide access to the meter for maintenance and other routing work during normal business hours.
2. Install a floor drain located 5' from the meter for testing and leakage. The floor drain will be large enough to handle the flow rate from the DCWASA periodic testing of the meter.
3. The layout of the piping at the inlet and meter discharge will adhere to DCWASA Standard Details and will provide for adequate conditions for metering that will avoid turbulence or other interference.
4. The location of the meter will have a conduit to send and receive AMR signals from the meter. This will be accomplished by hard wiring the meter to the outside to a location where an MTU device will be mounted free of obstruction.
5. Unobstructed access will be provided via an 36" door for a replacement meter, large parts and/or test equipment at the location of the meter from the exterior of the building.
6. The detector check/fire service meter will be accordance with DCWASA Standards and will have a double-check backflow preventer as required. It must meet ASSE 01047 or 01048.
7. The detector check/fire service meter will meet the same conditions as required for the inside location of the domestic water service.
8. Sufficient heat in the meter room to prevent freezing during severe winter months.

I trust that we have indicated all that is required in order to receive permission from DCWASA to place our meter inside the building. Upon acceptance of our request, we will provide the necessary revised engineering drawings required to illustrate the placement of the water lines and metering for DCWASA approval.

Thank you for your assistance in helping to resolve the matter and if you need any further information please contact me at the above number.

Sincerely,

William F. Skoda

William F. Skoda, PE
William F. Skoda, LLC
Agent for SGI-USA

SOKA GAKKAI BUDDHIST CULTURE CENTER
Washington, D.C.

CLIENT:
Soka Gakkai International - USA

ARCHITECT
Hellmuth, Obata & Kassabaum, P.C.
Daryl Moore, 8270 Greensboro Drive, 8th Fl
Washington, DC 20007
Tel: (703) 610-9700
Fax: (703) 610-9800
www.hok.com

CIVIL
Schnabel Engineering
Planning, Engineering, Surveying & Landscape Architecture
11900 Spring Valley Drive, Suite 200
Glen Allen, VA 23060
Tel: (804) 747-0019
FT: 723-764-0019
www.schnabel.com

DISTRICT OF COLUMBIA
PUBLIC SPACE APPROVAL
for
PERMIT
3/15/07
ENVIRONMENTAL ENGINEER

PROJECT NO. DATE:
HOK 04-14021-00 06-30-06

SHEET TITLE

DCWASA METER PACKAGE

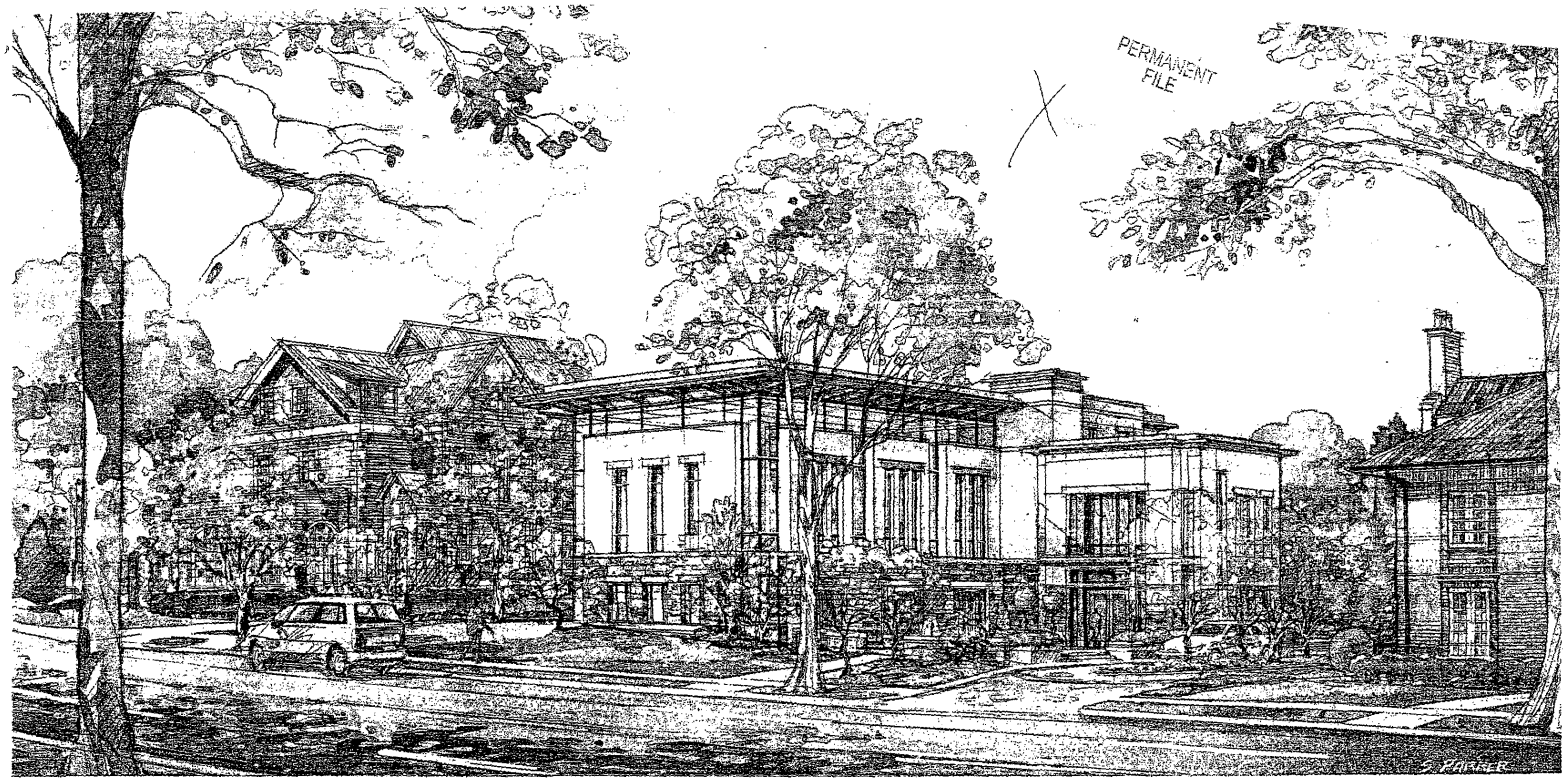
CONSTRUCTION DOCUMENTS

SCALE: 1/8" = 1'-0"

SHEET NO. REVISION:
C-10

DISCIPLINE: CIVIL

BOARD OF ZONING ADJUSTMENT
District of Columbia
CASE NO. 17663
EXHIBIT NO. 21



SOKA GAKKAI INTERNATIONAL–USA
BUDDHIST CULTURE CENTER

CONSTRUCTION DOCUMENTS
JUNE 30, 2006

ARCHITECT
Hellmuth, Obata + Kassabaum, P.C.
Canal House
3223 Grace Street, NW
Washington, DC 20007
202-339-8700
202-339-8800 Fax

STRUCTURAL ENGINEER
Cagley and Associates
6141 Executive Boulevard
Rockville, MD 20852
301-881-9050
301-881-1125 Fax

OFFICIAL
PERMANENT FILE
EXHIBIT K

SHEET NO.	SHEET TITLE
GENERAL	
G.1-00	COVER SHEET
G.1-01	DRAWING INDEX
G.1-02	DRAWING INDEX
G.1-03	CONSULTANTS
CIVIL	
C.00	GENERAL NOTES AND VICINITY MAP
C.01	EXISTING CONDITION PLAN
C.02	DEMOLITION PLAN
C.03	SITE AND UTILITY PLAN
C.04	SITE GRADING PLAN
C.05	SITE DETAILS
C.06	UTILITY PROFILES
C.07	SEDIMENTATION AND EROSION CONTROL PLAN
C.08	SEDIMENTATION AND EROSION CONTROL DETAILS
C.09	STORM WATER MANAGEMENT PLAN (GREEN ROOF)
C.10	SITE EASEMENT EXHIBIT
LANDSCAPE ARCHITECTURE	
L.1-01	SITE PLAN
L.1-02	SITE GRADING PLAN
L.1-03	LANDSCAPE MATERIALS PLAN
L.1-04	LANDSCAPE LAYOUT PLAN
L.2-01	SITE DETAILS
L.2-02	SITE DETAILS
L.2-03	SITE DETAILS
L.3-01	PLANTING PLAN
FOUNTAIN	
F1.00	DISCHARGE SCHEMATIC
F2.00	SUCTION SCHEMATIC
F3.00	ELECTRICAL SCHEMATIC
F3.10	ELECTRICAL SCHEMATIC
F4.00	EQUIPMENT DETAILS
F4.01	DETAILS GENERAL NOTES
F4.10	GENERAL NOTES
F4.20	THRUST BLOCK DETAILS
ARCHITECTURE	
A.1-00	ABBREVIATIONS
A.1-01	SYMBOLS & REFERENCES
A.1-02	BUILDING CODE SUMMARY
A.1-03	EGRESS DIAGRAM
A.1-10	PARTITION SCHEDULE & NOTES
A.1-11	DOOR SCHEDULE, LOUVER & AIR GRILLE SCHEDULE
A.1-12	DOOR JAMB DETAILS
A.1-13	DOOR HEAD DETAILS
A.1-14	DOOR SILL DETAILS
A.1-15	DOOR SILL DETAILS
A.1-16	EXTERIOR FINISH LEGEND
A.1-17	INTERIOR FINISH SCHEDULE & NOTES
A.1-18	TOILET ACCESSORY SCHEDULE
A.2-00	FLOOR PLANS: PARKING LEVEL
A.2-00M	FLOOR PLANS: MEZZANINE LEVEL
A.2-01	FLOOR PLANS: LEVEL 1
A.2-02	FLOOR PLANS: LEVEL 2
A.2-03	FLOOR PLANS: PENTHOUSE & LOW-ROOF
A.2-04	FLOOR PLANS: HIGH-ROOF
A.2-10	FINISH FLOOR PLANS: PARKING LEVEL
A.2-10M	FINISH FLOOR PLANS: MEZZANINE LEVEL
A.2-11	FINISH FLOOR PLANS: LEVEL 1
A.2-12	FINISH FLOOR PLANS: LEVEL 2
A.2-13	FINISH FLOOR PLANS: PENTHOUSE LEVEL
A.3-00	REFLECTED CEILING PLANS: PARKING LEVEL
A.3-00M	REFLECTED CEILING PLANS: MEZZANINE LEVEL
A.3-01	REFLECTED CEILING PLANS: LEVEL 1
A.3-02	REFLECTED CEILING PLANS: LEVEL 2
A.3-03	REFLECTED CEILING PLANS: LG SANCTUARY & MECH. PENTHOUSE
A.4-00	EXTERIOR ELEVATIONS
A.4-01	EXTERIOR ELEVATIONS
A.4-02	COMPOSITE EXTERIOR ELEVATIONS
A.5-00	BUILDING SECTIONS
A.5-01	BUILDING SECTIONS
A.5-02	BUILDING SECTIONS

SHEET NO.	SHEET TITLE
ARCHITECTURE CONTINUED	
A.6-00	ENLARGED PLANS STAIR # 1
A.6-01	ENLARGED PLANS STAIR # 2 & #3
A.6-02	SECTIONS STAIR 1
A.6-03	SECTIONS STAIR 2
A.6-03A	SECTIONS STAIR 3
A.6-04	STAIR 1 DETAILS
A.6-05	STAIR 2 & 3 DETAILS
A.7-00	INTERIOR ELEVATIONS
A.7-01	INTERIOR ELEVATIONS
A.8-00	WALL SECTIONS
A.8-01	WALL SECTIONS
A.8-02	WALL SECTIONS
A.8-03	WALL SECTIONS
A.8-04	WALL SECTIONS
A.8-10	WALL SECTION DETAILS
A.9-00	EXTERIOR PLAN DETAILS
A.9-01	EXTERIOR PLAN DETAILS
A.9-02	EXTERIOR PLAN DETAILS
A.9-03	EXTERIOR PLAN DETAILS
A.9-04	EXTERIOR PLAN DETAILS
A.9-05	EXTERIOR PLAN DETAILS
A.9-06	EXTERIOR PLAN DETAILS
A.9-07	EXTERIOR PLAN DETAILS
A.9-08	EXTERIOR PLAN DETAILS
A.9-20	ROOF DETAILS
A.9-21	CANOPY DETAILS
A.9-22	NICHE DETAILS
A.9-30	INTERIOR DETAILS
A.9-31	INTERIOR DETAILS
A.9-32	NOT USED
A.9-33	NOT USED
A.9-34	CEILING DETAILS
A.9-40	BUTSUDAN PLANS, ELEVATIONS & DETAILS
GRAPHICS	
~~GR.1-00~~	~~INTERIOR SIGNAGE~~

A.9-50 Elevator Plans + Details
A.9-51 Sections

OFFICIAL

SOKA GAKKAI BUDDHIST CULTURE CENTER
Washington, D.C.
CLIENT
Soka Gakkai International - USA

hok

ARCHITECT
Hellmuth, Obata & Kassabaum, P.C.
Cartell House, 3223 Grace Street, N.W.
Washington, DC 20007
Tel: (202) 338-8700
Fax: (202) 338-8600
www.hok.com

SEAL

REVISIONS

NO.	DESCRIPTION	DATE

PROJECT NO. HOK: 04-14021-00
DATE: 05-30-06

SHEET TITLE
DRAWING INDEX

CONSTRUCTION DOCUMENTS

SCALE: N/A
SHEET NO. G.1-01
REVISION:

HELLMUTH, OBATA & KASSABAUM, PC © 2006
ARCHITECTURE

SHEET NO.	SHEET TITLE
STRUCTURE	
S.1-00	GENERAL NOTES
S.2-00	FLOOR PLANS: FOUNDATION/PARKING LEVEL
S.2-00M	FLOOR PLANS: MEZZANINE LEVEL FRAMING PLAN
S.2-01	FLOOR PLANS: LEVEL 1 FRAMING PLAN
S.2-02	FLOOR PLANS: LEVEL 2 FRAMING PLAN
S.2-03	FLOOR PLANS: PENTHOUSE AND LOW ROOF FRAMING PLAN
S.2-04	FLOOR PLANS: MECHANICAL WELL ROOF & HIGH ROOF FRAMING
S.3-01	FOUNDATION SECTIONS AND DETAILS
S.3-02	FOUNDATION SECTIONS AND DETAILS
S.3-03	FOUNDATION SECTIONS AND DETAILS
S.4-01	FRAMING SECTIONS AND DETAILS
S.4-02	FRAMING SECTIONS AND DETAILS
S.4-03	FRAMING SECTIONS AND DETAILS
S.4-05	FRAMING SECTIONS AND DETAILS
S.4-06	FRAMING SECTIONS AND DETAILS
S.5-01	CONCRETE AND STEEL COLUMN SCHEDULES AND DETAILS
S.6-01	CONCRETE BEAM SCHEDULE AND DETAILS
S.7-01	SHEARWALL ELEVATIONS AND DETAILS
S.7-02	BRACED FRAME ELEVATIONS & DETAILS
MECHANICAL	
M.1-00	HVAC SYMBOLS AND ABBREVIATIONS
M.2-00	HVAC PARKING LEVEL PLAN
M.2-01	HVAC FIRST LEVEL DUCTWORK PLAN
M.2-02	HVAC SECOND LEVEL DUCTWORK PLAN
M.2-03	HVAC THIRD LEVEL DUCTWORK PLAN
M.3-00	HVAC PARTIAL PLANS
M.4-00	HVAC AIRFLOW RISER DIAGRAM
M.5-00	HVAC SCHEDULES
M.6-00	HVAC DETAILS
M.6-01	HVAC DETAILS
ELECTRICAL	
E.1-00	ELECTRICAL SYMBOLS AND ABBREVIATIONS
E.2-00	ELECTRICAL PARKING LEVEL LIGHTING PLAN
E.2-00M	ELECTRICAL MEZZANINE LEVEL LIGHTING PLAN
E.2-01	ELECTRICAL FIRST LEVEL LIGHTING PLAN
E.2-02	ELECTRICAL SECOND LEVEL LIGHTING PLAN
E.2-03	ELECTRICAL THRIRD LEVEL LIGHTING PLAN
E.3-00	ELECTRICAL PARKING LEVEL POWER PLAN
E.3-00M	ELECTRICAL MEZZANINE POWER PLAN
E.3-01	ELECTRICAL FIRST LEVEL POWER PLAN
E.3-02	ELECTRICAL SECOND LEVEL POWER PLAN
E.3-03	ELECTRICAL THIRD LEVEL POWER PLAN
E.4-00	ELECTRICAL PARKING LEVEL FIRE ALARM PLAN
E.4-00M	ELECTRICAL MEZZANINE FIRE ALARM PLAN
E.4-01	ELECTRICAL FIRST LEVEL FIRE ALARM PLAN
E.4-02	ELECTRICAL SECOND LEVEL FIRE ALARM PLAN
E.4-03	ELECTRICAL THIRD LEVEL FIRE ALARM PLAN
E.5-00	ELECTRICAL FIRE ALARM RISER DIAGRAM
E.5-01	ELECTRICAL RISER DIAGRAM
E.6-00	ELECTRICAL PANEL SCHEDULES
E.6-01	ELECTRICAL SCHEDULE & NOTES

SHEET NO.	SHEET TITLE
PLUMBING	
P.1-00	PLUMBING SYMBOLS AND ABBREVIATIONS
P.2-00	PLUMBING PARKING LEVEL PLAN
P.2-00M	PLUMBING MEZZANINE PUMP ROOM PLAN
P.2-01	PLUMBING FIRST LEVEL PLAN
P.2-01S	PLUMBING SITE PLAN
P.2-02	PLUMBING SECOND LEVEL PLAN
P.2-03	PLUMBING THIRD LEVEL PLAN
P.2-04	PLUMBING ROOF LEVEL PLAN
P.3-00	NOT USED
P.4-00	SANITARY DOMESTIC WATER, GAS & STORM RISER DIAGRAM
P.5-00	PLUMBING DETAILS
P.5-01	PLUMBING DETAILS
P.6-00	PLUMBING SCHEDULE
FP.1-00	FIRE PROTECTION RISER DIAGRAM
SECURITY	
SC.1-00	SECURITY NOTES SYMBOLS AND ABBREVIATIONS
SC.1-01	SECURITY FLOOR PLANS
SC.1-02	SECURITY RISER DETAILS

SOKA GAKKAI BUDDHIST CULTURE CENTER
Washington, D.C.
CLIENT
Soka Gakkai International - USA

hnk

ARCHITECT
Hellmuth, Obata & Kassabaum, P.C.
Canal House, 3333 Grace Street, N.W.
Washington, DC 20007
Tel: (202) 338-8700
Fax: (202) 338-8800
www.hok.com

SEAL

REVISIONS

No.	Description	Date

PROJECT NO. HOK: 04-14021-00
DATE 06-30-06

SHEET TITLE
DRAWING INDEX

CONSTRUCTION DOCUMENTS

SCALE: N/A
SHEET NO. G.1-02
REVISION

HELLMUTH, OBATA & KASSABAUM, PC © 2006

ARCHITECTURE

SHEET NO.	SHEET TITLE
STRUCTURE	
S.1-00	GENERAL NOTES
S.2-00	FLOOR PLANS: FOUNDATION/PARKING LEVEL
S.2-00M	FLOOR PLANS: MEZZANINE LEVEL FRAMING PLAN
S.2-01	FLOOR PLANS: LEVEL 1 FRAMING PLAN
S.2-02	FLOOR PLANS: LEVEL 2 FRAMING PLAN
S.2-03	FLOOR PLANS: PENTHOUSE AND LOW ROOF FRAMING PLAN
S.2-04	FLOOR PLANS: MECHANICAL WELL ROOF & HIGH ROOF FRAMING
S.3-01	FOUNDATION SECTIONS AND DETAILS
S.3-02	FOUNDATION SECTIONS AND DETAILS
S.3-03	FOUNDATION SECTIONS AND DETAILS
S.4-01	FRAMING SECTIONS AND DETAILS
S.4-02	FRAMING SECTIONS AND DETAILS
S.4-03	FRAMING SECTIONS AND DETAILS
S.4-05	FRAMING SECTIONS AND DETAILS
S.4-06	FRAMING SECTIONS AND DETAILS
S.5-01	CONCRETE AND STEEL COLUMN SCHEDULES AND DETAILS
S.6-01	CONCRETE BEAM SCHEDULE AND DETAILS
S.7-01	SHEARWALL ELEVATIONS AND DETAILS
S.7-02	BRACED FRAME ELEVATIONS & DETAILS
MECHANICAL	
M.1-00	HVAC SYMBOLS AND ABBREVIATIONS
M.2-00	HVAC PARKING LEVEL PLAN
M.2-01	HVAC FIRST LEVEL DUCTWORK PLAN
M.2-02	HVAC SECOND LEVEL DUCTWORK PLAN
M.2-03	HVAC THIRD LEVEL DUCTWORK PLAN
M.3-00	HVAC PARTIAL PLANS
M.4-00	HVAC AIRFLOW RISER DIAGRAM
M.5-00	HVAC SCHEDULES
M.6-00	HVAC DETAILS
M.6-01	HVAC DETAILS
ELECTRICAL	
E.1-00	ELECTRICAL SYMBOLS AND ABBREVIATIONS
E.2-00	ELECTRICAL PARKING LEVEL LIGHTING PLAN
E.2-00M	ELECTRICAL MEZZANINE LEVEL LIGHTING PLAN
E.2-01	ELECTRICAL FIRST LEVEL LIGHTING PLAN
E.2-02	ELECTRICAL SECOND LEVEL LIGHTING PLAN
E.2-03	ELECTRICAL THRIRD LEVEL LIGHTING PLAN
E.3-00	ELECTRICAL PARKING LEVEL POWER PLAN
E.3-00M	ELECTRICAL MEZZANINE POWER PLAN
E.3-01	ELECTRICAL FIRST LEVEL POWER PLAN
E.3-02	ELECTRICAL SECOND LEVEL POWER PLAN
E.3-03	ELECTRICAL THIRD LEVEL POWER PLAN
E.4-00	ELECTRICAL PARKING LEVEL FIRE ALARM PLAN
E.4-00M	ELECTRICAL MEZZANINE FIRE ALARM PLAN
E.4-01	ELECTRICAL FIRST LEVEL FIRE ALARM PLAN
E.4-02	ELECTRICAL SECOND LEVEL FIRE ALARM PLAN
E.4-03	ELECTRICAL THIRD LEVEL FIRE ALARM PLAN
E.5-00	ELECTRICAL FIRE ALARM RISER DIAGRAM
E.5-01	ELECTRICAL RISER DIAGRAM
E.6-00	ELECTRICAL PANEL SCHEDULES
E.6-01	ELECTRICAL SCHEDULE & NOTES

SHEET NO.	SHEET TITLE
PLUMBING	
P.1-00	PLUMBING SYMBOLS AND ABBREVIATIONS
P.2-00	PLUMBING PARKING LEVEL PLAN
P.2-00M	PLUMBING MEZZANINE PUMP ROOM PLAN
P.2-01	PLUMBING FIRST LEVEL PLAN
P.2-01S	PLUMBING SITE PLAN
P.2-02	PLUMBING SECOND LEVEL PLAN
P.2-03	PLUMBING THIRD LEVEL PLAN
P.2-04	PLUMBING ROOF LEVEL PLAN
P.3-00	NOT USED
P.4-00	SANITARY DOMESTIC WATER, GAS & STORM RISER DIAGRAM
P.5-00	PLUMBING DETAILS
P.5-01	PLUMBING DETAILS
P.6-00	PLUMBING SCHEDULE
FP.1-00	FIRE PROTECTION RISER DIAGRAM
SECURITY	
SC.1-00	SECURITY NOTES SYMBOLS AND ABBREVIATIONS
SC.1-01	SECURITY FLOOR PLANS
SC.1-02	SECURITY RISER DETAILS

SOKA GAKKAI BUDDHIST CULTURE CENTER
Washington, D.C.

CLIENT
Soka Gakkai International - USA

ARCHITECT
Hellmuth, Obata & Kassabaum, P.C.
Comet House, 3221 Grace Street, NW
Washington, DC 20007
Tel: (202) 339 8700
Fax: (202) 339 8800
www.hok.com

SEAL

KEYPLAN

REVISIONS

No.	Description	Date

PROJECT NO. HOK: 04-14021-00
DATE: 04-30-06

SHEET TITLE
DRAWING INDEX

CONSTRUCTION DOCUMENTS

SCALE: N/A

SHEET NO. G.1-02
REVISION

HELLMUTH, OBATA & KASSABAUM, PC © 2005

ARCHITECTURE

LIST OF CONSULTANTS

HELMUTH, OBATA + KASSABAUM, P.C. WASHINGTON, DC	ARCHITECTURE, INTERIORS, PLANNING & GRAPHICS
WILLIAM F. SKODA LLC ROCKVILLE, MD	PROJECT MANAGEMENT
STRUCTURE TONE ARLINGTON, VA	GENERAL CONTRACTOR
CAGLEY & ASSOCIATES ROCKVILLE, MD	STRUCTURAL ENGINEER
AKF ENGINEERS ARLINGTON, VA	MECHANICAL, ELECTRICAL, PLUMBING & FIRE PROTECTION ENGINEERS
ECS MID-ATLANTIC, LLC CHANTILLY, VA	GEOTECHNICAL ENGINEER
EDWARDS AND KELCEY, INC RESTON, VA	CIVIL ENGINEER
ROLF JENSEN & ASSOCIATES, INC FAIRFAX, VA	CODE & LIFE SAFETY
SYSTEM PLANNING CORPORATION ARLINGTON, VA	SECURITY DESIGNER
ERBSCHLOE CONSULTING SERVICES, INC. HAYMARKET, VA	DOOR HARDWARE
ATLANTIC CONSULTING INC ANNAPOLIS, MD	VERTICAL TRANSPORTATION
SHEN MILSOM WILKE ARLINGTON, VA	ACOUSTICS
CLAUDE R. ENGLE CHEVY CHASE, MD	LIGHTING

SOKA GAKKAI
BUDDHIST
CULTURE
CENTER
Washington, D.C.

CLIENT
Soka Gakkai International - USA

ARCHITECT
Helmuth, Obata & Kassabaum, P.C.
Canal Place, 1050 Potomac Street, N.W.
Washington, DC 20007
Tel: (202) 339-8700
Fax: (202) 339-8800
www.HOK.com

SEAL

KEYPLAN

REVISIONS

NO.	Description	Date

PROJECT NO. HOK: 04-14021-00
DATE: 06-30-06

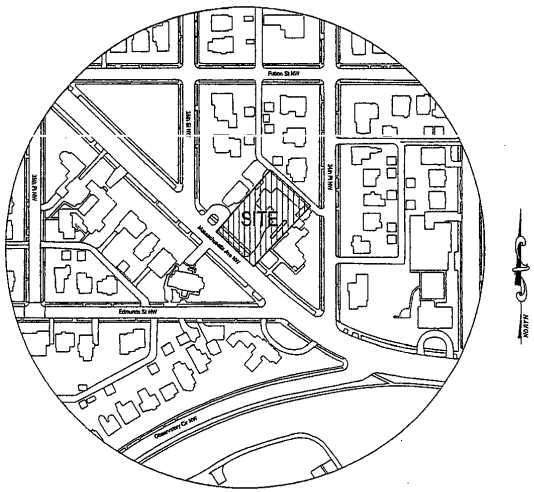
SHEET TITLE
CONSULTANTS

CONSTRUCTION DOCUMENTS

SCALE: N/A
SHEET NO. G.1-03
REVISION

HELMUTH, OBATA & KASSABAUM, PC © 2006

ARCHITECTURE



VICINITY MAP
(NO SCALE)

GENERAL NOTES:

1. EXISTING CONDITIONS WERE REPRODUCED FROM SURVEYS PREPARED BY WMC, DATED AUGUST 2004 AND FROM UTILITY RECORDS.
2. WHERE NEW WORK MEETS EXISTING, NOTE FIELD LOCATION AND ELEVATIONS OF EXISTING FEATURES BEFORE BEGINNING CONSTRUCTION AND REPORT ANY DISCREPANCY TO THE ARCHITECT.
3. VERIFY LOCATION OF EXISTING UTILITIES BEFORE PROCEEDING WITH WORK. NOTIFY OWNER'S REPRESENTATIVE MR. TED DYSON, DC DPW AND "MISS UTILITY" (1800-257-7777) 48 HOURS BEFORE PROCEEDING WITH ANY EXCAVATIONS. HAND DIG TEST PITS AT ALL UTILITY CROSSINGS AND DETERMINE EXACT CLEARANCE OF ALL PROPOSED INSTALLATIONS WELL IN ADVANCE OF CONSTRUCTION. NOTIFY ENGINEER OF ANY CONFLICTS WITH PLAN ELEVATIONS.
4. WORK AND MATERIALS IN THE PUBLIC RIGHT-OF-WAY SHALL CONFORM TO THE LATEST REQUIREMENTS OF THE APPLICABLE D.C. DPW STANDARDS AND SPECIFICATIONS. ON-SITE WORK AND MATERIALS SHALL CONFORM TO THE LATEST REQUIREMENTS OF THE D.C. PLUMBING CODE.
5. ELEVATIONS SHOWN HEREON ARE BASED ON D.C. DATUM.
6. DIMENSIONS ARE TO FACE OF WALL AND CURB, EDGE OF WALK AND PAVEMENT; CENTERLINE OF COLUMN, PIPE AND UTILITY STRUCTURE. UNLESS OTHERWISE NOTED.
7. FRAMES AND COVERS OF EXISTING STRUCTURES TO BE ADJUSTED TO MATCH NEW FINISHED GRADES.
8. OMISSIONS AND/OR ADDITIONS OF UTILITIES FOUND DURING CONSTRUCTION SHALL BE THE SOLE RESPONSIBILITY OF THE CONTRACTOR. THE CONTRACTOR SHALL NOTIFY THE OWNER IMMEDIATELY OF ANY INFORMATION CONCERNING FOUND UTILITY, NOT SHOWN ON PLANS.
9. EXISTING SURFACE CONDITIONS DISTURBED OR DAMAGED DURING CONSTRUCTION SHALL BE REPLACED TO MATCH EXISTING CONDITIONS. CONTRACTOR TO COORDINATE EXTENT WITH ARCHITECT.
10. TEST PITS ARE REQUIRED AT ALL LOCATION(S) WHERE PROPOSED UTILITIES CROSS EXISTING UTILITIES. INVESTIGATION(S) TO IDENTIFY HORIZONTAL LOCATION, ELEVATION AND SIZE OF EXISTING UTILITIES. THE ENGINEER IS TO BE NOTIFIED OF THIS INFORMATION.
11. IF A 1' MINIMUM VERTICAL CLEARANCE CAN NOT BE MAINTAINED AT UTILITY CROSSING, THE CONTRACTOR IS TO NOTIFY THE ENGINEER BEFORE PROCEEDING WITH WORK.
12. TRANSITION CURB, GUTTER, PAVING AND SIDEWALK TO MEET EXISTING IN LINE AND ON GRADE OR AS DIRECTED BY ENGINEER.
13. ALL DEBRIS AND EXCESS MATERIAL SHALL BE DISPOSED OF BY THE CONTRACTOR AT AN APPROVED OFF-SITE LOCATION.
14. ALL ON-SITE WATER LINES TO HAVE A MINIMUM COVER OF 4'-0". WATER FITTINGS SHALL BE PROPERLY TIED AND ANCHORED, PER DPW STANDARDS.
15. WHERE PORTIONS OF EXISTING BITUMINOUS OR CONCRETE PAVING ARE TO BE REMOVED, THE EXISTING PAVEMENT SHALL BE SAW-CUT.
16. REMOVE FRAMES AND COVERS OF SEWER MANHOLE/INLETS AND/OR WATER MAIN VALVE CASTINGS TO BE ABANDONED AND FILL TO GRADE.
17. ALL SEDIMENT AND EROSION CONTROL METHODS SHALL BE INSTALLED BEFORE THE START OF ANY EXCAVATION AND/OR CONSTRUCTION AS PER STANDARDS AND SPECIFICATIONS FOR SOIL EROSION AND SEDIMENT CONTROL FOR THE DISTRICT OF COLUMBIA. IF AN ON-SITE INSPECTION REVEALS FURTHER EROSION CONTROL MEASURES ARE NECESSARY, THE SAME SHALL BE PROVIDED. SEE DRAWINGS C.07 AND C.08 FOR SEDIMENTATION AND EROSION CONTROL PLAN AND DETAILS.
18. ALL CURB SPOT SHOTS ARE TOP OF CURB, UNLESS OTHERWISE NOTED.
19. NOTIFY WASHINGTON GAS AT 202-750-4205, 48 HOURS PRIOR TO ANY EXCAVATION IN THE VICINITY OF ANY TRANSMISSION MAIN. FOR FURTHER INFORMATION OR PROBLEMS, CONTACT MR. CHUCK WHITLEY AT WASHINGTON GAS AT 703-750-4205.
20. PROVIDE A MINIMUM OF 5 FEET HORIZONTAL AND 1 FOOT VERTICAL CLEARANCE BETWEEN 12" DIAMETER AND SMALLER DISTRIBUTION EXISTING GAS FACILITIES AND PROPOSED FACILITIES.
21. PROVIDE A MINIMUM OF 5 FEET HORIZONTAL AND 2 FEET VERTICAL CLEARANCE BETWEEN 16" DIAMETER OR GREATER TRANSMISSION GAS FACILITIES AND PROPOSED FACILITIES.
22. ALL PROPOSED WORK TO BE CONSTRUCTED IN ACCORDANCE WITH LATEST STANDARDS AND SPECIFICATIONS OF THE DEPARTMENT OF PUBLIC WORKS - WATER AND SEWER UTILITY AUTHORITY.
23. CONTRACTOR TO BE RESPONSIBLE FOR DESIGN OF SHEETING AND SHORING AND SUPPORT OF EXISTING UTILITIES AND ADJACENT STRUCTURES. SHORING, BRACING AND UNDERPINNING, DESIGNED BY STRUCTURAL ENGINEER LICENSED IN DISTRICT OF COLUMBIA SHALL BE PROVIDED AS NECESSARY TO ENSURE THEIR SUPPORT.
24. CONTRACTOR SHALL BE RESPONSIBLE FOR PROTECTING EXISTING SIDEWALK, CURB AND GUTTER TO REMAIN OR TO REPLACE SIDEWALK, CURB AND GUTTER DAMAGED DURING CONSTRUCTION.
25. EXISTING FULL DEPTH PAVEMENT SECTION, CURB AND GUTTER TO BE REMOVED AND REPLACED TO EXTENT NECESSARY TO FACILITATE CONSTRUCTION OF NEW UTILITIES. MATERIALS TO COMPLY WITH DC/DPW STANDARDS AND SPECIFICATIONS.

DRAWING INDEX

C.00	GENERAL NOTES AND VICINITY MAP
C.01	EXISTING CONDITION PLAN
C.02	DEMOLITION PLAN
C.03	SITE AND UTILITY PLAN
C.04	SITE GRADING PLAN
C.05	SITE DETAILS
C.06	UTILITY PROFILES
C.07	SEDIMENTATION AND EROSION CONTROL PLAN
C.08	SEDIMENTATION AND EROSION CONTROL DETAILS
C.09	STORM WATER MANAGMENT PLAN (GREEN ROOF)
C.10	SITE EASEMENT EXHIBIT

SOKA GAKKAI
BUDDHIST
CULTURE
CENTER
Washington, D.C.

CLIENT
Soka Gakkai International - USA

ARCHITECT
Hellmuth, Obata & Kassabaum, P.C.
Canal House, 3222 Grace Street, N.W.
Washington, DC 20007
Tel: (202) 338 8700
Fax: (202) 339 8400
www.hok.com

CIVIL
Rinaldi, Engineering, Surveying & Landscape Architecture
11860 Sunrise Valley Drive
Suite 200
Reston, Virginia 20191
(T) 703.391.7600
(F) 703.391.0595
www.rinaldi.com

SEAL

DISTRICT OF COLUMBIA
JEFF SEATON
20915
03/24/04
REGISTERED
PROFESSIONAL ENGINEER

REVISIONS

No.	Description	Date

PROJECT NO
HOK: 04-14021-00

DATE
06-30-04

SHEET TITLE
GENEARL NOTES
AND
VICINITY MAP
CONSTRUCTION
DOCUMENTS

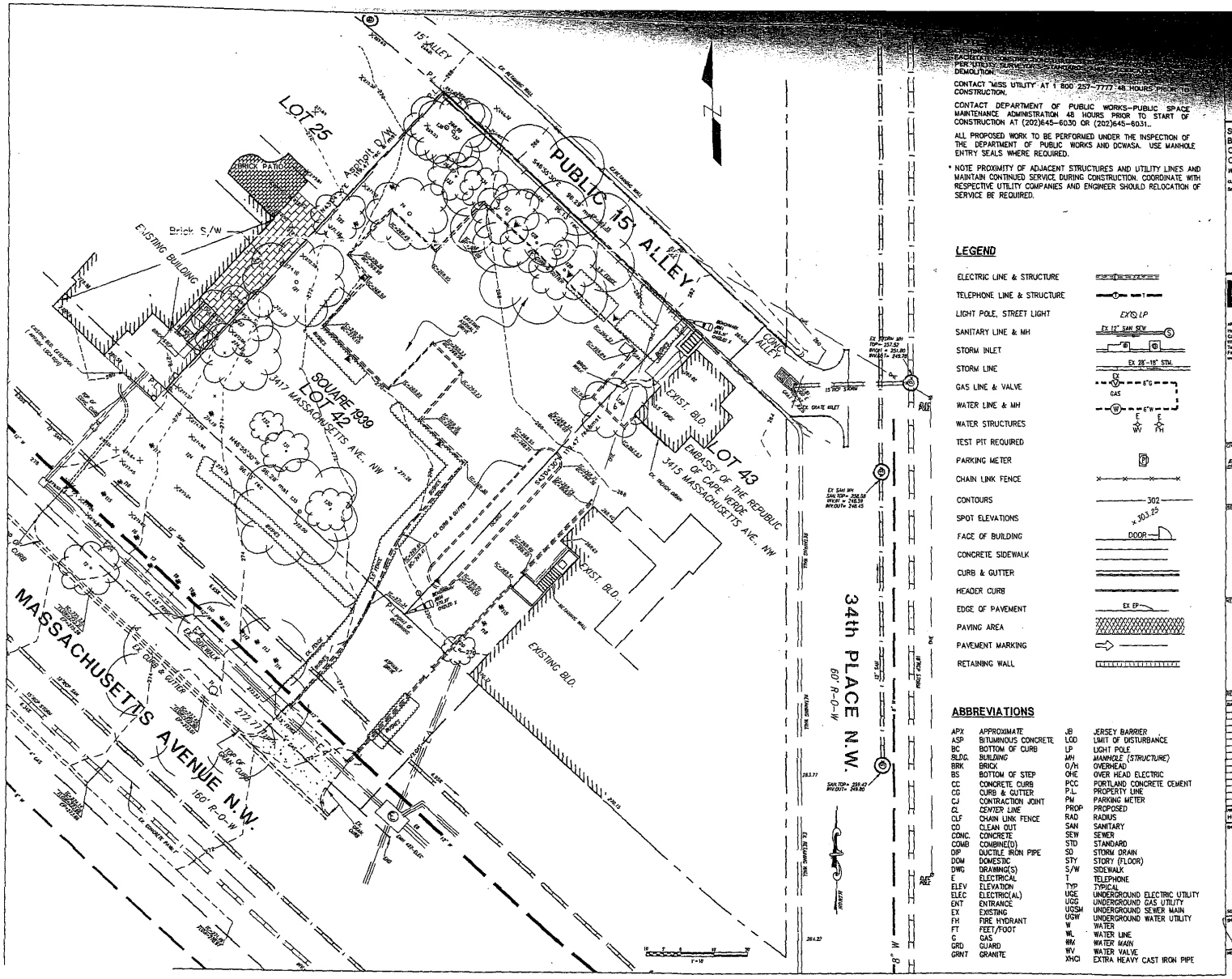
SCALE:

SHEET NO
10

HOK/HOK
C-00

HELLMUTH, OBATA & KASSABAUM, PC © 2000

CIVIL



FACILITY OWNERS SHALL BE NOTIFIED PER UTILITY SERVICE REQUIREMENTS PRIOR TO DEMOLITION.

CONTACT "MISS UTILITY" AT 1 800 257-7777 48 HOURS PRIOR TO CONSTRUCTION.

CONTACT DEPARTMENT OF PUBLIC WORKS—PUBLIC SPACE MAINTENANCE ADMINISTRATION 48 HOURS PRIOR TO START OF CONSTRUCTION AT (202)645-6030 OR (202)645-6031.

ALL PROPOSED WORK TO BE PERFORMED UNDER THE INSPECTION OF THE DEPARTMENT OF PUBLIC WORKS AND DCWASA. USE MANHOLE ENTRY SEALS WHERE REQUIRED.

* NOTE PROXIMITY OF ADJACENT STRUCTURES AND UTILITY LINES AND MAINTAIN CONTINUED SERVICE DURING CONSTRUCTION. COORDINATE WITH RESPECTIVE UTILITY COMPANIES AND ENGINEER SHOULD RELOCATION OF SERVICE BE REQUIRED.

LEGEND

ELECTRIC LINE & STRUCTURE
TELEPHONE LINE & STRUCTURE
LIGHT POLE, STREET LIGHT — EX'G LP
SANITARY LINE & MH — EX 12" SAN SEW
STORM INLET
STORM LINE — EX 28"-18" STM
GAS LINE & VALVE — 6"G — GAS
WATER LINE & MH — 6"W
WATER STRUCTURES — E WV FH
TEST PIT REQUIRED
PARKING METER
CHAIN LINK FENCE
CONTOURS — 302
SPOT ELEVATIONS — x 303.25
FACE OF BUILDING — DOOR
CONCRETE SIDEWALK
CURB & GUTTER
HEADER CURB
EDGE OF PAVEMENT — EX EP
PAVING AREA
PAVEMENT MARKING
RETAINING WALL

ABBREVIATIONS

APX	APPROXIMATE	JB	JERSEY BARRIER
ASP	BITUMINOUS CONCRETE	LOD	LIMIT OF DISTURBANCE
BC	BOTTOM OF CURB	LP	LIGHT POLE
BLDG.	BUILDING	MH	MANHOLE (STRUCTURE)
BRK	BRICK	O/H	OVERHEAD
BS	BOTTOM OF STEP	OHE	OVER HEAD ELECTRIC
CC	CONCRETE CURB	PCC	PORTLAND CONCRETE CEMENT
CG	CURB & GUTTER	P.L.	PROPERTY LINE
CJ	CONTRACTION JOINT	PM	PARKING METER
CL	CENTER LINE	PROP	PROPOSED
CLF	CHAIN LINK FENCE	RAD	RADIUS
CO	CLEAN OUT	SAN	SANITARY
CONC.	CONCRETE	SEW	SEWER
COMB	COMBINE(D)	STD	STANDARD
DIP	DUCTILE IRON PIPE	SD	STORM DRAIN
DOM	DOMESTIC	STY	STORY (FLOOR)
DWG	DRAWING(S)	S/W	SIDEWALK
E	ELECTRICAL	T	TELEPHONE
ELEV	ELEVATION	TYP	TYPICAL
ELEC	ELECTRIC(AL)	UGE	UNDERGROUND ELECTRIC UTILITY
ENT	ENTRANCE	UGG	UNDERGROUND GAS UTILITY
EX	EXISTING	UGSM	UNDERGROUND SEWER MAIN
FH	FIRE HYDRANT	UGW	UNDERGROUND WATER UTILITY
FT	FEET/FOOT	W	WATER
G	GAS	WL	WATER LINE
GRD	GUARD	WM	WATER MAIN
GRNT	GRANITE	WV	WATER VALVE
		XHCI	EXTRA HEAVY CAST IRON PIPE

SOKA GAKKAI BUDDHIST CULTURE CENTER
Washington, D.C.

CLIENT
Soka Gakkai International - USA

ARCHITECT
Hellmuth, Obata & Kassabaum, P.C.
Canal House, 1025 Vermont Avenue, N.W.
Washington, DC 20005
Tel: (202) 393-1200
Fax: (202) 393-1210
www.hok.com

CIVIL
Rinaldi, Engineering Surveying & Land Development Consultants
11860 Sunrise Valley Drive, Suite 200
Reston, Virginia 20191
(T) 703.391.7600
(F) 703.264.1602
www.rinaldi.com

SEAL
DISTRICT OF COLUMBIA REGISTERED PROFESSIONAL ENGINEER

KEYPLAN

REVISIONS

NO.	DESCRIPTION	DATE

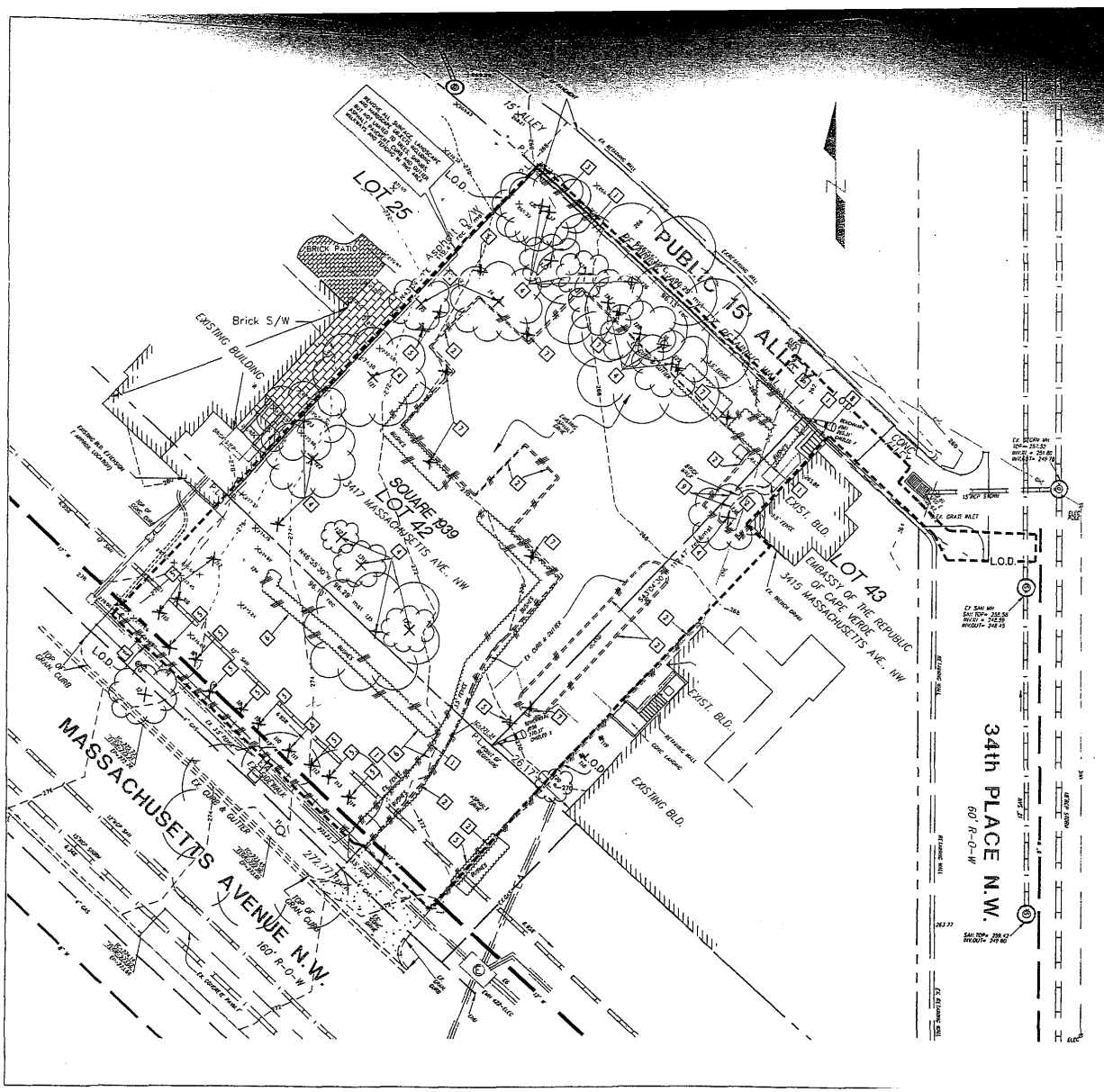
PROJECT NO. HOK: 04-14021-00 DATE 06-1

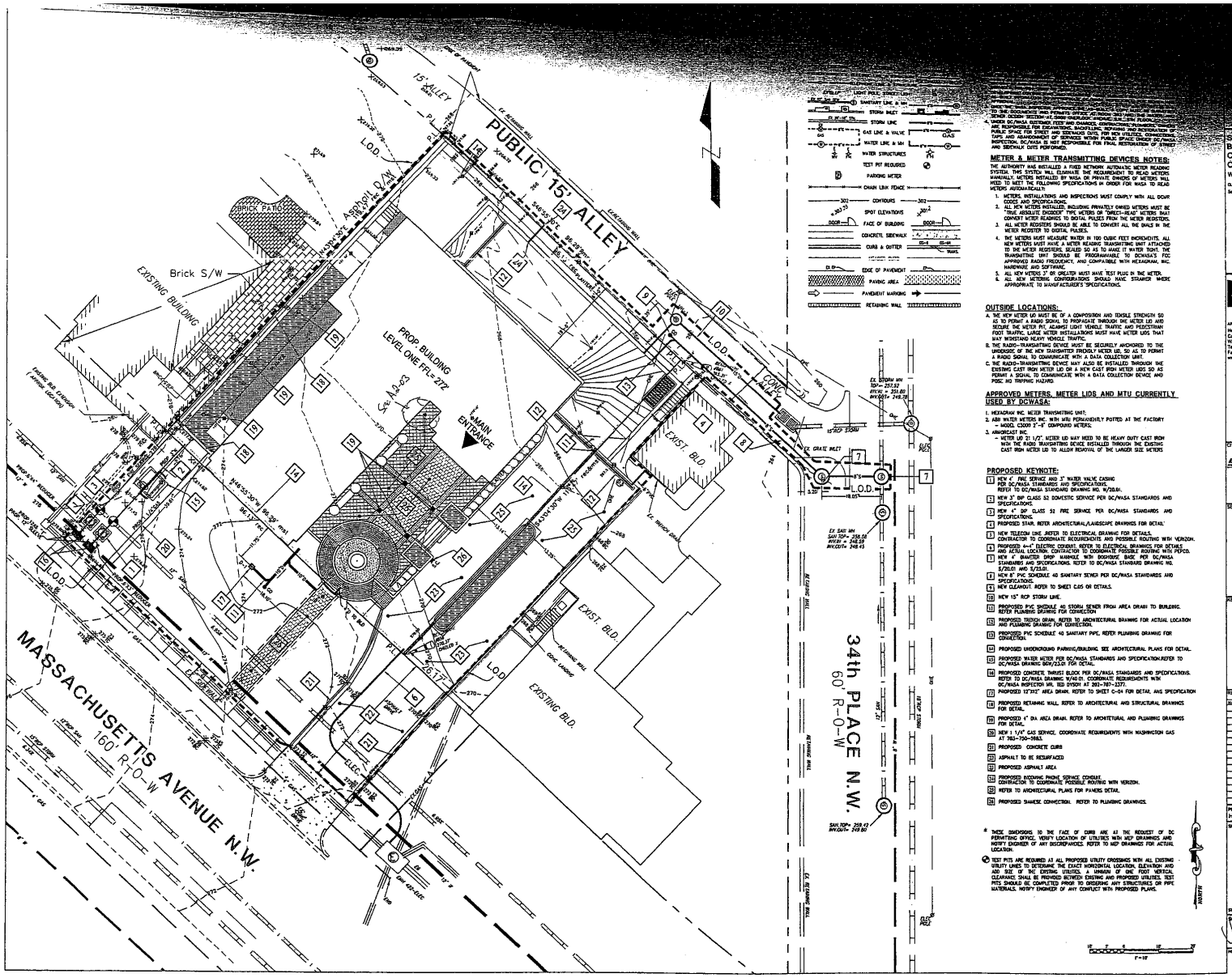
SHEET TITLE
EXISTING CONDITIC PLAN

CONSTRUCTION DOCUMENTS

SCALE 1" = 10'
SHEET NO. C-01

HELLMUTH, OBATA & KASSABAUM, PC
CIVIL


15' ALLEY
PUBLIC 15' ALLEY
LOT 25
LOT 42
SQUARE 939
3417 MASSACHUSETTS AVE., NW
LOT 43
3415 MASSACHUSETTS AVE., NW
EMBASSY OF THE REPUBLIC OF CAPE VERDE
EXIST. BLD.
EXISTING BLD.
34th PLACE N.W.
60' R-O-W
MASSACHUSETTS AVENUE N.W.
160' R-O-W
L.O.D.
Brick S/W
EXISTING BUILDING
CONC.
BRICK PATIO
APPROX. LIMIT OF DAM
EXISTING RETAINING WALL
EXISTING CONCRETE CURB & GUTTER
EXISTING BRICK WALK
EXISTING 3.5' HIGH FENCE
EXISTING TREE
EXISTING SHRUB
EXISTING BUSHES
EXISTING GROUND LIGHT
EXISTING STAIR
EXISTING BRICK WALK
15 INCH STORM
12 INCH GRATE INLET
Ex. STORM MH
Ex. SAN MH
Ex. WATER MH
Ex. GAS MH
Ex. ELEC MH
Ex. TELE MH
Ex. UTILITY POLE
Ex. GAS LINE
Ex. WATER LINE
Ex. ELEC LINE
Ex. TELE LINE
Ex. OVERHEAD WIRES
Ex. STORM LINE
Ex. SAN LINE
Ex. CURB & GUTTER
Ex. CONC. PAVEMENT
Ex. ASPHALT PAVEMENT
Ex. BRICK PAVEMENT
Ex. CONC. LANDING
Ex. RETAINING WALL
Ex. CONC. STEPS
Ex. CONC. WALK
Ex. BRICK WALK
Ex. GRADE
Ex. SPOT GRADE
Ex. TREE
Ex. SHRUB
Ex. BUSH
Ex. GROUND LIGHT
Ex. FENCE
Ex. BUILDING
Ex. BUILDING ENTRANCE
Ex. BUILDING OVERHANG
Ex. BUILDING STEPS
Ex. BUILDING WALL
Ex. BUILDING WINDOW
Ex. BUILDING DOOR
Ex. BUILDING CANOPY
Ex. BUILDING COLUMN
Ex. BUILDING FOUNDATION
Ex. BUILDING ROOF
Ex. BUILDING ROOF DRAIN
Ex. BUILDING ROOF OVERHANG
Ex. BUILDING ROOF STEPS
Ex. BUILDING ROOF WALL
Ex. BUILDING ROOF WINDOW
Ex. BUILDING ROOF DOOR
Ex. BUILDING ROOF CANOPY
Ex. BUILDING ROOF COLUMN
Ex. BUILDING ROOF FOUNDATION
Ex. BUILDING ROOF ROOF
Ex. BUILDING ROOF ROOF DRAIN
Ex. BUILDING ROOF ROOF OVERHANG
Ex. BUILDING ROOF ROOF STEPS
Ex. BUILDING ROOF ROOF WALL
Ex. BUILDING ROOF ROOF WINDOW
Ex. BUILDING ROOF ROOF DOOR
Ex. BUILDING ROOF ROOF CANOPY
Ex. BUILDING ROOF ROOF COLUMN
Ex. BUILDING ROOF ROOF FOUNDATION
Ex. BUILDING ROOF ROOF ROOF
Ex. BUILDING ROOF ROOF ROOF DRAIN
Ex. BUILDING ROOF ROOF ROOF OVERHANG
Ex. BUILDING ROOF ROOF ROOF STEPS
Ex. BUILDING ROOF ROOF ROOF WALL
Ex. BUILDING ROOF ROOF ROOF WINDOW
Ex. BUILDING ROOF ROOF ROOF DOOR
Ex. BUILDING ROOF ROOF ROOF CANOPY
Ex. BUILDING ROOF ROOF ROOF COLUMN
Ex. BUILDING ROOF ROOF ROOF FOUNDATION
Ex. BUILDING ROOF ROOF ROOF ROOF
Ex. BUILDING ROOF ROOF ROOF ROOF DRAIN
Ex. BUILDING ROOF ROOF ROOF ROOF OVERHANG
Ex. BUILDING ROOF ROOF ROOF ROOF STEPS
Ex. BUILDING ROOF ROOF ROOF ROOF WALL
Ex. BUILDING ROOF ROOF ROOF ROOF WINDOW
Ex. BUILDING ROOF ROOF ROOF ROOF DOOR
Ex. BUILDING ROOF ROOF ROOF ROOF CANOPY
Ex. BUILDING ROOF ROOF ROOF ROOF COLUMN
Ex. BUILDING ROOF ROOF ROOF ROOF FOUNDATION
Ex. BUILDING ROOF ROOF ROOF ROOF ROOF
Ex. BUILDING ROOF ROOF ROOF ROOF ROOF DRAIN
Ex. BUILDING ROOF ROOF ROOF ROOF ROOF OVERHANG
Ex. BUILDING ROOF ROOF ROOF ROOF ROOF STEPS
Ex. BUILDING ROOF ROOF ROOF ROOF ROOF WALL
Ex. BUILDING ROOF ROOF ROOF ROOF ROOF WINDOW
Ex. BUILDING ROOF ROOF ROOF ROOF ROOF DOOR
Ex. BUILDING ROOF ROOF ROOF ROOF ROOF CANOPY
Ex. BUILDING ROOF ROOF ROOF ROOF ROOF COLUMN
Ex. BUILDING ROOF ROOF ROOF ROOF ROOF FOUNDATION
Ex. BUILDING ROOF ROOF ROOF ROOF ROOF ROOF
Ex. BUILDING ROOF ROOF ROOF ROOF ROOF ROOF DRAIN
Ex. BUILDING ROOF ROOF ROOF ROOF ROOF ROOF OVERHANG
Ex. BUILDING ROOF ROOF ROOF ROOF ROOF ROOF STEPS
Ex. BUILDING ROOF ROOF ROOF ROOF ROOF ROOF WALL
Ex. BUILDING ROOF ROOF ROOF ROOF ROOF ROOF WINDOW
Ex. BUILDING ROOF ROOF ROOF ROOF ROOF ROOF DOOR
Ex. BUILDING ROOF ROOF ROOF ROOF ROOF ROOF CANOPY
Ex. BUILDING ROOF ROOF ROOF ROOF ROOF ROOF COLUMN
Ex. BUILDING ROOF ROOF ROOF ROOF ROOF ROOF FOUNDATION
Ex. BUILDING ROOF ROOF ROOF ROOF ROOF ROOF ROOF
Ex. BUILDING ROOF ROOF ROOF ROOF ROOF ROOF ROOF DRAIN
Ex. BUILDING ROOF ROOF ROOF ROOF ROOF ROOF ROOF OVERHANG
Ex. BUILDING ROOF ROOF ROOF ROOF ROOF ROOF ROOF STEPS
Ex. BUILDING ROOF ROOF ROOF ROOF ROOF ROOF ROOF WALL
Ex. BUILDING ROOF ROOF ROOF ROOF ROOF ROOF ROOF WINDOW
Ex. BUILDING ROOF ROOF ROOF ROOF ROOF ROOF ROOF DOOR
Ex. BUILDING ROOF ROOF ROOF ROOF ROOF ROOF ROOF CANOPY
Ex. BUILDING ROOF ROOF ROOF ROOF ROOF ROOF ROOF COLUMN
Ex. BUILDING ROOF ROOF ROOF ROOF ROOF ROOF ROOF FOUNDATION
Ex. BUILDING ROOF ROOF ROOF ROOF ROOF ROOF ROOF ROOF
Ex. BUILDING ROOF ROOF ROOF ROOF ROOF ROOF ROOF ROOF DRAIN
Ex. BUILDING ROOF ROOF ROOF ROOF ROOF ROOF ROOF ROOF OVERHANG
Ex. BUILDING ROOF ROOF ROOF ROOF ROOF ROOF ROOF ROOF STEPS
Ex. BUILDING ROOF ROOF ROOF ROOF ROOF ROOF ROOF ROOF WALL
Ex. BUILDING ROOF ROOF ROOF ROOF ROOF ROOF ROOF ROOF WINDOW
Ex. BUILDING ROOF ROOF ROOF ROOF ROOF ROOF ROOF ROOF DOOR
Ex. BUILDING ROOF ROOF ROOF ROOF ROOF ROOF ROOF ROOF CANOPY
Ex. BUILDING ROOF ROOF ROOF ROOF ROOF ROOF ROOF ROOF COLUMN
Ex. BUILDING ROOF ROOF ROOF ROOF ROOF ROOF ROOF ROOF FOUNDATION
Ex. BUILDING ROOF ROOF ROOF ROOF ROOF ROOF ROOF ROOF ROOF
Ex. BUILDING ROOF ROOF ROOF ROOF ROOF ROOF ROOF ROOF ROOF DRAIN
Ex. BUILDING ROOF ROOF ROOF ROOF ROOF ROOF ROOF ROOF ROOF OVERHANG
Ex. BUILDING ROOF ROOF ROOF ROOF ROOF ROOF ROOF ROOF ROOF STEPS
Ex. BUILDING ROOF ROOF ROOF ROOF ROOF ROOF ROOF ROOF ROOF WALL
Ex. BUILDING ROOF ROOF ROOF ROOF ROOF ROOF ROOF ROOF ROOF WINDOW
Ex. BUILDING ROOF ROOF ROOF ROOF ROOF ROOF ROOF ROOF ROOF DOOR
Ex. BUILDING ROOF ROOF ROOF ROOF ROOF ROOF ROOF ROOF ROOF CANOPY
Ex. BUILDING ROOF ROOF ROOF ROOF ROOF ROOF ROOF ROOF ROOF COLUMN
Ex. BUILDING ROOF ROOF ROOF ROOF ROOF ROOF ROOF ROOF ROOF FOUNDATION
Ex. BUILDING ROOF ROOF ROOF ROOF ROOF ROOF ROOF ROOF ROOF ROOF
Ex. BUILDING ROOF ROOF ROOF ROOF ROOF ROOF ROOF ROOF ROOF ROOF DRAIN
Ex. BUILDING ROOF ROOF ROOF ROOF ROOF ROOF ROOF ROOF ROOF ROOF OVERHANG
Ex. BUILDING ROOF ROOF ROOF ROOF ROOF ROOF ROOF ROOF ROOF ROOF STEPS
Ex. BUILDING ROOF ROOF ROOF ROOF ROOF ROOF ROOF ROOF ROOF ROOF WALL
Ex. BUILDING ROOF ROOF ROOF ROOF ROOF ROOF ROOF ROOF ROOF ROOF WINDOW
Ex. BUILDING ROOF ROOF ROOF ROOF ROOF ROOF ROOF ROOF ROOF ROOF DOOR
Ex. BUILDING ROOF ROOF ROOF ROOF ROOF ROOF ROOF ROOF ROOF ROOF CANOPY
Ex. BUILDING ROOF ROOF ROOF ROOF ROOF ROOF ROOF ROOF ROOF ROOF COLUMN
Ex. BUILDING ROOF ROOF ROOF ROOF ROOF ROOF ROOF ROOF ROOF ROOF FOUNDATION
Ex. BUILDING ROOF ROOF ROOF ROOF ROOF ROOF ROOF ROOF ROOF ROOF ROOF
Ex. BUILDING ROOF ROOF ROOF ROOF ROOF ROOF ROOF ROOF ROOF ROOF ROOF DRAIN
Ex. BUILDING ROOF ROOF ROOF ROOF ROOF ROOF ROOF ROOF ROOF ROOF ROOF OVERHANG
Ex. BUILDING ROOF ROOF ROOF ROOF ROOF ROOF ROOF ROOF ROOF ROOF ROOF STEPS
Ex. BUILDING ROOF ROOF ROOF ROOF ROOF ROOF ROOF ROOF ROOF ROOF ROOF WALL
Ex. BUILDING ROOF ROOF ROOF ROOF ROOF ROOF ROOF ROOF ROOF ROOF ROOF WINDOW
Ex. BUILDING ROOF ROOF ROOF ROOF ROOF ROOF ROOF ROOF ROOF ROOF ROOF DOOR
Ex. BUILDING ROOF ROOF ROOF ROOF ROOF ROOF ROOF ROOF ROOF ROOF ROOF CANOPY
Ex. BUILDING ROOF ROOF ROOF ROOF ROOF ROOF ROOF ROOF ROOF ROOF ROOF COLUMN
Ex. BUILDING ROOF ROOF ROOF ROOF ROOF ROOF ROOF ROOF ROOF ROOF ROOF FOUNDATION
Ex. BUILDING ROOF ROOF ROOF ROOF ROOF ROOF ROOF ROOF ROOF ROOF ROOF ROOF
Ex. BUILDING ROOF ROOF ROOF ROOF ROOF ROOF ROOF ROOF ROOF ROOF ROOF ROOF DRAIN
Ex. BUILDING ROOF ROOF ROOF ROOF ROOF ROOF ROOF ROOF ROOF ROOF ROOF ROOF OVERHANG
Ex. BUILDING ROOF ROOF ROOF ROOF ROOF ROOF ROOF ROOF ROOF ROOF ROOF ROOF STEPS
Ex. BUILDING ROOF ROOF ROOF ROOF ROOF ROOF ROOF ROOF ROOF ROOF ROOF ROOF WALL
Ex. BUILDING ROOF ROOF ROOF ROOF ROOF ROOF ROOF ROOF ROOF ROOF ROOF ROOF WINDOW
Ex. BUILDING ROOF ROOF ROOF ROOF ROOF ROOF ROOF ROOF ROOF ROOF ROOF ROOF DOOR
Ex. BUILDING ROOF ROOF ROOF ROOF ROOF ROOF ROOF ROOF ROOF ROOF ROOF ROOF CANOPY
Ex. BUILDING ROOF ROOF ROOF ROOF ROOF ROOF ROOF ROOF ROOF ROOF ROOF ROOF COLUMN
Ex. BUILDING ROOF ROOF ROOF ROOF ROOF ROOF ROOF ROOF ROOF ROOF ROOF ROOF FOUNDATION
Ex. BUILDING ROOF ROOF ROOF ROOF ROOF ROOF ROOF ROOF ROOF ROOF ROOF ROOF ROOF
Ex. BUILDING ROOF ROOF ROOF ROOF ROOF ROOF ROOF ROOF ROOF ROOF ROOF ROOF ROOF DRAIN
Ex. BUILDING ROOF ROOF ROOF ROOF ROOF ROOF ROOF ROOF ROOF ROOF ROOF ROOF ROOF OVERHANG
Ex. BUILDING ROOF ROOF ROOF ROOF ROOF ROOF ROOF ROOF ROOF ROOF ROOF ROOF ROOF STEPS
Ex. BUILDING ROOF ROOF ROOF ROOF ROOF ROOF ROOF ROOF ROOF ROOF ROOF ROOF ROOF WALL
Ex. BUILDING ROOF ROOF ROOF ROOF ROOF ROOF ROOF ROOF ROOF ROOF ROOF ROOF ROOF WINDOW
Ex. BUILDING ROOF ROOF ROOF ROOF ROOF ROOF ROOF ROOF ROOF ROOF ROOF ROOF ROOF DOOR
Ex. BUILDING ROOF ROOF ROOF ROOF ROOF ROOF ROOF ROOF ROOF ROOF ROOF ROOF ROOF CANOPY
Ex. BUILDING ROOF ROOF ROOF ROOF ROOF ROOF ROOF ROOF ROOF ROOF ROOF ROOF ROOF COLUMN
Ex. BUILDING ROOF ROOF ROOF ROOF ROOF ROOF ROOF ROOF ROOF ROOF ROOF ROOF ROOF FOUNDATION
Ex. BUILDING ROOF ROOF ROOF ROOF ROOF ROOF ROOF ROOF ROOF ROOF ROOF ROOF ROOF ROOF
Ex. BUILDING ROOF ROOF ROOF ROOF ROOF ROOF ROOF ROOF ROOF ROOF ROOF ROOF ROOF ROOF DRAIN
Ex. BUILDING ROOF ROOF ROOF ROOF ROOF ROOF ROOF ROOF ROOF ROOF ROOF ROOF ROOF ROOF OVERHANG
Ex. BUILDING ROOF ROOF ROOF ROOF ROOF ROOF ROOF ROOF ROOF ROOF ROOF ROOF ROOF ROOF STEPS
Ex. BUILDING ROOF ROOF ROOF ROOF ROOF ROOF ROOF ROOF ROOF ROOF ROOF ROOF ROOF ROOF WALL
Ex. BUILDING ROOF ROOF ROOF ROOF ROOF ROOF ROOF ROOF ROOF ROOF ROOF ROOF ROOF ROOF WINDOW
Ex. BUILDING ROOF ROOF ROOF ROOF ROOF ROOF ROOF ROOF ROOF ROOF ROOF ROOF ROOF ROOF DOOR
Ex. BUILDING ROOF ROOF ROOF ROOF ROOF ROOF ROOF ROOF ROOF ROOF ROOF ROOF ROOF ROOF CANOPY
Ex. BUILDING ROOF ROOF ROOF ROOF ROOF ROOF ROOF ROOF ROOF ROOF ROOF ROOF ROOF ROOF COLUMN
Ex. BUILDING ROOF ROOF ROOF ROOF ROOF ROOF ROOF ROOF ROOF ROOF ROOF ROOF ROOF ROOF FOUNDATION
Ex. BUILDING ROOF ROOF ROOF ROOF ROOF ROOF ROOF ROOF ROOF ROOF ROOF ROOF ROOF ROOF ROOF
Ex. BUILDING ROOF ROOF ROOF ROOF ROOF ROOF ROOF ROOF ROOF ROOF ROOF ROOF ROOF ROOF ROOF DRAIN
Ex. BUILDING ROOF ROOF ROOF ROOF ROOF ROOF ROOF ROOF ROOF ROOF ROOF ROOF ROOF ROOF ROOF OVERHANG
Ex. BUILDING ROOF ROOF ROOF ROOF ROOF ROOF ROOF ROOF ROOF ROOF ROOF ROOF ROOF ROOF ROOF STEPS
Ex. BUILDING ROOF ROOF ROOF ROOF ROOF ROOF ROOF ROOF ROOF ROOF ROOF ROOF ROOF ROOF ROOF WALL
Ex. BUILDING ROOF ROOF ROOF ROOF ROOF ROOF ROOF ROOF ROOF ROOF ROOF ROOF ROOF ROOF ROOF WINDOW
Ex. BUILDING ROOF ROOF ROOF ROOF ROOF ROOF ROOF ROOF ROOF ROOF ROOF ROOF ROOF ROOF ROOF DOOR
Ex. BUILDING ROOF ROOF ROOF ROOF ROOF ROOF ROOF ROOF ROOF ROOF ROOF ROOF ROOF ROOF ROOF CANOPY
Ex. BUILDING ROOF ROOF ROOF ROOF ROOF ROOF ROOF ROOF ROOF ROOF ROOF ROOF ROOF ROOF ROOF COLUMN
Ex. BUILDING ROOF ROOF ROOF ROOF ROOF ROOF ROOF ROOF ROOF ROOF ROOF ROOF ROOF ROOF ROOF FOUNDATION
Ex. BUILDING ROOF ROOF ROOF ROOF ROOF ROOF ROOF ROOF ROOF ROOF ROOF ROOF ROOF ROOF ROOF ROOF
Ex. BUILDING ROOF ROOF ROOF ROOF ROOF ROOF ROOF ROOF ROOF ROOF ROOF ROOF ROOF ROOF ROOF ROOF DRAIN
Ex. BUILDING ROOF ROOF ROOF ROOF ROOF ROOF ROOF ROOF ROOF ROOF ROOF ROOF ROOF ROOF ROOF ROOF OVERHANG
Ex. BUILDING ROOF ROOF ROOF ROOF ROOF ROOF ROOF ROOF ROOF ROOF ROOF ROOF ROOF ROOF ROOF ROOF STEPS
Ex. BUILDING ROOF ROOF ROOF ROOF ROOF ROOF ROOF ROOF ROOF ROOF ROOF ROOF ROOF ROOF ROOF ROOF WALL
Ex. BUILDING ROOF ROOF ROOF ROOF ROOF ROOF ROOF ROOF ROOF ROOF ROOF ROOF ROOF ROOF ROOF ROOF WINDOW
Ex. BUILDING ROOF ROOF ROOF ROOF ROOF ROOF ROOF ROOF ROOF ROOF ROOF ROOF ROOF ROOF ROOF ROOF DOOR
Ex. BUILDING ROOF ROOF ROOF ROOF ROOF ROOF ROOF ROOF ROOF ROOF ROOF ROOF ROOF ROOF ROOF ROOF CANOPY
Ex. BUILDING ROOF ROOF ROOF ROOF ROOF ROOF ROOF ROOF ROOF ROOF ROOF ROOF ROOF ROOF ROOF ROOF COLUMN
Ex. BUILDING ROOF ROOF ROOF ROOF ROOF ROOF ROOF ROOF ROOF ROOF ROOF ROOF ROOF ROOF ROOF ROOF FOUNDATION
Ex. BUILDING ROOF ROOF ROOF ROOF ROOF ROOF ROOF ROOF ROOF ROOF ROOF ROOF ROOF ROOF ROOF ROOF ROOF
Ex. BUILDING ROOF ROOF ROOF ROOF ROOF ROOF ROOF ROOF ROOF ROOF ROOF ROOF ROOF ROOF ROOF ROOF ROOF DRAIN
Ex. BUILDING ROOF ROOF ROOF ROOF ROOF ROOF ROOF ROOF ROOF ROOF ROOF ROOF ROOF ROOF ROOF ROOF ROOF OVERHANG
Ex. BUILDING ROOF ROOF ROOF ROOF ROOF ROOF ROOF ROOF ROOF ROOF ROOF ROOF ROOF ROOF ROOF ROOF ROOF STEPS
Ex. BUILDING ROOF ROOF ROOF ROOF ROOF ROOF ROOF ROOF ROOF ROOF ROOF ROOF ROOF ROOF ROOF ROOF ROOF WALL
Ex. BUILDING ROOF ROOF ROOF ROOF ROOF ROOF ROOF ROOF ROOF ROOF ROOF ROOF ROOF ROOF ROOF ROOF ROOF WINDOW
Ex. BUILDING ROOF ROOF ROOF ROOF ROOF ROOF ROOF ROOF ROOF ROOF ROOF ROOF ROOF ROOF ROOF ROOF ROOF DOOR
Ex. BUILDING ROOF ROOF ROOF ROOF ROOF ROOF ROOF ROOF ROOF ROOF ROOF ROOF ROOF ROOF ROOF ROOF ROOF CANOPY
Ex. BUILDING ROOF ROOF ROOF ROOF ROOF ROOF ROOF ROOF ROOF ROOF ROOF ROOF ROOF ROOF ROOF ROOF ROOF COLUMN
Ex. BUILDING ROOF ROOF ROOF ROOF ROOF ROOF ROOF ROOF ROOF ROOF ROOF ROOF ROOF ROOF ROOF ROOF ROOF FOUNDATION
Ex. BUILDING ROOF ROOF ROOF ROOF ROOF ROOF ROOF ROOF ROOF ROOF ROOF ROOF ROOF ROOF ROOF ROOF ROOF ROOF
Ex. BUILDING ROOF ROOF ROOF ROOF ROOF ROOF ROOF ROOF ROOF ROOF ROOF ROOF ROOF ROOF ROOF ROOF ROOF ROOF DRAIN
Ex. BUILDING ROOF ROOF ROOF ROOF ROOF ROOF ROOF ROOF ROOF ROOF ROOF ROOF ROOF ROOF ROOF ROOF ROOF ROOF OVERHANG
Ex. BUILDING ROOF ROOF ROOF ROOF ROOF ROOF ROOF ROOF ROOF ROOF ROOF ROOF ROOF ROOF ROOF ROOF ROOF ROOF STEPS
Ex. BUILDING ROOF ROOF ROOF ROOF ROOF ROOF ROOF ROOF ROOF ROOF ROOF ROOF ROOF ROOF ROOF ROOF ROOF ROOF WALL
Ex. BUILDING ROOF ROOF ROOF ROOF ROOF ROOF ROOF ROOF ROOF ROOF ROOF ROOF ROOF ROOF ROOF ROOF ROOF ROOF WINDOW
Ex. BUILDING ROOF ROOF ROOF ROOF ROOF ROOF ROOF ROOF ROOF ROOF ROOF ROOF ROOF ROOF ROOF ROOF ROOF ROOF DOOR
Ex. BUILDING ROOF ROOF ROOF ROOF ROOF ROOF ROOF ROOF ROOF ROOF ROOF ROOF ROOF ROOF ROOF ROOF ROOF ROOF CANOPY
Ex. BUILDING ROOF ROOF ROOF ROOF ROOF ROOF ROOF ROOF ROOF ROOF ROOF ROOF ROOF ROOF ROOF ROOF ROOF ROOF COLUMN
Ex. BUILDING ROOF ROOF ROOF ROOF ROOF ROOF ROOF ROOF ROOF ROOF ROOF ROOF ROOF ROOF ROOF ROOF ROOF ROOF FOUNDATION
Ex. BUILDING ROOF ROOF ROOF ROOF ROOF ROOF ROOF ROOF ROOF ROOF ROOF ROOF ROOF ROOF ROOF ROOF ROOF ROOF ROOF
Ex. BUILDING ROOF ROOF ROOF ROOF ROOF ROOF ROOF ROOF ROOF ROOF ROOF ROOF ROOF ROOF ROOF ROOF ROOF ROOF ROOF DRAIN
Ex. BUILDING ROOF ROOF ROOF ROOF ROOF ROOF ROOF ROOF ROOF ROOF ROOF ROOF ROOF ROOF ROOF ROOF ROOF ROOF ROOF OVERHANG
Ex. BUILDING ROOF ROOF ROOF ROOF ROOF ROOF ROOF ROOF ROOF ROOF ROOF ROOF ROOF ROOF ROOF ROOF ROOF ROOF ROOF STEPS
Ex. BUILDING ROOF ROOF ROOF ROOF ROOF ROOF ROOF ROOF ROOF ROOF ROOF ROOF ROOF ROOF ROOF ROOF ROOF ROOF ROOF WALL
Ex. BUILDING ROOF ROOF ROOF ROOF ROOF ROOF ROOF ROOF ROOF ROOF ROOF ROOF ROOF ROOF ROOF ROOF ROOF ROOF ROOF WINDOW
Ex. BUILDING ROOF ROOF ROOF ROOF ROOF ROOF ROOF ROOF ROOF ROOF ROOF ROOF ROOF ROOF ROOF ROOF ROOF ROOF ROOF DOOR
Ex. BUILDING ROOF ROOF ROOF ROOF ROOF ROOF ROOF ROOF ROOF ROOF ROOF ROOF ROOF ROOF ROOF ROOF ROOF ROOF ROOF CANOPY
Ex. BUILDING ROOF ROOF ROOF ROOF ROOF ROOF ROOF ROOF ROOF ROOF ROOF ROOF ROOF ROOF ROOF ROOF ROOF ROOF ROOF COLUMN
Ex. BUILDING ROOF ROOF ROOF ROOF ROOF ROOF ROOF ROOF ROOF ROOF ROOF ROOF ROOF ROOF ROOF ROOF ROOF ROOF ROOF FOUNDATION
Ex. BUILDING ROOF ROOF ROOF ROOF ROOF ROOF ROOF ROOF ROOF ROOF ROOF ROOF ROOF ROOF ROOF ROOF ROOF ROOF ROOF ROOF
Ex. BUILDING ROOF ROOF ROOF ROOF ROOF ROOF ROOF ROOF ROOF ROOF ROOF ROOF ROOF ROOF ROOF ROOF ROOF ROOF ROOF ROOF DRAIN
Ex. BUILDING ROOF ROOF ROOF ROOF ROOF ROOF ROOF ROOF ROOF ROOF ROOF ROOF ROOF ROOF ROOF ROOF ROOF ROOF ROOF ROOF OVERHANG
Ex. BUILDING ROOF ROOF ROOF ROOF ROOF ROOF ROOF ROOF ROOF ROOF ROOF ROOF ROOF ROOF ROOF ROOF ROOF ROOF ROOF ROOF STEPS
Ex. BUILDING ROOF ROOF ROOF ROOF ROOF ROOF ROOF ROOF ROOF ROOF ROOF ROOF ROOF ROOF ROOF ROOF ROOF ROOF ROOF ROOF WALL
Ex. BUILDING ROOF ROOF ROOF ROOF ROOF ROOF ROOF ROOF ROOF ROOF ROOF ROOF ROOF ROOF ROOF ROOF ROOF ROOF ROOF ROOF WINDOW
Ex. BUILDING ROOF ROOF ROOF ROOF ROOF ROOF ROOF ROOF ROOF ROOF ROOF ROOF ROOF ROOF ROOF ROOF ROOF ROOF ROOF ROOF DOOR
Ex. BUILDING ROOF ROOF ROOF ROOF ROOF ROOF ROOF ROOF ROOF ROOF ROOF ROOF ROOF ROOF ROOF ROOF ROOF ROOF ROOF ROOF CANOPY
Ex. BUILDING ROOF ROOF ROOF ROOF ROOF ROOF ROOF ROOF ROOF ROOF ROOF ROOF ROOF ROOF ROOF ROOF ROOF ROOF ROOF ROOF COLUMN
Ex. BUILDING ROOF ROOF ROOF ROOF ROOF ROOF ROOF ROOF ROOF ROOF ROOF ROOF ROOF ROOF ROOF ROOF ROOF ROOF ROOF ROOF FOUNDATION
Ex. BUILDING ROOF ROOF ROOF ROOF ROOF ROOF ROOF ROOF ROOF ROOF ROOF ROOF ROOF ROOF ROOF ROOF ROOF ROOF ROOF ROOF ROOF
Ex. BUILDING ROOF ROOF ROOF ROOF ROOF ROOF ROOF ROOF ROOF ROOF ROOF ROOF ROOF ROOF ROOF ROOF ROOF ROOF ROOF ROOF ROOF DRAIN
Ex. BUILDING ROOF ROOF ROOF ROOF ROOF ROOF ROOF ROOF ROOF ROOF ROOF ROOF ROOF ROOF ROOF ROOF ROOF ROOF ROOF ROOF ROOF OVERHANG
Ex. BUILDING ROOF ROOF ROOF ROOF ROOF ROOF ROOF ROOF ROOF ROOF ROOF ROOF ROOF ROOF ROOF ROOF ROOF ROOF ROOF ROOF ROOF STEPS
Ex. BUILDING ROOF ROOF ROOF ROOF ROOF ROOF ROOF ROOF ROOF ROOF ROOF ROOF ROOF ROOF ROOF ROOF ROOF ROOF ROOF ROOF ROOF WALL
Ex. BUILDING ROOF ROOF ROOF ROOF ROOF ROOF ROOF ROOF ROOF ROOF ROOF ROOF ROOF ROOF ROOF ROOF ROOF ROOF ROOF ROOF ROOF WINDOW
Ex. BUILDING ROOF ROOF ROOF ROOF ROOF ROOF ROOF ROOF ROOF ROOF ROOF ROOF ROOF ROOF ROOF ROOF ROOF ROOF ROOF ROOF ROOF DOOR
Ex. BUILDING ROOF ROOF ROOF ROOF ROOF ROOF ROOF ROOF ROOF ROOF ROOF ROOF ROOF ROOF ROOF ROOF ROOF ROOF ROOF ROOF ROOF CANOPY
Ex. BUILDING ROOF ROOF ROOF ROOF ROOF ROOF ROOF ROOF ROOF ROOF ROOF ROOF ROOF ROOF ROOF ROOF ROOF ROOF ROOF ROOF ROOF COLUMN
Ex. BUILDING ROOF ROOF ROOF ROOF ROOF ROOF ROOF ROOF ROOF ROOF ROOF ROOF ROOF ROOF ROOF ROOF ROOF ROOF ROOF ROOF ROOF FOUNDATION
Ex. BUILDING ROOF ROOF ROOF ROOF ROOF ROOF ROOF ROOF ROOF ROOF ROOF ROOF ROOF ROOF ROOF ROOF ROOF ROOF ROOF ROOF ROOF ROOF
Ex. BUILDING ROOF ROOF ROOF ROOF ROOF ROOF ROOF ROOF ROOF ROOF ROOF ROOF ROOF ROOF ROOF ROOF ROOF ROOF ROOF ROOF ROOF ROOF DRAIN
Ex. BUILDING ROOF ROOF ROOF ROOF ROOF ROOF ROOF ROOF ROOF ROOF ROOF ROOF ROOF ROOF ROOF ROOF ROOF ROOF ROOF ROOF ROOF ROOF OVERHANG
Ex. BUILDING ROOF ROOF ROOF ROOF ROOF ROOF ROOF ROOF ROOF ROOF ROOF ROOF ROOF ROOF ROOF ROOF ROOF ROOF ROOF ROOF ROOF ROOF STEPS
Ex. BUILDING ROOF ROOF ROOF ROOF ROOF ROOF ROOF ROOF ROOF ROOF ROOF ROOF ROOF ROOF ROOF ROOF ROOF ROOF ROOF ROOF ROOF ROOF WALL
Ex. BUILDING ROOF ROOF ROOF ROOF ROOF ROOF ROOF ROOF ROOF ROOF ROOF ROOF ROOF ROOF ROOF ROOF ROOF ROOF ROOF ROOF ROOF ROOF WINDOW
Ex. BUILDING ROOF ROOF ROOF ROOF ROOF ROOF ROOF ROOF ROOF ROOF ROOF ROOF ROOF ROOF ROOF ROOF ROOF ROOF ROOF ROOF ROOF ROOF DOOR
Ex. BUILDING ROOF ROOF ROOF ROOF ROOF ROOF ROOF ROOF ROOF ROOF ROOF ROOF ROOF ROOF ROOF ROOF ROOF ROOF ROOF ROOF ROOF ROOF CANOPY
Ex. BUILDING ROOF ROOF ROOF ROOF ROOF ROOF ROOF ROOF ROOF ROOF ROOF ROOF ROOF ROOF ROOF ROOF ROOF ROOF ROOF ROOF ROOF ROOF COLUMN
Ex. BUILDING ROOF ROOF ROOF ROOF ROOF ROOF ROOF ROOF ROOF ROOF ROOF ROOF ROOF ROOF ROOF ROOF ROOF ROOF ROOF ROOF ROOF ROOF FOUNDATION
Ex. BUILDING ROOF ROOF ROOF ROOF ROOF ROOF ROOF ROOF ROOF ROOF ROOF ROOF ROOF ROOF ROOF ROOF ROOF ROOF ROOF ROOF ROOF ROOF ROOF
Ex. BUILDING ROOF ROOF ROOF ROOF ROOF ROOF ROOF ROOF ROOF ROOF ROOF ROOF ROOF ROOF ROOF ROOF ROOF ROOF ROOF ROOF ROOF ROOF ROOF DRAIN
Ex. BUILDING ROOF ROOF ROOF ROOF ROOF ROOF ROOF ROOF ROOF ROOF ROOF ROOF ROOF ROOF ROOF ROOF ROOF ROOF ROOF ROOF ROOF ROOF ROOF OVERHANG
Ex. BUILDING ROOF ROOF ROOF ROOF ROOF ROOF ROOF ROOF ROOF ROOF ROOF ROOF ROOF ROOF ROOF ROOF ROOF ROOF ROOF ROOF ROOF ROOF ROOF STEPS
Ex. BUILDING ROOF ROOF ROOF ROOF ROOF ROOF ROOF ROOF ROOF ROOF ROOF ROOF ROOF ROOF ROOF ROOF ROOF ROOF ROOF ROOF ROOF ROOF ROOF WALL
Ex. BUILDING ROOF ROOF ROOF ROOF ROOF ROOF ROOF ROOF ROOF ROOF ROOF ROOF ROOF ROOF ROOF ROOF ROOF ROOF ROOF ROOF ROOF ROOF ROOF WINDOW
Ex. BUILDING ROOF ROOF ROOF ROOF ROOF ROOF ROOF ROOF ROOF ROOF ROOF ROOF ROOF ROOF ROOF ROOF ROOF ROOF ROOF ROOF ROOF ROOF ROOF DOOR
Ex. BUILDING ROOF ROOF ROOF ROOF ROOF ROOF ROOF ROOF ROOF ROOF ROOF ROOF ROOF ROOF ROOF ROOF ROOF ROOF ROOF ROOF ROOF ROOF ROOF CANOPY
Ex. BUILDING ROOF ROOF ROOF ROOF ROOF ROOF ROOF ROOF ROOF ROOF ROOF ROOF ROOF ROOF ROOF ROOF ROOF ROOF ROOF ROOF ROOF ROOF ROOF COLUMN
Ex. BUILDING ROOF ROOF ROOF ROOF ROOF ROOF ROOF ROOF ROOF ROOF ROOF ROOF ROOF ROOF ROOF ROOF ROOF ROOF ROOF ROOF ROOF ROOF ROOF FOUNDATION
Ex. BUILDING ROOF ROOF ROOF ROOF ROOF ROOF ROOF ROOF ROOF ROOF ROOF ROOF ROOF ROOF ROOF ROOF ROOF ROOF ROOF ROOF ROOF ROOF ROOF ROOF
Ex. BUILDING ROOF ROOF ROOF ROOF ROOF ROOF ROOF ROOF ROOF ROOF ROOF ROOF ROOF ROOF ROOF ROOF ROOF ROOF ROOF ROOF ROOF ROOF ROOF ROOF DRAIN
Ex. BUILDING ROOF ROOF ROOF ROOF ROOF ROOF ROOF ROOF ROOF ROOF ROOF ROOF ROOF ROOF ROOF ROOF ROOF ROOF ROOF ROOF ROOF ROOF ROOF ROOF OVERHANG
Ex. BUILDING ROOF ROOF ROOF ROOF ROOF ROOF ROOF ROOF ROOF ROOF ROOF ROOF ROOF ROOF ROOF ROOF ROOF ROOF ROOF ROOF ROOF ROOF ROOF ROOF STEPS
Ex. BUILDING ROOF ROOF ROOF ROOF ROOF ROOF ROOF ROOF ROOF ROOF ROOF ROOF ROOF ROOF ROOF ROOF ROOF ROOF ROOF ROOF ROOF ROOF ROOF ROOF WALL
Ex. BUILDING ROOF ROOF ROOF ROOF ROOF ROOF ROOF ROOF ROOF ROOF ROOF ROOF ROOF ROOF ROOF ROOF ROOF ROOF ROOF ROOF ROOF ROOF ROOF ROOF WINDOW
Ex. BUILDING ROOF ROOF ROOF ROOF ROOF ROOF RO



METER & METER TRANSMITTING DEVICES NOTES:

THE AUTHORITY HAS INSTALLED A FIXED NETWORK AUTOMATIC METER READING SYSTEM. THIS SYSTEM WILL ELIMINATE THE REQUIREMENT TO READ METERS MANUALLY. METERS INSTALLED BY WASA OR PRIVATE OWNERS OF METERS WILL NEED TO MEET THE FOLLOWING SPECIFICATIONS IN ORDER FOR WASA TO READ METERS AUTOMATICALLY:

1. METERS, INSTALLATIONS AND INSPECTIONS MUST COMPLY WITH ALL DCMR CODES AND SPECIFICATIONS.
2. ALL NEW METERS INSTALLED, INCLUDING PRIVATELY OWNED METERS MUST BE "TRUE ABSOLUTE ENCODER" TYPE METERS OR "DIRECT-READ" METERS THAT CONVERT METER READINGS TO DIGITAL PULSES FROM THE METER REGISTERS.
3. ALL METER REGISTERS SHOULD BE ABLE TO CONVERT ALL THE DIALS IN THE METER REGISTER TO DIGITAL PULSES.
4. THE METERS MUST MEASURE WATER IN 100 CUBIC FEET INCREMENTS. ALL NEW METERS MUST HAVE A METER READING TRANSMITTING UNIT ATTACHED TO THE METER REGISTER SEALED SO AS TO MAKE IT WATER TIGHT. THE TRANSMITTING UNIT SHOULD BE PROGRAMMABLE TO DCWASA'S FCC APPROVED RADIO FREQUENCY, AND COMPATIBLE WITH HEXAGRAM, INC. HARDWARE AND SOFTWARE.
5. ALL NEW METERS 3" OR GREATER MUST HAVE TEST PLUG IN THE METER.
6. ALL NEW METERING CONFIGURATIONS SHOULD HAVE STRAINER WHERE APPROPRIATE TO MANUFACTURER'S SPECIFICATIONS.

OUTSIDE LOCATIONS:

A. THE NEW METER LID MUST BE OF A COMPOSITION AND TENSILE STRENGTH SO AS TO PERMIT A RADIO SIGNAL TO PROPAGATE THROUGH THE METER LID AND SECURE THE METER PIT, AGAINST LIGHT VEHICLE TRAFFIC AND PEDESTRIAN FOOT TRAFFIC. LARGE METER INSTALLATIONS MUST HAVE METER LIDS THAT MAY WITHSTAND HEAVY VEHICLE TRAFFIC.

B. THE RADIO-TRANSMITTING DEVICE MUST BE SECURELY ANCHORED TO THE UNDERSIDE OF THE NEW TRANSMITTED PROPERLY METER LID, SO AS TO PERMIT A RADIO SIGNAL TO COMMUNICATE WITH A DATA COLLECTION UNIT.

C. THE RADIO-TRANSMITTING DEVICE MAY ALSO BE INSTALLED THROUGH THE EXISTING CAST IRON METER LID OR A NEW CAST IRON METER LIDS SO AS PERMIT A SIGNAL TO COMMUNICATE WITH A DATA COLLECTION DEVICE AND PROC NO TRIPPING HAZARD.

APPROVED METERS, METER LIDS AND MTU CURRENTLY USED BY DCWASA:

1. HEXAGRAM INC. METER TRANSMITTING UNIT.
2. ABB WATER METERS INC. WITH MTU PERMANENTLY POTTED AT THE FACTORY – MODEL C1000 3"-4" COMPOUND METERS.
3. ARMORCAST INC.
   – METER LID 21 1/2". METER LID MAY NEED TO BE HEAVY DUTY CAST IRON WITH THE RADIO TRANSMITTING DEVICE INSTALLED THROUGH THE EXISTING CAST IRON METER LID TO ALLOW REMOVAL OF THE LARGER SIZE METERS

PROPOSED KEYNOTE:

1. NEW 4" FIRE SERVICE AND 3" WATER VALVE CASING PER DC/WASA STANDARDS AND SPECIFICATIONS. REFER TO DC/WASA STANDARD DRAWING NO. W/SD.01.
2. NEW 3" DIP CLASS 52 DOMESTIC SERVICE PER DC/WASA STANDARDS AND SPECIFICATIONS.
3. NEW 4" DIP CLASS 52 FIRE SERVICE PER DC/WASA STANDARDS AND SPECIFICATIONS.
4. PROPOSED STAIR. REFER ARCHITECTURAL/LANDSCAPE DRAWINGS FOR DETAIL.
5. NEW TELECOM LINE. REFER TO ELECTRICAL DRAWING FOR DETAILS. CONTRACTOR TO COORDINATE REQUIREMENTS AND POSSIBLE ROUTING WITH VERIZON.
6. PROPOSED 4-4" ELECTRIC CONDUIT. REFER TO ELECTRICAL DRAWINGS FOR DETAILS AND ACTUAL LOCATION. CONTRACTOR TO COORDINATE POSSIBLE ROUTING WITH PEPCO.
7. NEW 4" DIAMETER DROP MANHOLE WITH BOOKDROP. BASE PER DC/WASA STANDARDS AND SPECIFICATIONS. REFER TO DC/WASA STANDARD DRAWING NO. S/SD.01 AND S/253.01.
8. NEW 8" PVC SCHEDULE 40 SANITARY SEWER PER DC/WASA STANDARDS AND SPECIFICATIONS.
9. NEW CLEANOUT. REFER TO SHEET C.05 OR DETAILS.
10. NEW 15" RCP STORM LINE.
11. PROPOSED PVC SHEDULE 40 STORM SEWER FROM AREA DRAIN TO BUILDING. REFER PLUMBING DRAWING FOR CONNECTION.
12. PROPOSED TRENCH DRAIN. REFER TO ARCHITECTURAL DRAWING FOR ACTUAL LOCATION AND PLUMBING DRAWING FOR CONNECTION.
13. PROPOSED PVC SCHEDULE 40 SANITARY PIPE. REFER PLUMBING DRAWING FOR CONNECTION.
14. PROPOSED UNDERGROUND PARKING/BUILDING. SEE ARCHITECTURAL PLANS FOR DETAIL.
15. PROPOSED WATER METER PER DC/WASA STANDARDS AND SPECIFICATION.REFER TO DC/WASA DRAWING W&S/SD.100 FOR DETAIL.
16. PROPOSED CONCRETE THRUST BLOCK PER DC/WASA STANDARDS AND SPECIFICATIONS. REFER TO DC/WASA DRAWING W/SD.01. COORDINATE REQUIREMENTS WITH DC/WASA INSPECTOR MR. RED SYSON AT 202-787-2377.
17. PROPOSED 12"X12" AREA DRAIN. REFER TO SHEET C-04 FOR DETAIL AND SPECIFICATION
18. PROPOSED RETAINING WALL. REFER TO ARCHITECTURAL AND STRUCTURAL DRAWINGS FOR DETAIL.
19. PROPOSED 4" DIA AREA DRAIN. REFER TO ARCHITECTURAL AND PLUMBING DRAWINGS FOR DETAIL.
20. NEW 1 1/4" GAS SERVICE. COORDINATE REQUIREMENTS WITH WASHINGTON GAS AT 703-750-5883.
21. PROPOSED CONCRETE CURB
22. ASPHALT TO BE RESURFACED
23. PROPOSED ASPHALT AREA
24. PROPOSED BYCOMM PHONE SERVICE CONDUIT. CONTRACTOR TO COORDINATE POSSIBLE ROUTING WITH VERIZON.
25. REFER TO ARCHITECTURAL PLANS FOR PAVERS DETAIL.
26. PROPOSED SIAMESE CONNECTION. REFER TO PLUMBING DRAWINGS.

* THESE DIMENSIONS TO THE FACE OF CURB ARE AT THE REQUEST OF DC REPARTMENT OFFICE. VERIFY LOCATION OF UTILITIES WITH MEP DRAWINGS AND NOTIFY ENGINEER OF ANY DISCREPANCIES. REFER TO MEP DRAWINGS FOR ACTUAL LOCATION.

⊗ TEST PITS ARE REQUIRED AT ALL PROPOSED UTILITY CROSSINGS WITH ALL EXISTING UTILITY LINES TO DETERMINE THE EXACT HORIZONTAL LOCATION, ELEVATION AND AND SIZE OF THE EXISTING UTILITIES. A MINIMUM OF ONE FOOT VERTICAL CLEARANCE SHALL BE PROVIDED BETWEEN EXISTING AND PROPOSED UTILITIES. TEST PITS SHOULD BE COMPLETED PRIOR TO ORDERING ANY STRUCTURES OR PIPE MATERIALS. NOTIFY ENGINEER OF ANY CONFLICT WITH PROPOSED PLANS.

SOKKA GAKKAI BUDDHIST CULTURE CENTER
Washington, D.C.

CLIENT
Soka Gakkai International - USA

ARCHITECT
Hellmuth, Obata & Kassabaum, P.C.
Canal House, 1221 Canal Street, N W
Washington, DC 20007
Tel: (202) 339-8700
Fax: (202) 339 8600
www.hok.com

CIVIL
Edwards & Kelcey
Planning, Engineering, Surveying & Landscape Architecture
11800 Sunrise Valley Drive Suite 206
Reston, Virginia 20191
(T) 703.261.7900
(F) 703.264.0565
www.ekcorp.com

SEAL

KEYPLAN

REVISIONS

No.	Description	Date

PROJECT NO. HOK: 04-14021-00
DATE: 04-30-06

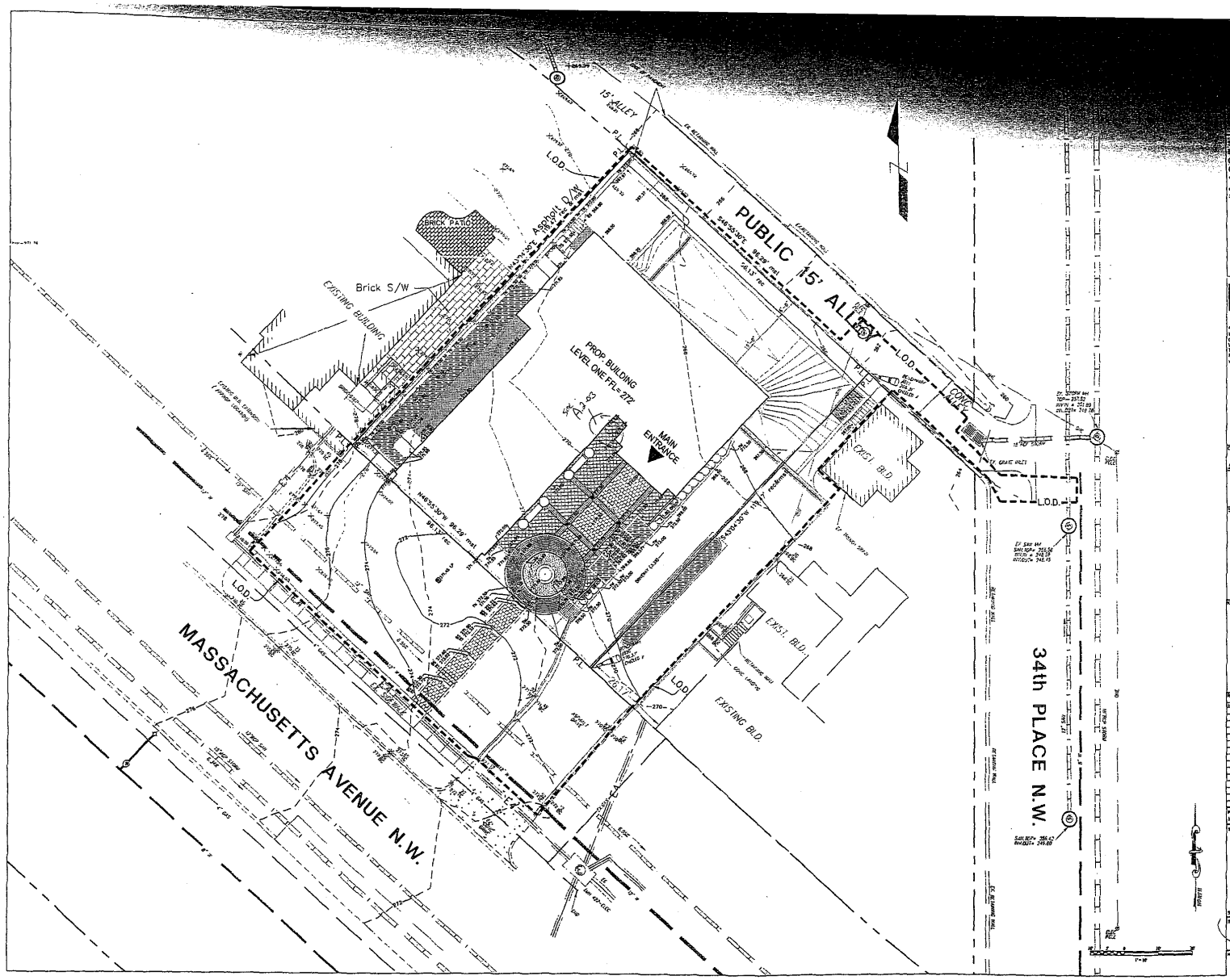
SHEET TITLE
SITE AND UTILITY PLAN

CONSTRUCTION DOCUMENTS

SCALE: 1" = 10'
SHEET NO. C-03
REVISION

HELLMUTH, OBATA & KASSABAUM, PC © 2005

CIVIL



SUGYOGAKA BUDDHIST CULTURE CENTER
Washington, D.C.

CLIENT
Soka Gakkai International - USA

ARCHITECT
Hellmuth, Obata & Kassabaum, P.C.
Canal House, 3227 Grace Street, N.W.
Washington, DC 20007
Tel. (202) 339 8700
Fax (202) 339 8800
www.hok.com

CIVIL
Rinaldi Kenney
Planning, Engineering, Surveying & Landscape Architecture
11260 Sunrise Valley Drive
Suite 300
Reston, Virginia 20191
(T) 703.391.7600
(F) 703.264.0265
www.rinaldi.com

SEAL
DISTRICT OF COLUMBIA
REGISTERED
PROFESSIONAL ENGINEER

KEY PLAN

REVISIONS

No.	Description	Date

PROJECT No.: HOK: 04-14021-00
DATE: 04-30-06

SHEET TITLE
SITE GRADING PLAN

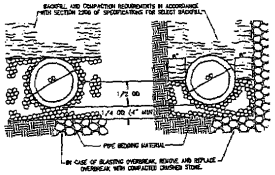
CONSTRUCTION DOCUMENTS

SCALE: 1" = 10'

SHEET NO.: C-04
REVISION:

HELLMUTH, OBATA & KASSABAUM, PC @ 2006

CIVIL



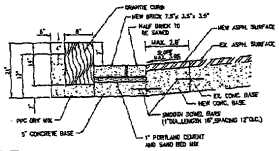
BACKFILL AT CROWN
(PIPE BEDDING FOR TRENCH WIDTH EXCEEDING WIDTH SPECIFIED)

BACKFILL AT SPRINGLINE
(PIPE BEDDING FOR TRENCH WIDTH WITHIN WIDTH SPECIFIED)

TRENCHWORK METHODS MUST BE IN COMPLIANCE WITH OSHA REQUIREMENTS.

THE PIPE SHALL BE BEDDED IN CAREFULLY COMPACTED PIPE BEDDING MATERIAL PLACED ON A FLAT TRENCH BOTTOM. THE PIPE BEDDING MATERIAL SHALL HAVE A MINIMUM HORIZONTAL THICKNESS OF ONE-FOURTH THE OUTSIDE PIPE DIAMETER OF HOWEVER AND SHALL EXTEND VERTICALLY IN ACCORDANCE WITH SECTION SHOWN. IF THE MAXIMUM WIDTH OF THE TRENCH AT THE TOP OF THE PIPE EXCEEDS THAT SPECIFIED, PIPE BEDDING MATERIAL WILL BE BROUGHT TO THE TOP OF THE PIPE FOR THE FULL WIDTH OF THE TRENCH, THE REMAINDER OF THE SIDE FILLS AND OVER THE TOP OF THE PIPE SHALL BE FILLED WITH SELECT BACKFILL MATERIAL. SHOULD THE CONSTRUCTION ELECT TO USE LARGER STONE TO CARRY THE WATER, THE LARGER STONE IS TO BE PLACED BENEATH THE SPECIFIED AMOUNT OF PIPE BEDDING MATERIAL. THE LARGER STONE IS NOT IN ANY WAY TO AFFECT THE AMOUNT OF PIPE BEDDING TO BE USED.

TYPICAL TRENCH SECTIONS
(NOT TO SCALE)



NOTE:
- NEW SURFACE, BASE AND SUBBASE COURSES TO MATCH EXISTING.
- ASPHALT PAVEMENT MATERIALS SHALL CONFORM TO THE REFERENCED PARAGRAPHS & TABLES OF THE SC DEPARTMENT OF HIGHWAYS & TRAFFIC STANDARDS & SPECIFICATIONS FOR HIGHWAYS & STRUCTURES LATEST EDITION & SUPPLEMENTS.

GRANITE CURB & BRICK GUTTER DETAIL
(NOT TO SCALE)

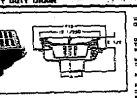


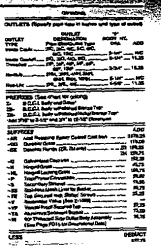
NOTE:
1. REFER TO SITE PLAN FOR JOINT LOCATIONS
2. PROVIDE EXPANSION JOINTS ALONG FACE OF BUILDINGS, WHERE NEW CONCRETE PAVEMENT MEETS EXISTING AT ALL FENCE OBJECT AND AS SHOWN ON THE SITE PLAN.

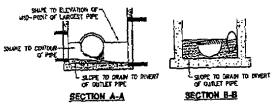
TYPICAL CONCRETE PAVEMENT DETAIL FOR DRIVEWAY APRON
(NOT TO SCALE)

FLOOR DRAINS

Z-418 12" HEAVY DUTY DRAIN

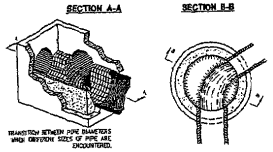






SECTION A-A

SECTION B-B



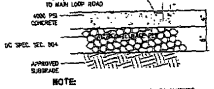
TRANSITION BETWEEN PIPE DIAMETERS WHEN OBVIOUSLY SIZES OF PIPE ARE ENCOUNTERED.

NOTES:
SHAPING OF MANHOLES AND INLET INVERTS IN ACCORDANCE WITH THIS DRAWING IS TO APPLY TO BASIC STRUCTURES SPECIFIED ON PLANS OR WHERE INVERT OF PIPE IS ABOVE INVERT OF STRUCTURE.

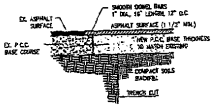
MANHOLE OR DROP INLET IS TO BE FORMED AND CONSTRUCTED IN ACCORDANCE WITH APPLICABLE STANDARD OF SPECIAL DRAWING. THE INVERT SHAPING AS DETAILED HEREON IS TO CONSIST OF A PORTLAND CEMENT CONCRETE MIX CONFORMING TO CLASS A3 OR CLASS D, EXCEPT THAT SIZE OF COARSE AGGREGATE MAY BE UP TO 1" DIAMETER AND CONSIST OF STONE, BROKEN BRICK, BROKEN CONCRETE, OR BROKEN CONCRETE BLOCK. THE SURFACE SHALL BE LEFT SMOOTH BY MEANS OF HAND TROWELLING. THE OF THE COARSE AGGREGATE SHALL REMAIN EXPOSED.

DETAILS OF INVERT SHAPING AS SHOWN HEREON ARE FOR EXAMPLE PURPOSES ONLY. EACH MANHOLE OR DROP INLET IS TO BE SHAPED INDIVIDUALLY TO BEST FIT THE PARTICULAR INLET AND OUTLET CONFIGURATION AND FLOW LINES.

MANHOLE SHAPING METHOD
(NOT TO SCALE)

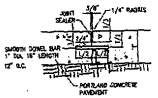


TYPICAL CONCRETE SIDEWALK
(NOT TO SCALE)

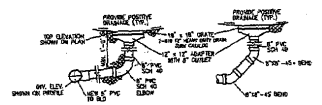


NOTE:
- NEW SURFACE, BASE AND SUBBASE COURSES TO MATCH EXISTING.
- ASPHALT PAVEMENT MATERIALS SHALL CONFORM TO THE REFERENCED PARAGRAPHS & TABLES OF THE SC DEPARTMENT OF HIGHWAYS AND TRAFFIC STANDARDS & SPECIFICATIONS FOR ASPHALTS & STRUCTURES LATEST EDITION & SUPPLEMENTS.

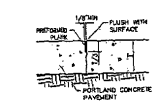
PAVEMENT REPAIR DETAIL
(NOT TO SCALE)



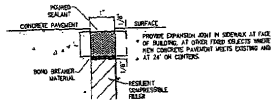
CONTRACTION JOINT WITH LOAD TRANSFER FOR CONCRETE DRIVEWAY APRON
(NOT TO SCALE)



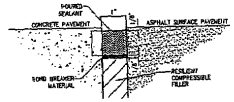
TYPICAL AREA DRAIN
(NOT TO SCALE)



SIDEWALK CONTRACTION JOINT
(NOT TO SCALE)



SIDEWALK EXPANSION JOINT DETAIL
(NOT TO SCALE)

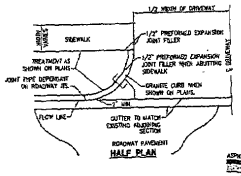


EXPANSION JOINT BETWEEN THE CONCRETE AND ASPHALT PAVEMENT DETAIL
(NOT TO SCALE)



STANDARD PAVEMENT TYPICAL ASPHALT
(NOT TO SCALE)

NOTE:
- ASPHALT AND SOIL BASE MATERIALS SHALL CONFORM TO THE REFERENCED PARAGRAPHS & TABLES OF THE SC DEPARTMENT OF HIGHWAYS AND TRAFFIC STANDARDS & SPECIFICATIONS FOR HIGHWAYS & STRUCTURES LATEST EDITION & SUPPLEMENTS.
- TESTS OF SUBGRADE MUST BE SUBMITTED FOR ACTUAL DETERMINATION OF SUBBASE THICKNESS PRIOR TO CONSTRUCTION AND PAVEMENT DESIGN ADJUSTED IF REQUIRED.

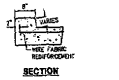


HALF PLAN

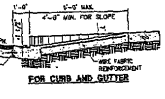


SECTION ELEVATION AT GUTTER LINE

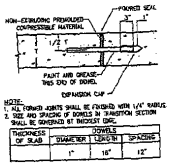
DRIVEWAY ENTRANCE
(NOT TO SCALE)



SECTION



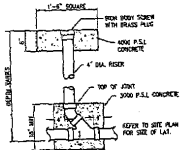
FOR CURB AND GUTTER



NOTE:
1. ALL FORMED JOINTS SHALL BE FINISHED WITH 1/4" RADIUS
2. SIZE AND SPACING OF DOWELS IN TRANSITION SECTION SHALL BE SYMMETRICAL ABOUT MIDPOINT OF SLAB.

THICKNESS OF SLAB	DOWELS DIAMETER	LENGTH	SPACING
6"	1"	18"	12"

DOWELED TRANSVERSE EXPANSION JOINT FOR CONCRETE DRIVEWAY APRON
(NOT TO SCALE)



CLEANOUT DETAIL
(NOT TO SCALE)

SCHERMERHORN BUDDHIST CULTURE CENTER
West Virginia U.S.A.C.

CLIENT
Soka Gakkai International - USA

ARCHITECT
Hellmuth, Obata & Kassabaum, P.C.
Corporate Woods, 5250 Oakes Street, N.W.
Washington, DC 20007
Tel: (202) 339 8700
Fax: (202) 333 1960
www.hok.com

CIVIL
Planning, Engineering, Surveying & Construction Administration
11680 Sunrise Valley Dr.
Suite 200
Reston, Virginia 20191
(T) 703 391 1926
(F) 703 264 0385
www.dewberry.com

SEAL

REVISIONS

No.	Description	Date

PROJECT NO.
HOK: 04-14021.00

DATE:
05-20-06

SHEET TITLE

SITE DETAILS

CONSTRUCTION DOCUMENTS

SCALE: N.T.S.

SHEET NO. C-05

REVISION:

HELLMUTH, OBATA & KASSABAUM, P.C. © 2005

CIVIL